

DOWELS PLACED BETWEEN WALLS TO MATCH HOIZ. REBAR (DOWELS EMBEDDED INTO THE EXISTING CONC. WALL, AS SPEC'D)

WATERPROOFING MEMBRANE

EXPANSION JOINT, AS REQ'D

ICF WALL REINF. SEE NOTES.

ELEMENT ICF (6" SHOWN)

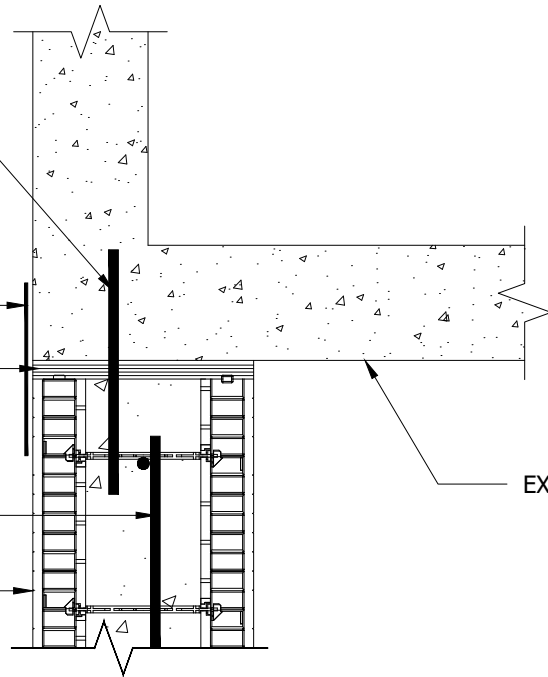

EXISTING CONC. WALL

ELEMENT WALL ATTACHMENT TO EXISTING CONCRETE WALL

DOWELS PLACED BETWEEN WALLS TO MATCH HOIZ. REBAR (DOWELS EMBEDDED INTO THE EXISTING CONC. WALL, AS SPEC'D)

WATERPROOFING MEMBRANE

EXPANSION JOINT, AS REQ'D

ICF WALL REINF. SEE NOTES.

ELEMENT ICF (6" SHOWN)

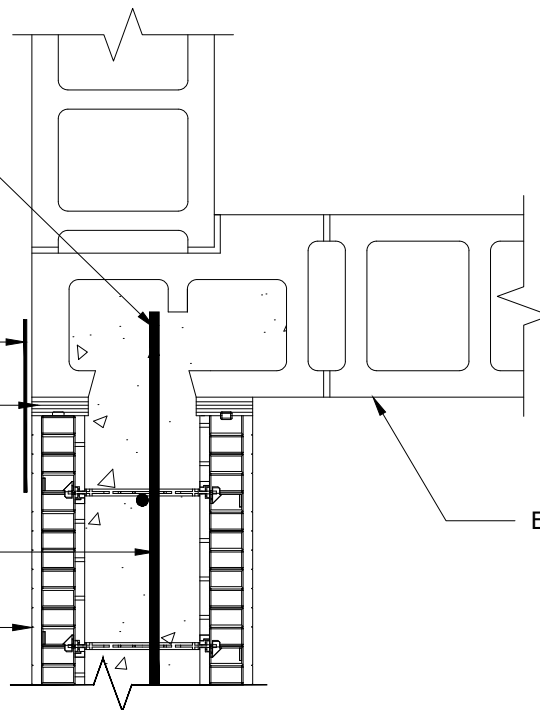

EXISTING CONC BLOCK WALL

ELEMENT WALL ATTACHMENT TO EXISTING CONCRETE MASONRY WALL

NOTES:

1. Refer to the Element Prescriptive Engineering for reinforcement design of Element ICF walls.



©Copyright Logix Brands Ltd. (2024) All rights reserved. No part of the work contained herein as covered by this copyright may be reproduced or used in any form, or any means - graphic, electronic or mechanical, including without limitation photocopying.

By using these drawings, you agree to assume all risks associated therewith. See Logixbrands.com/Disclaimer-Drawings for a full copy of disclaimer.

Drawing:
5.13.2.1 R1

Date:
MAR 25/26

Pg:
1/1

Title:
ELEMENT WALL ATTACHMENT TO EXISTING CONCRETE & MASONRY WALLS