

ELEMENTICF[®]
LOGIX BRANDS

CAD DETAIL BOOKLET

2nd Edition

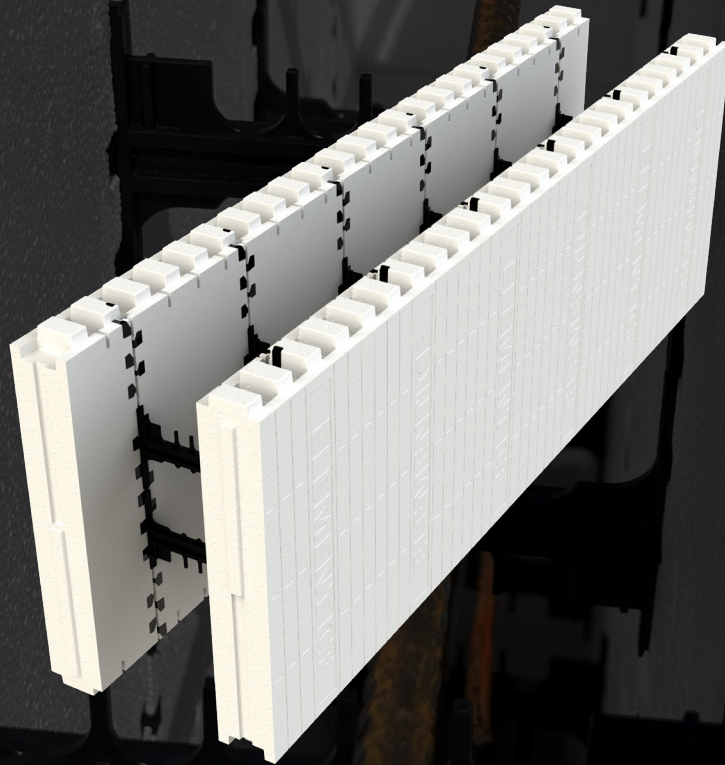

DISCLAIMER

Reference to “Logix Brands Ltd.”, “Element Insulated Concrete Forms”, and/or “Element” means the manufacturer (the “Manufacturer”) selling the product(s) (the “Products”) referenced in the Product Specific Table and Accessories section of and detailed within the installation guides throughout this manual (the “Manual”) to consumers (the “User”). The Manufacturer sells its Products “as is” and the contents of the Manual are provided “as is”.

NO EXPRESS WARRANTIES ARE GIVEN. ALL WARRANTIES, EXPRESS, STATUTORY AND IMPLIED, INCLUDING BUT NOT LIMITED TO, WARRANTIES OF MERCHANTABILITY AND FITNESS FOR A PARTICULAR PURPOSE, ARE EXPRESSLY DISCLAIMED.

The User assumes all risks as to the use of the Products and/or the Manual. The Manual is to be used as a reference guide only. The User shall confirm the information contained in the Manual meets local building codes and construction practices by consulting with local building officials and professionals, and determine if there are any additional building and/or construction requirements. Before use, the User should fully investigate the Products to enable informed choices as to suitability for a particular construction project and proper design and implementation. It is the User’s responsibility and obligation to ensure all work performed conforms to applicable building code and labour safety regulations governing the construction.

As the Manufacturer has no control over installation design and workmanship, accessory materials or application conditions, the Manufacturer does not warranty the performance or results of any installation containing the Products and/or derived from the Manual. The User acknowledges that it has not relied upon any representation, condition or warranty made by the Manufacturer or any other person on the Manufacturer’s behalf.

The Manufacturer assumes no responsibility that its Products will be fit for any particular purpose. The Manufacturer will not be liable for any direct, incidental, consequently or indirect damages (including lost profits) arising out of the use of its Products and/or the Manual.

The Manufacturer reserves the right to make changes to the Manual without notice and assumes no liability in connection with the use of the Manual.

TABLE OF CONTENTS

5.0 - CAD DRAWINGS

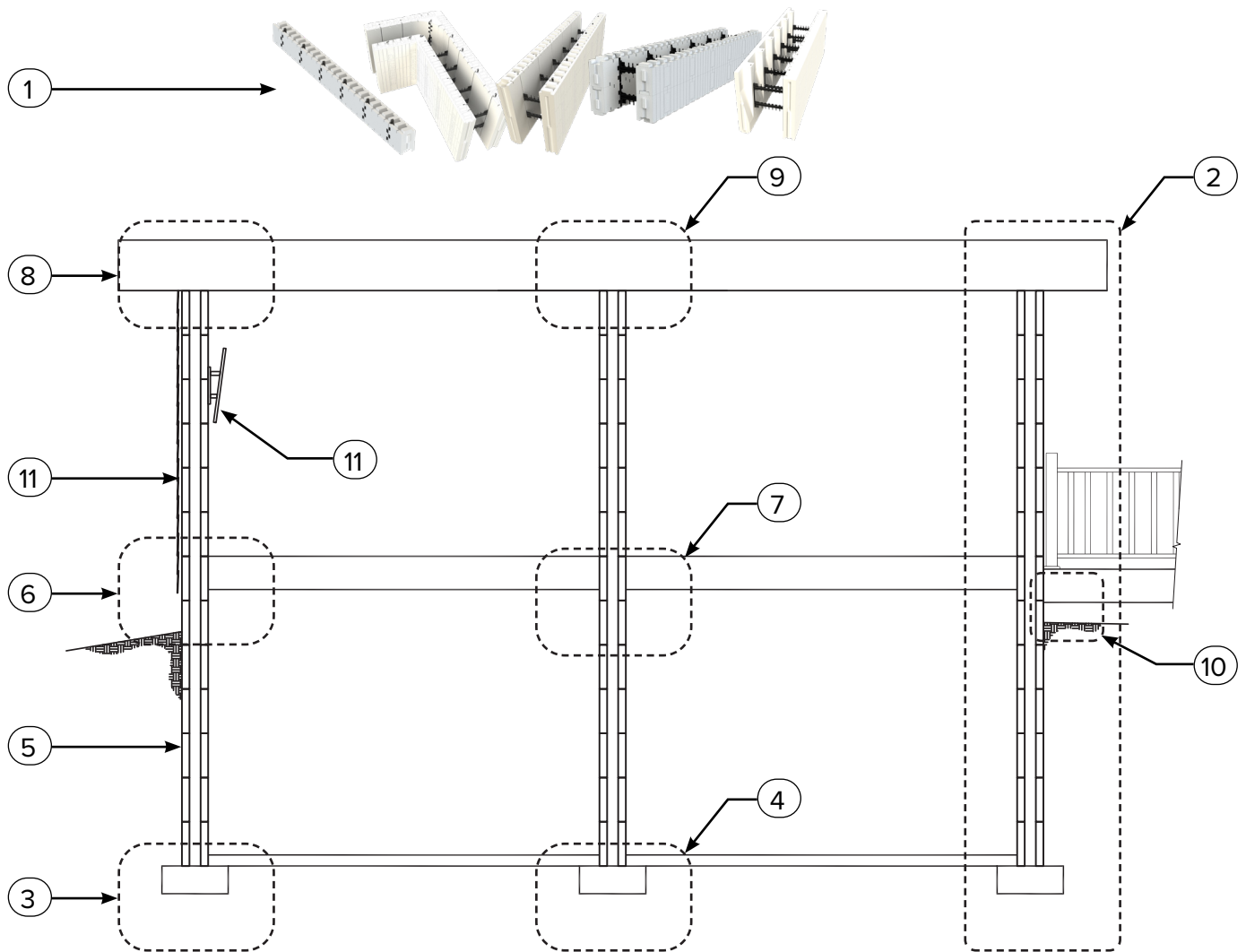

- ① 5.1 - ELEMENT ICF PRODUCTS..... 5-7
- ② 5.2 - WALL SECTIONS 5-35
- ③ 5.3 - FOOTINGS AT EXTERIOR WALL..... 5-43
- ④ 5.4 - FOOTINGS AT INTERIOR WALL 5-56
- ⑤ 5.5 - FOUNDATION WALLS..... 5-58
- ⑥ 5.6 - FLOOR CONNECTIONS AT EXTERIOR WALL 5-72
- ⑦ 5.7 - FLOOR CONNECTIONS AT INTERIOR WALL 5-103
- ⑧ 5.8 - ROOF & PARAPETS AT EXTERIOR WALL..... 5-106
- ⑨ 5.9 - ROOF & PARAPETS AT INTERIOR WALL..... 5-124
- ⑩ 5.10 - DECKS 5-128
- ⑪ 5.11 - EXTERIOR FINISHES & ATTACHMENTS 5-131

TABLE OF CONTENTS

TABLE OF CONTENTS

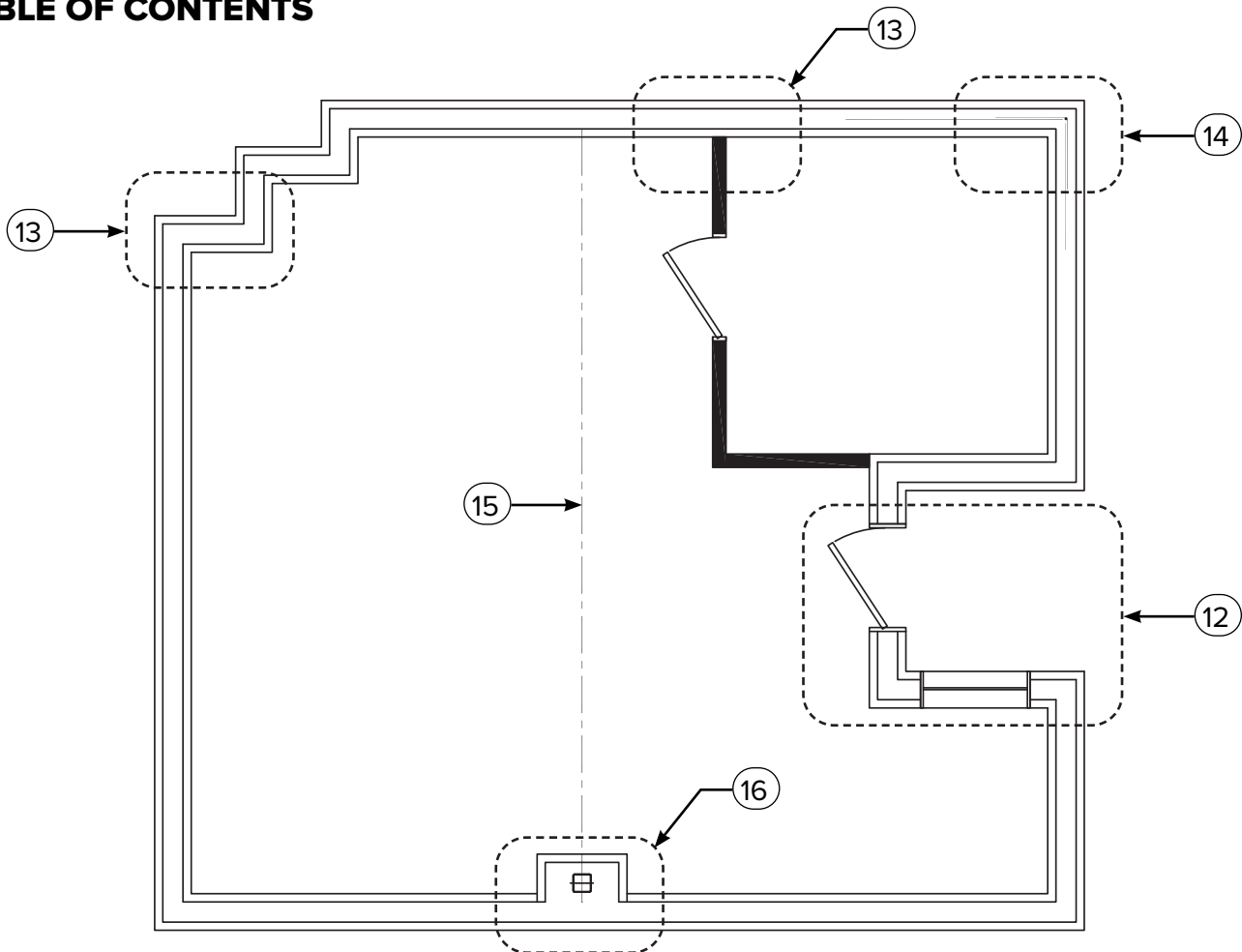

- ⑫ 5.12 - WINDOW, DOOR & GARAGE OR BAY OPENINGS ... 5-137
- ⑬ 5.13 - WALL-TO-WALL CONNECTIONS..... 5-154
- ⑭ 5.14 - STEEL REINFORCING 5-164
- ⑮ 5.15 - BEAM CONNECTIONS 5-171
- ⑯ 5.16 - COLUMN CONNECTIONS..... 5-180

ADDITIONAL DRAWING

- 5.17 - LEDGE & CORBELS 5-183
- 5.18 - STC WALL ASSEMBLIES 5-190
- 5.19 - THEATRES 5-191
- 5.20 - POOLS 5-192
- 5.21 - PILASTERS 5-195
- 5.22 - END WALLS..... 5-196

TABLE OF CONTENTS



5.0 - CAD DRAWINGS

CAD drawings applicable for residential and commercial projects are available in the Technical Library at elementICF.com in .dwg, .dxf, pdf and .jpg file formats. In addition, please refer to the Technical Library for updated and new drawings.

Element ICF is an innovative hybrid ICF system offering an ingenious combination of interchangeable preformed and site-assembled blocks. To make designing and installing Element ICF as fast and easy as possible, a full lineup of supporting accessories is also offered..

DISCLAIMER OF LIABILITY

Reference to “Logix Brands Ltd.” means the manufacturer (the “Manufacturer”) selling the product(s) referenced in the Title section (the “Products”) of the enclosed drawings (the “Drawings”) to consumers (the “User”). The Manufacturer sells its Products “as is” and the consents of the Drawings are provided “as is”.

NO EXPRESS WARRANTIES ARE GIVEN. ALL WARRANTIES, EXPRESS, STATUTORY AND IMPLIED, INCLUDING BUT NOT LIMITED TO, WARRANTIES OF MERCHANTABILITY AND FITNESS FOR A PARTICULAR PURPOSE, ARE EXPRESSLY DISCLAIMED.

The User assumes all risks as to the use of the Products and/or the Drawings. The Drawings are to be used as reference guides only. The User shall confirm the information contained in the Drawings meets local building codes and construction practices by consulting with local building officials and professionals, and determine if there are any additional building and/or construction requirements. Before use, the User should fully investigate the Products to enable informed choices as to suitability for a particular construction project and proper design and implementation. It is the User’s responsibility and obligation to ensure all work performed conforms to applicable building code and labour safety regulations governing the construction.

As the Manufacturer has no control over installation design and workmanship, accessory materials or application conditions, the Manufacturer does not warranty the performance or results of any installation containing the Products and/or derived from the Drawings. The User acknowledges that it has not relied upon any representation, condition or warranty made by the Manufacturer or any other person on the Manufacturer’s behalf.

The Manufacturer assumes no responsibility that its Products will be fit for any particular purpose, the Manufacturer will not be liable for any direct, incidental, consequently or indirect damages (including lost profits) arising out of the use of its Products and/or the Drawings.

The Manufacturer reserves the right to make changes to the Drawings without notice and assumes no liability in connection with the use of the Drawings.

© Copyright Logix Brands Ltd. 2023 All rights reserved.

No part of the work contained herein as covered by this copyright may be reproduced or used in any block, or any means – graphic, electronic or mechanical, including without limitation photocopying.

DISCLAIMER



5.1 - ELEMENT ICF PRODUCTS

6 INCH SITE-ASSEMBLED STANDARD BLOCK (6 INCH)

4 INCH SITE-ASSEMBLED STANDARD BLOCK (4 INCH)

STANDARD BLOCK SPECS

Conc. Vol. (CY)	0.10
Conc. Vol. (MC)	0.08
Wall Area (SF)	2.22
RSJ*	4.00

*EPS form panels only

NOTES:
 1. Check availability of Flat Top Standard blocks with your local Element® ICF representative.

DATE: Jan 16/26
DRAWING: 5.1.1.2 R2
TITLE: SITE-ASSEMBLED STANDARD BLOCK (6 INCH)

LOGIX BRANDS
 ELEMENT ICF
 A Product By Logix Brands Ltd. 1-800-944-0105

5.1 - SITE-ASSEMBLED STANDARDS

5.1 - SITE-ASSEMBLED BRICK LEDGE

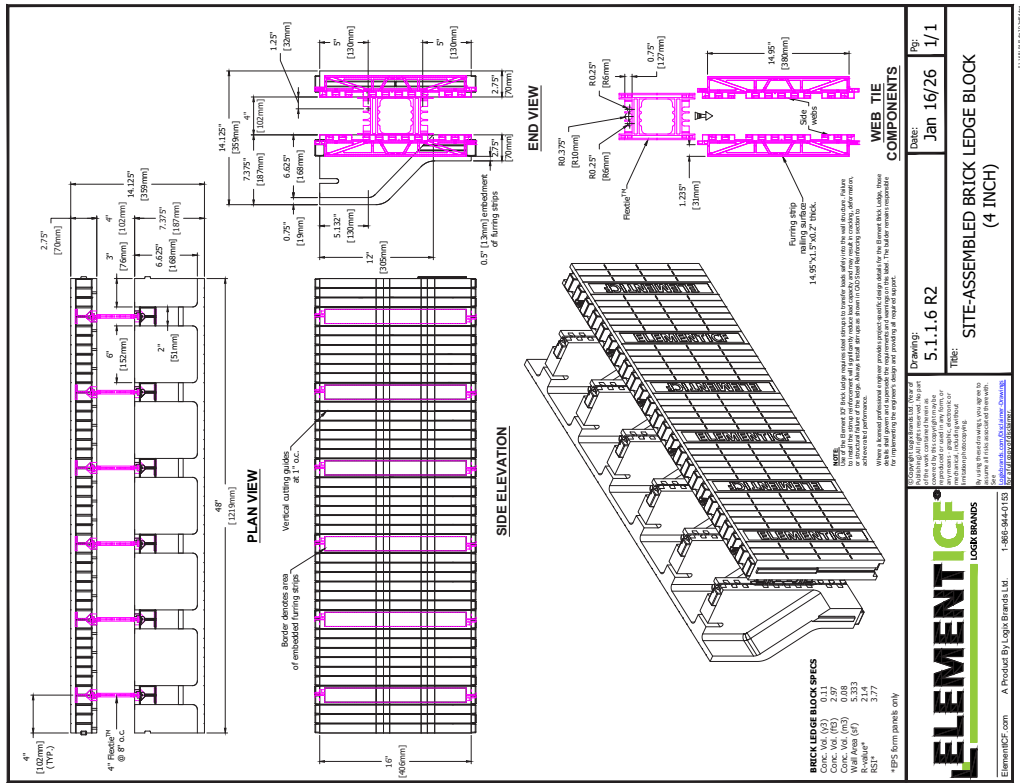
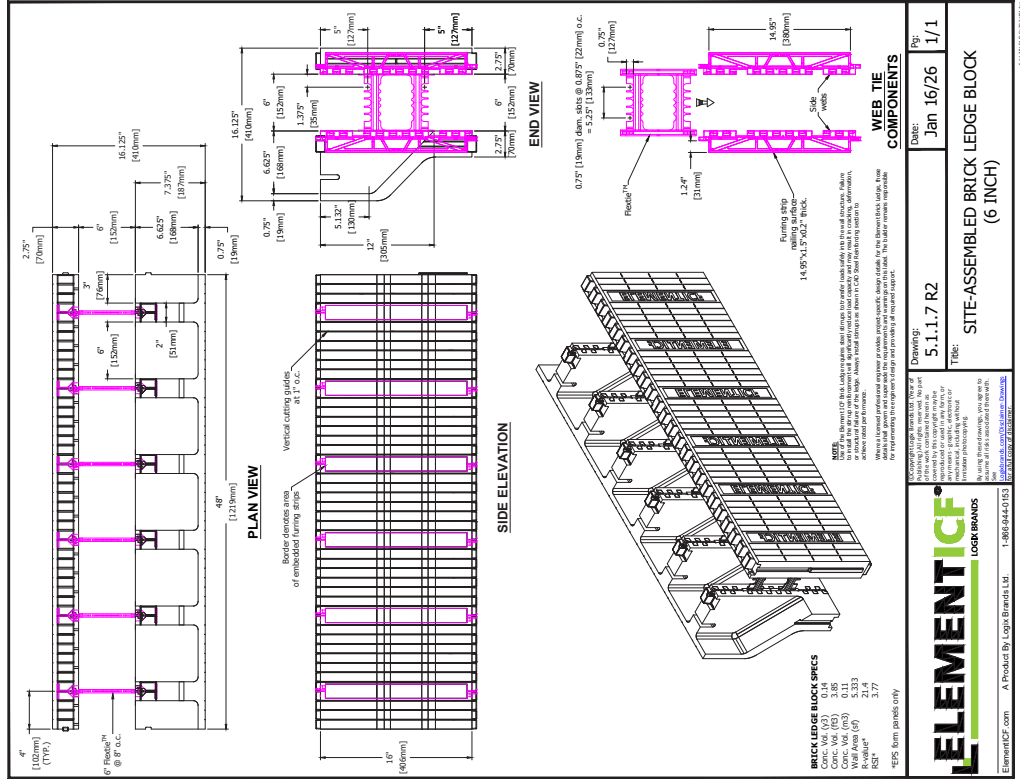

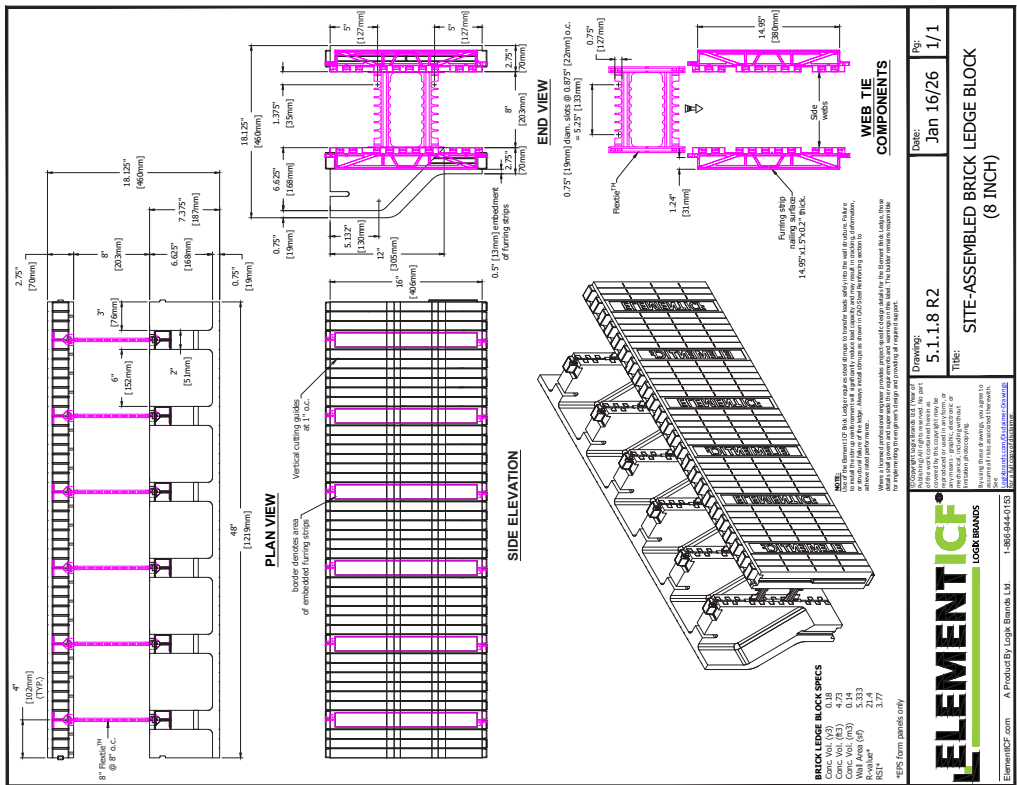
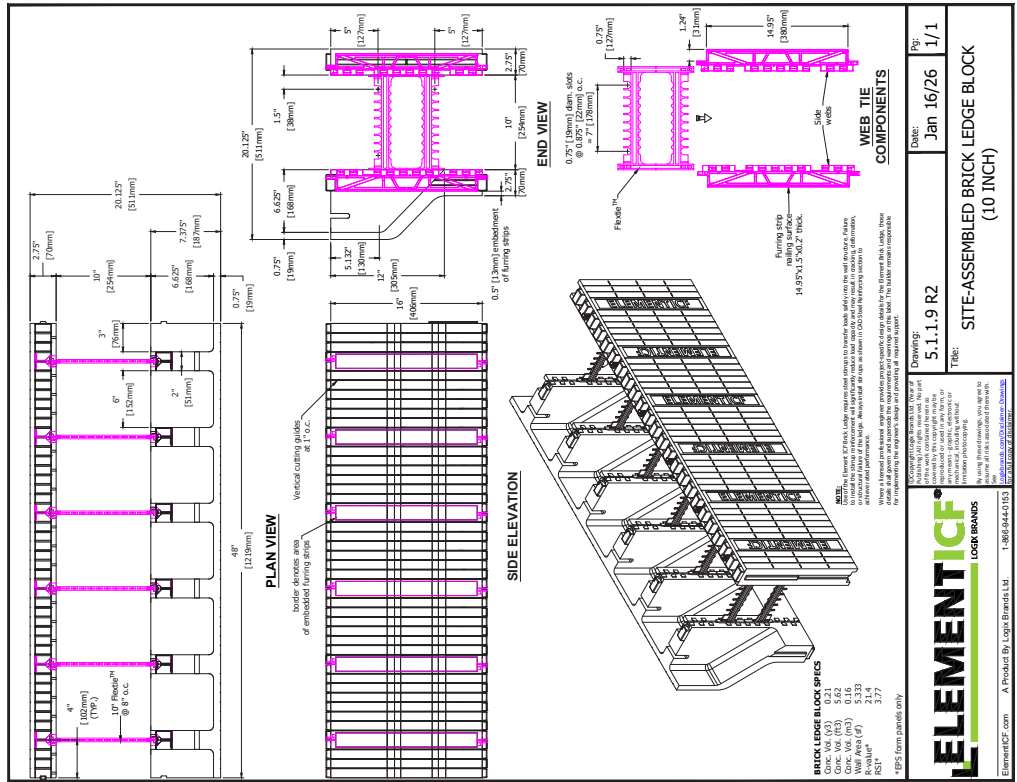

5.1 - SITE-ASSEMBLED BRICK LEDGE

5.1 - SITE-ASSEMBLED BRICK LEDGE

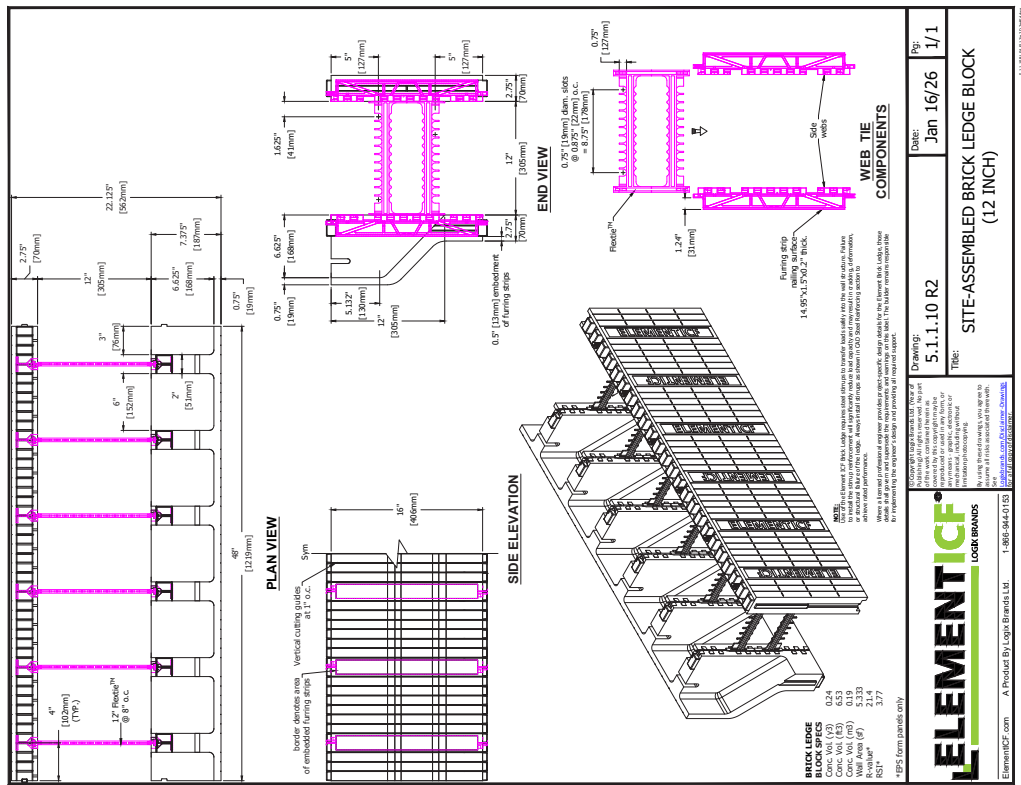

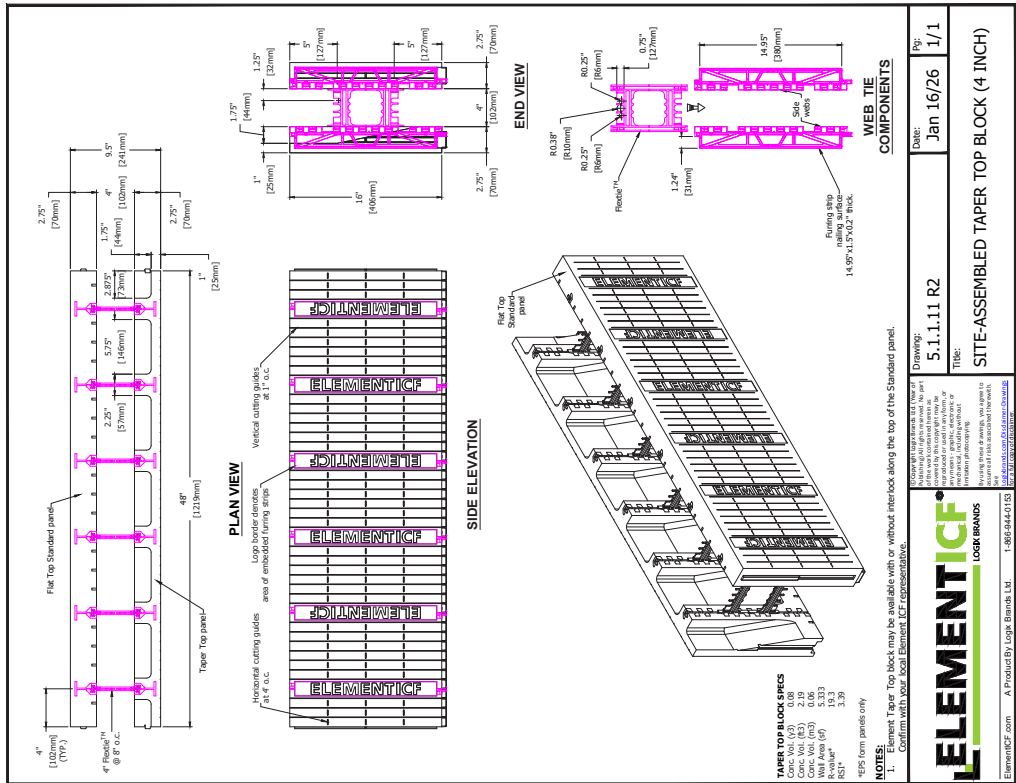
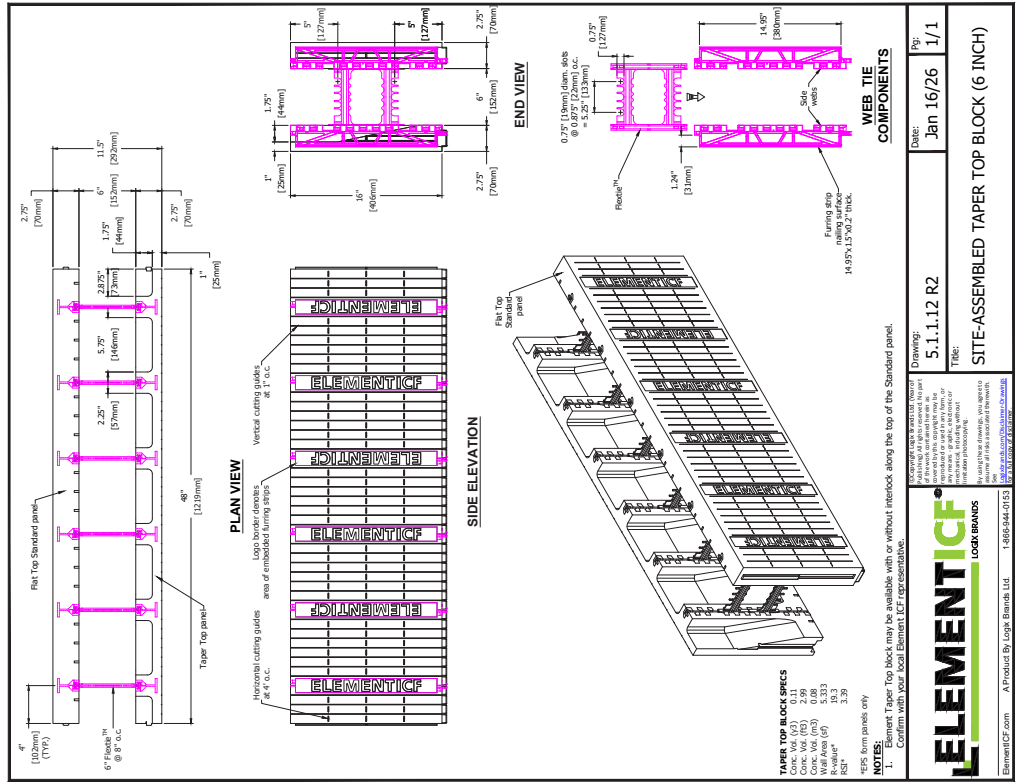

Drawings:	5.1.1.12 R2
Date:	Jan 16/26
Rev:	1/1
TITLE: SITE-ASSEMBLED TAPER TOP BLOCK (6 INCH)	

Drawings:	5.1.1.11 R2
Date:	Jan 16/26
Rev:	1/1
TITLE: SITE-ASSEMBLED TAPER TOP BLOCK (4 INCH)	

5.1 - SITE-ASSEMBLED TAPER TOPS

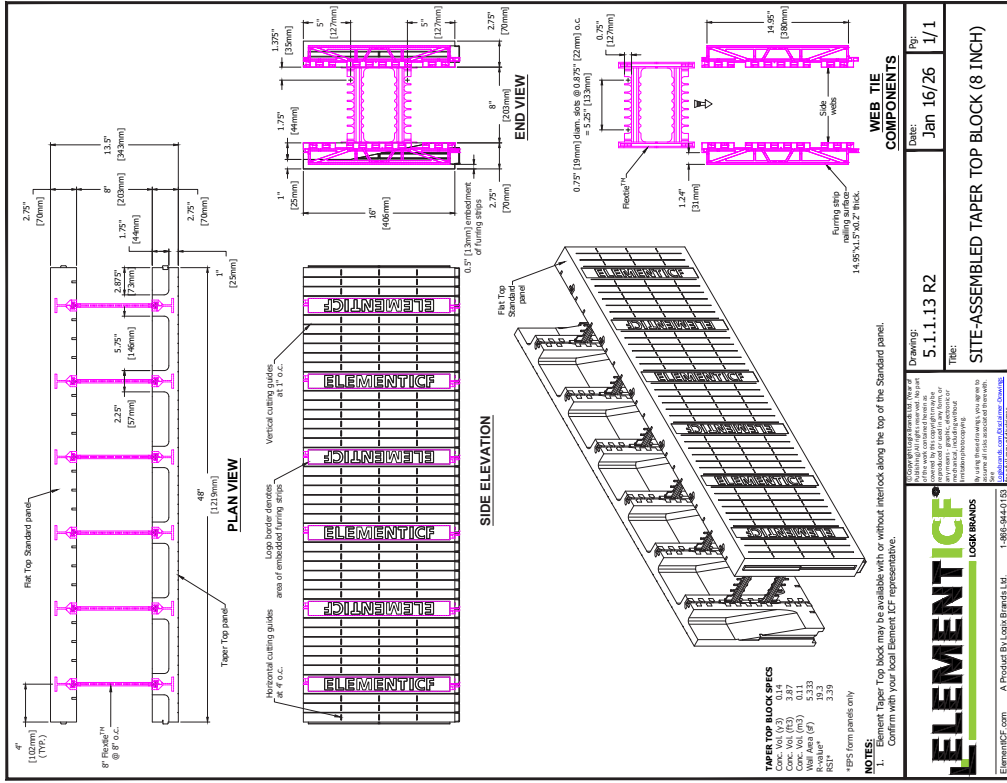
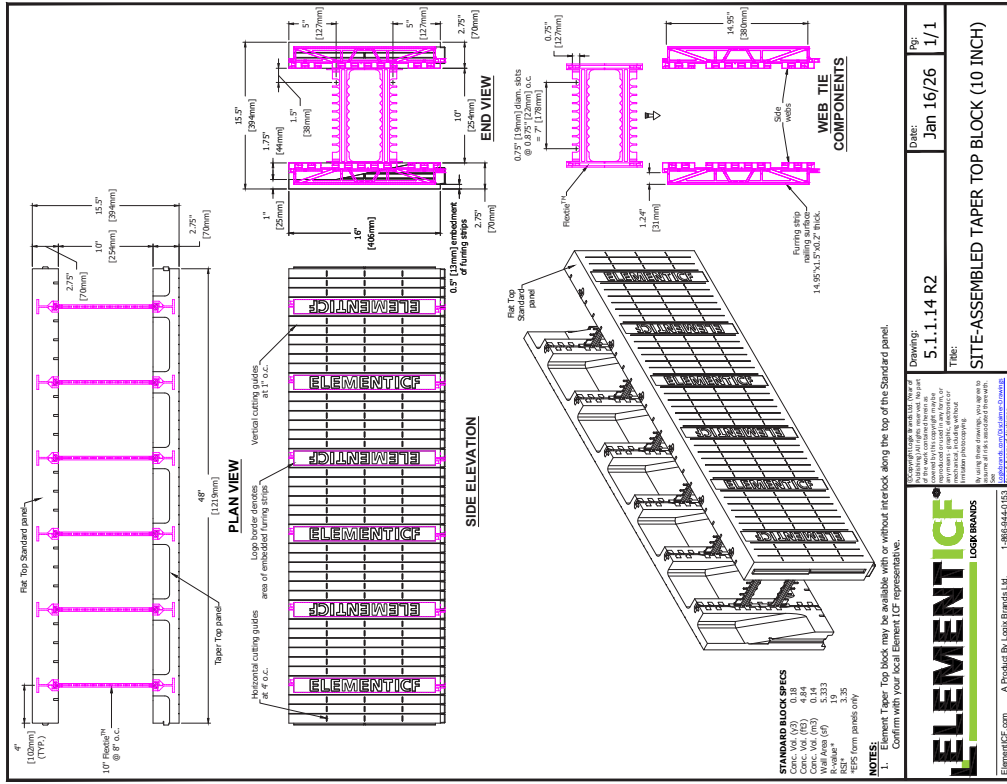

5.1 - SITE-ASSEMBLED CORNERS

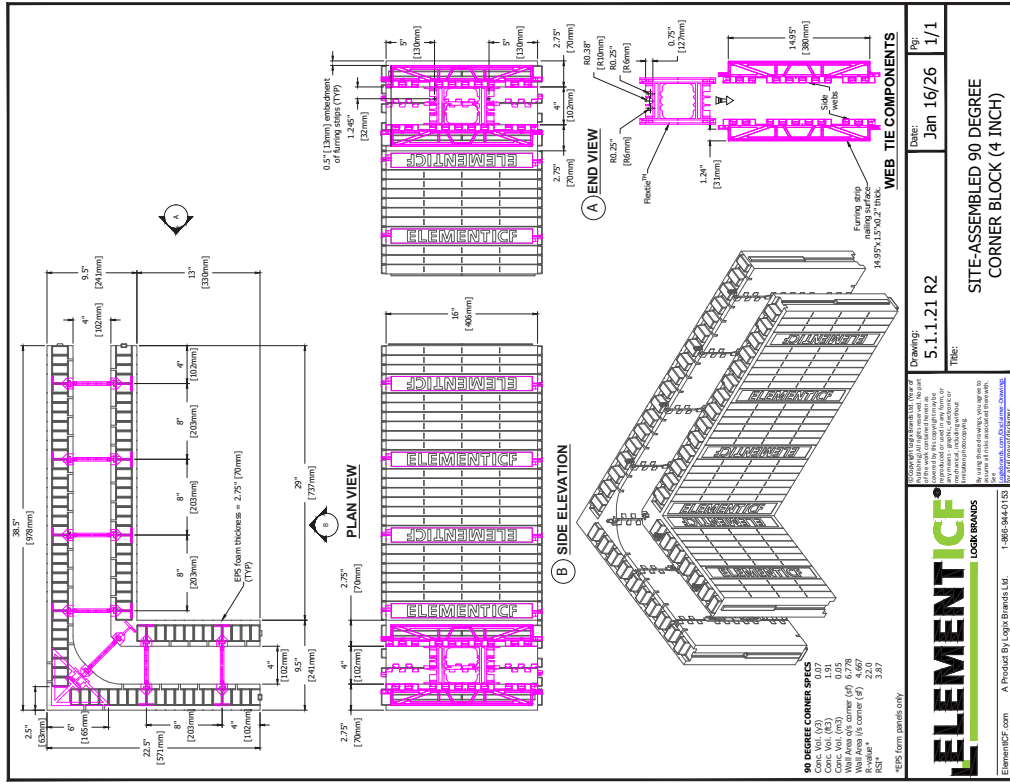
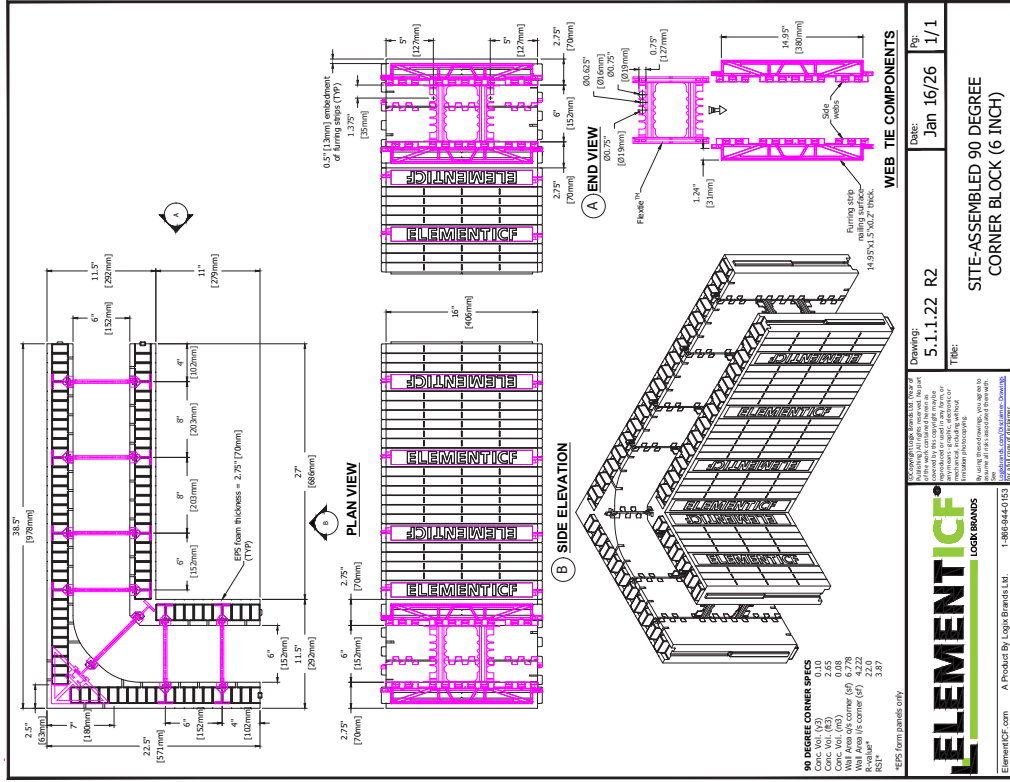

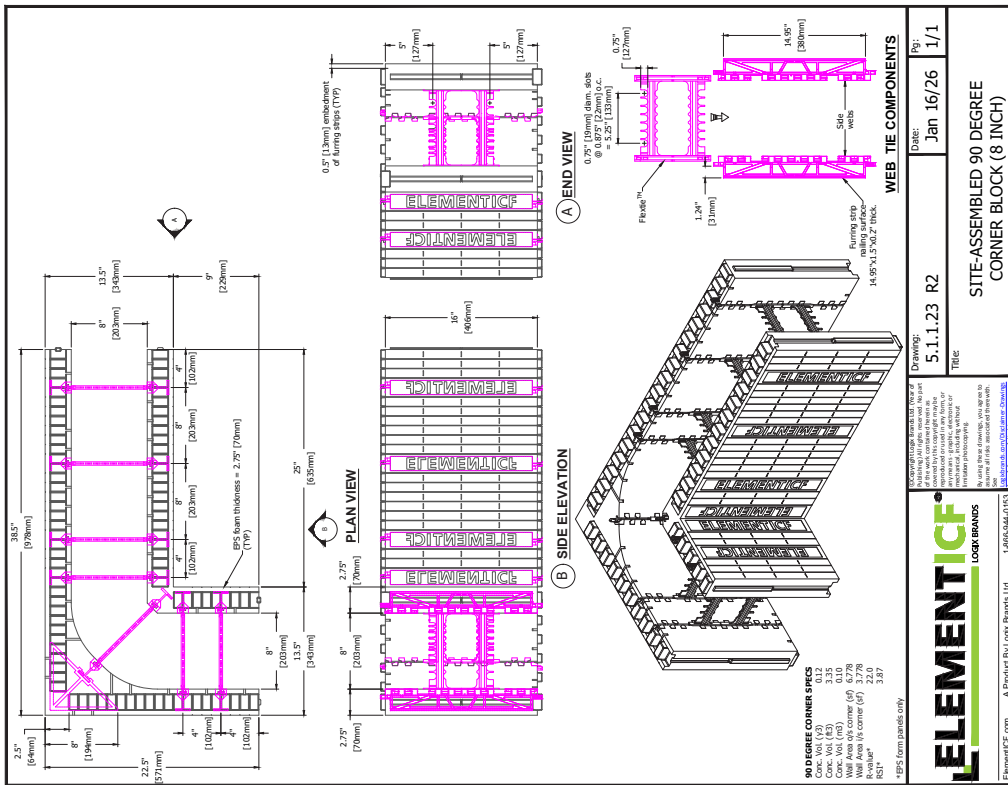
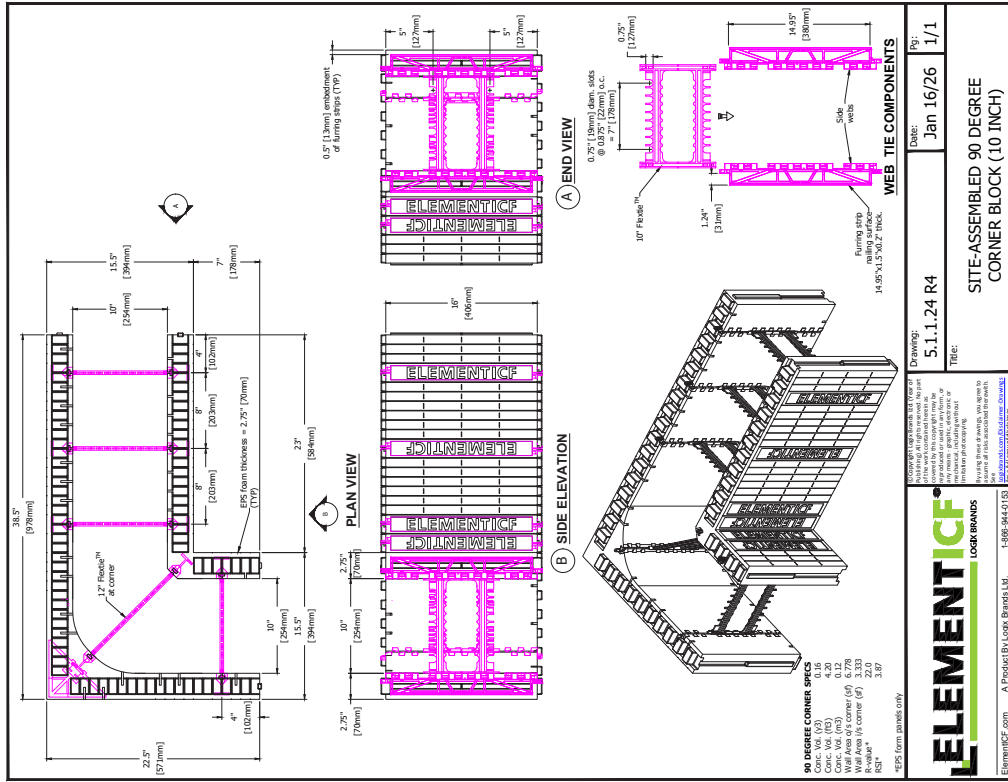

5.1 - SITE-ASSEMBLED CORNERS

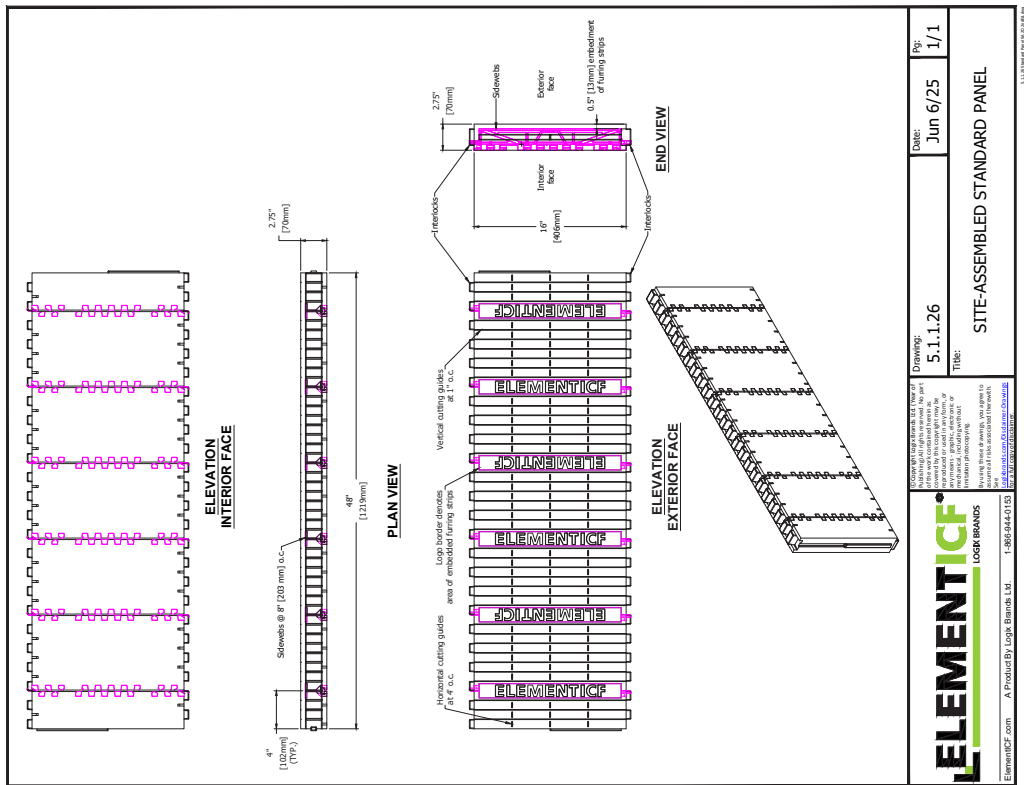
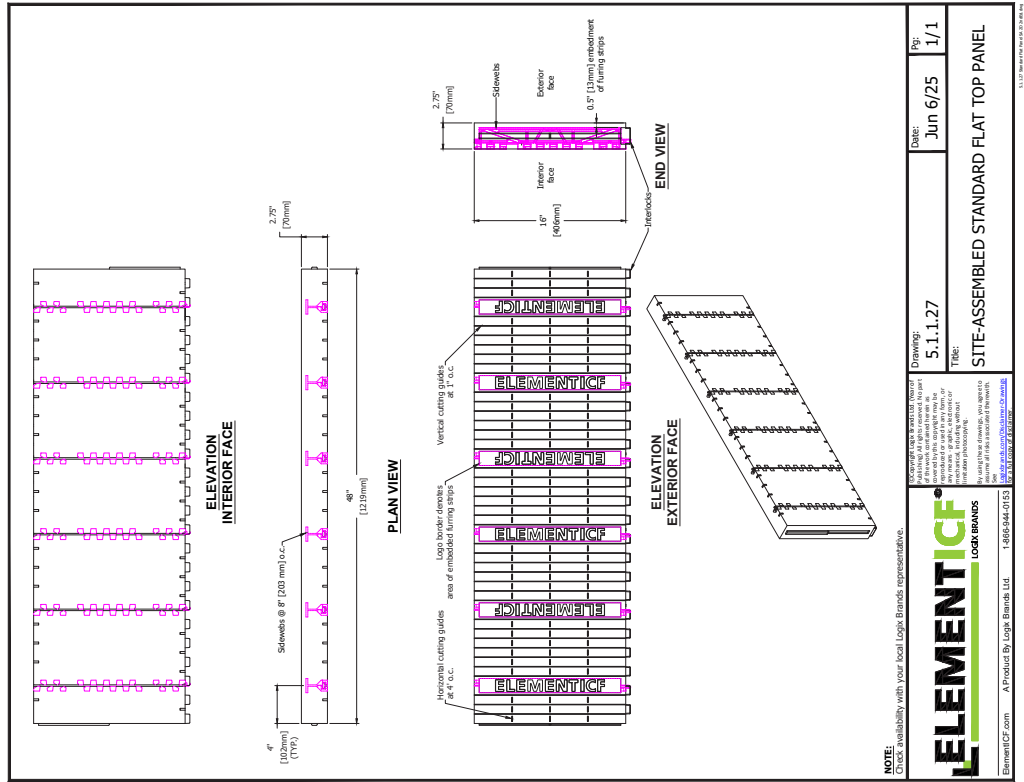

NOTE:
Consult with your local Logix Brands representative.

ELEMENTICF
LOGIX BRANDS

ElementICF.com A Product By Logix Brands Ltd. 1-866-944-0133

Drawings: 5.1.1.27	Date: Jun 6/25	Rev: 1/1
TITLE: SITE-ASSEMBLED STANDARD FLAT TOP PANEL		

3.1.13.18 Rev 0001 Rev 00 00 00 00

NOTE:
Consult with your local Logix Brands representative.

ELEMENTICF
LOGIX BRANDS

ElementICF.com A Product By Logix Brands Ltd. 1-866-944-0133

Drawings: 5.1.1.26	Date: Jun 6/25	Rev: 1/1
TITLE: SITE-ASSEMBLED STANDARD PANEL		

3.1.13.18 Rev 0001 Rev 00 00 00 00

5.1 - SITE-ASSEMBLED BLOCK PANELS

5.1 - SITE-ASSEMBLED BLOCK PANELS

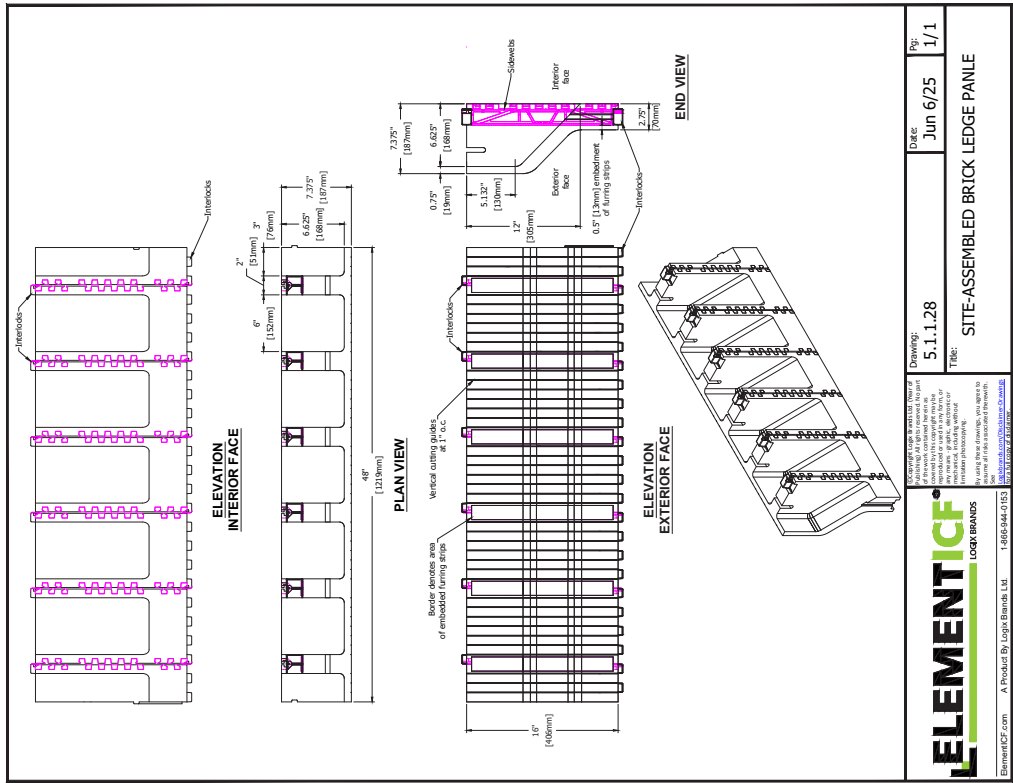
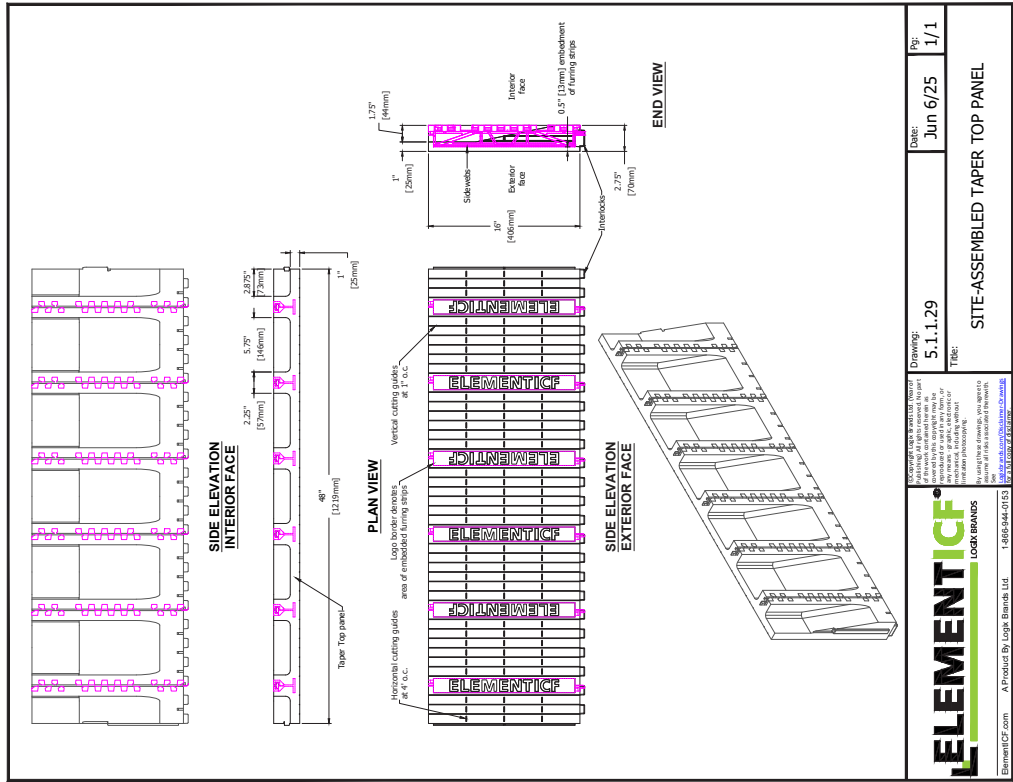

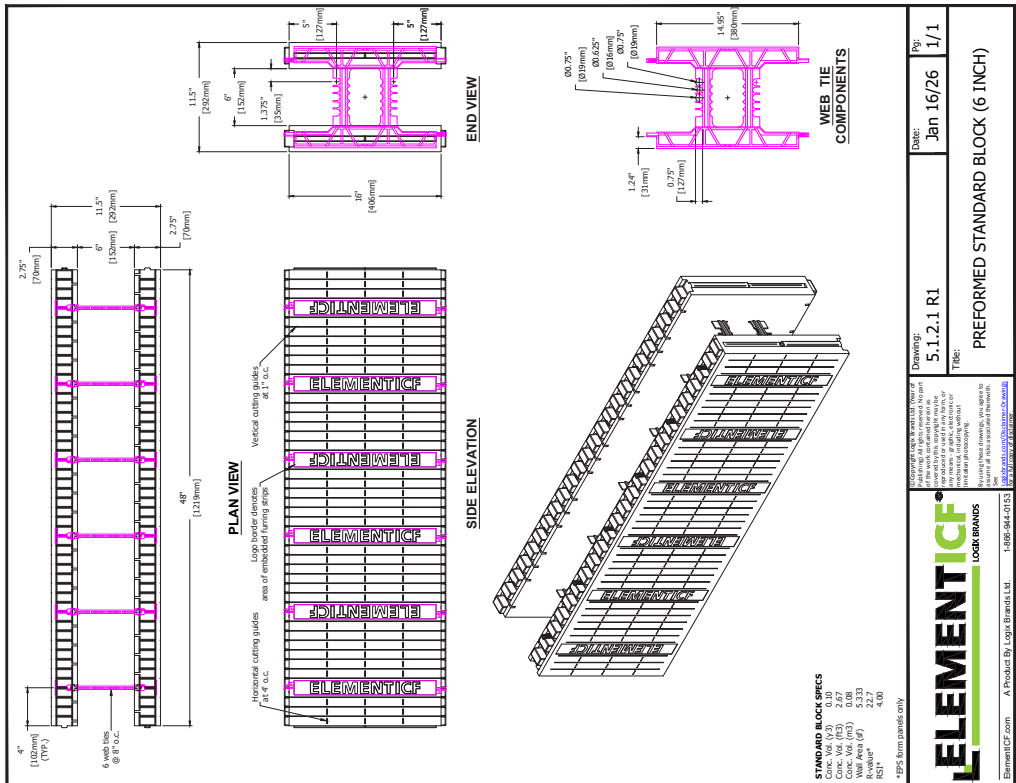
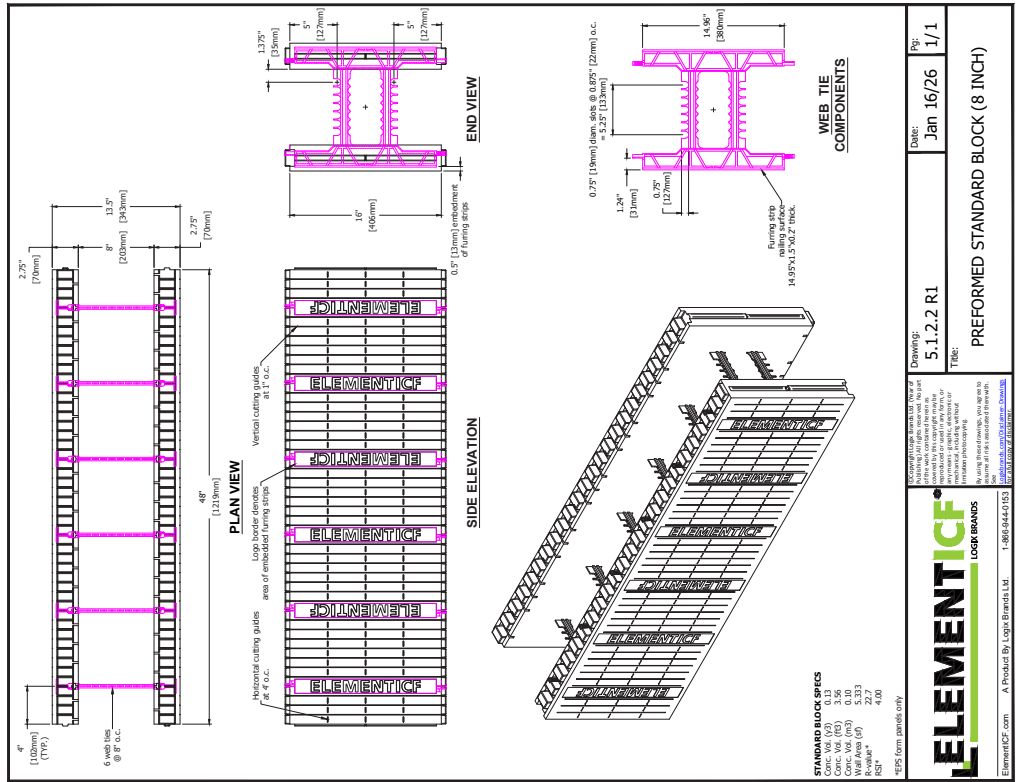

5.1 - PREFORMED STANDARDS

5.1 - PREFORMED BRICK LEDGE

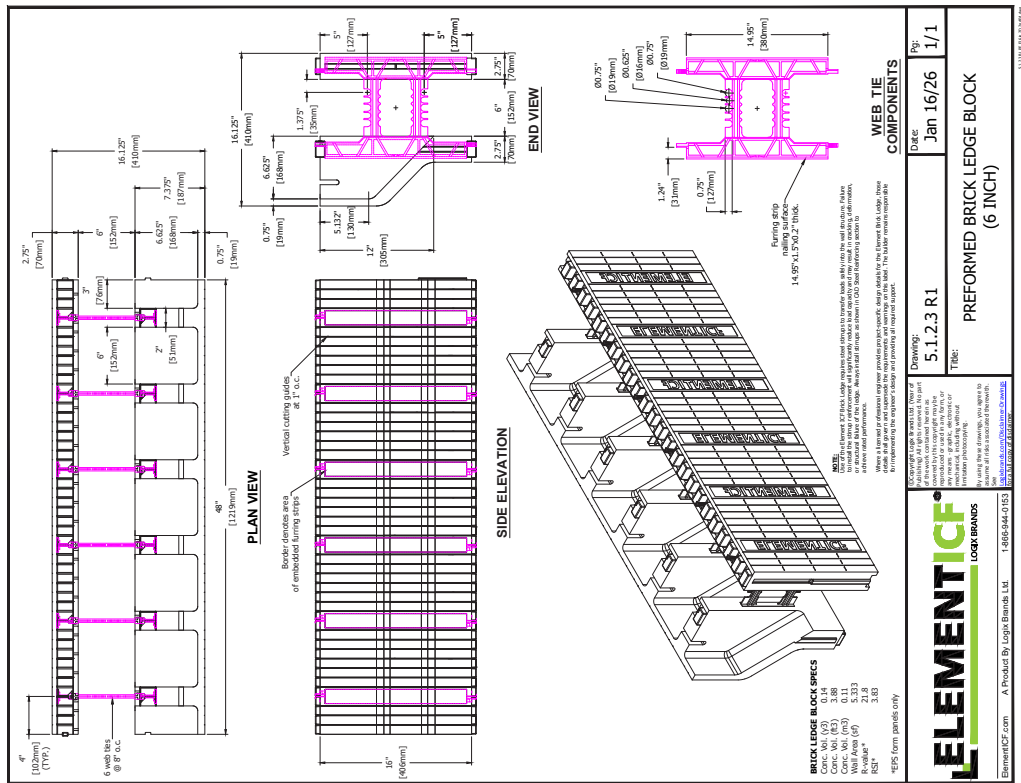
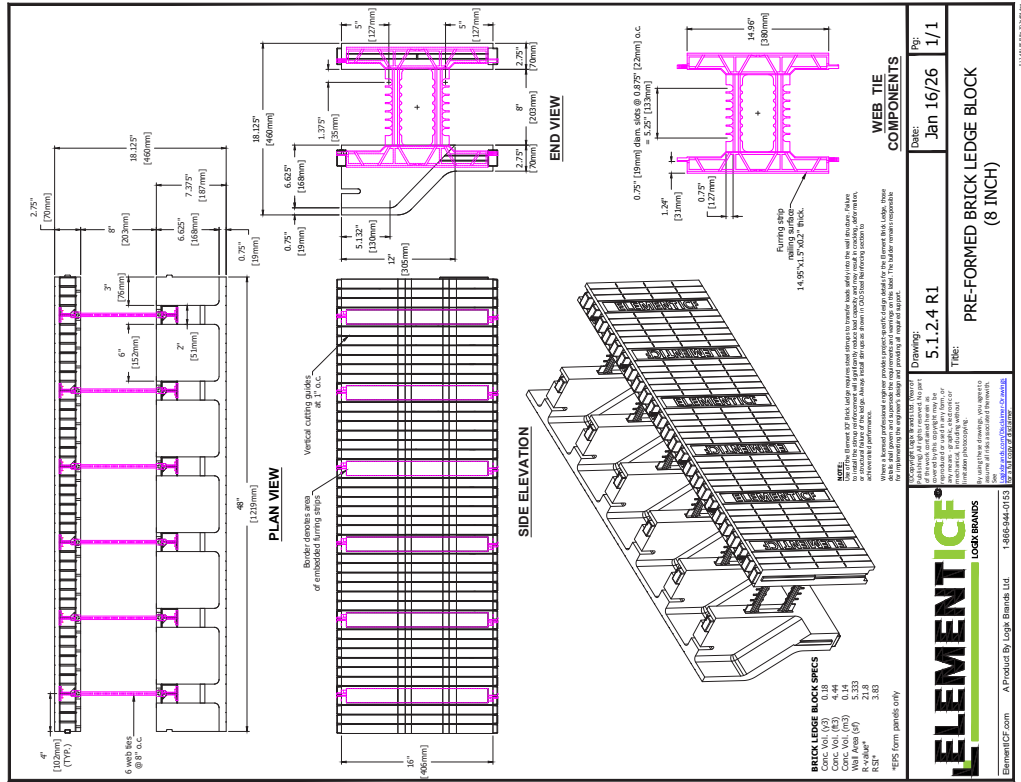

5.1 - PREFORMED CORNERS

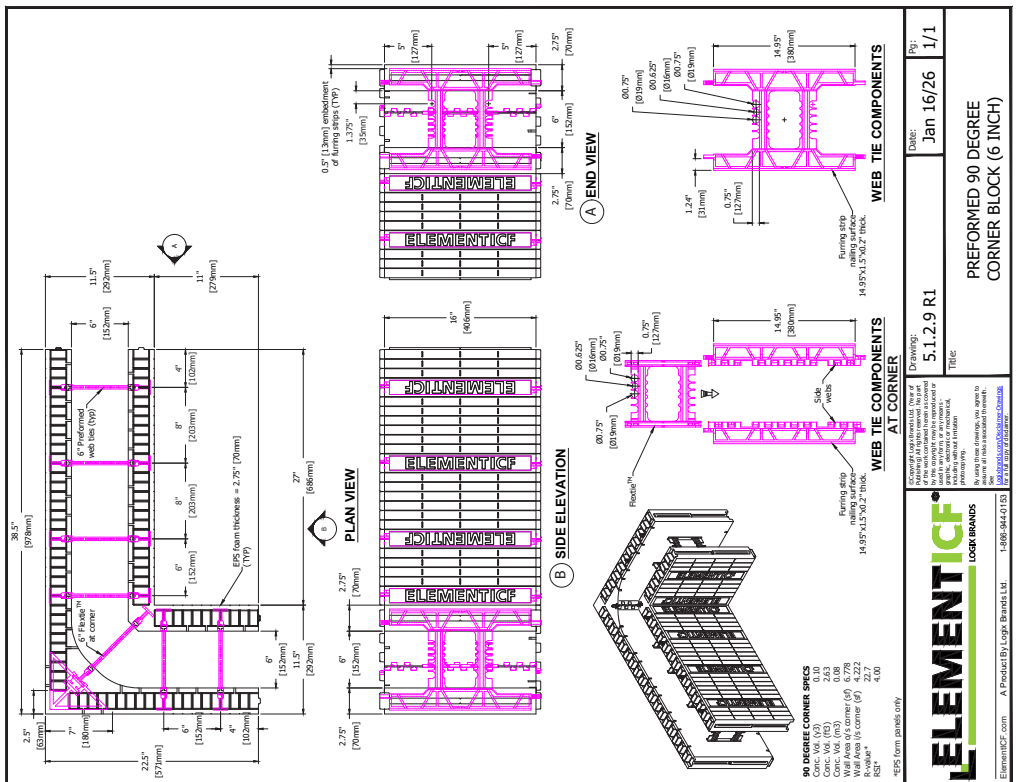
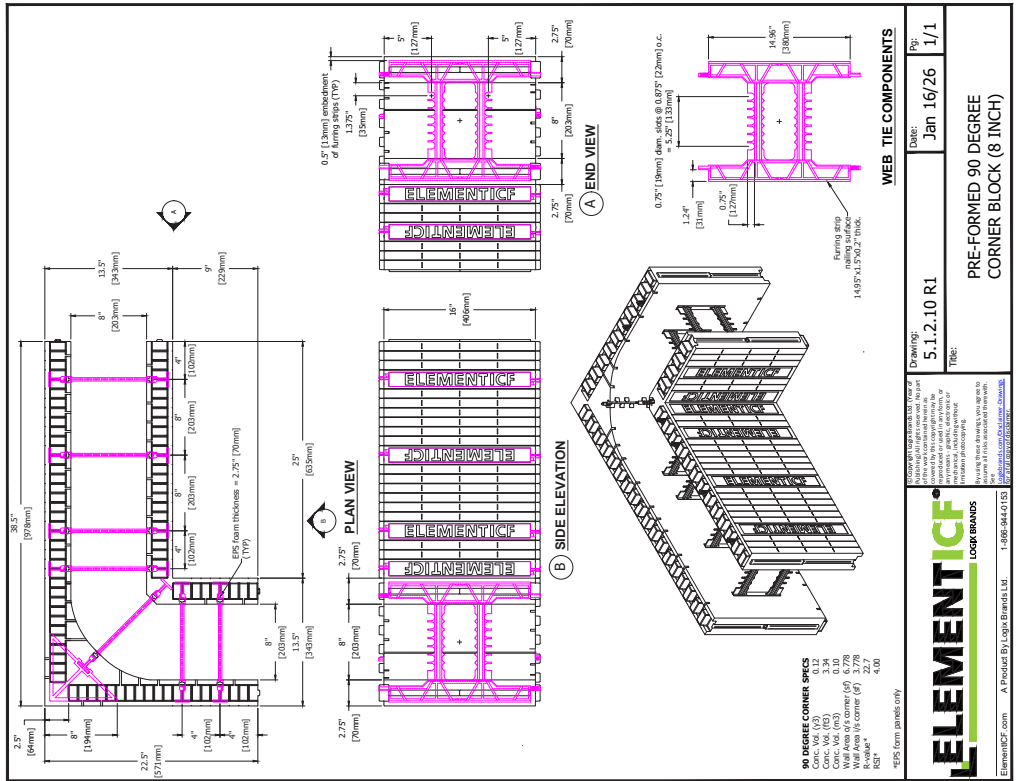

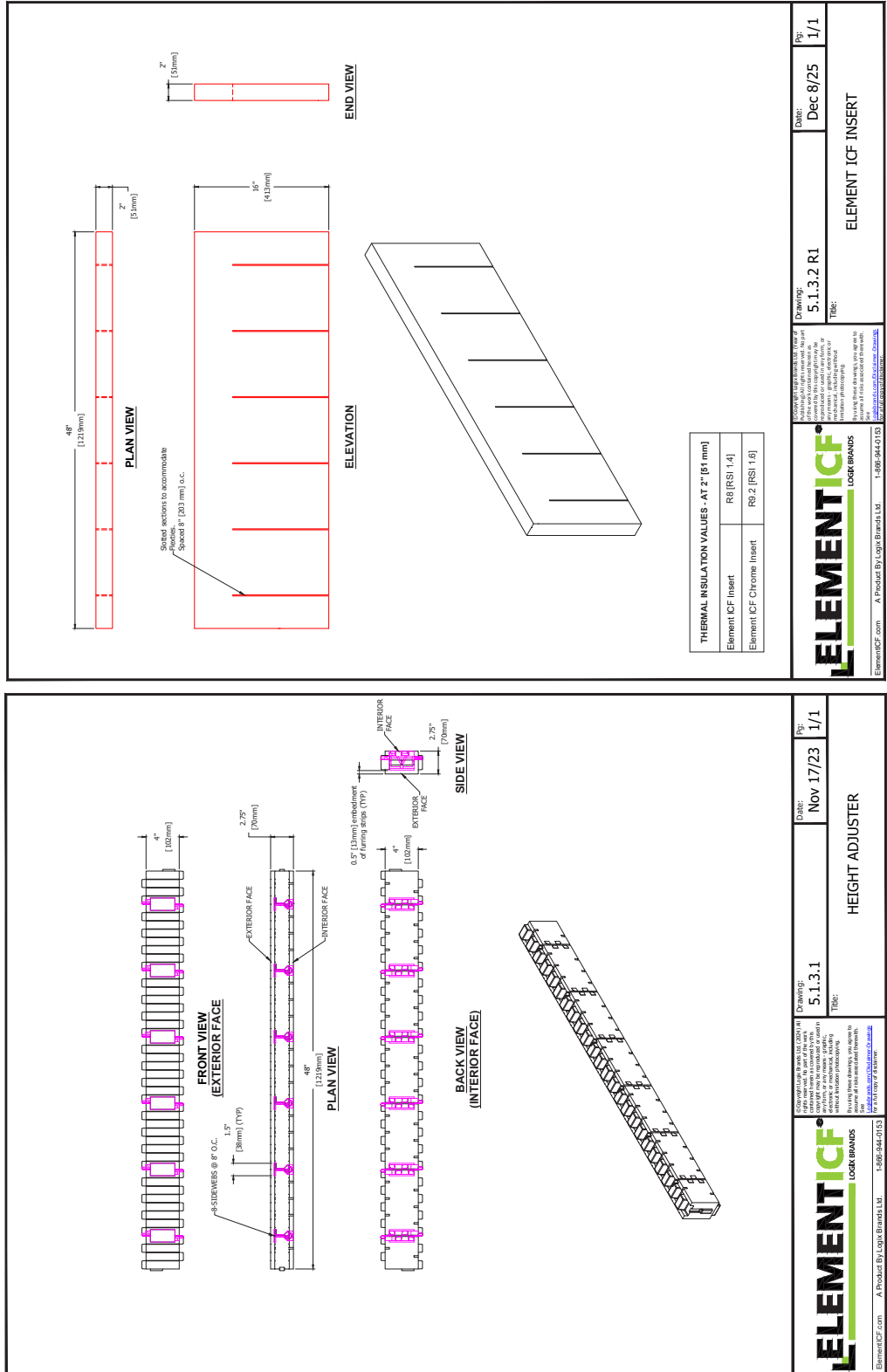

5.1 - ACCESSORIES: HEIGHT ADJUSTER & ELEMENT ICF INSERT

5.1 - ACCESSORIES: ELEMENT INSERT AT CORNERS

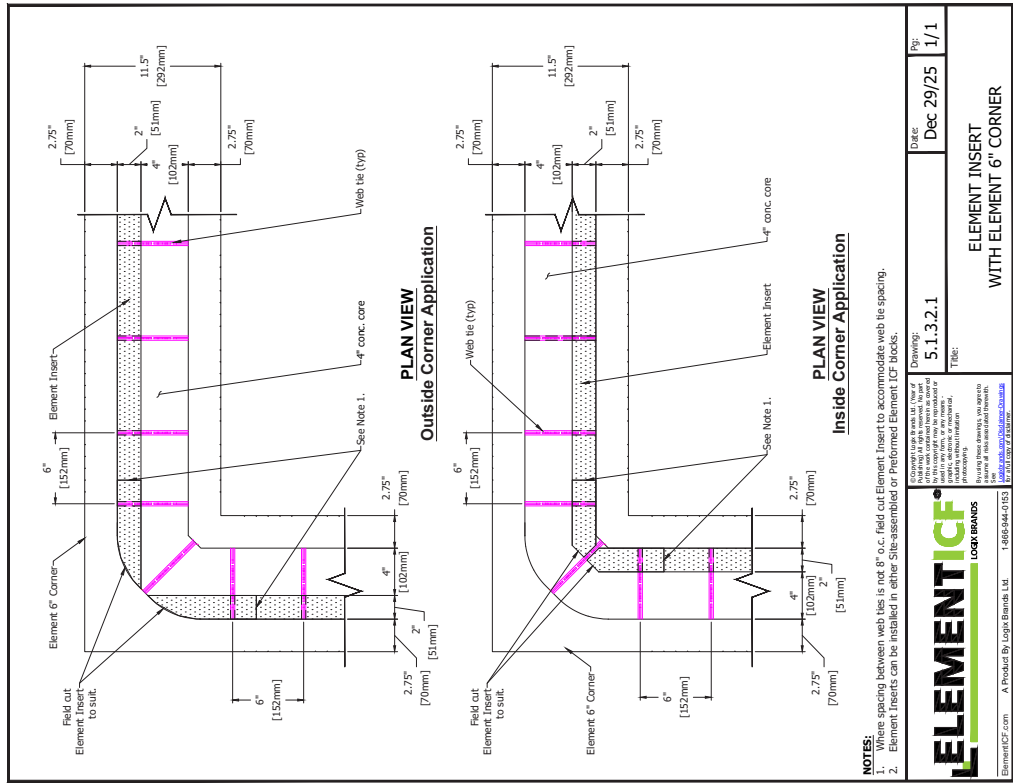
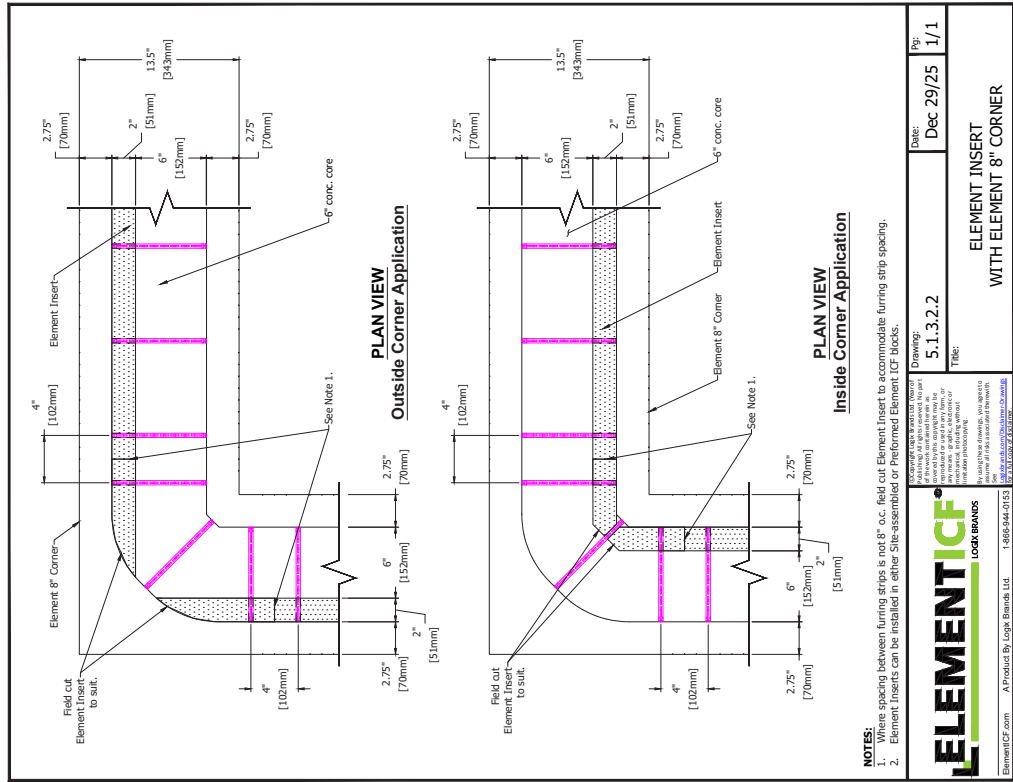

	Drawing: 5.1.3.2.2 Title: ELEMENT INSERT WITH ELEMENT 8' CORNER	Date: Dec 29/25 By: 1/1
	ELEMENTICF LOCK BRANDS A Product By Logix Brands Ltd. 1-800-944-0153 www.elementicf.com	

	Drawing: 5.1.3.2.1 Title: ELEMENT INSERT WITH ELEMENT 6' CORNER	Date: Dec 29/25 By: 1/1
	ELEMENTICF LOCK BRANDS A Product By Logix Brands Ltd. 1-800-944-0153 www.elementicf.com	

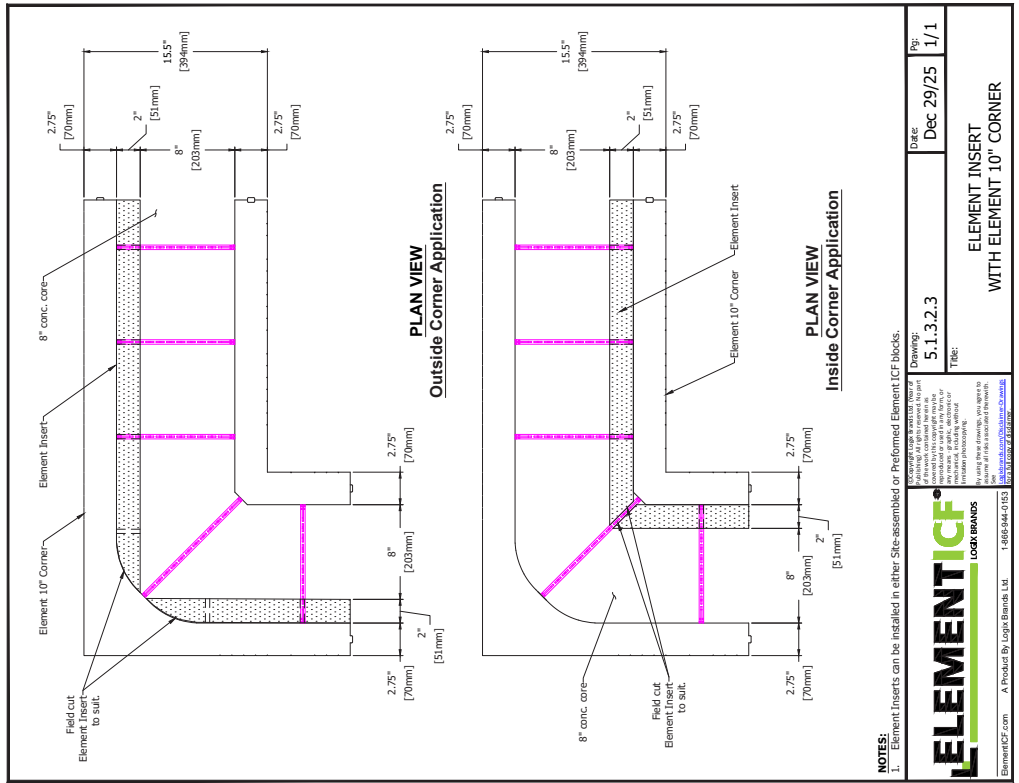
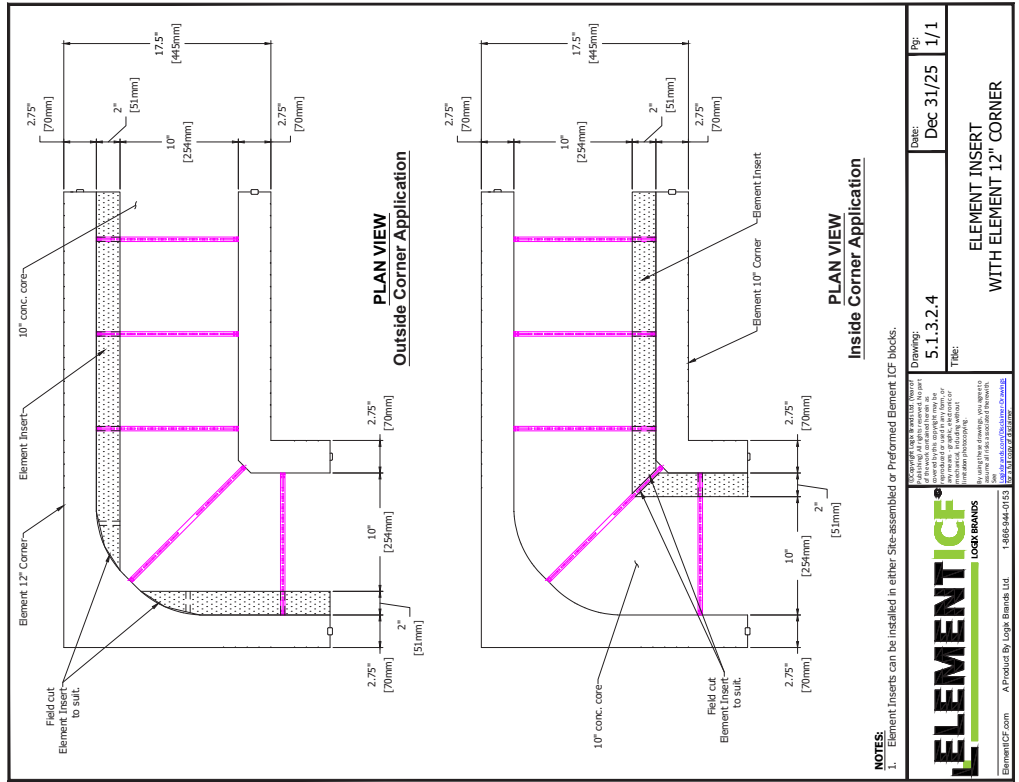

5.1 - ACCESSORIES: ELEMENT INSERT AT CORNERS

5.1 - ACCESSORIES: XTENDER CLIP

PLAN VIEW

END VIEW

Overall Thickness

Concrete Core Thickness

Flexite™ Size 1

Flexite™ Size 2

XTender Clips

2 1/2" thick Site-assembled EPS form panels

2 1/2" thick Site-assembled EPS form panels

XTender Clip

Flexite™ Size 1

Flexite™ Size 2

2 1/2" thick Site-assembled EPS form panels

2 1/2" thick Site-assembled EPS form panels

1" (26mm)

1 1/4" (31mm)

5 1/4" (134mm)

1" (26mm)

1 1/4" (31mm)

1" (26mm)

1 1/4" (31mm)

Form Sizes with Xtender Clip

Flexite™ Size 1 + Flexite™ Size 2	Concrete Core Thickness	Overall Thickness
4" x 4"	9 1/2"	241 mm
4" x 4"	11 1/2"	292 mm
4" x 6"	11 1/2"	292 mm
4" x 6"	11 1/2"	292 mm
4" x 8"	11 1/2"	292 mm
4" x 8"	11 1/2"	292 mm
4" x 10"	11 1/2"	292 mm
4" x 10"	11 1/2"	292 mm
4" x 12"	11 1/2"	292 mm
4" x 12"	11 1/2"	292 mm
6" x 6"	1-3 1/2"	394 mm
6" x 6"	1-3 1/2"	394 mm
6" x 8"	1-3 1/2"	394 mm
6" x 8"	1-3 1/2"	394 mm
6" x 10"	1-5 1/2"	495 mm
6" x 10"	1-5 1/2"	495 mm
6" x 12"	1-5 1/2"	495 mm
6" x 12"	1-5 1/2"	495 mm
8" x 8"	1-7 1/2"	495 mm
8" x 8"	1-7 1/2"	495 mm
8" x 10"	1-9 1/2"	546 mm
8" x 10"	1-9 1/2"	546 mm
8" x 12"	1-9 1/2"	546 mm
8" x 12"	1-9 1/2"	546 mm
10" x 10"	1-11 1/2"	597 mm
10" x 10"	1-11 1/2"	597 mm
10" x 12"	1-11 1/2"	597 mm
10" x 12"	1-11 1/2"	597 mm
12" x 12"	2-1 1/2"	648 mm
12" x 12"	2-1 1/2"	648 mm
12" x 12"	2-1 1/2"	648 mm
12" x 12"	2-1 1/2"	648 mm

NOTE: Concrete Core Thickness varies with the Form Assembly Type.

ELEMENT ICF®
LOCK BRANDS

A Product By Logix Brands, Ltd. 1-866-944-0133
ElementICF.com

Copyright © 2014 Logix Brands, Ltd. All rights reserved. No part of this document may be reproduced, stored in a retrieval system, or transmitted in any form or by any means, electronic, mechanical, photocopying, recording, or by any information storage and retrieval system, without the prior written permission of Logix Brands, Ltd.

Drawing: 5.1.3.3

Date: Sep 16/24

Page: 1/1

XTENDER CLIP

1/13 (REV. 10/18)



6 INCH FLEXITIE™ PERSPECTIVE

6 INCH FLEXITIE™

6 INCH FLEXITIE™ LOCK BRANDS

ElementICF.com A Product By Logix Brands Ltd 1-866-944-0153 www.elementicf.com

Drawing: 5.1.4.2 R1 **Date:** Jan 17/26 **Page:** 1/1

Title: 6 INCH FLEXITIE™

4 INCH FLEXITIE™ PERSPECTIVE

4 INCH FLEXITIE™

4 INCH FLEXITIE™ LOCK BRANDS

ElementICF.com A Product By Logix Brands Ltd 1-866-944-0153 www.elementicf.com

Drawing: 5.1.4.1 R1 **Date:** Jan 17/26 **Page:** 1/1

Title: 4 INCH FLEXITIE™

8 INCH FLEXTIE™
PERSPECTIVE

8 INCH FLEXTIE™

Inside face of ICF

7 - 20mm (0.08 in) Ø x 14.5" (368mm) L o.c. = 5.25" (133mm)

1.25" (32mm)

1" (25mm)

3.4" (86mm)

2.0" (51mm)

8" (203mm)

0.25" (12.7mm)

14.55" (368mm)

Side webs

FlexTie™

Furring strip nailing surface - 14.55" x 1.5" x 0.2" thick.

WEB TIE COMPONENTS

END VIEW SITE-ASSEMBLED BLOCK

8" (203mm)

13.5" (343mm)

5.38" (137mm)

5.25" (133mm)

5.38" (137mm)

10 INCH FLEXTIE™
PERSPECTIVE

10 INCH FLEXTIE™

Inside face of ICF

9 - 20mm (0.08 in) Ø x 14.5" (368mm) L o.c. = 7" (178mm)

1.5" (38mm)

1" (25mm)

3.4" (86mm)

2.0" (51mm)

11" (279mm)

0.25" (12.7mm)

14.55" (368mm)

Side webs

FlexTie™

Furring strip nailing surface - 14.55" x 1.5" x 0.2" thick.

WEB TIE COMPONENTS

END VIEW SITE-ASSEMBLED BLOCK

10" (254mm)

15.5" (394mm)

5.38" (137mm)

5.25" (133mm)

5.38" (137mm)

ELEMENTICF™ LOCK BRANDS

ElementICF.com A Product By Logix Brands Ltd. 1-866-944-0153

1.1.16 - FlexTie 1/16 R1

8 INCH FLEXTIE™

Drawing: 5.1.4.3 R1

Date: Jan 17/26

Page: 1/1

TBC:

ELEMENTICF™ LOCK BRANDS

ElementICF.com A Product By Logix Brands Ltd. 1-866-944-0153

1.1.16 - FlexTie 1/16 R1

10 INCH FLEXTIE™

Drawing: 5.1.4.4 R1

Date: Jan 17/26

Page: 1/1

TBC:

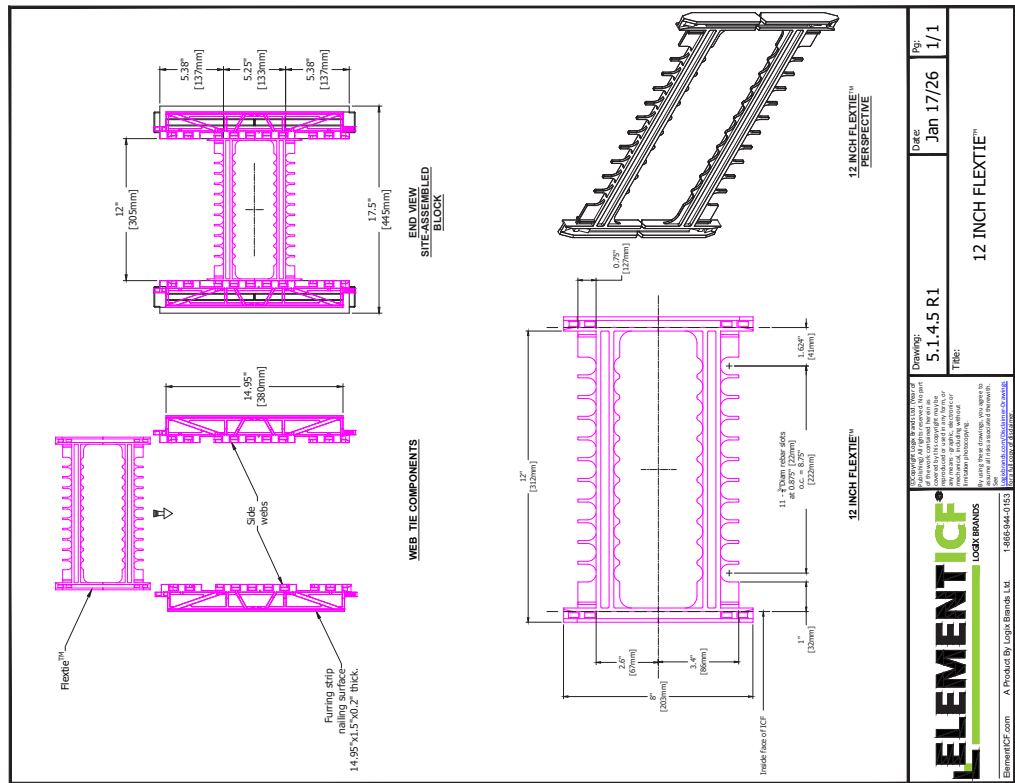

	Drawing: 5.1.4.5 R1	Date: Jan 17/26	Rev: 1/1
	Title: 12 INCH FLEXTIE™		
© 2016 Element ICF. All rights reserved. For more information, visit www.elementicf.com .			

5.1 - PRO BUCK

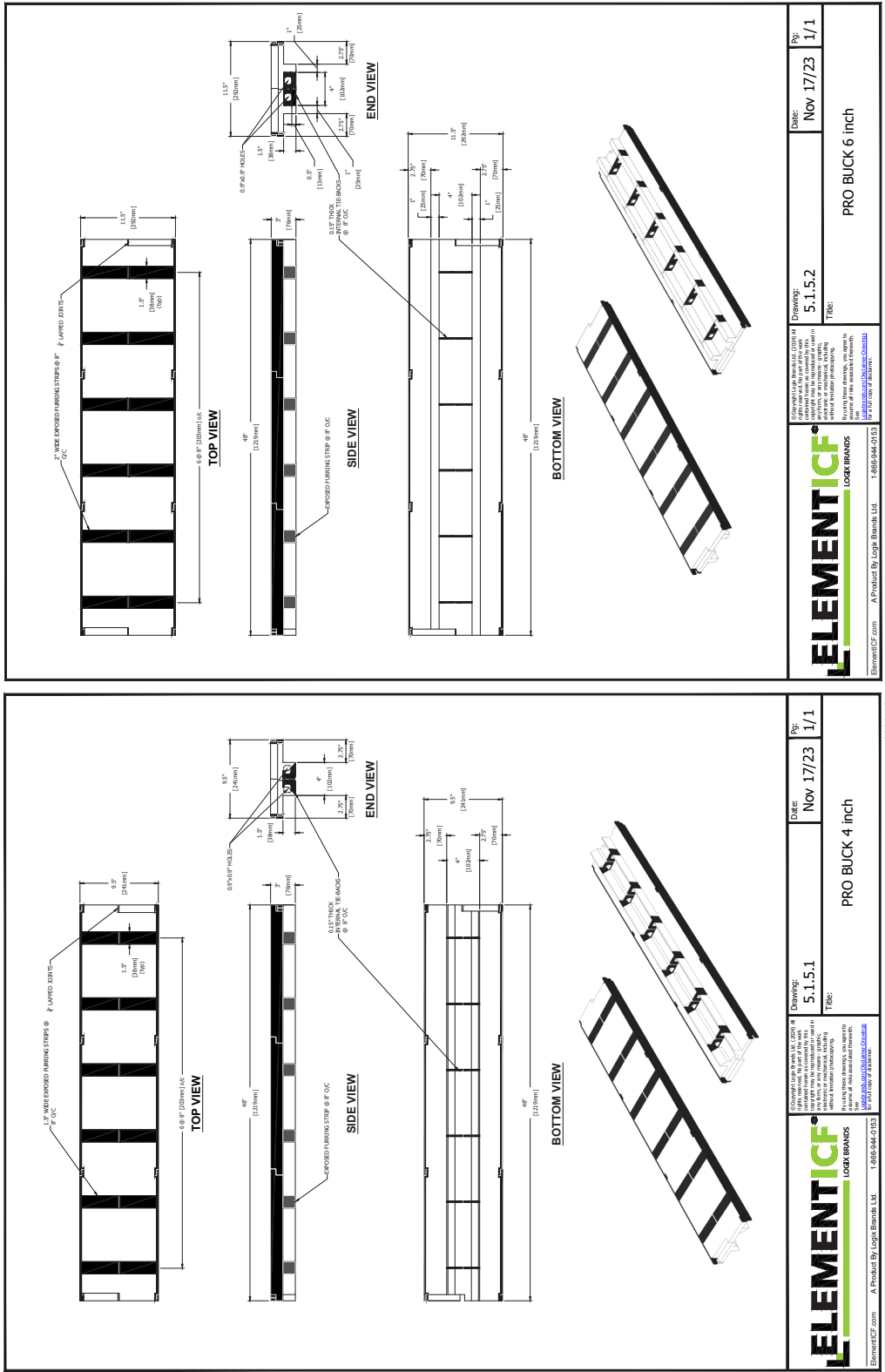

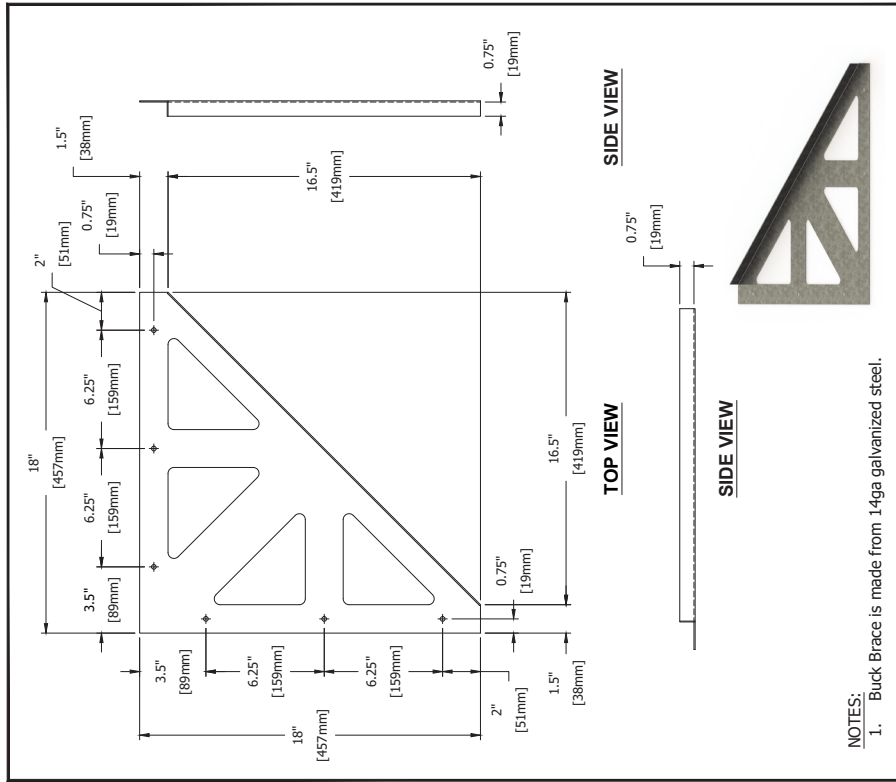

NOTES:
1. Buck Brace is made from 14ga galvanized steel.

ElementICF.com	A Product By Logix Brands Ltd. 1-866-944-0153
Drawing: 5.1.5.4 Title: BUCK BRACE	Date: Nov 17/23 Pgs: 1/1

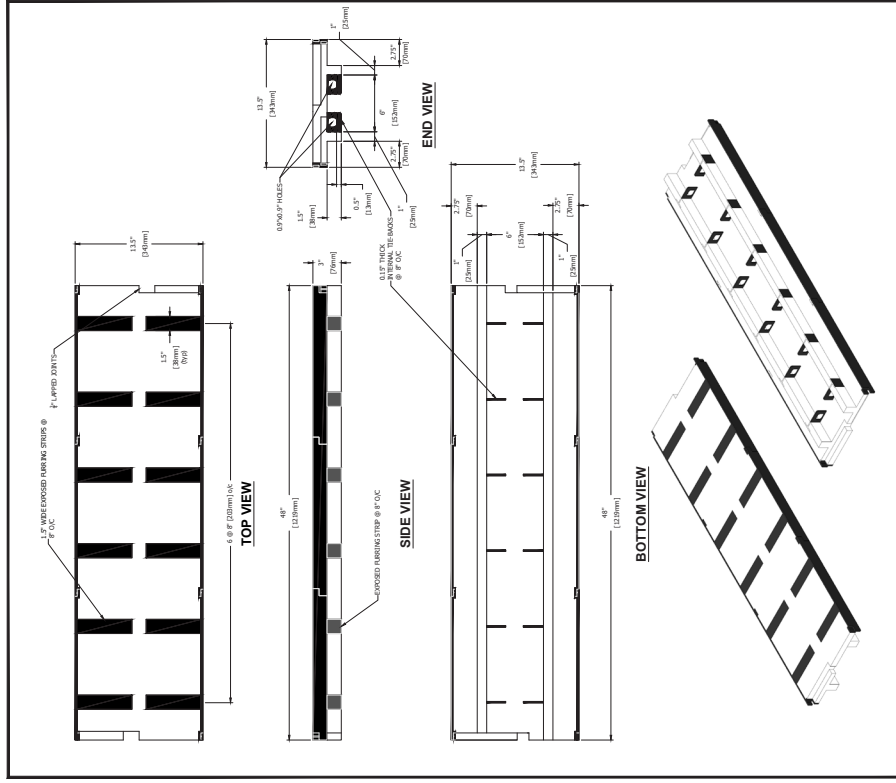

ElementICF.com	A Product By Logix Brands Ltd. 1-866-944-0153
Drawing: 5.1.5.3 Title: PRO BUCK 8 inch	Date: Nov 17/23 Pgs: 1/1



5.2 - WALL SECTIONS

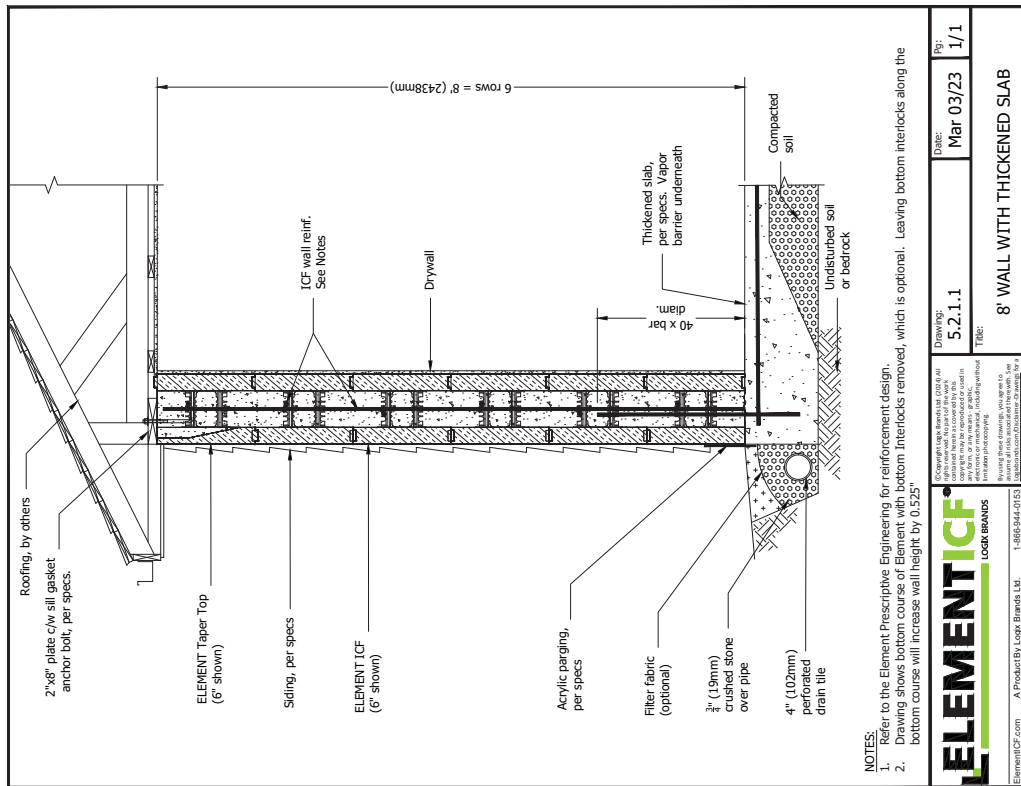
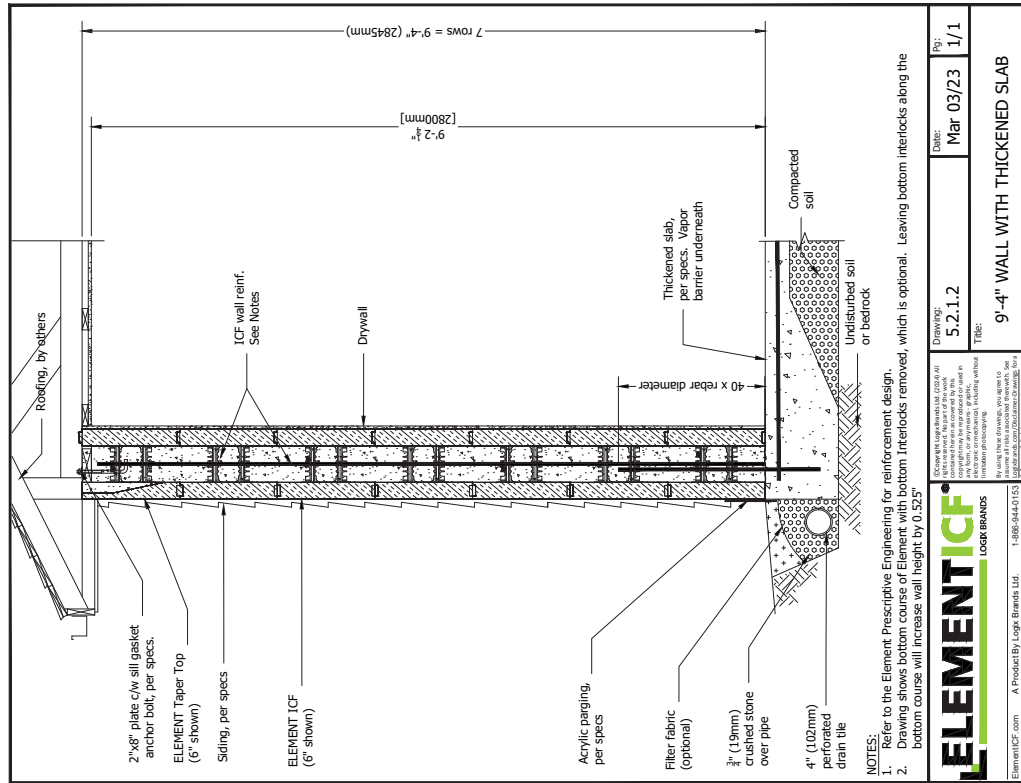

5.2 - SLAB AT GRADE

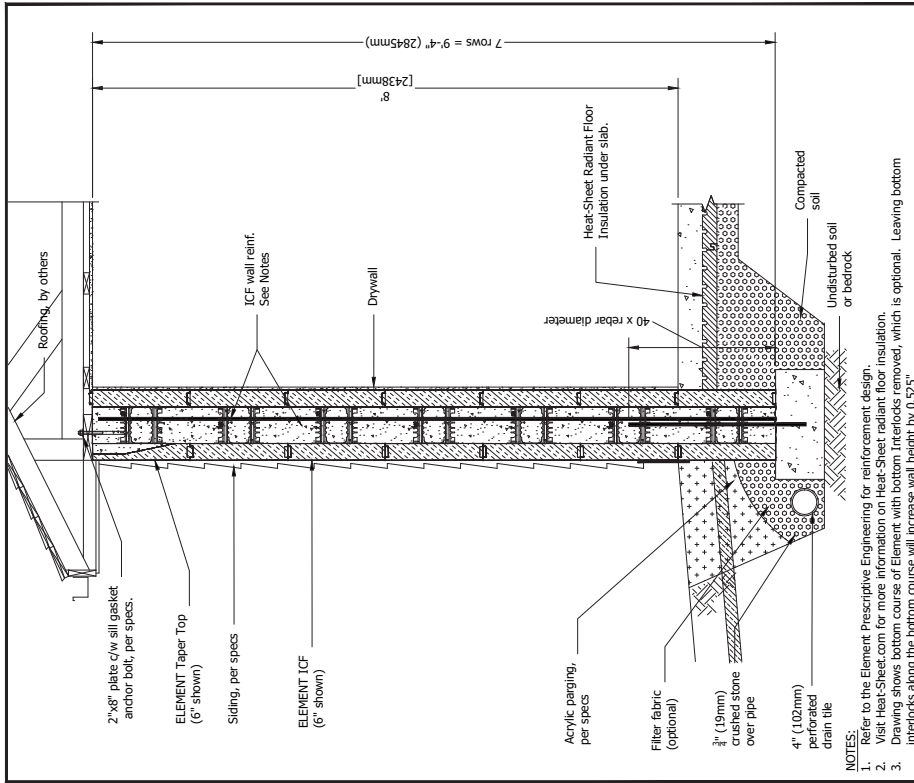

<p>ELEMENT ICF® LOGIX BRANDS</p> <p>Copyright reserved. All rights reserved. This drawing is the property of Logix Brands Ltd. All other rights reserved. This drawing is for informational purposes only. It is not to be used for construction without the written consent of Logix Brands Ltd. For more information, visit www.logixbrands.com.</p> <p>By using these drawings, you agree to the terms and conditions of the Logix Brands Ltd. Terms and Conditions of Sale, available at www.logixbrands.com.</p> <p>ElementICF.com A Product By Logix Brands Ltd. 1-866-944-0153</p>		<p>DATE: Mar 03/23</p> <p>DRAWING: 5.2.1.3</p> <p>FIG: 1/1</p>
<p>8' WALL WITH SHALLOW FROST WALL</p>		

25/2024 13:36:21 AM

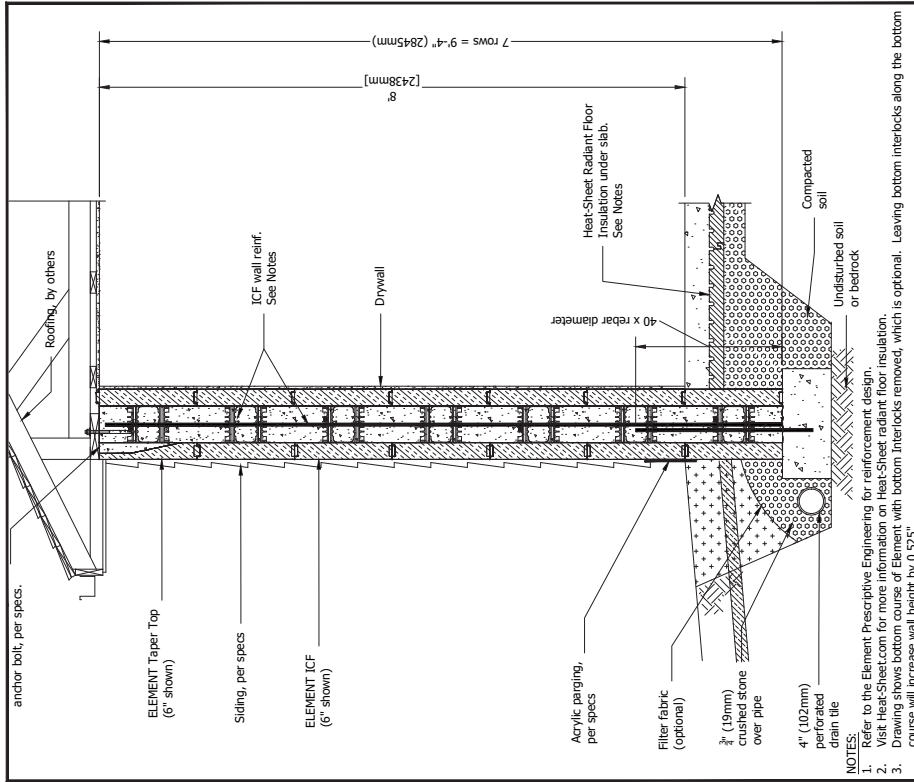

<p>ELEMENT ICF® LOGIX BRANDS</p> <p>Copyright reserved. All rights reserved. This drawing is the property of Logix Brands Ltd. All other rights reserved. This drawing is for informational purposes only. It is not to be used for construction without the written consent of Logix Brands Ltd. For more information, visit www.logixbrands.com.</p> <p>By using these drawings, you agree to the terms and conditions of the Logix Brands Ltd. Terms and Conditions of Sale, available at www.logixbrands.com.</p> <p>ElementICF.com A Product By Logix Brands Ltd. 1-866-944-0153</p>		<p>DATE: Mar 03/23</p> <p>DRAWING: 5.2.1.5</p> <p>FIG: 1/1</p>
<p>9' WALL WITH SHALLOW FROST WALL</p>		

25/2024 13:33:32 AM

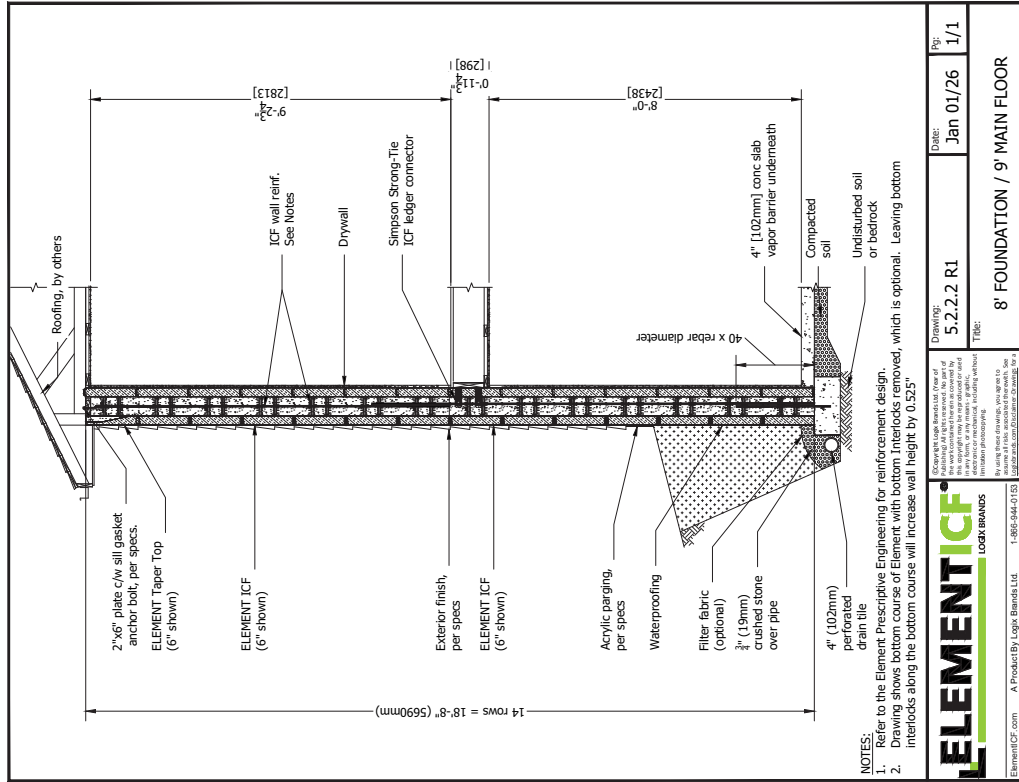

NOTES:
 1. Refer to the Element Prescriptive Engineering for reinforcement design.
 2. Drawing shows bottom course of Element with bottom Interlocks removed, which is optional. Leaving bottom interlocks along the bottom course will increase wall height by 0.325"

	Drawing: 5.2.2.2 R1 Title: 8' FOUNDATION / 9' MAIN FLOOR	Date: Jan 01/26 Pp: 1/1
	Copyright © 2024 Logix Brands LLC. All rights reserved. This drawing is the property of Logix Brands LLC. It is intended for use in the design and construction of the project shown. It is not to be used for any other project without the written permission of Logix Brands LLC.	

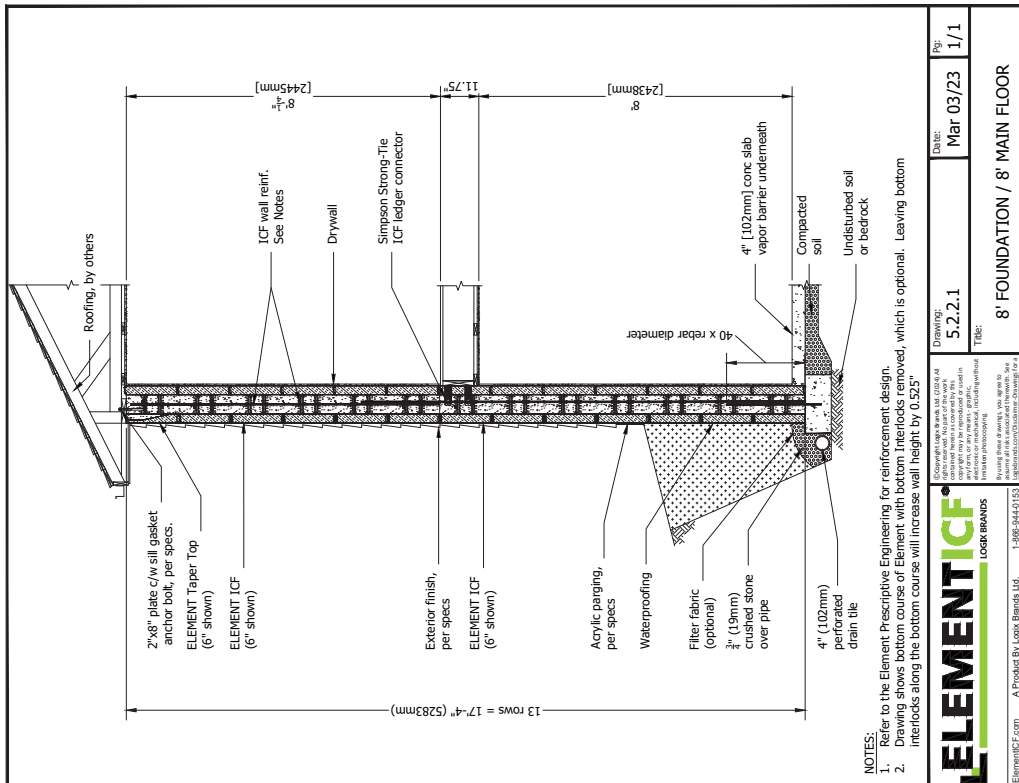

NOTES:
 1. Refer to the Element Prescriptive Engineering for reinforcement design.
 2. Drawing shows bottom course of Element with bottom Interlocks removed, which is optional. Leaving bottom interlocks along the bottom course will increase wall height by 0.325"

	Drawing: 5.2.2.1 Title: 8' FOUNDATION / 8' MAIN FLOOR	Date: Mar 03/23 Pp: 1/1
	Copyright © 2024 Logix Brands LLC. All rights reserved. This drawing is the property of Logix Brands LLC. It is intended for use in the design and construction of the project shown. It is not to be used for any other project without the written permission of Logix Brands LLC.	

5.2 - ONE STORY PLUS BASEMENT

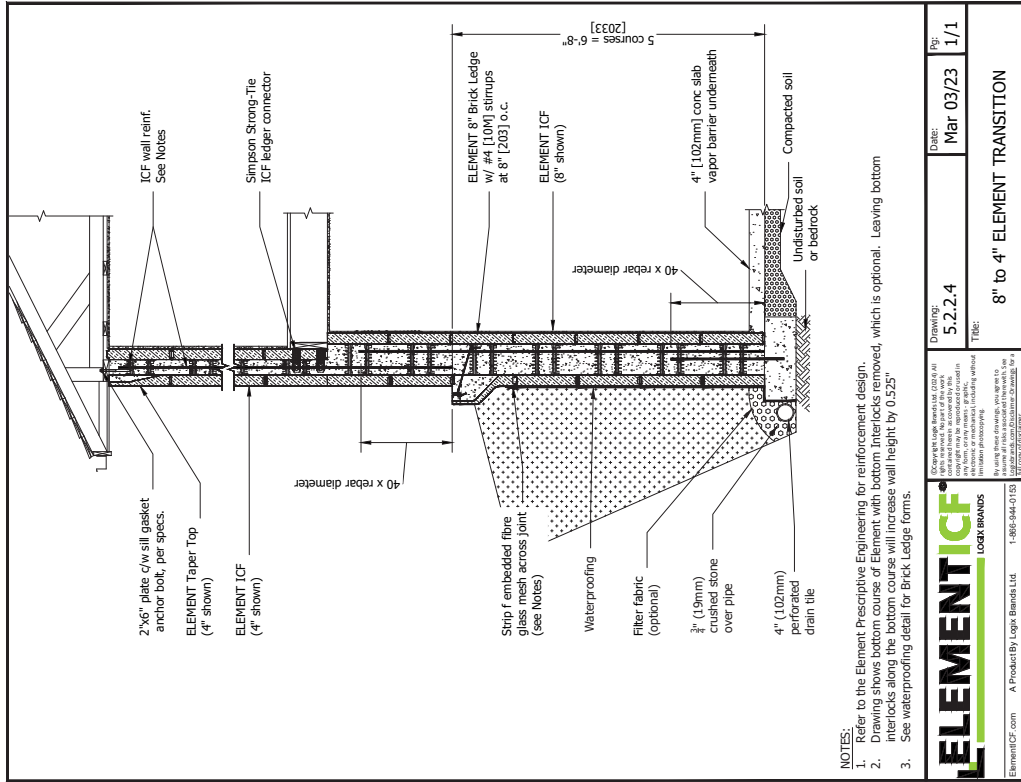

NOTES:
 1. Refer to the Element Prescriptive Engineering for reinforcement design.
 2. Drawing shows bottom course of Element with bottom interlocks removed, which is optional. Leaving bottom interlocks along the bottom course will increase wall height by 0.525".
 3. See waterproofing detail for Brick Ledger forms.

ELEMENT ICF®
 LOGIX BRANDS

Copyright Logix Brands Ltd. (2022) All rights reserved. No part of this document may be reproduced, stored in a retrieval system, or transmitted in any form or by any means, electronic, mechanical, photocopying, recording, or by any information storage and retrieval system, without the prior written permission of Logix Brands Ltd.

By using this drawing, you agree to the terms and conditions of the License Agreement located at <http://www.elementicf.com/About-us/About-us-2022-10-13>

ElementICF.com A Product By Logix Brands Ltd. 1-866-944-0153

2/5/2024 10:23:58 AM

Drawing: 5.2.2.4
 Date: Mar 03/23
 Pg: 1/1

Title: 8" to 4" ELEMENT TRANSITION

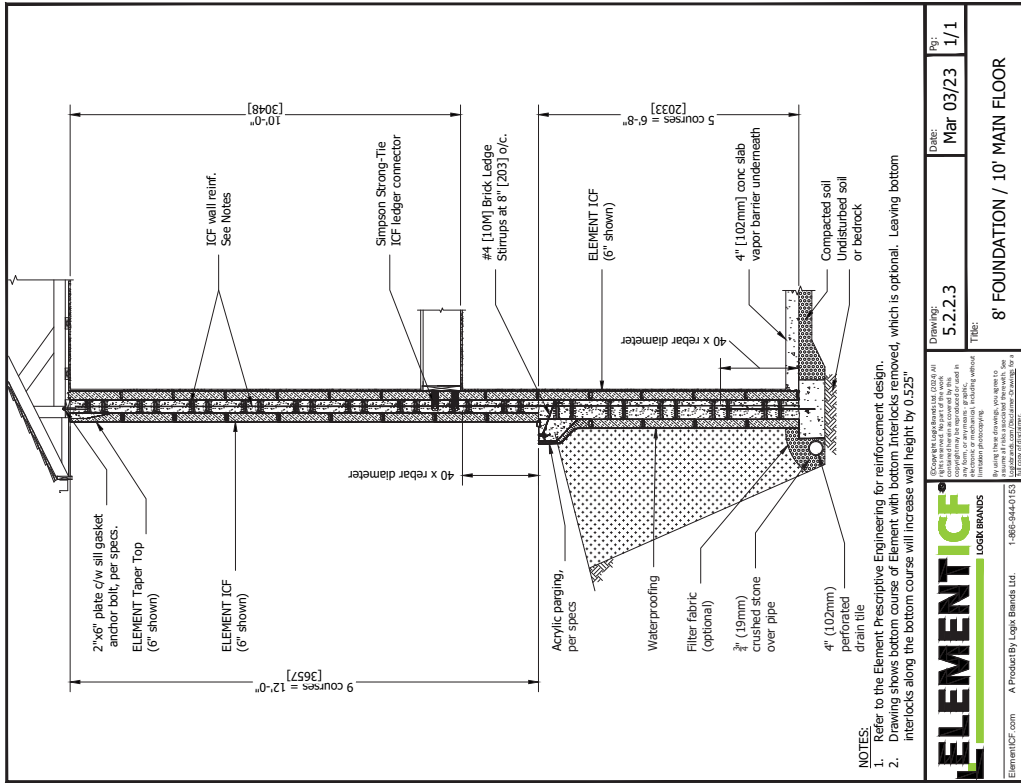

NOTES:
 1. Refer to the Element Prescriptive Engineering for reinforcement design.
 2. Drawing shows bottom course of Element with bottom interlocks removed, which is optional. Leaving bottom interlocks along the bottom course will increase wall height by 0.525".

ELEMENT ICF®
 LOGIX BRANDS

Copyright Logix Brands Ltd. (2022) All rights reserved. No part of this document may be reproduced, stored in a retrieval system, or transmitted in any form or by any means, electronic, mechanical, photocopying, recording, or by any information storage and retrieval system, without the prior written permission of Logix Brands Ltd.

By using this drawing, you agree to the terms and conditions of the License Agreement located at <http://www.elementicf.com/About-us/About-us-2022-10-13>

ElementICF.com A Product By Logix Brands Ltd. 1-866-944-0153

2/5/2024 10:23:49 AM

Drawing: 5.2.2.3
 Date: Mar 03/23
 Pg: 1/1

Title: 8" FOUNDATION / 10' MAIN FLOOR

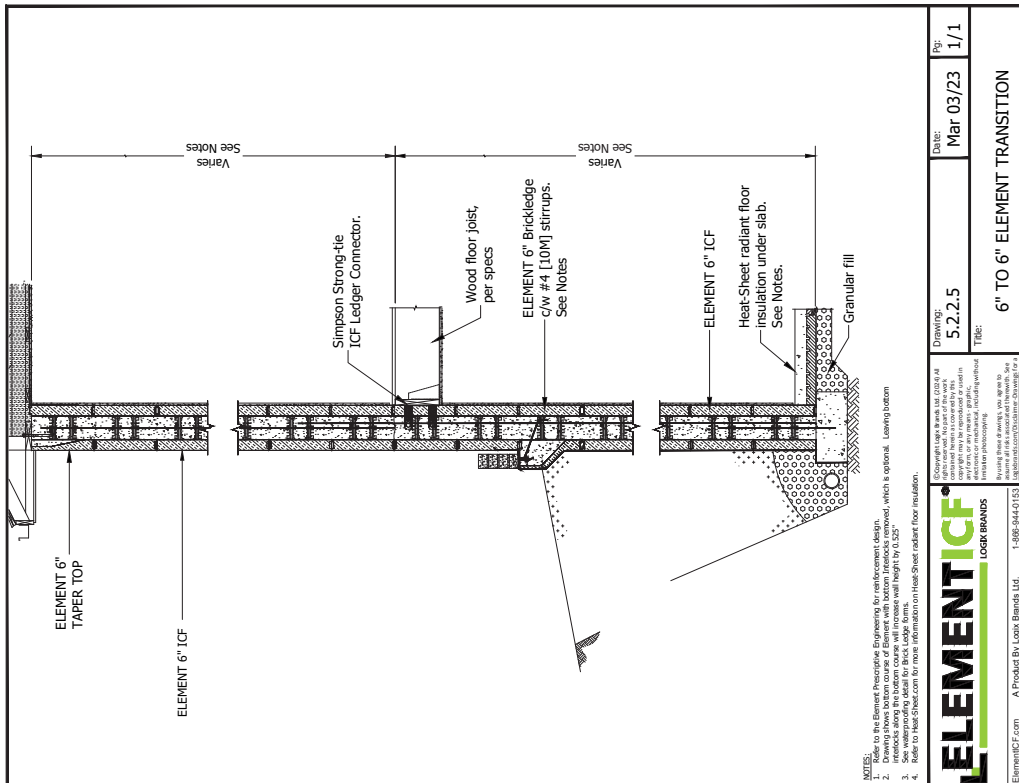
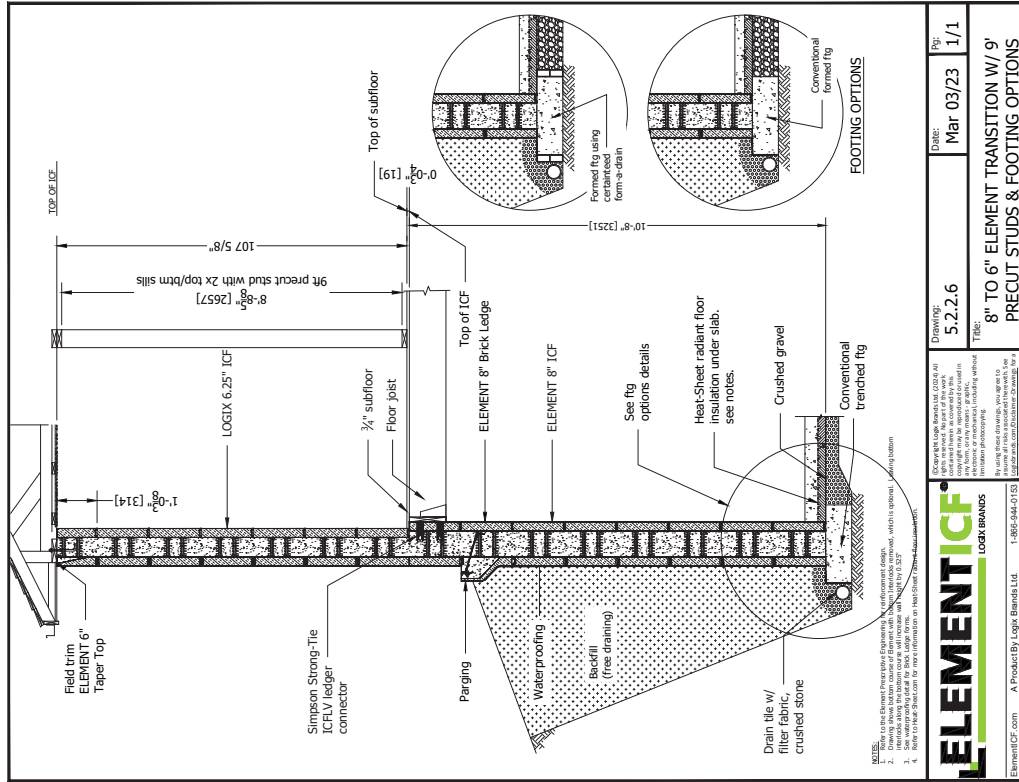

NOTES:

1. Drawing shows bottom course of Element with bottom tiebacks removed, which is optional. Leaving bottom course in place will increase wall height by 0.325"
2. See waterproofing detail for Brick Ledger forms.
3. Refer to HeatSheet.com for more information on HeatSheet radiant floor insulation.
4. Refer to HeatSheet.com for more information on HeatSheet Radiant Floor Insulation.

ELEMENT ICF®
LOGIX BRANDS

Copyright © 2023 Logix Brands Ltd. All rights reserved. This drawing is the property of Logix Brands Ltd. and is intended for use only in the project specified. No part of this drawing may be reproduced, stored in a retrieval system, or transmitted in any form or by any means, including electronic, mechanical, photocopying, recording, or by any information storage and retrieval system, without the prior written permission of Logix Brands Ltd.

By using these drawings, you agree to the terms and conditions of the License Agreement located at www.elementicf.com

ElementICF.com A Product By Logix Brands Ltd. 1-866-944-0153

25/02/2024 10:18:12 AM

Drawing: 5.2.2.6	Date: Mar 03/23	Fig: 1/1
Title: 8" TO 6" ELEMENT TRANSITION W/ 9" PRECUT STUDS & FOOTING OPTIONS		

NOTES:

1. Drawing shows bottom course of Element with bottom tiebacks removed, which is optional. Leaving bottom course in place will increase wall height by 0.325"
2. See waterproofing detail for Brick Ledger forms.
3. Refer to HeatSheet.com for more information on HeatSheet radiant floor insulation.
4. Refer to HeatSheet.com for more information on HeatSheet Radiant Floor Insulation.

ELEMENT ICF®
LOGIX BRANDS

Copyright © 2023 Logix Brands Ltd. All rights reserved. This drawing is the property of Logix Brands Ltd. and is intended for use only in the project specified. No part of this drawing may be reproduced, stored in a retrieval system, or transmitted in any form or by any means, including electronic, mechanical, photocopying, recording, or by any information storage and retrieval system, without the prior written permission of Logix Brands Ltd.

By using these drawings, you agree to the terms and conditions of the License Agreement located at www.elementicf.com

ElementICF.com A Product By Logix Brands Ltd. 1-866-944-0153

25/02/2024 10:18:12 AM

Drawing: 5.2.2.5	Date: Mar 03/23	Fig: 1/1
Title: 6" TO 6" ELEMENT TRANSITION		

5.2 - ONE STORY PLUS BASEMENT

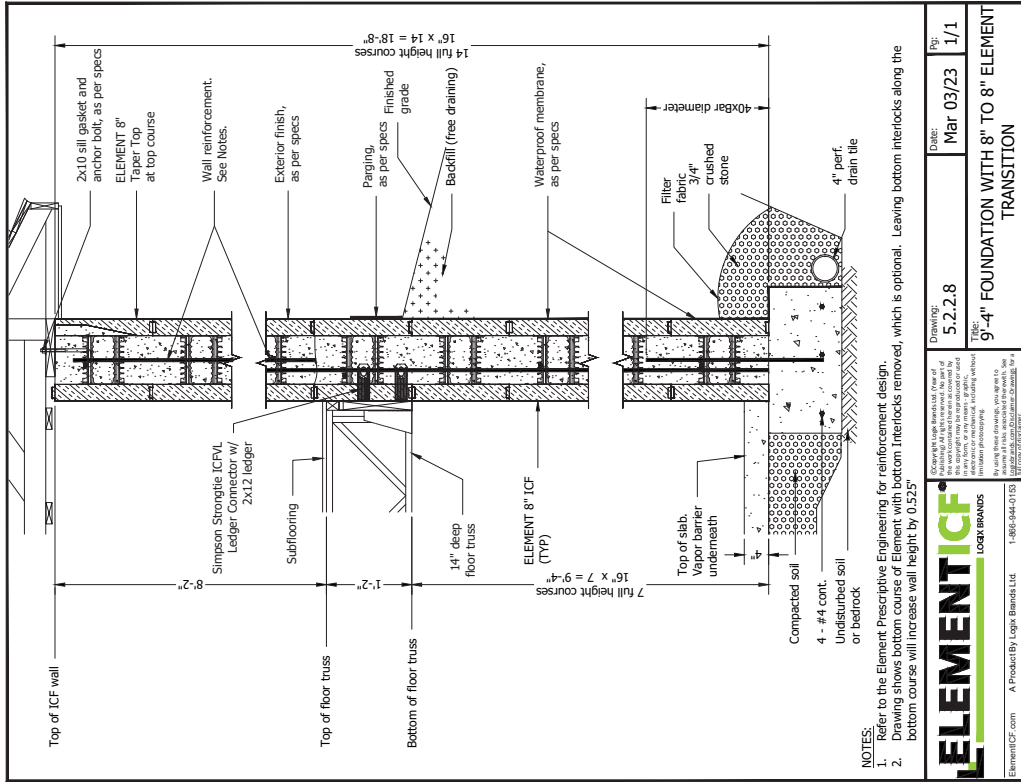

	Drawing: 5.2.2.8 Date: Mar 03/23 Pg: 1/1
	Title: 9'-4" FOUNDATION WITH 8" TO 8" ELEMENT TRANSITION
Copyright reserved. All rights reserved. This drawing is the property of Logix Brands Ltd. It is to be used for the project and site only. No part of this drawing may be reproduced, stored in a retrieval system, or transmitted in any form or by any means, electronic, mechanical, photocopying, recording, or by any information storage and retrieval system, without the prior written permission of Logix Brands Ltd.	
By using these drawings, you agree to hold Logix Brands Ltd. harmless for any claims, damages, or expenses, including reasonable attorneys' fees, arising out of or in connection with the use of these drawings.	
ElementICF.com A Product By Logix Brands Ltd. 1-866-944-0153	

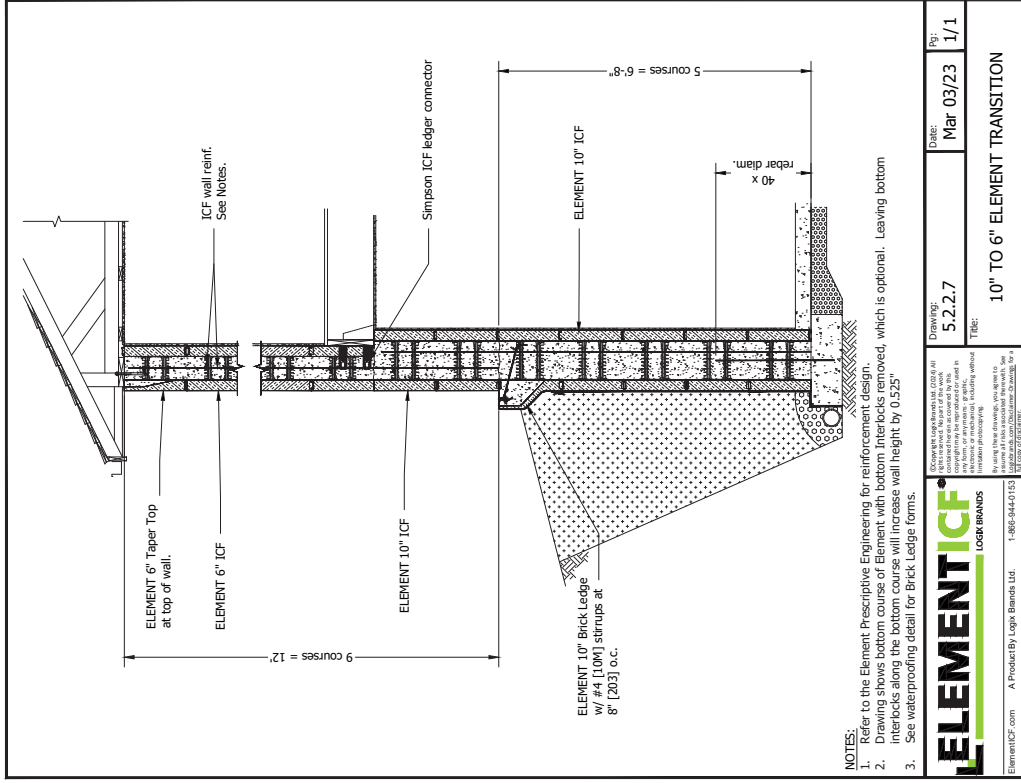

	Drawing: 5.2.2.7 Date: Mar 03/23 Pg: 1/1
	Title: 10" TO 6" ELEMENT TRANSITION
Copyright reserved. All rights reserved. This drawing is the property of Logix Brands Ltd. It is to be used for the project and site only. No part of this drawing may be reproduced, stored in a retrieval system, or transmitted in any form or by any means, electronic, mechanical, photocopying, recording, or by any information storage and retrieval system, without the prior written permission of Logix Brands Ltd.	
By using these drawings, you agree to hold Logix Brands Ltd. harmless for any claims, damages, or expenses, including reasonable attorneys' fees, arising out of or in connection with the use of these drawings.	
ElementICF.com A Product By Logix Brands Ltd. 1-866-944-0153	

2/2/2024 10:16:09 AM

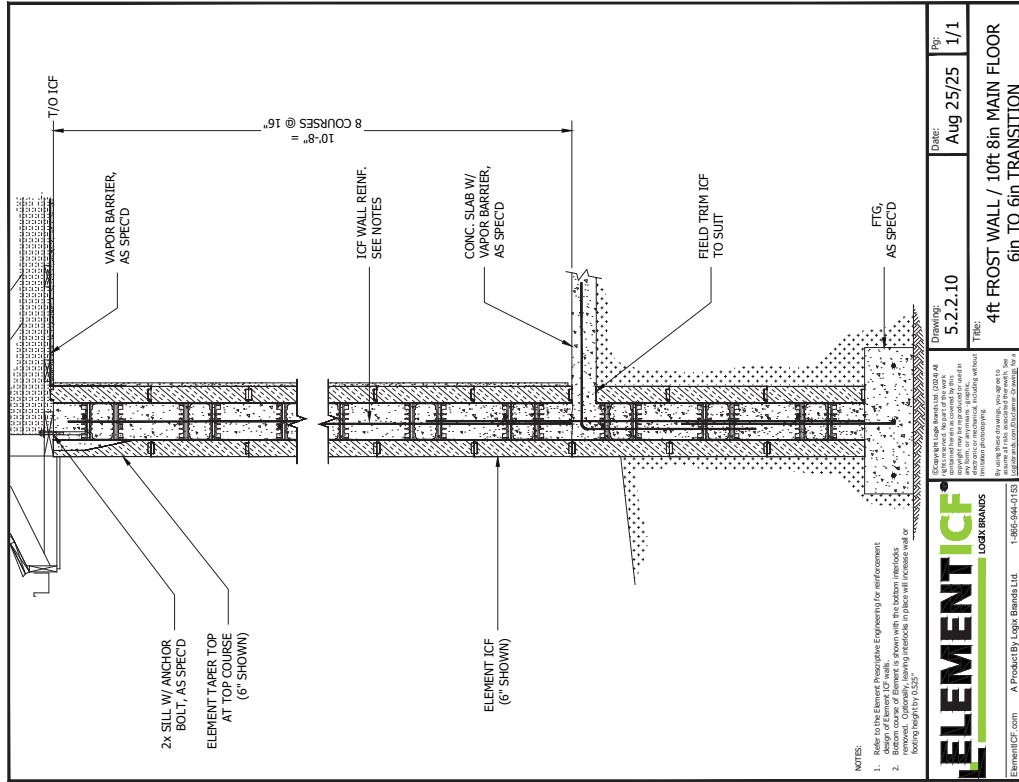

<p>Copyright Logix Brands Ltd. All rights reserved. This drawing is the property of Logix Brands Ltd. and is not to be reproduced, stored in a retrieval system, or transmitted in any form, or by any means, electronic, mechanical, photocopying, recording, or otherwise, without the prior written permission of Logix Brands Ltd.</p> <p>By using this drawing, you agree to Logix Brands Ltd. as the sole provider of the information contained herein.</p> <p>ElementICF.com A Product By Logix Brands Ltd. 1-866-944-0153</p>	<p>Drawing: 5.2.2.10</p> <p>Date: Aug 25/25</p> <p>Page: 1/1</p> <p>Title: 4ft FROST WALL / 10ft-8in MAIN FLOOR 6in to 6in TRANSITION</p>
---	---

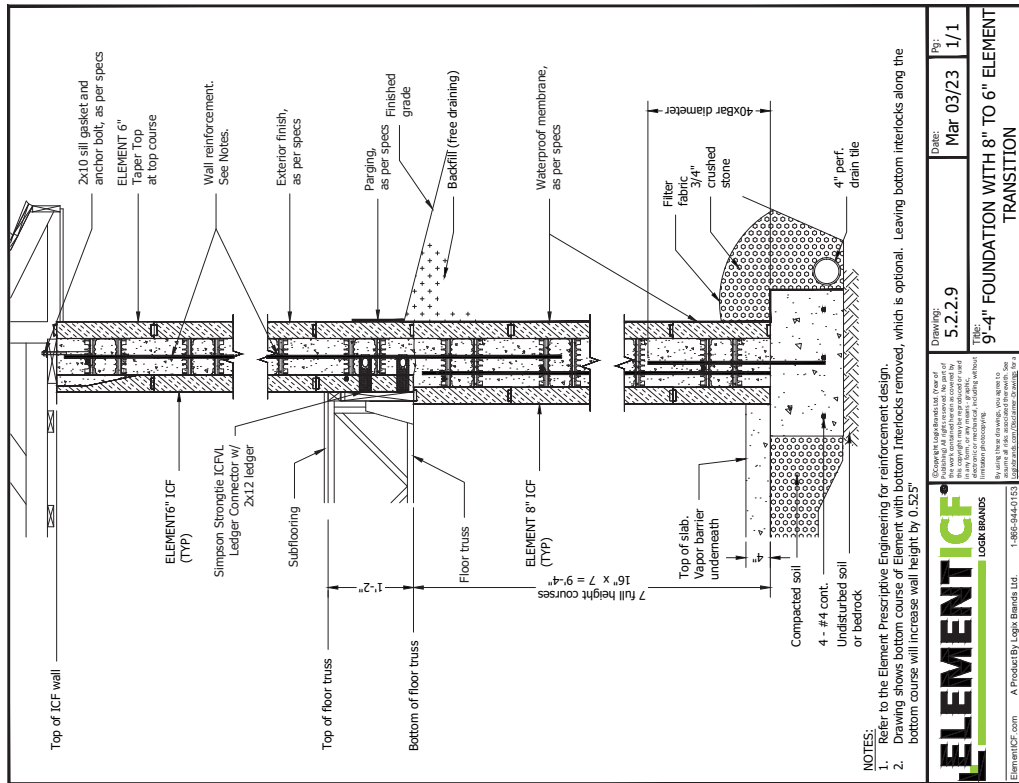

<p>Copyright Logix Brands Ltd. All rights reserved. This drawing is the property of Logix Brands Ltd. and is not to be reproduced, stored in a retrieval system, or transmitted in any form, or by any means, electronic, mechanical, photocopying, recording, or otherwise, without the prior written permission of Logix Brands Ltd.</p> <p>By using this drawing, you agree to Logix Brands Ltd. as the sole provider of the information contained herein.</p> <p>ElementICF.com A Product By Logix Brands Ltd. 1-866-944-0153</p>	<p>Drawing: 5.2.2.9</p> <p>Date: Mar 03/23</p> <p>Page: 1/1</p> <p>Title: 9'-4\"/> </p>
---	--

5.2 - TWO STORY PLUS BASEMENT

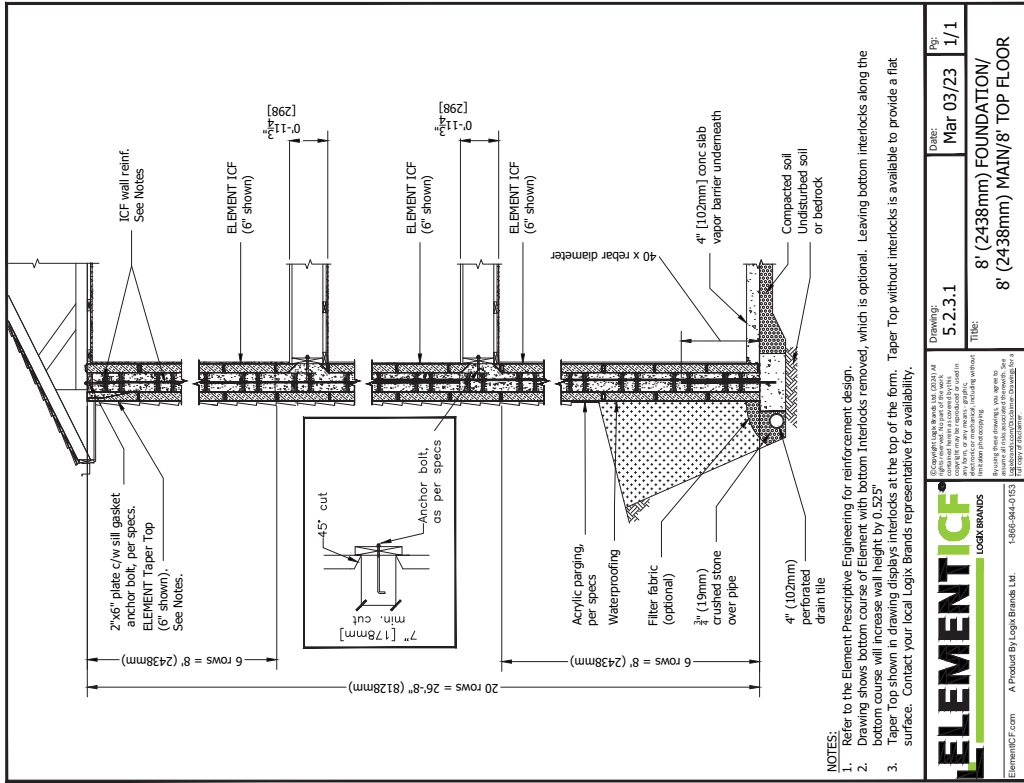
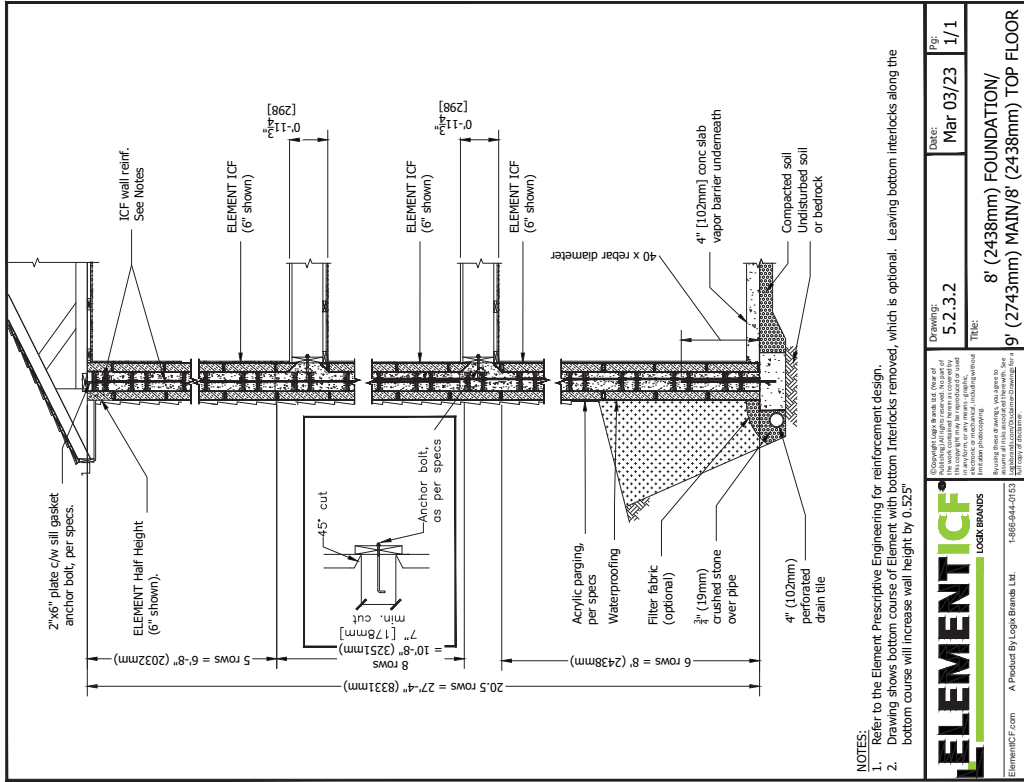

NOTES:
 1. Refer to the Element Prescriptive Engineering for reinforcement design.
 2. Drawing shows bottom course of Element with bottom interlocks removed, which is optional. Leaving bottom interlocks along the bottom course will increase wall height by 0.525".

NOTES:
 1. Refer to the Element Prescriptive Engineering for reinforcement design.
 2. Drawing shows bottom course of Element with bottom interlocks removed, which is optional. Leaving bottom interlocks along the bottom course will increase wall height by 0.525".
 3. Taper Top shown in drawing displays interlocks at the top of the form. Taper Top without interlocks is available to provide a flat surface. Contact your local Logix Brands representative for availability.

ELEMENT ICF®
 LOGIX BRANDS

Copyright Logix Brands Ltd. 2024. All rights reserved. This drawing is the property of Logix Brands Ltd. and is intended for use only in the project for which it was prepared. No part of this drawing may be reproduced, stored in a retrieval system, or transmitted in any form or by any means, electronic, mechanical, photocopying, recording, or by any information storage and retrieval system, without the prior written permission of Logix Brands Ltd.

Having these drawings, you agree to hold Logix Brands Ltd. harmless from and against all claims, damages, costs and expenses, including reasonable attorneys' fees, arising out of or from the use of these drawings.

ElementICF.com A Product By Logix Brands Ltd. 1-866-944-0153

5/2024 10:30:04 AM

Drawing: 5.2.3.2
 Date: Mar 03/23
 Pg: 1/1

Title: 8' (2438mm) FOUNDATION/
 9' (2743mm) MAIN/8' (2438mm) TOP FLOOR

ELEMENT ICF®
 LOGIX BRANDS

Copyright Logix Brands Ltd. 2024. All rights reserved. This drawing is the property of Logix Brands Ltd. and is intended for use only in the project for which it was prepared. No part of this drawing may be reproduced, stored in a retrieval system, or transmitted in any form or by any means, electronic, mechanical, photocopying, recording, or by any information storage and retrieval system, without the prior written permission of Logix Brands Ltd.

Having these drawings, you agree to hold Logix Brands Ltd. harmless from and against all claims, damages, costs and expenses, including reasonable attorneys' fees, arising out of or from the use of these drawings.

ElementICF.com A Product By Logix Brands Ltd. 1-866-944-0153

5/2024 10:30:04 AM

Drawing: 5.2.3.1
 Date: Mar 03/23
 Pg: 1/1

Title: 8' (2438mm) FOUNDATION/
 8' (2438mm) TOP FLOOR

5.3 - FOOTINGS AT EXTERIOR WALL

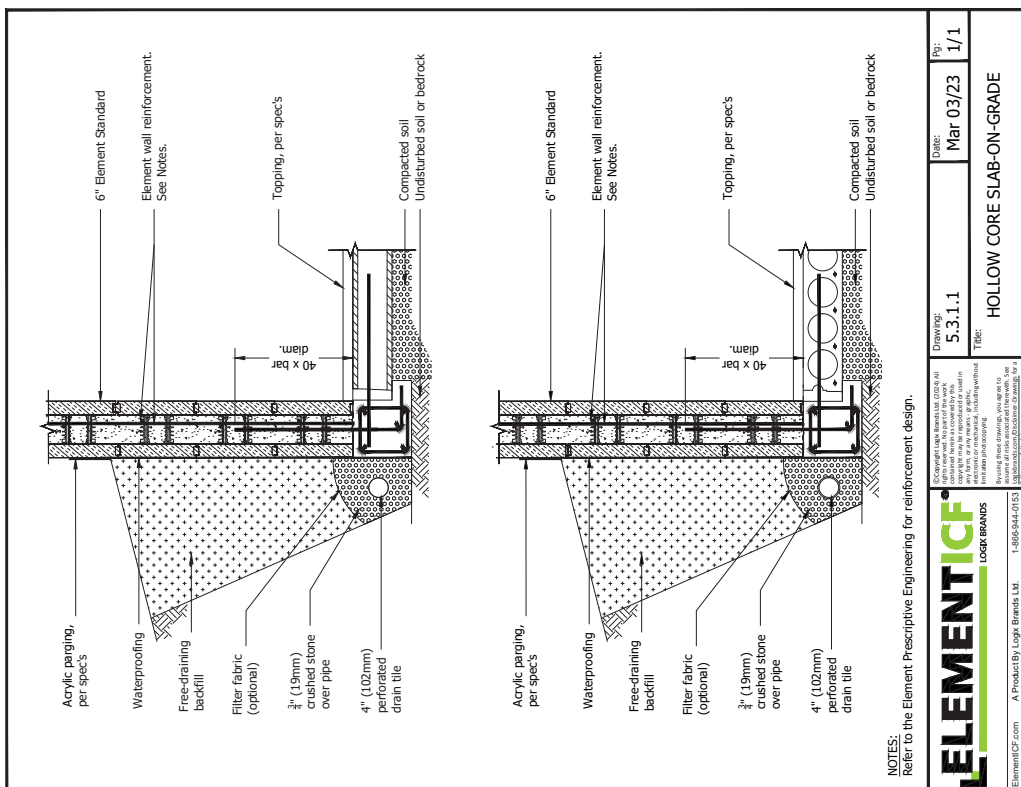

5.3 - GRADE BEAMS & PILES

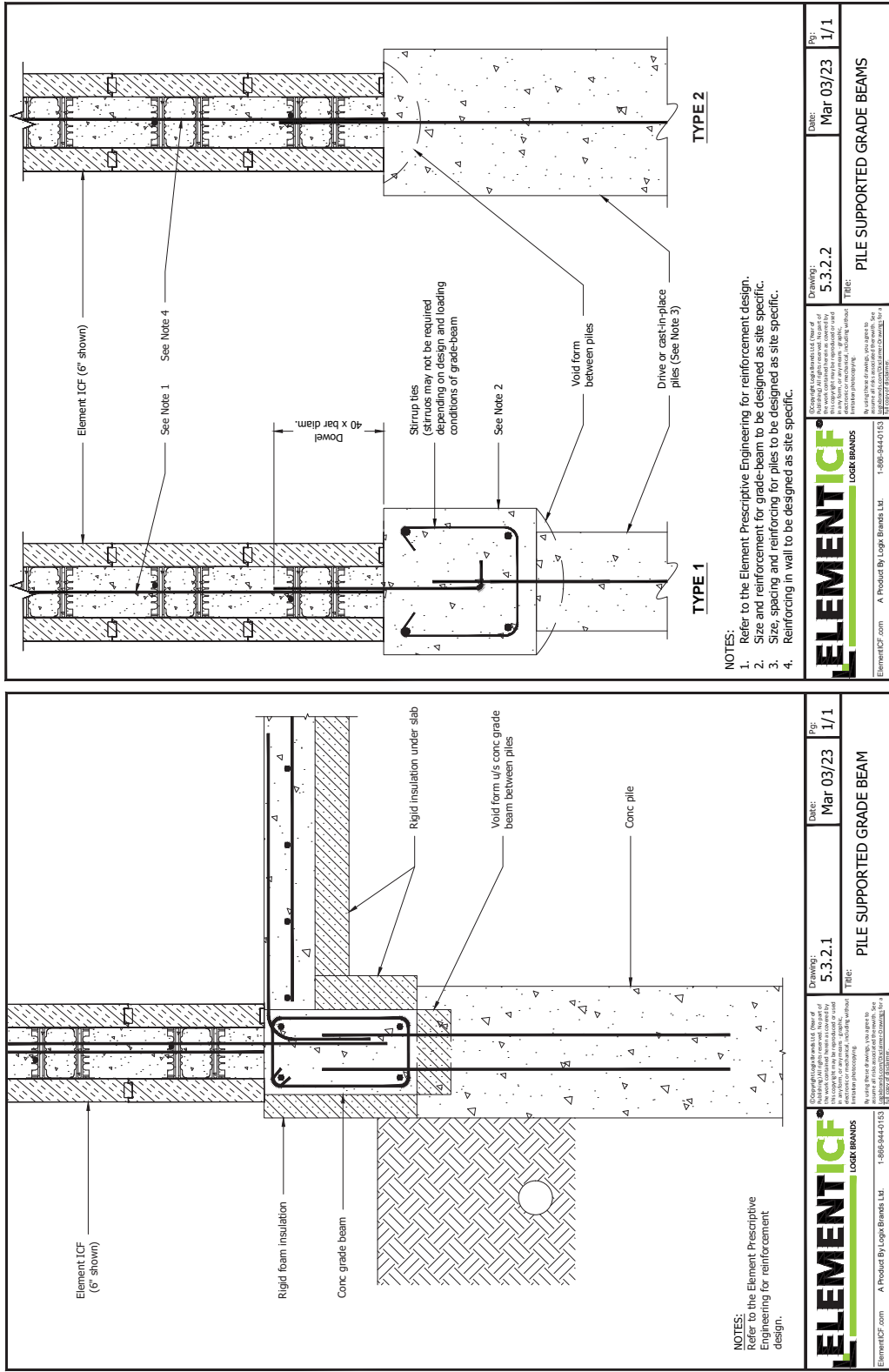

	ElementICF.com A Product By Logix Brands Ltd. 1-866-844-0153 25/2024 11:16:57 AM	ElementICF.com A Product By Logix Brands Ltd. 1-866-844-0153 25/2024 11:16:57 AM
	ElementICF.com A Product By Logix Brands Ltd. 1-866-844-0153 25/2024 11:16:57 AM	ElementICF.com A Product By Logix Brands Ltd. 1-866-844-0153 25/2024 11:16:57 AM

ElementICF.com A Product By Logix Brands Ltd. 1-866-844-0153 25/2024 11:16:57 AM	ElementICF.com A Product By Logix Brands Ltd. 1-866-844-0153 25/2024 11:16:57 AM
---	---

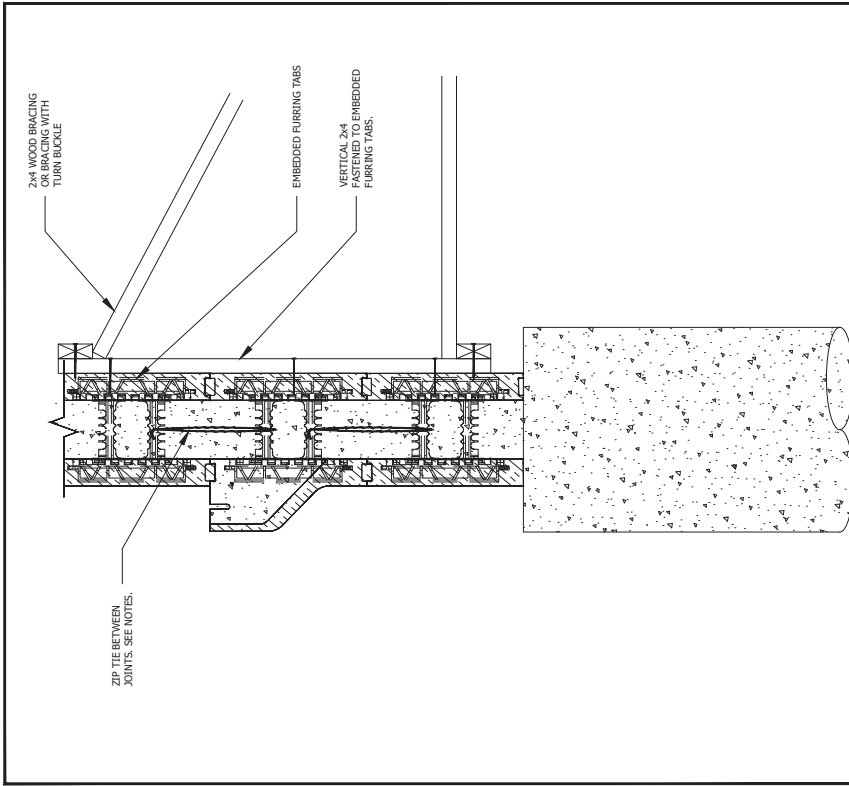

NOTES:
1. Refer to the Element Prescriptive Engineering for reinforcement design.

	Drawing: 5.3.2.4	Date: Mar 03/23	By: 1/1
	Title: GRADE BEAM BRACING		

Copyright © 2023 Element ICF, Inc. All rights reserved. This drawing is the property of Element ICF, Inc. and is not to be reproduced, stored in a retrieval system, or transmitted in any form, or by any means, electronic, mechanical, photocopying, recording, or otherwise, without the prior written permission of Element ICF, Inc. By using this drawing, you agree to the terms and conditions of the license agreement located at www.elementicf.com.

25/02/24 11:15:25 AM

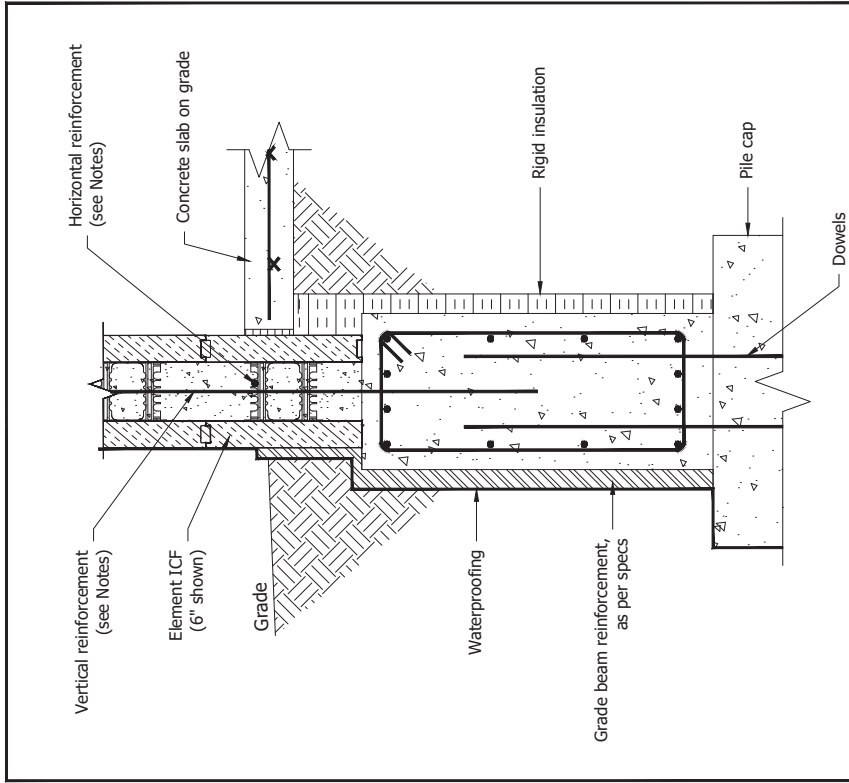

NOTES:
1. Refer to the Element Prescriptive Engineering for reinforcement design.

	Drawing: 5.3.2.3	Date: Mar 03/23	By: 1/1
	Title: DEEP GRADE BEAM ON PILE CAP		

Copyright © 2023 Element ICF, Inc. All rights reserved. This drawing is the property of Element ICF, Inc. and is not to be reproduced, stored in a retrieval system, or transmitted in any form, or by any means, electronic, mechanical, photocopying, recording, or otherwise, without the prior written permission of Element ICF, Inc. By using this drawing, you agree to the terms and conditions of the license agreement located at www.elementicf.com.

25/02/24 11:16:39 AM

5.3 - GRADE BEAMS & PILES

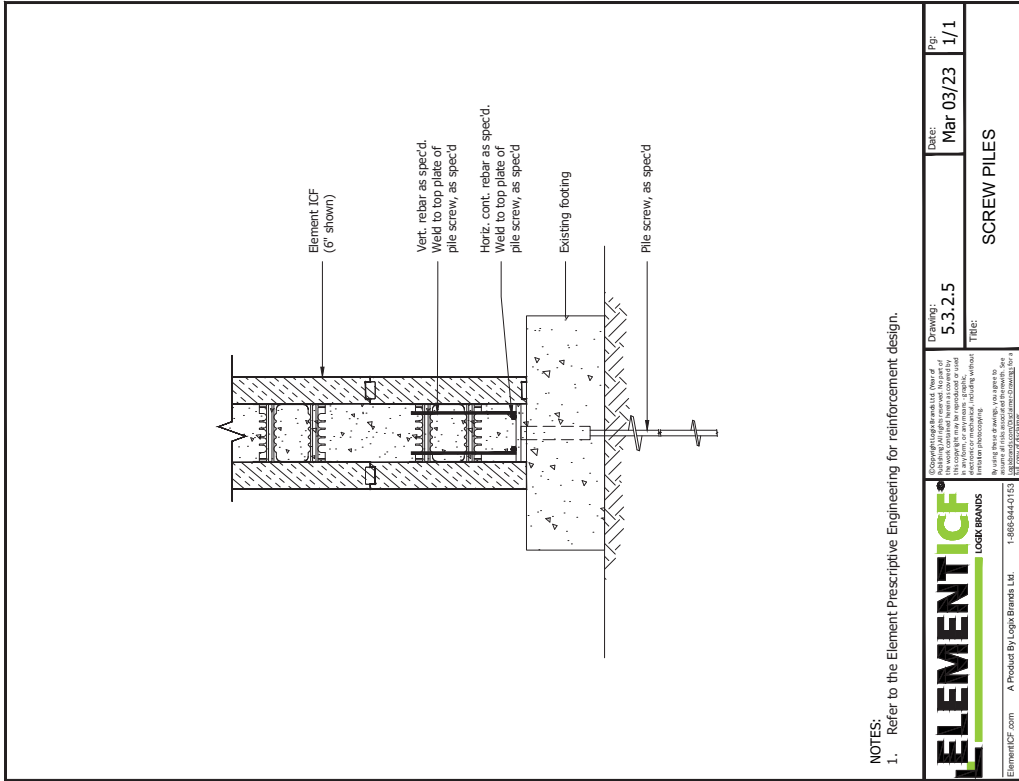

NOTES:
1. Refer to the Element Prescriptive Engineering for reinforcement design.

	Drawing: 5.3.2.5 TITLE:	Date: Mar 03/23	Page: 1/1
	SCREW PILES		

Copyright © 2023 Element ICF. All rights reserved. This document is the property of Element ICF and is intended for use only in connection with the project specified. No part of this document may be reproduced, stored in a retrieval system, or transmitted, in any form or by any means, electronic, mechanical, photocopying, recording, or by any information storage and retrieval system, without the prior written permission of Element ICF.

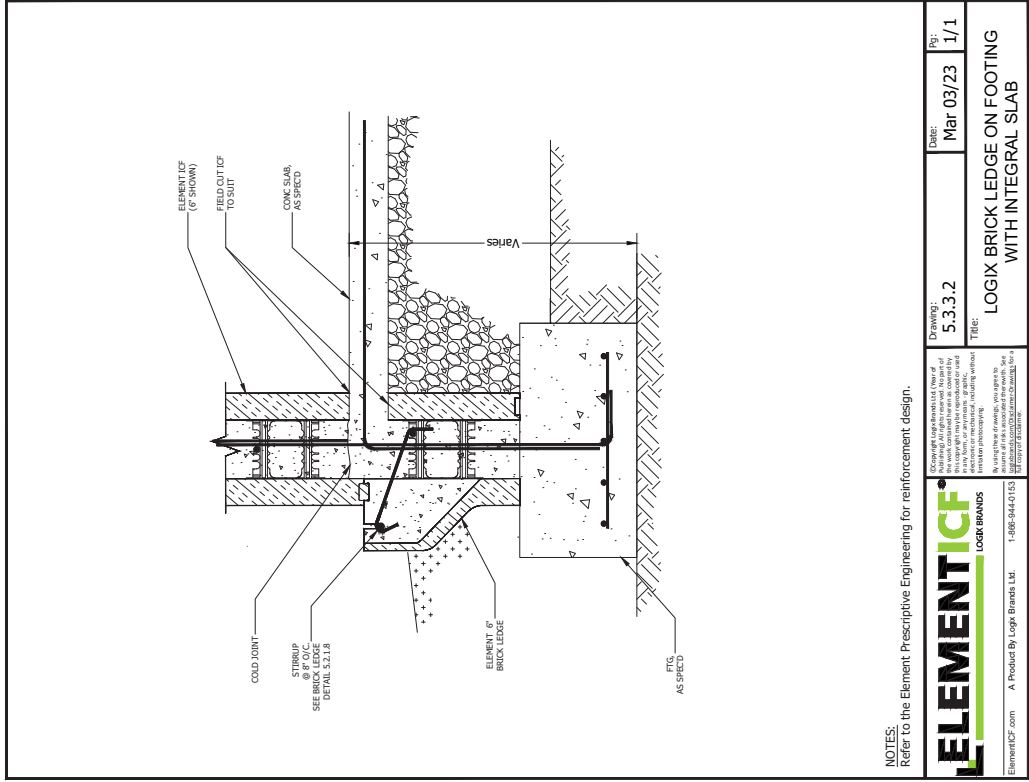

NOTES:
Refer to the Element Prescriptive Engineering for reinforcement design.

 LOGIX BRANDS ElementICF.com A Product By Logix Brands Ltd. 1-888-944-0153 25/2024 11:13:57 AM	Drawing: 5.3.3.2 Date: Mar 03/23 Title: LOGIX BRICK LEDGE ON FOOTING WITH INTEGRAL SLAB	PS: 1/1
	Copyright © 2023 Logix Brands Ltd. All rights reserved. This document is the property of Logix Brands Ltd. and is intended for use only by the individual or organization named in the title block. No part of this document may be reproduced, stored in a retrieval system, or transmitted in any form or by any means, electronic, mechanical, photocopying, recording, or by any information storage and retrieval system, without the prior written permission of Logix Brands Ltd.	

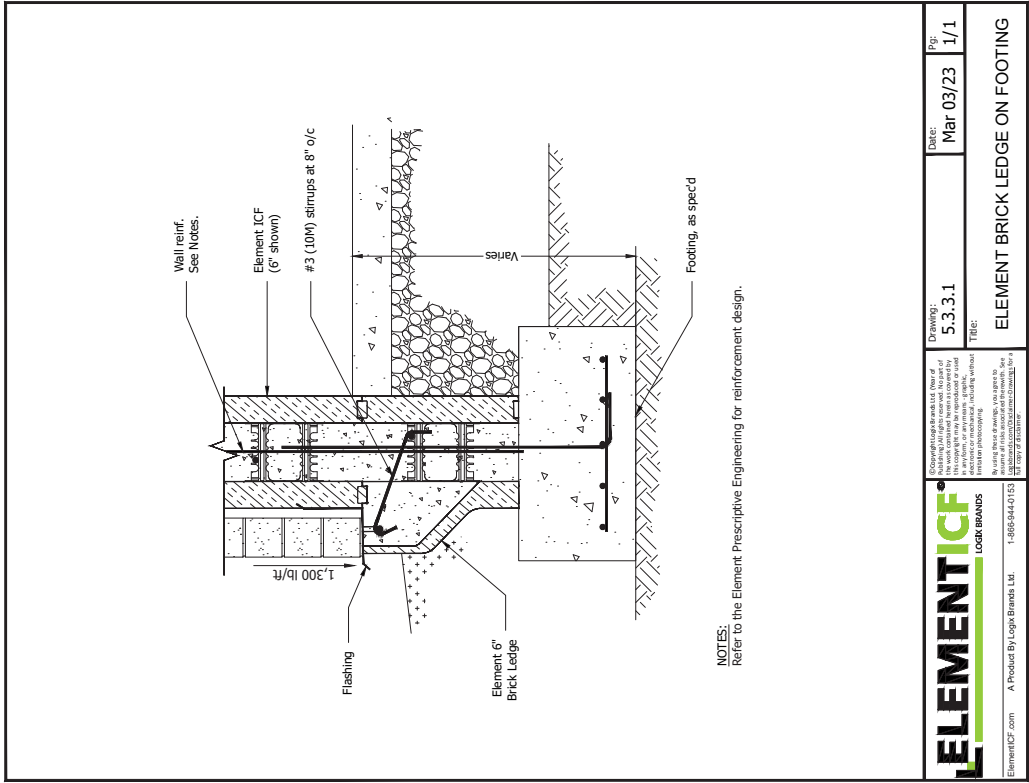

NOTES:
Refer to the Element Prescriptive Engineering for reinforcement design.

 LOGIX BRANDS ElementICF.com A Product By Logix Brands Ltd. 1-888-944-0153 25/2024 11:41:11 AM	Drawing: 5.3.3.1 Date: Mar 03/23 Title: ELEMENT BRICK LEDGE ON FOOTING	PS: 1/1
	Copyright © 2023 Logix Brands Ltd. All rights reserved. This document is the property of Logix Brands Ltd. and is intended for use only by the individual or organization named in the title block. No part of this document may be reproduced, stored in a retrieval system, or transmitted in any form or by any means, electronic, mechanical, photocopying, recording, or by any information storage and retrieval system, without the prior written permission of Logix Brands Ltd.	

5.3 - BRICK LEDGE AT FOOTINGS

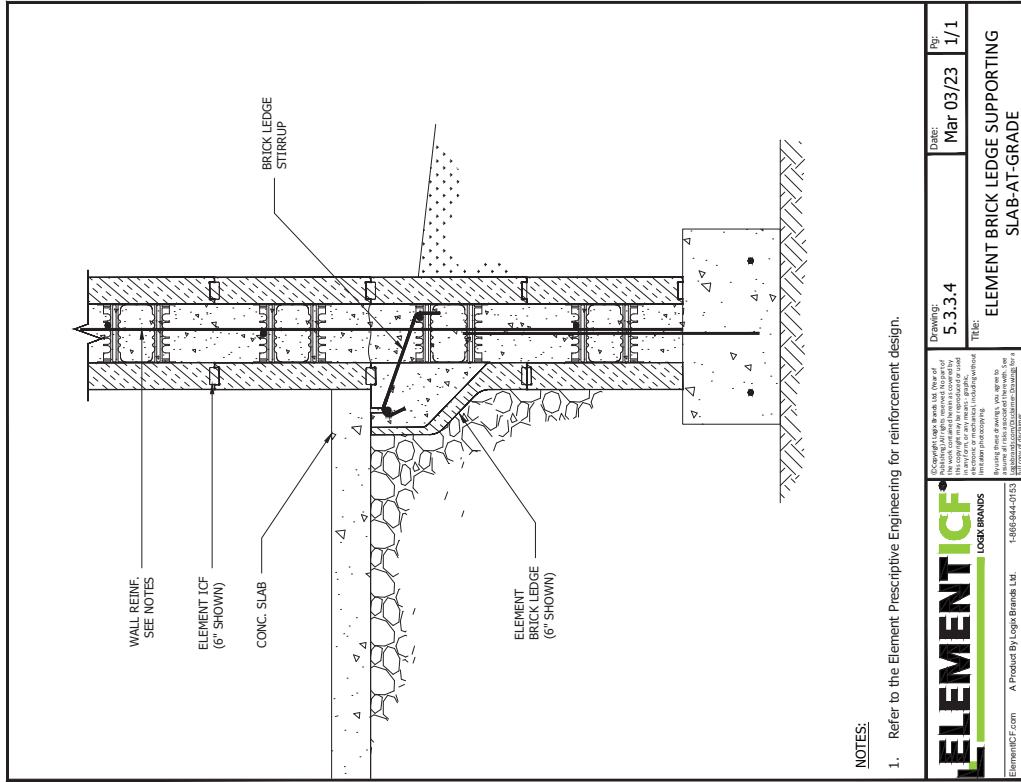

NOTES:

1. Refer to the Element Prescriptive Engineering for reinforcement design.

	Drawing: 5.3.3.4 Title: ELEMENT BRICK LEDGE SUPPORTING SLAB-AT-GRADE	Date: Mar 03/23 Pg: 1/1
	Copyright Logix Brands Ltd. No part of this work may be reproduced, stored in a retrieval system, or transmitted in any form or by any means, electronic, mechanical, photocopying, recording, or by any information storage and retrieval system, without the prior written permission of Logix Brands Ltd.	
ElementICF.com A Product By Logix Brands Ltd. 1-866-944-0133		2/2024 11:13:01 AM

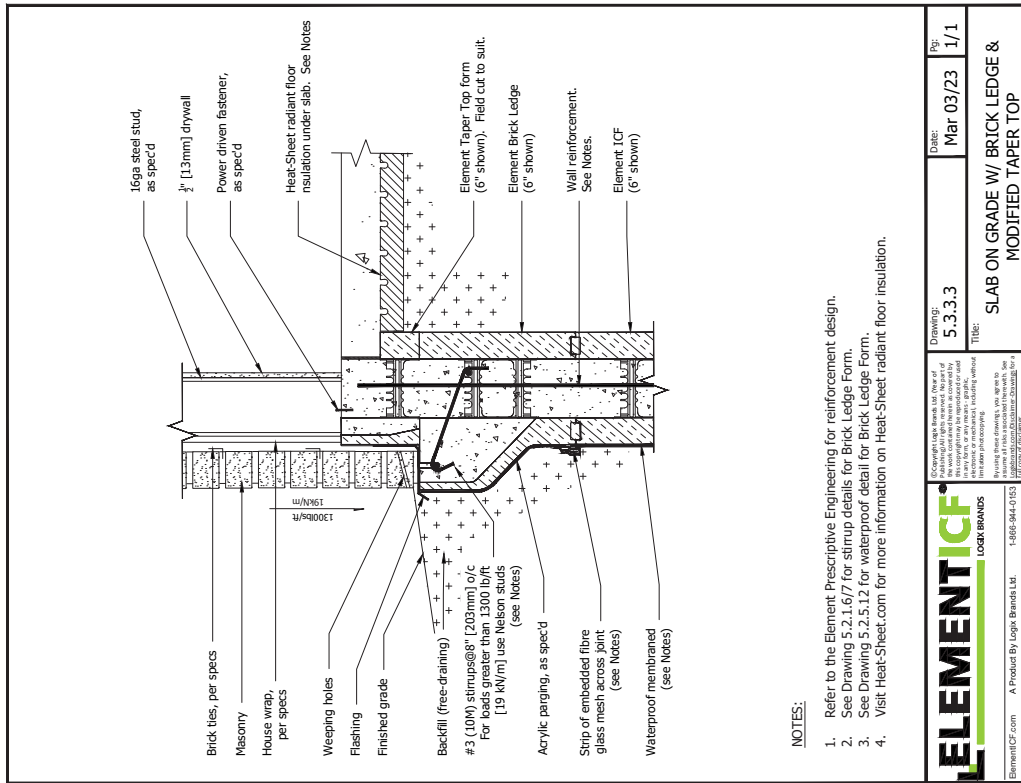

NOTES:

1. Refer to the Element Prescriptive Engineering for reinforcement design.
2. See Drawing 5.2.1.6/7 for stirrup details for Brick Ledge Form.
3. See Drawing 5.2.5.12 for waterproof detail for Brick Ledge Form.
4. Visit Heat-Sheet.com for more information on Heat-Sheet radiant floor insulation.

	Drawing: 5.3.3.3 Title: SLAB ON GRADE W/ BRICK LEDGE & MODIFIED TAPER TOP	Date: Mar 03/23 Pg: 1/1
	Copyright Logix Brands Ltd. No part of this work may be reproduced, stored in a retrieval system, or transmitted in any form or by any means, electronic, mechanical, photocopying, recording, or by any information storage and retrieval system, without the prior written permission of Logix Brands Ltd.	
ElementICF.com A Product By Logix Brands Ltd. 1-866-944-0133		2/2024 11:13:45 AM

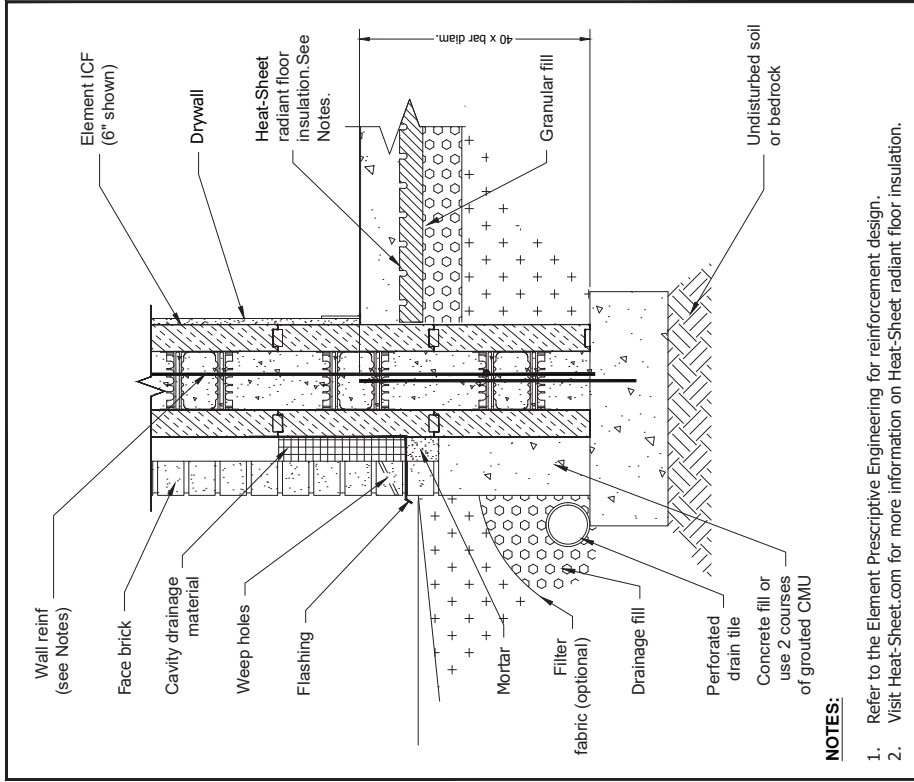

NOTES:

1. Refer to the Element Prescriptive Engineering for reinforcement design.
2. Visit Heat-Sheet.com for more information on Heat-Sheet radiant floor insulation.

	Copyright © 2024 Logix Brands, Inc. All rights reserved. This document is the property of Logix Brands, Inc. and is intended for use only in the form of an internal graphic. No part of this document may be reproduced, stored in a retrieval system, or transmitted, in any form or by any means, electronic, mechanical, photocopying, recording, or otherwise, without the prior written permission of Logix Brands, Inc.	Drawing: 5.3.3.6 Date: Mar 03/23 Title: BRICK VENEER ON CONCRETE FILL
	ElementICF.com A Product By Logix Brands Ltd. 1-866-944-0153	Rev: 1/1

2/2/2024 11:13:02 AM

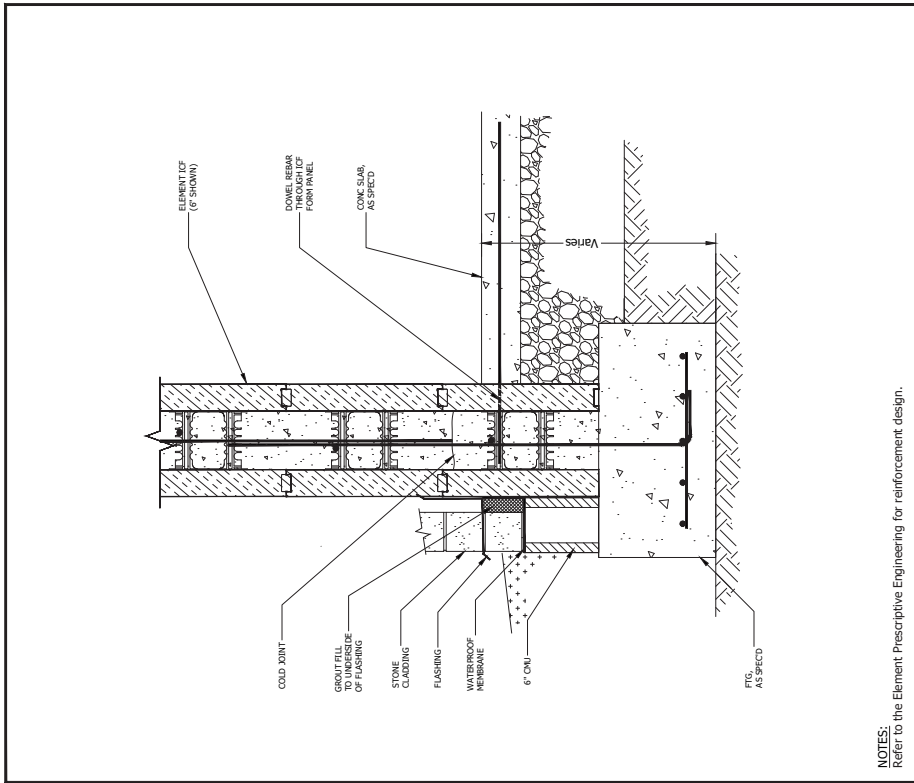

NOTES:

Refer to the Element Prescriptive Engineering for reinforcement design.

	Copyright © 2024 Logix Brands, Inc. All rights reserved. This document is the property of Logix Brands, Inc. and is intended for use only in the form of an internal graphic. No part of this document may be reproduced, stored in a retrieval system, or transmitted, in any form or by any means, electronic, mechanical, photocopying, recording, or otherwise, without the prior written permission of Logix Brands, Inc.	Drawing: 5.3.3.5 Date: Mar 03/23 Title: CMU BRICK LEDGE ON FOOTING
	ElementICF.com A Product By Logix Brands Ltd. 1-866-944-0153	Rev: 1/1

2/2/2024 11:13:17 AM

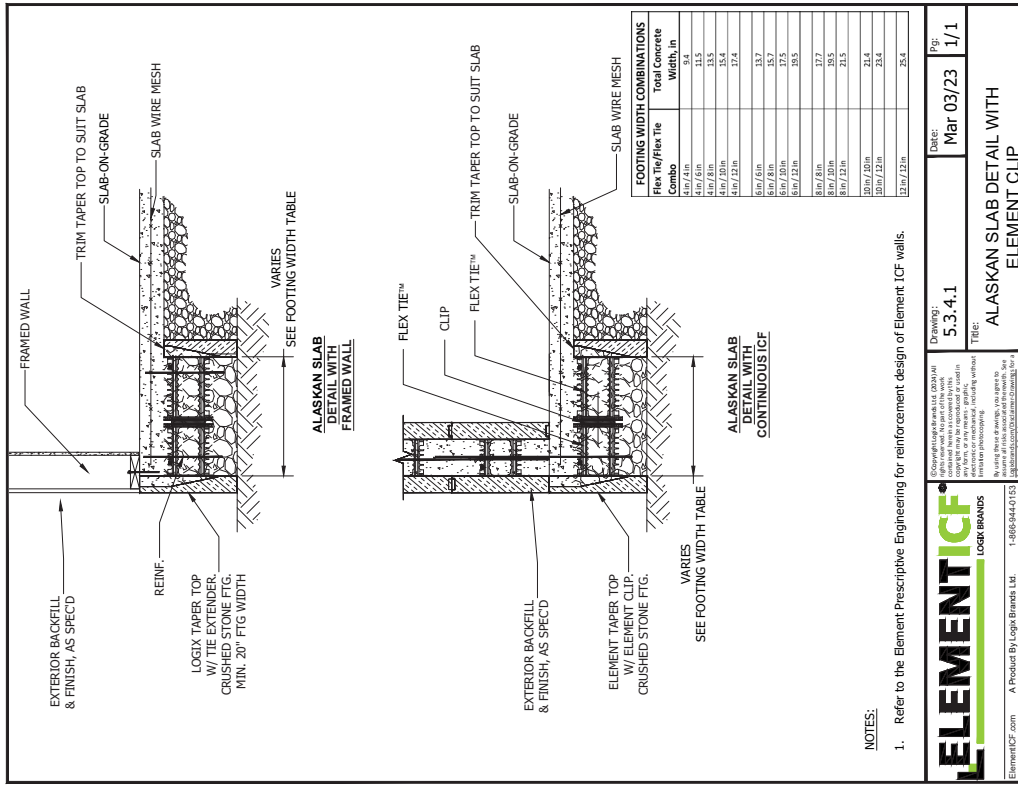
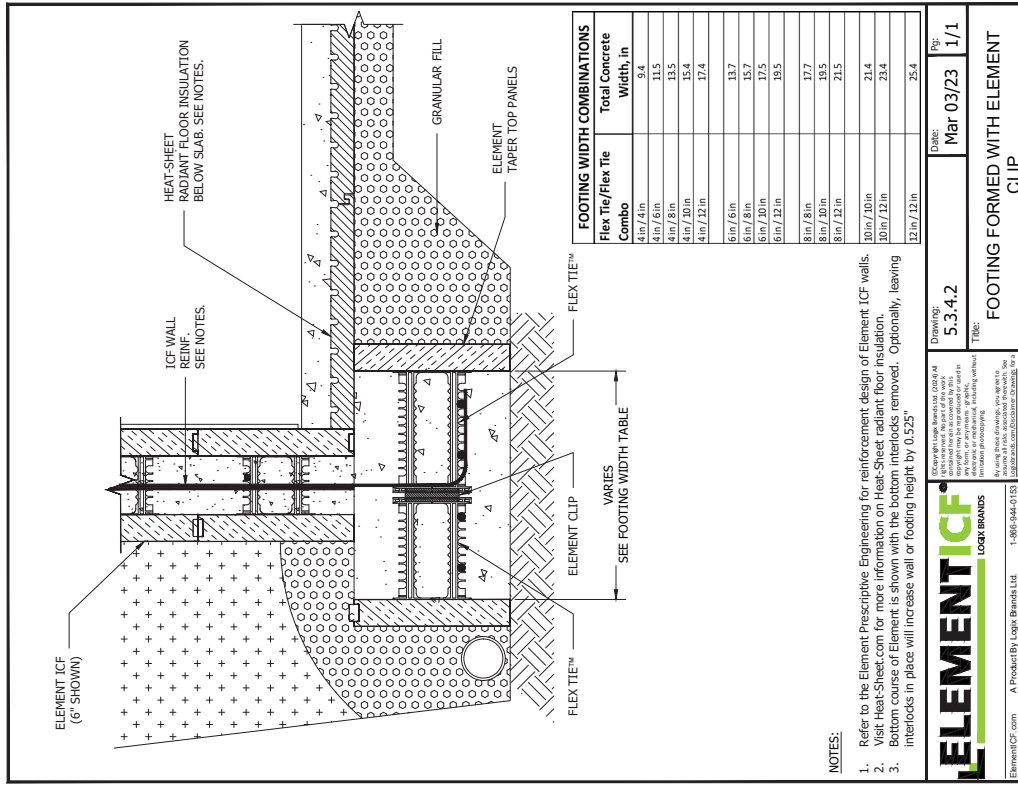

5.3 - FOOTINGS FORMED WITH ELEMENT

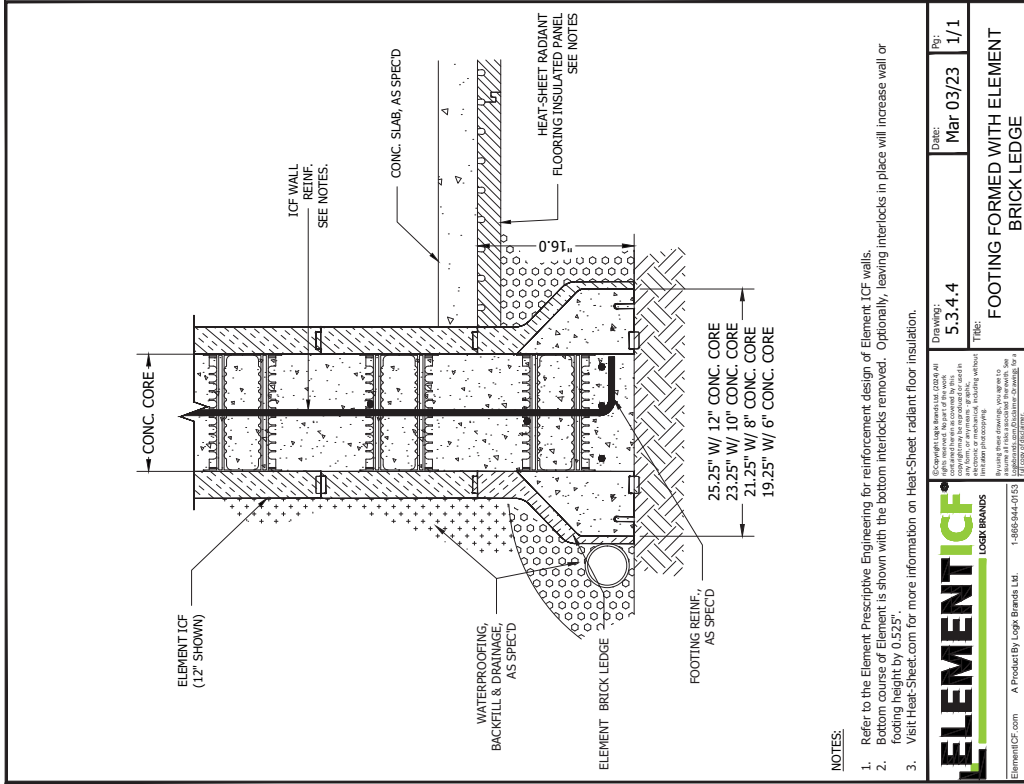

NOTES:

1. Refer to the Element Prescriptive Engineering for reinforcement design of Element ICF walls.
2. Bottom course of Element is shown with the bottom interlocks removed. Optionally, leaving interlocks in place will increase wall or footing height by 0.525\"
3. Visit Heat-Sheet.com for more information on Heat-Sheet radiant floor insulation.

	Drawing: 5.3.4.4 Title: FOOTING FORMED WITH ELEMENT BRICK LEDGE	Date: Mar 03/23 Rev: 1/1
	Copyright Logix Brands Inc. All rights reserved. No part of this document may be reproduced or transmitted in any form or by any means, electronic or mechanical, including photocopying, recording, or by any information storage and retrieval system, without the prior written permission of Logix Brands Inc.	

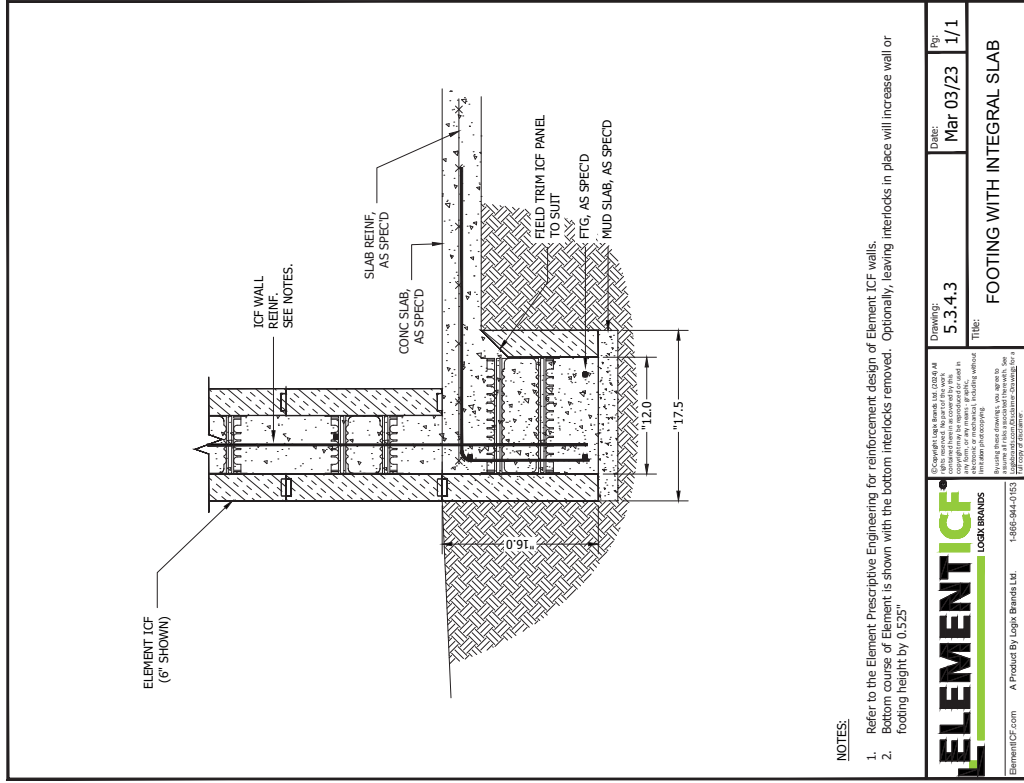

NOTES:

1. Refer to the Element Prescriptive Engineering for reinforcement design of Element ICF walls.
2. Bottom course of Element is shown with the bottom interlocks removed. Optionally, leaving interlocks in place will increase wall or footing height by 0.525\"

	Drawing: 5.3.4.3 Title: FOOTING WITH INTEGRAL SLAB	Date: Mar 03/23 Rev: 1/1
	Copyright Logix Brands Inc. All rights reserved. No part of this document may be reproduced or transmitted in any form or by any means, electronic or mechanical, including photocopying, recording, or by any information storage and retrieval system, without the prior written permission of Logix Brands Inc.	

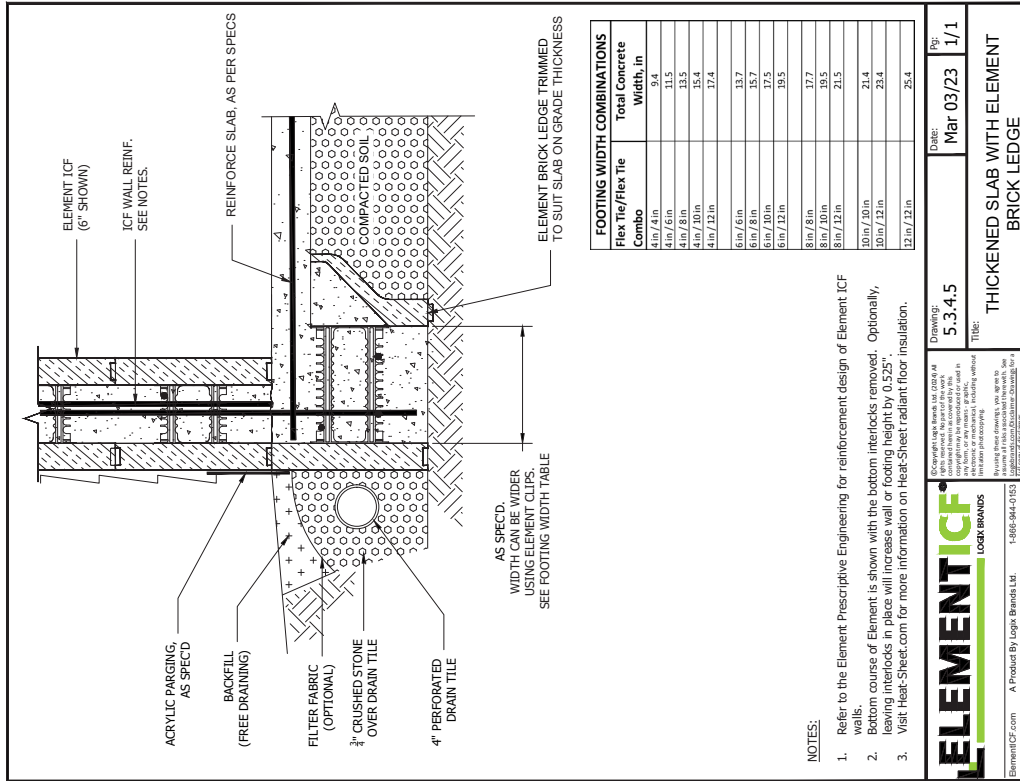
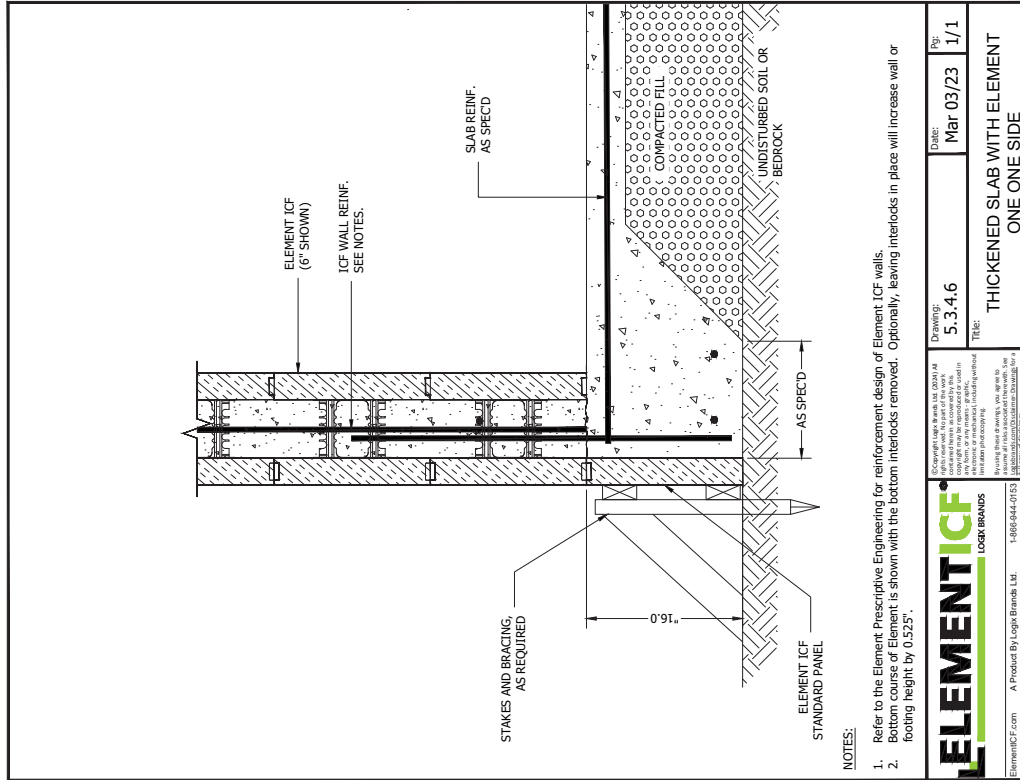

ELEMENT ICF
LOGIX BRANDS

Copyright Logix Brands Ltd. 2024. All rights reserved. Logix Brands Ltd. is not responsible for the use of this information in any form or by any means, or for the results of any such use. For more information, visit www.elementicf.com.

ElementICF.com A Product By Logix Brands Ltd. 1-866-944-0153

5/2024 11/03/23 AM

Date: Mar 03/23
Drawing: 5.3.4.6
Page: 1/1
Title: THICKENED SLAB WITH ELEMENT ONE SIDE

ELEMENT ICF
LOGIX BRANDS

Copyright Logix Brands Ltd. 2024. All rights reserved. Logix Brands Ltd. is not responsible for the use of this information in any form or by any means, or for the results of any such use. For more information, visit www.elementicf.com.

ElementICF.com A Product By Logix Brands Ltd. 1-866-944-0153

5/2024 11/11/21 AM

Date: Mar 03/23
Drawing: 5.3.4.5
Page: 1/1
Title: THICKENED SLAB WITH ELEMENT BRICK LEDGE

5.3 - FOOTINGS FORMED WITH ELEMENT

FOOTING WIDTH COMBINATIONS

Flex Tie/Flex Tie Combo	Total Concrete Width, in
4 in / 4 in	9.4
4 in / 6 in	11.5
4 in / 8 in	13.5
4 in / 10 in	15.4
4 in / 12 in	17.4
6 in / 6 in	13.7
6 in / 8 in	15.7
6 in / 10 in	17.5
6 in / 12 in	19.5
8 in / 8 in	17.7
8 in / 10 in	19.5
8 in / 12 in	21.5
10 in / 10 in	21.4
10 in / 12 in	23.4
12 in / 12 in	25.4

NOTES:

- Refer to the Element Prescriptive Engineering for reinforcement design of Element ICF walls.
- Visit Heat-Sheet.com for more information on Heat-Sheet radiant floor insulation.
- Bottom course of Element is shown with the bottom interlocks removed. Optionally, leaving interlocks in place will increase wall or footing height by 0.525"

Copyright Logix Brands Ltd. 2024 All rights reserved. This document is the property of Logix Brands Ltd. and is intended for use in conjunction with the Element ICF system. No part of this document may be reproduced, stored in a retrieval system, or transmitted in any form or by any means, electronic, mechanical, photocopying, recording, or by any information storage and retrieval system, without the prior written permission of Logix Brands Ltd.

ElementICF.com A Product By Logix Brands Ltd. 1-800-944-0153
 ElementICF.com A Product By Logix Brands Ltd. 1-800-944-0153
 5/2024-11-10:20 AM

ELEMENT ICF®
 LOGIX BRANDS

DATE: Mar 03/23
 DRAWING: 5.3.4.7
 TITLE: SHALLOW FROST PROTECTED FOOTING
 PAGE: 1/1

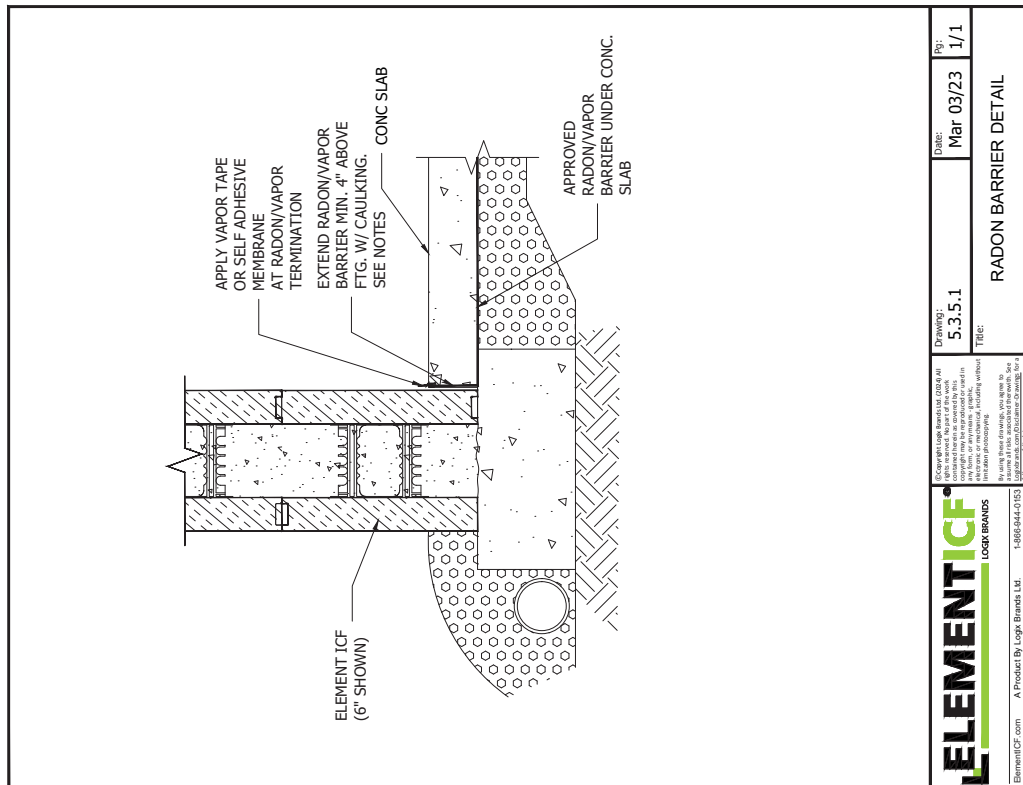

<p>ELEMENT ICF LOGIX BRANDS</p> <p>ElementICF.com A Product By Logix Brands Ltd. 1-888-844-0153</p> <p>2/2024 11:17:25 AM</p>	<p>Copyright Logix Brands Ltd. 2024. All rights reserved. This drawing is the property of Logix Brands Ltd. and is not to be reproduced, stored in a retrieval system, or transmitted in any form or by any means, electronic, mechanical, photocopying, recording, or by any information storage and retrieval system, without the prior written permission of Logix Brands Ltd.</p>	<p>By: 1/1</p>
	<p>Drawing: 5.3.5.1</p> <p>TITLE: RADON BARRIER DETAIL</p>	<p>Date: Mar 03/23</p>

5.3 - RADON

5.4 - FOOTINGS AT INTERIOR WALL

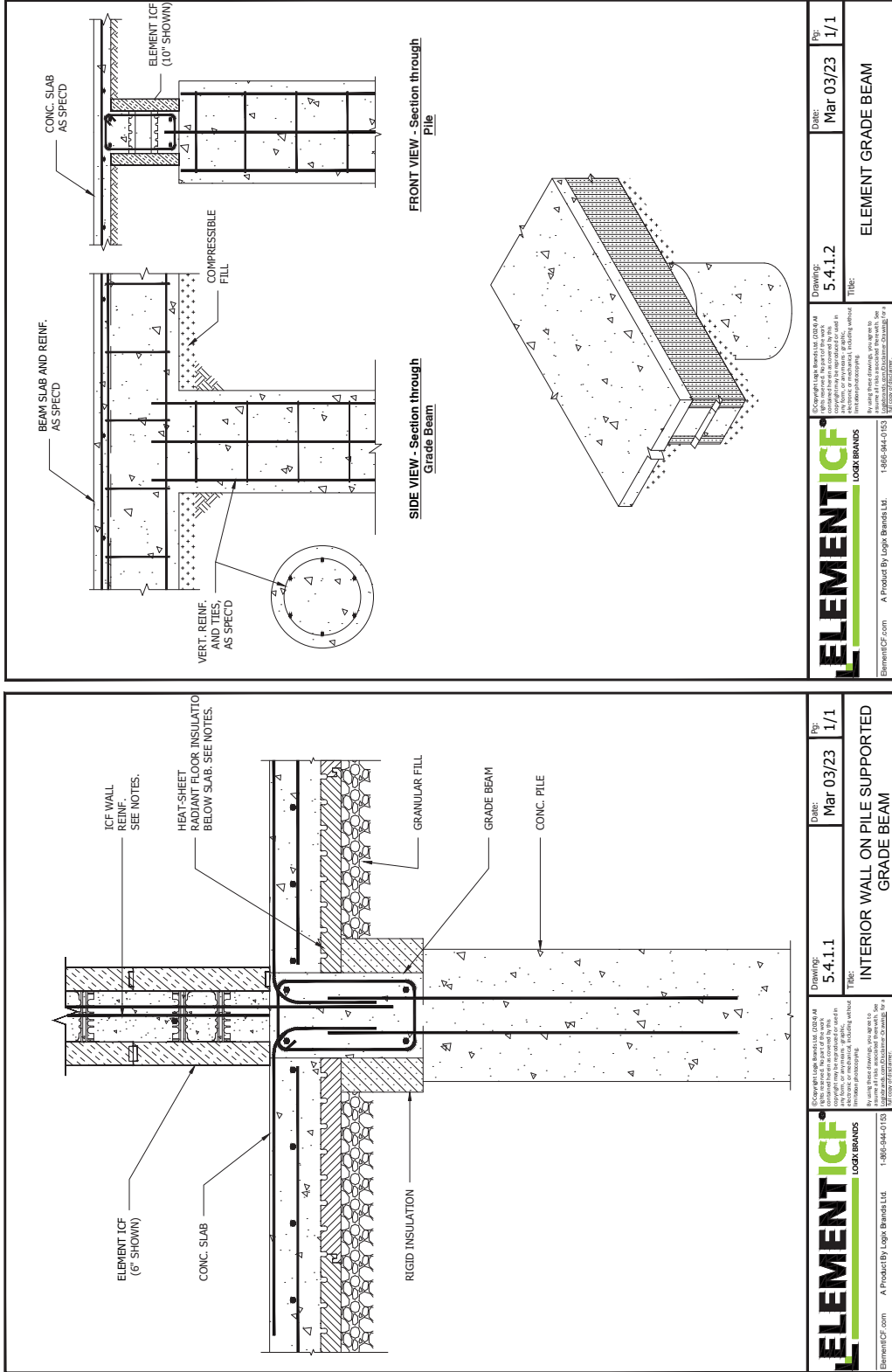

5.4 - GRADE BEAMS & PILES

<p>© Copyright Logix Brands Ltd. 2024. All rights reserved. This drawing is intended for use in conjunction with the ELEMENT ICF system. It is not to be used for any other purpose without the written consent of Logix Brands Ltd. The user of these drawings, prior to use, shall verify the accuracy of the information contained herein and shall be responsible for any errors or omissions. The user of these drawings, prior to use, shall verify the accuracy of the information contained herein and shall be responsible for any errors or omissions.</p>	Drawing: 5.4.1.2 Title: ELEMENT GRADE BEAM	Date: Mar 03/23 Rev: 1/1
	ElementICF.com A Product By Logix Brands Ltd. 1-866-944-0153 25/2024 10:39:53 AM	

<p>© Copyright Logix Brands Ltd. 2024. All rights reserved. This drawing is intended for use in conjunction with the ELEMENT ICF system. It is not to be used for any other purpose without the written consent of Logix Brands Ltd. The user of these drawings, prior to use, shall verify the accuracy of the information contained herein and shall be responsible for any errors or omissions. The user of these drawings, prior to use, shall verify the accuracy of the information contained herein and shall be responsible for any errors or omissions.</p>	Drawing: 5.4.1.1 Title: INTERIOR WALL ON PILE SUPPORTED GRADE BEAM	Date: Mar 03/23 Rev: 1/1
	ElementICF.com A Product By Logix Brands Ltd. 1-866-944-0153 25/2024 10:38:58 AM	

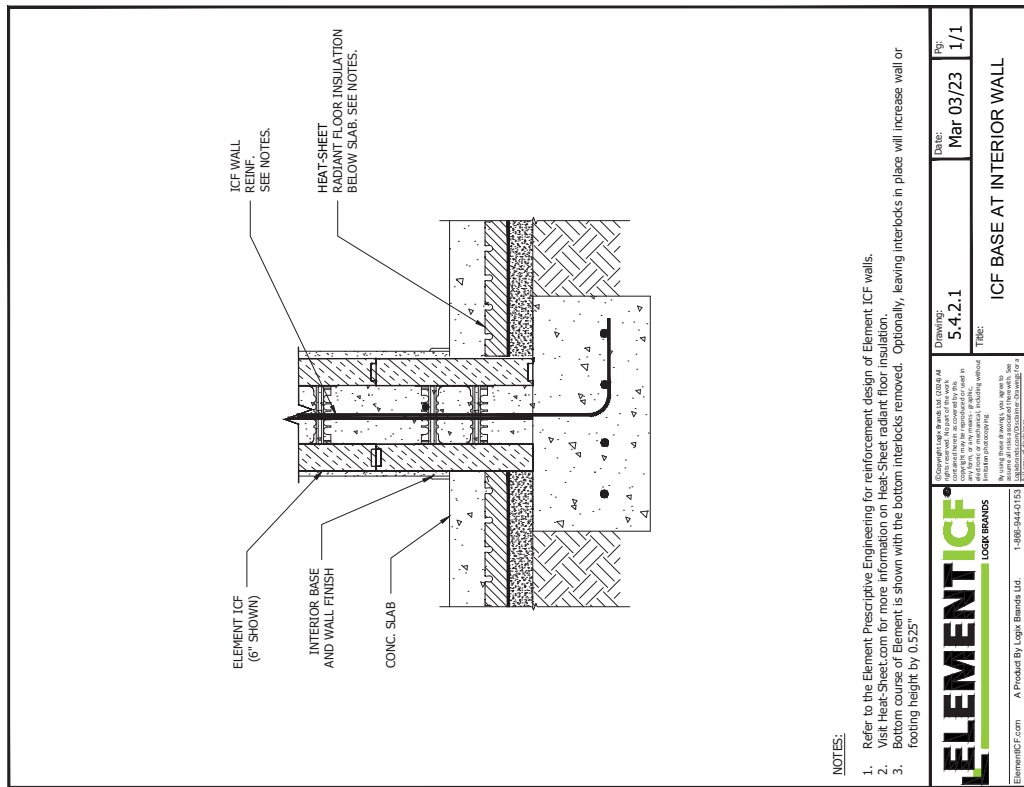

5.5 - FOUNDATION WALLS

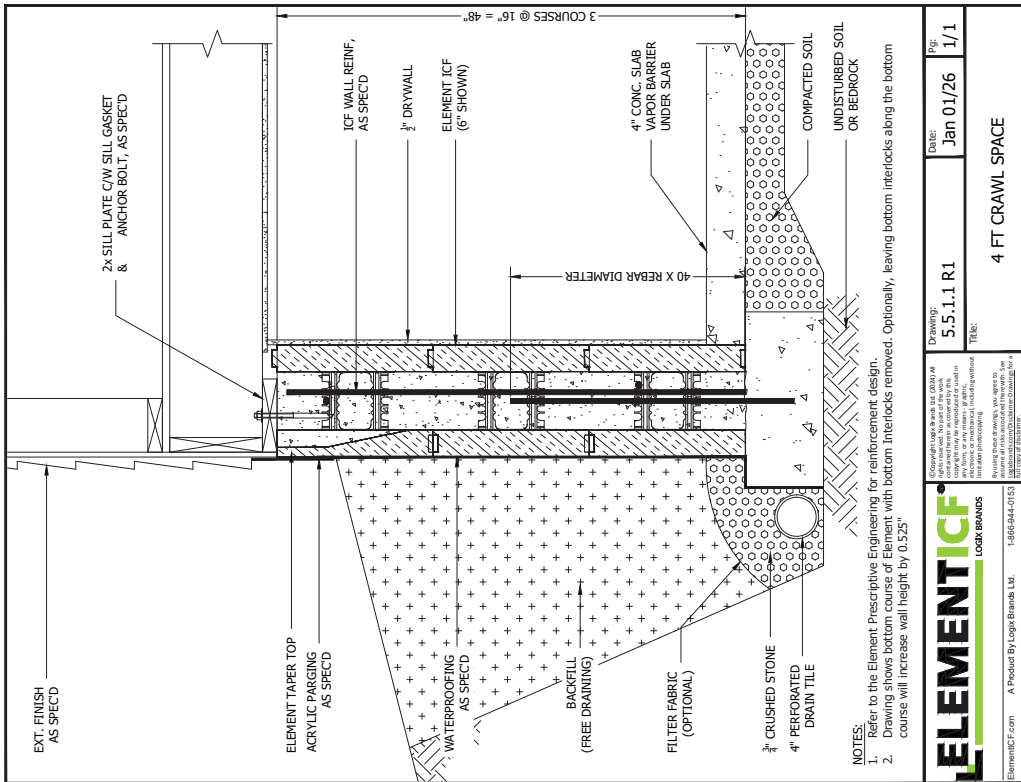
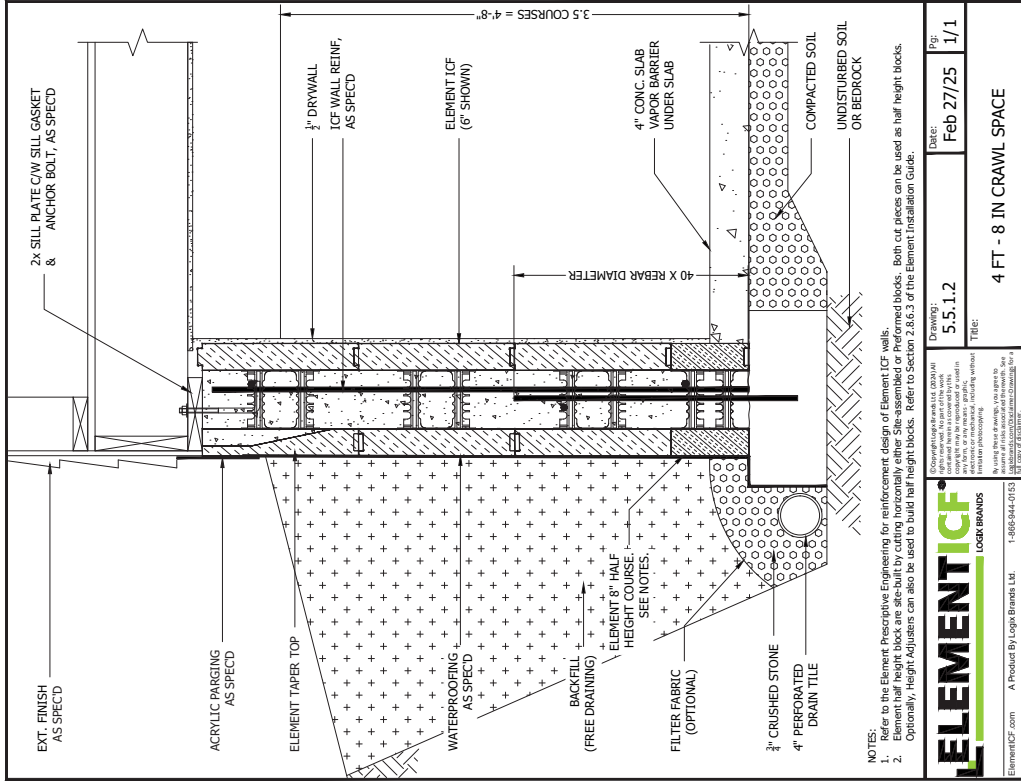

5.5 - CRAWL SPACE

Drawing: 5.5.1.2	Date: Feb 27/25	Page: 1/1
Title: 4 FT - 8 IN CRAWL SPACE		

Drawing: 5.5.1.1 R1	Date: Jan 01/26	Page: 1/1
Title: 4 FT CRAWL SPACE		

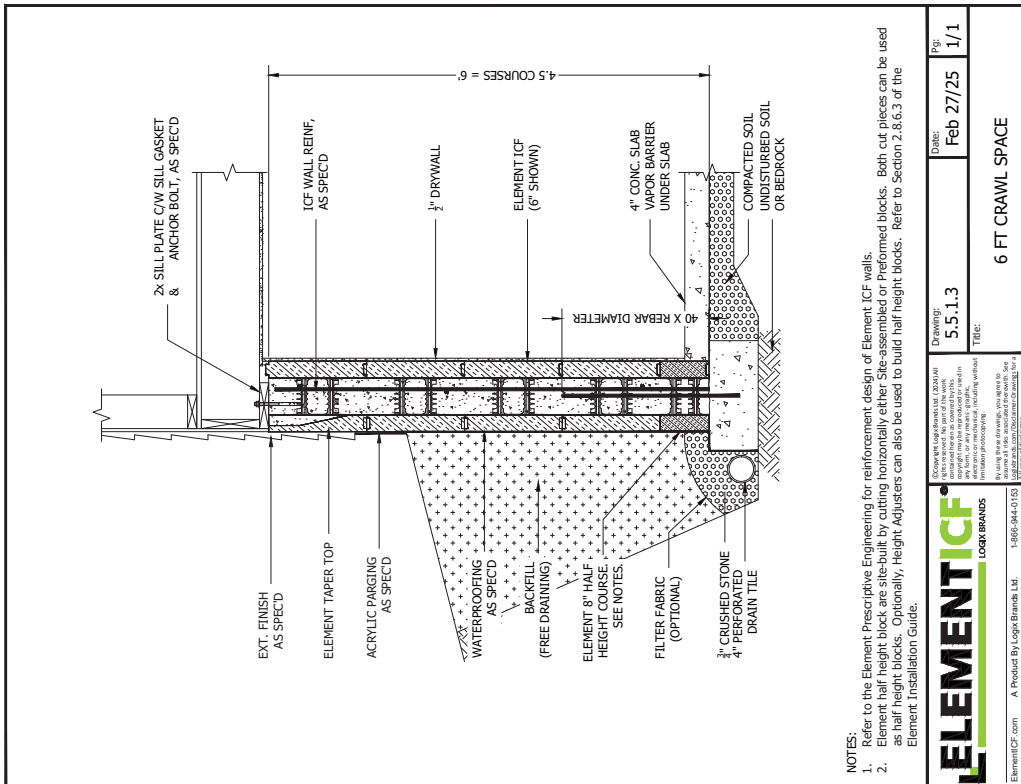
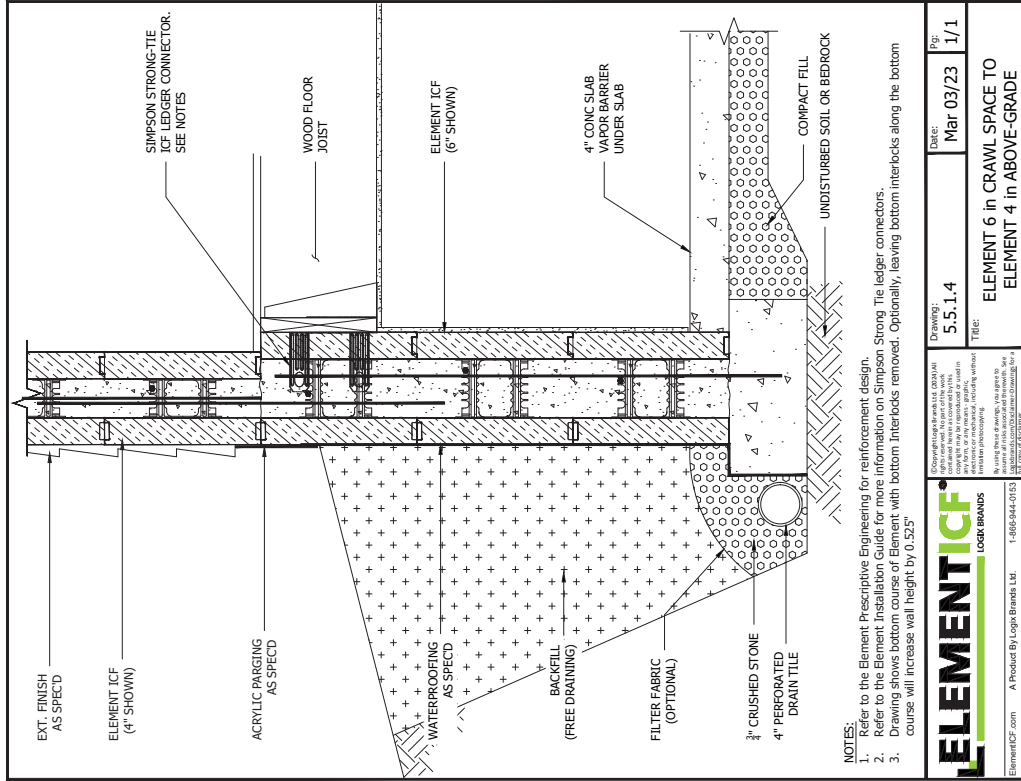

NOTES:
 1. Refer to the Element Prescriptive Engineering for reinforcement design of Element ICF walls.
 2. Element half height blocks are site-built by catching horizontally either site-assembled or preformed blocks. Both cut pieces can be used as half height blocks. Optionally, Height Adjusters can also be used to build half height blocks. Refer to Section 2.8.6.3 of title Element Installation Guide.

NOTES:
 1. Refer to the Element Prescriptive Engineering for reinforcement design.
 2. Refer to the Element Installation Guide for more information.
 3. Drawing shows bottom course of Element with bottom Interlocks removed. Optionally, leaving bottom interlocks along the bottom course will increase wall height by 0.525"

ELEMENT ICF
 LOCK BRANDS

©2019 Logix Brands Ltd. (22/03/18)
 All rights reserved. No part of this publication may be reproduced, stored in a retrieval system, or transmitted, in any form or by any means, electronic, mechanical, photocopying, recording, or by any information storage and retrieval system, without the prior written permission of Logix Brands Ltd.

ElementICF.com A Product By Logix Brands Ltd. 1-866-944-0153

2/2020 11:36:47 AM

DATE: Feb 27/25

DRAWING: 5.5.1.3

TITLE: 6 FT CRAWL SPACE

Pg: 1/1

ELEMENT ICF
 LOCK BRANDS

©2019 Logix Brands Ltd. (22/03/18)
 All rights reserved. No part of this publication may be reproduced, stored in a retrieval system, or transmitted, in any form or by any means, electronic, mechanical, photocopying, recording, or by any information storage and retrieval system, without the prior written permission of Logix Brands Ltd.

ElementICF.com A Product By Logix Brands Ltd. 1-866-944-0153

2/2020 11:36:47 AM

DATE: Mar 03/23

DRAWING: 5.5.1.4

TITLE: ELEMENT 6 in CRAWL SPACE TO ELEMENT 4 in ABOVE-GRADE

Pg: 1/1

5.5 - CRAWL SPACE

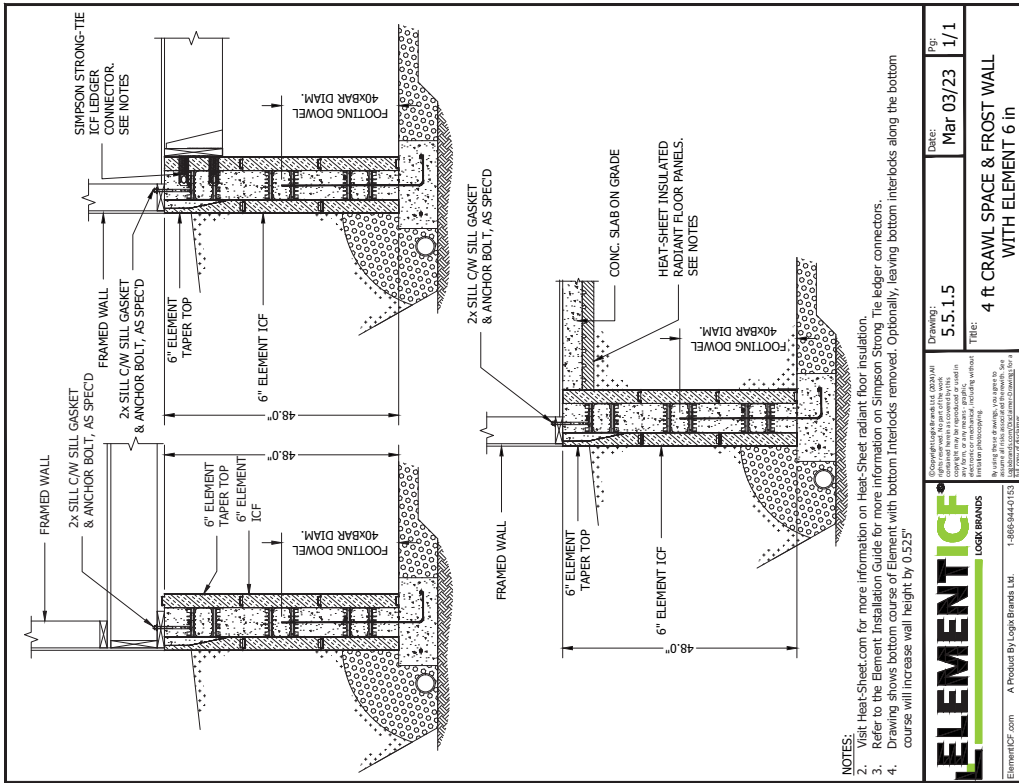
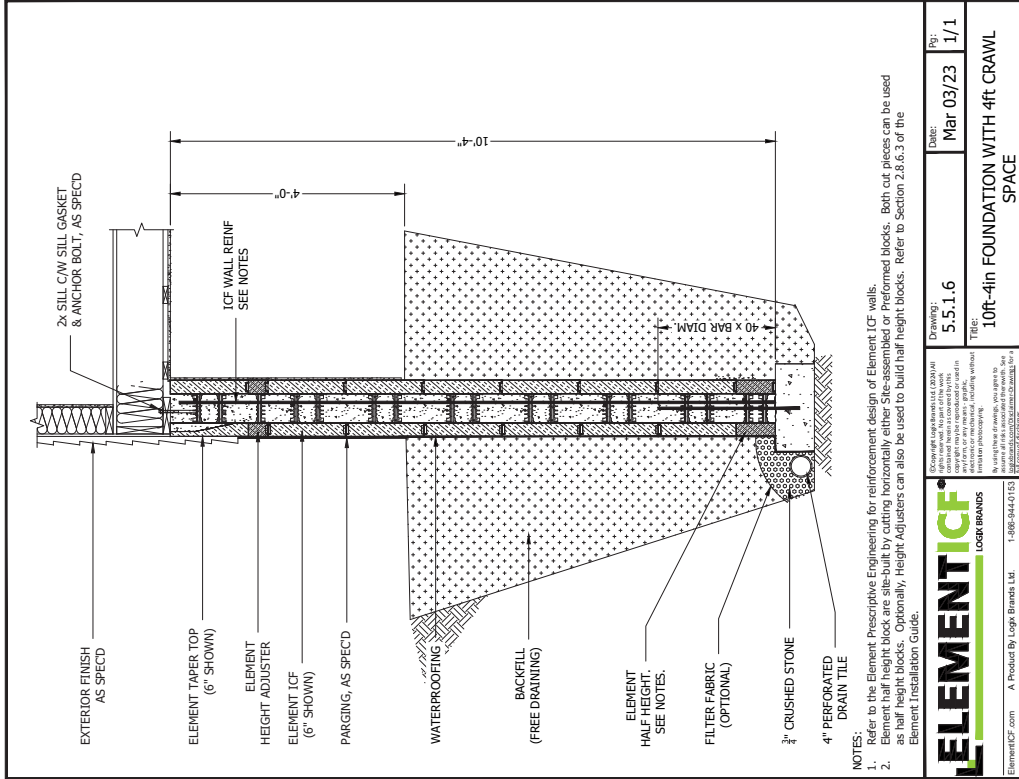

NOTES:
 Refer to the Element Prescriptive Engineering for reinforcement design of Element ICF walls.
 1. Element half height block is site-built by cutting horizontally either Site-assembled or Preformed blocks. Both cut pieces can be used as half height blocks. Optionally, Height Adjusters can also be used to build half height blocks. Refer to Section 2.8.6.3 of the Element Installation Guide.
 2. Refer to the Element Prescriptive Engineering for reinforcement design of Element ICF walls.
 Element half height block is site-built by cutting horizontally either Site-assembled or Preformed blocks. Both cut pieces can be used as half height blocks. Optionally, Height Adjusters can also be used to build half height blocks. Refer to Section 2.8.6.3 of the Element Installation Guide.

	Drawing: 5.5.1.6 Title: 10ft-4in FOUNDATION WITH 4ft CRAWL SPACE	Date: Mar 03/23 Page: 1/1
	Copyright © 2023 by Logix Brands Ltd. All rights reserved. This document is the property of Logix Brands Ltd. and is intended for use only for the project and site specified. No part of this document may be reproduced, stored in a retrieval system, or transmitted in any form or by any means, graphic, electronic, or mechanical, including photocopying, recording, or by any information storage and retrieval system, without the prior written permission of Logix Brands Ltd.	
ElementICF.com A Product By Logix Brands Ltd. 1-866-944-0153		

NOTES:
 1. Refer to the Element Prescriptive Engineering for reinforcement design of Element ICF walls.
 2. Refer to the Element Prescriptive Engineering for reinforcement design of Element ICF walls.
 3. Refer to the Element Installation Guide for information on Simpson Strong-Tie ICF edge connectors. The ledger connectors, Drawing shows bottom course of Element with bottom interlocks removed. Optionally, leaving bottom interlocks along the bottom course will increase wall height by 0.525".
 4. Drawing shows bottom course of Element with bottom interlocks removed. Optionally, leaving bottom interlocks along the bottom course will increase wall height by 0.525".

	Drawing: 5.5.1.5 Title: 4 ft CRAWL SPACE & FROST WALL WITH ELEMENT 6 in	Date: Mar 03/23 Page: 1/1
	Copyright © 2023 by Logix Brands Ltd. All rights reserved. This document is the property of Logix Brands Ltd. and is intended for use only for the project and site specified. No part of this document may be reproduced, stored in a retrieval system, or transmitted in any form or by any means, graphic, electronic, or mechanical, including photocopying, recording, or by any information storage and retrieval system, without the prior written permission of Logix Brands Ltd.	
ElementICF.com A Product By Logix Brands Ltd. 1-866-944-0153		

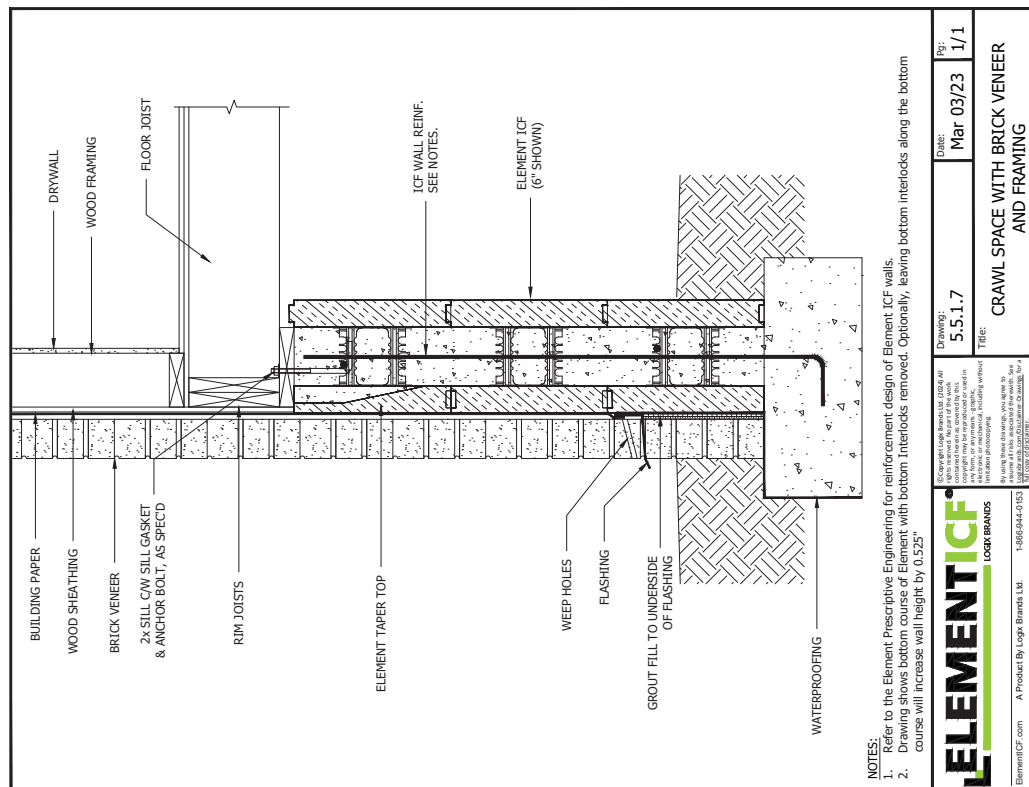

	Date: Mar 03/23 Pg: 1/1	
	Title: CRAWL SPACE WITH BRICK VENEER AND FRAMING	
5.5.1.7 TIE		
Copyright © 2023 by Logix Brands, LLC. All rights reserved. No part of this work may be reproduced, stored in a retrieval system, or transmitted, in any form or by any means, electronic, mechanical, photocopying, recording, or by any information storage and retrieval system, without the prior written permission of Logix Brands, LLC.		
Element ICF.com A Product By Logix Brands, LLC. 1-800-644-0755 2/2/2024 11:34:26 AM		

5.5 - CRAWL SPACE

5.5 - FROST WALLS

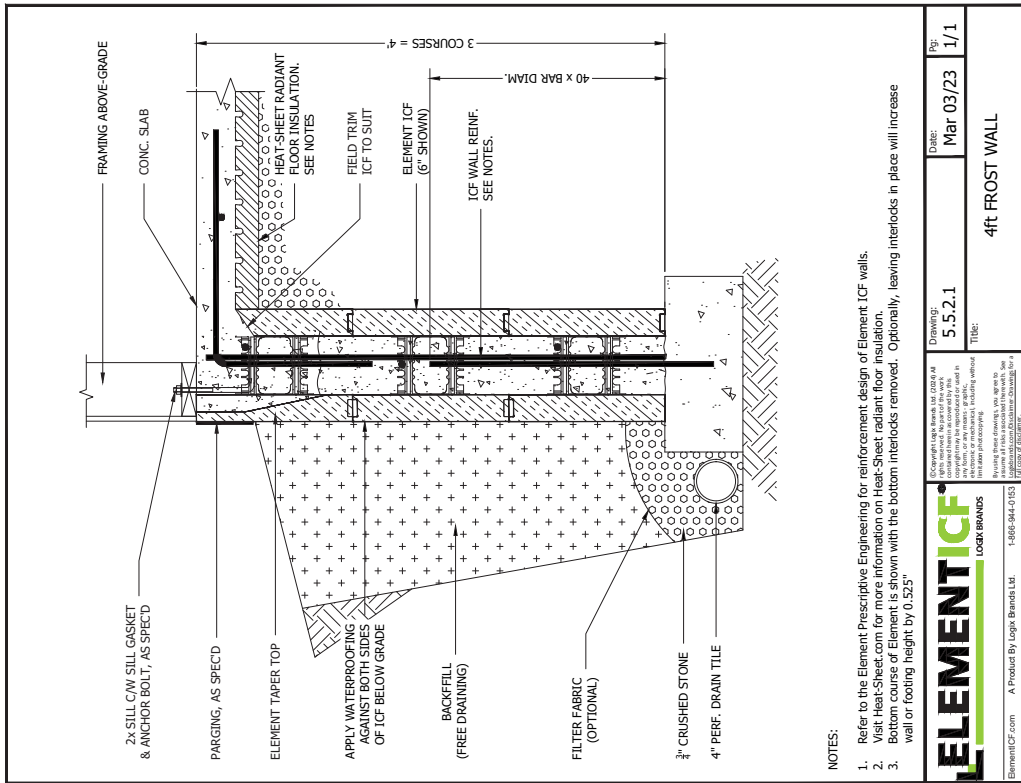

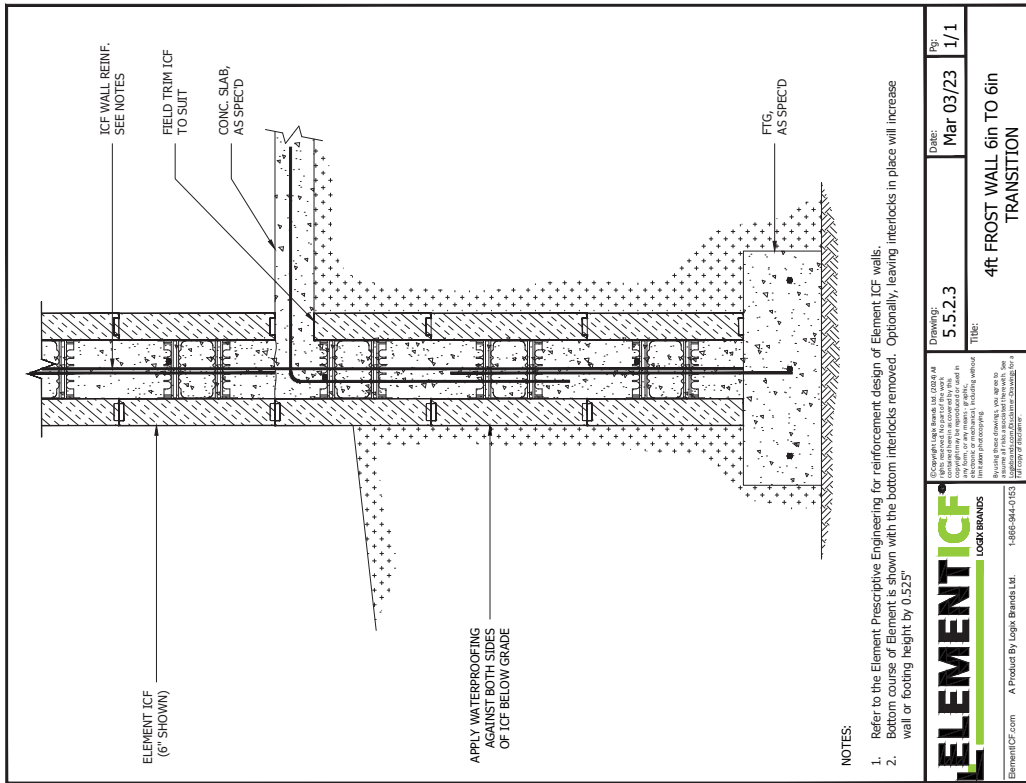
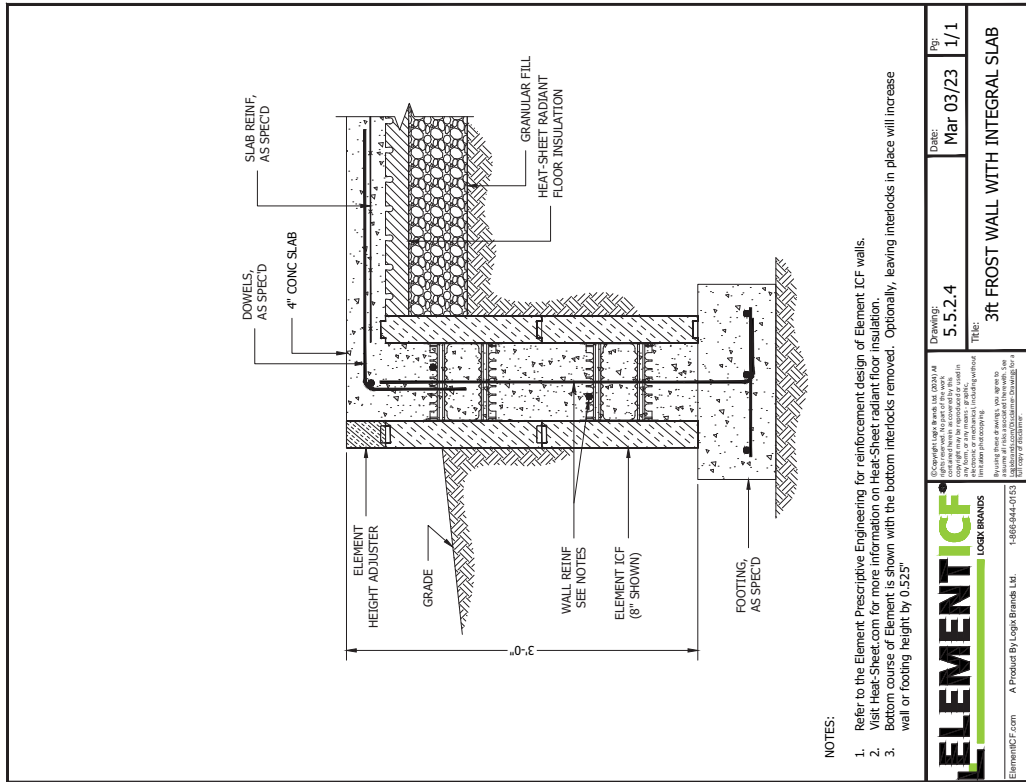

NOTES:

1. Refer to the Element Prescriptive Engineering for reinforcement design of Element ICF walls.
2. Visit Heat-Sheet.com for more information on Heat-Sheet radiant floor insulation.
3. Bottom course of Element is shown with the bottom interlocks removed. Optionally, leaving interlocks in place will increase wall or footing height by 0.525"

 ELEMENTICF.com A Product By Logix Brands Ltd. 1-800-944-0133 <small>© 2024 Logix Brands Ltd. All rights reserved. No part of this work may be reproduced or used in any form or by any means, including without limitation, electronic, mechanical, photocopying, recording, or by any information storage and retrieval system, except as may be permitted in writing by Logix Brands Ltd. For more information, please contact us at 1-800-944-0133.</small>	DRAWING: 5.5.2.4 TITLE: 3ft FROST WALL WITH INTEGRAL SLAB
	DATE: Mar 03/23 REV: 1/1

 ELEMENTICF.com A Product By Logix Brands Ltd. 1-800-944-0133 <small>© 2024 Logix Brands Ltd. All rights reserved. No part of this work may be reproduced or used in any form or by any means, including without limitation, electronic, mechanical, photocopying, recording, or by any information storage and retrieval system, except as may be permitted in writing by Logix Brands Ltd. For more information, please contact us at 1-800-944-0133.</small>	DRAWING: 5.5.2.3 TITLE: 4ft FROST WALL 6in TO 6in TRANSITION
	DATE: Mar 03/23 REV: 1/1

5.5 - FROST WALLS

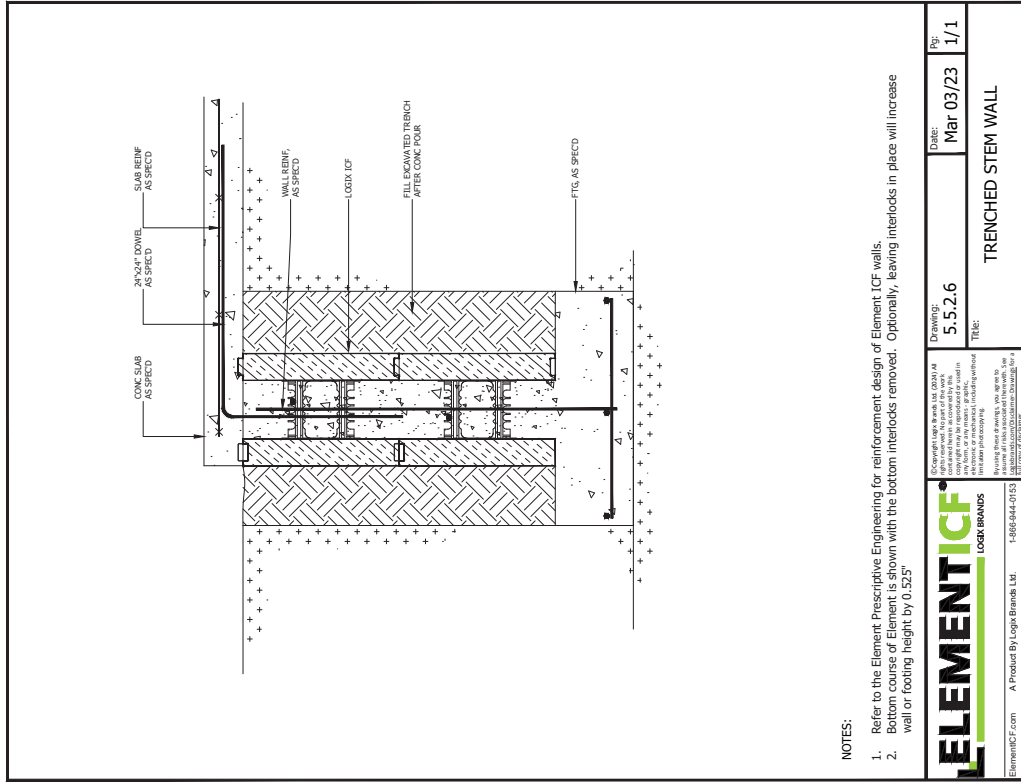

NOTES:

1. Refer to the Element Prescriptive Engineering for reinforcement design of Element ICF walls.
2. Bottom course of Element is shown with the bottom interlocks removed. Optionally, leaving interlocks in place will increase wall or footing height by 0.525\"/>

	Drawing: 5.5.2.6 Title: TRENCHED STEM WALL	Date: Mar 03/23 Pg: 1/1
	Copyright Logix Brands Inc. 2023. All rights reserved. This document is the property of Logix Brands Inc. and is intended for use only in the form or any other form, printed, copied, or otherwise reproduced without the prior written consent of Logix Brands Inc. See www.logixbrands.com for more information.	

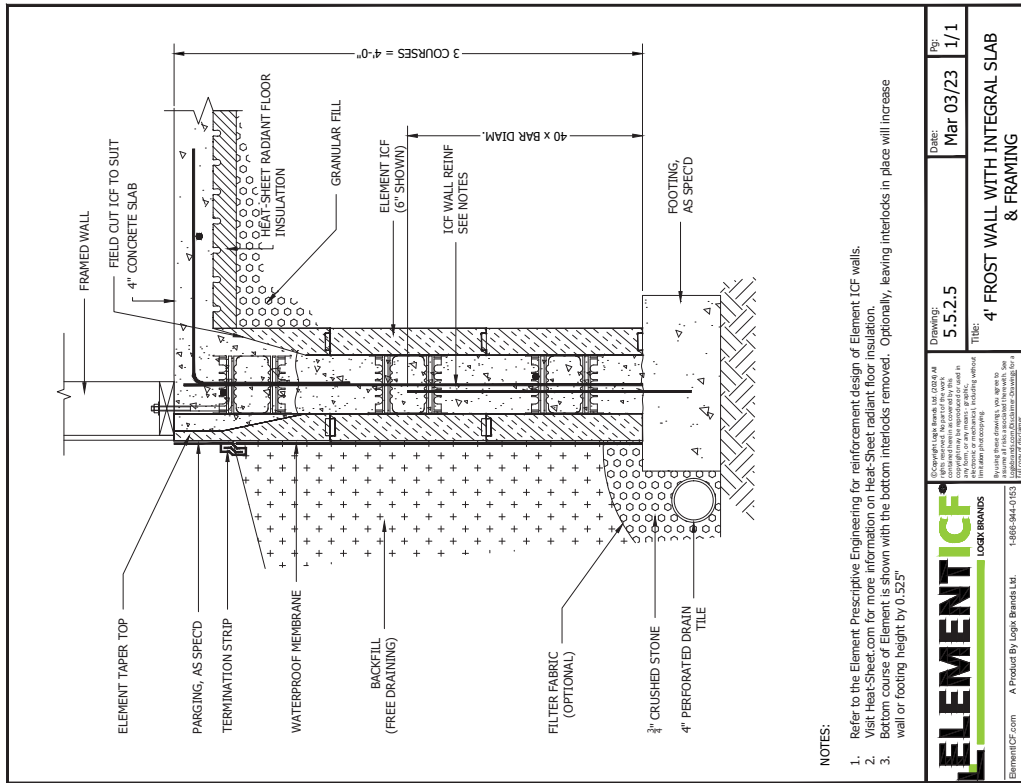

NOTES:

1. Refer to the Element Prescriptive Engineering for reinforcement design of Element ICF walls.
2. Visit Heat-Sheet.com for more information on Heat-Sheet radiant floor insulation.
3. Bottom course of Element is shown with the bottom interlocks removed. Optionally, leaving interlocks in place will increase wall or footing height by 0.525\"/>

	Drawing: 5.5.2.5 Title: 4' FROST WALL WITH INTEGRAL SLAB & FRAMING	Date: Mar 03/23 Pg: 1/1
	Copyright Logix Brands Inc. 2023. All rights reserved. This document is the property of Logix Brands Inc. and is intended for use only in the form or any other form, printed, copied, or otherwise reproduced without the prior written consent of Logix Brands Inc. See www.logixbrands.com for more information.	

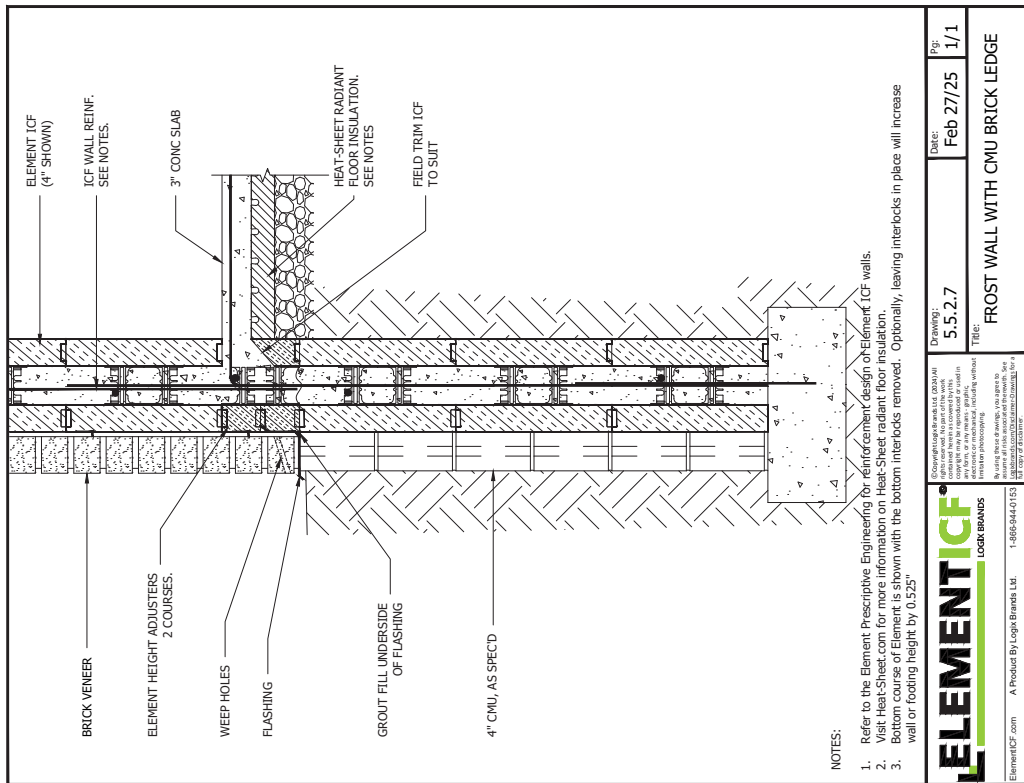
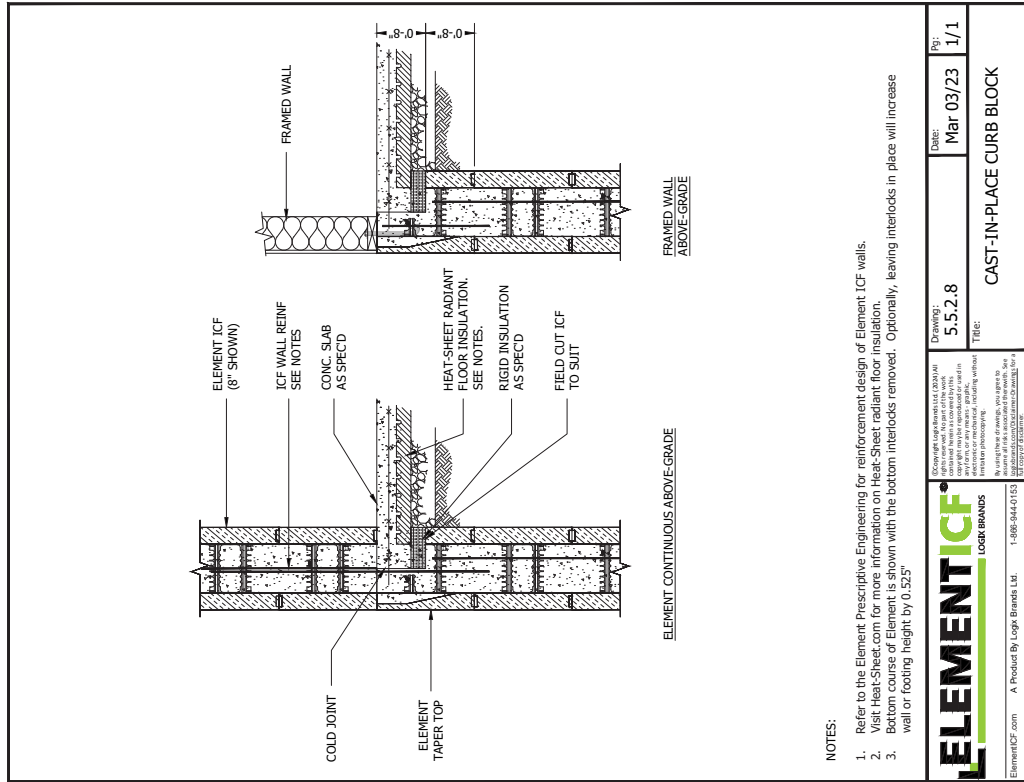

 <small>Copyright © 2024 by Logix Brands, LLC. All rights reserved. No part of this work may be reproduced or transmitted in any form or by any means, including without limitation, electronic, mechanical, photocopying, recording, or by any information storage and retrieval system, without the prior written permission of Logix Brands, LLC.</small>	ElementICF.com A Product By Logix Brands, LLC 1-866-944-0153
	2/5/2024 11:32:40 AM

Design No: 5.5.2.8 Title: CAST-IN-PLACE CURB BLOCK	Date: Mar 03/23	Rev: 1/1
---	-----------------	----------

 <small>Copyright © 2024 by Logix Brands, LLC. All rights reserved. No part of this work may be reproduced or transmitted in any form or by any means, including without limitation, electronic, mechanical, photocopying, recording, or by any information storage and retrieval system, without the prior written permission of Logix Brands, LLC.</small>	ElementICF.com A Product By Logix Brands, LLC 1-866-944-0153
	2/5/2024 11:32:40 AM

Design No: 5.5.2.7 Title: FROST WALL WITH CMU BRICK LEDGE	Date: Feb 27/25	Rev: 1/1
--	-----------------	----------

NOTES:
 1. Refer to the Element Prescriptive Engineering for reinforcement design of Element ICF walls.
 2. Visit Heat-Sheet.com for more information on Heat-Sheet radiant floor insulation.
 3. Bottom course of Element is shown with the bottom interlocks removed. Optionally, leaving interlocks in place will increase wall or footing height by 0.525"

NOTES:
 1. Refer to the Element Prescriptive Engineering for reinforcement design of Element ICF walls.
 2. Visit Heat-Sheet.com for more information on Heat-Sheet radiant floor insulation.
 3. Bottom course of Element is shown with the bottom interlocks removed. Optionally, leaving interlocks in place will increase wall or footing height by 0.525"

5.5 - BASEMENTS

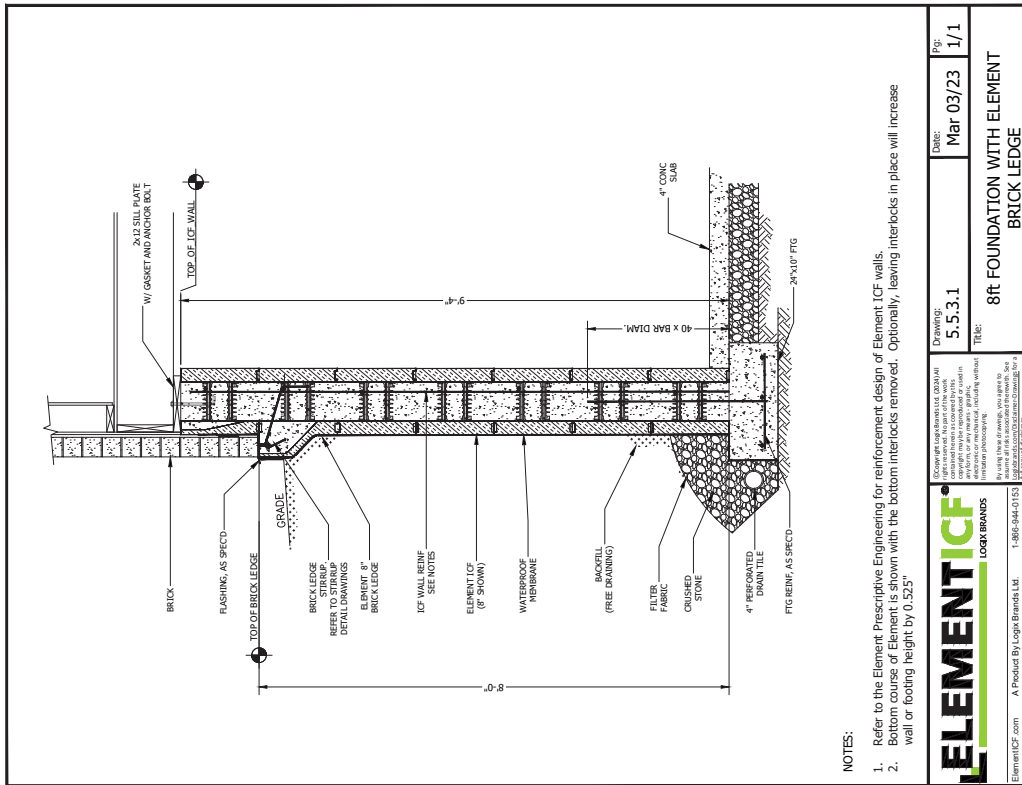
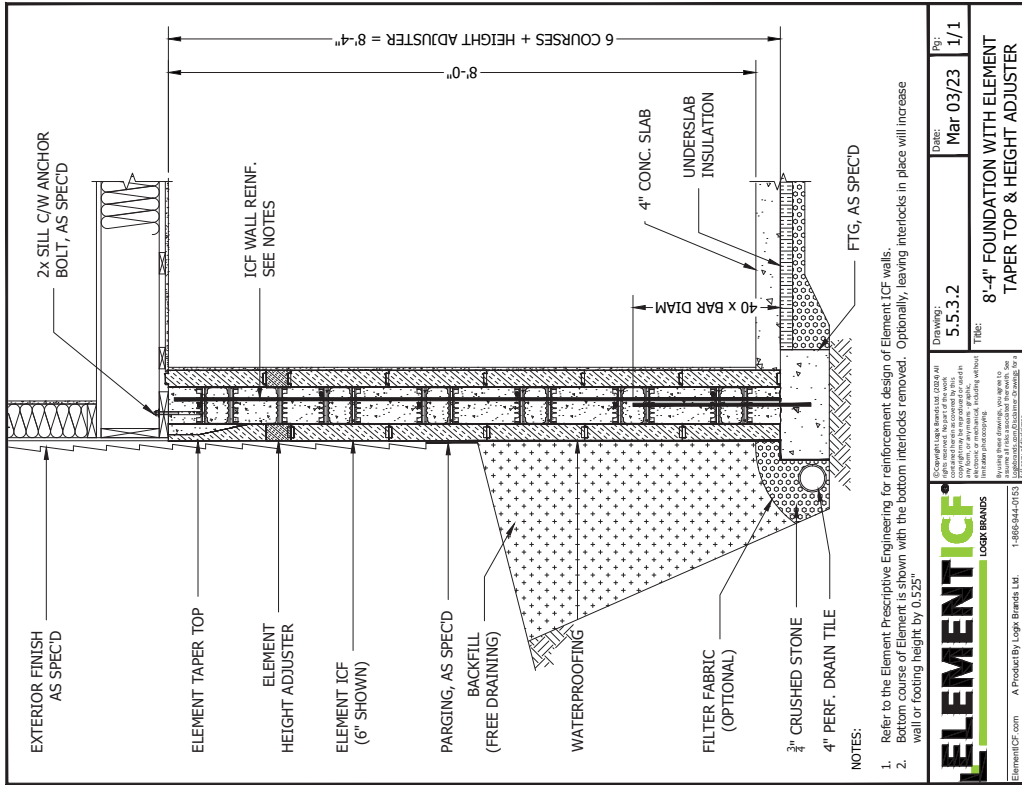

	Drawing: 5.5.3.2 Title: 8'-4" FOUNDATION WITH ELEMENT TAPER TOP & HEIGHT ADJUSTER	Date: Mar 03/23 Pp: 1/1
	Copyright © Logix Brands Ltd. (2023) All rights reserved. This drawing is a technical drawing and is not to be used for construction without the express written permission of Logix Brands Ltd. No part of this drawing may be reproduced, stored in a retrieval system, or transmitted in any form or by any means, electronic, mechanical, photocopying, recording, or otherwise, without the prior written permission of Logix Brands Ltd.	
ElementICF.com A Product By Logix Brands Ltd. 1-866-944-0153		2/2024 11:31:24 AM

	Drawing: 5.5.3.1 Title: 8ft FOUNDATION WITH ELEMENT BRICK LEDGE	Date: Mar 03/23 Pp: 1/1
	Copyright © Logix Brands Ltd. (2023) All rights reserved. This drawing is a technical drawing and is not to be used for construction without the express written permission of Logix Brands Ltd. No part of this drawing may be reproduced, stored in a retrieval system, or transmitted in any form or by any means, electronic, mechanical, photocopying, recording, or otherwise, without the prior written permission of Logix Brands Ltd.	
ElementICF.com A Product By Logix Brands Ltd. 1-866-944-0153		2/2024 11:31:26 AM

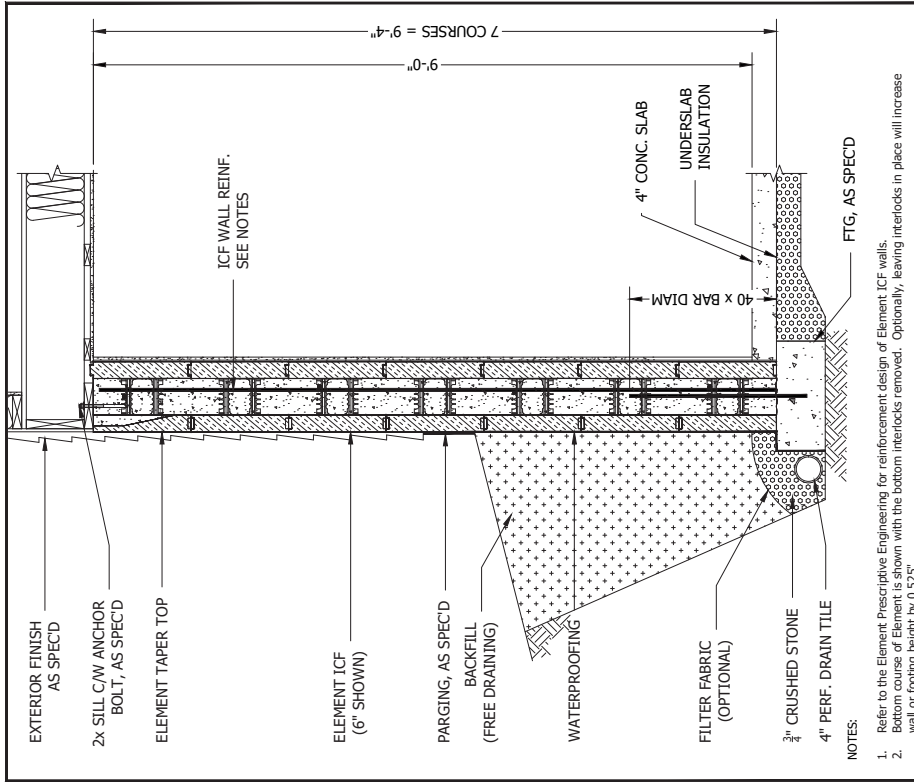

Copyright © 2023 Logix Brands LLC. All rights reserved. This document is the property of Logix Brands LLC. It is intended for use only by the licensee. No part of this document may be reproduced, stored in a retrieval system, or transmitted, in any form or by any means, electronic, mechanical, photocopying, recording, or by any information storage and retrieval system, without the prior written permission of Logix Brands LLC.	
ELEMENTICF LOGIX BRANDS	Drawing: 5.5.3.4 Title: 9'-4" FOUNDATION WALL
ElementICF.com A Product By Logix Brands Ltd. 1-866-944-0153	Date: Mar 03/23 Rev: 1/1

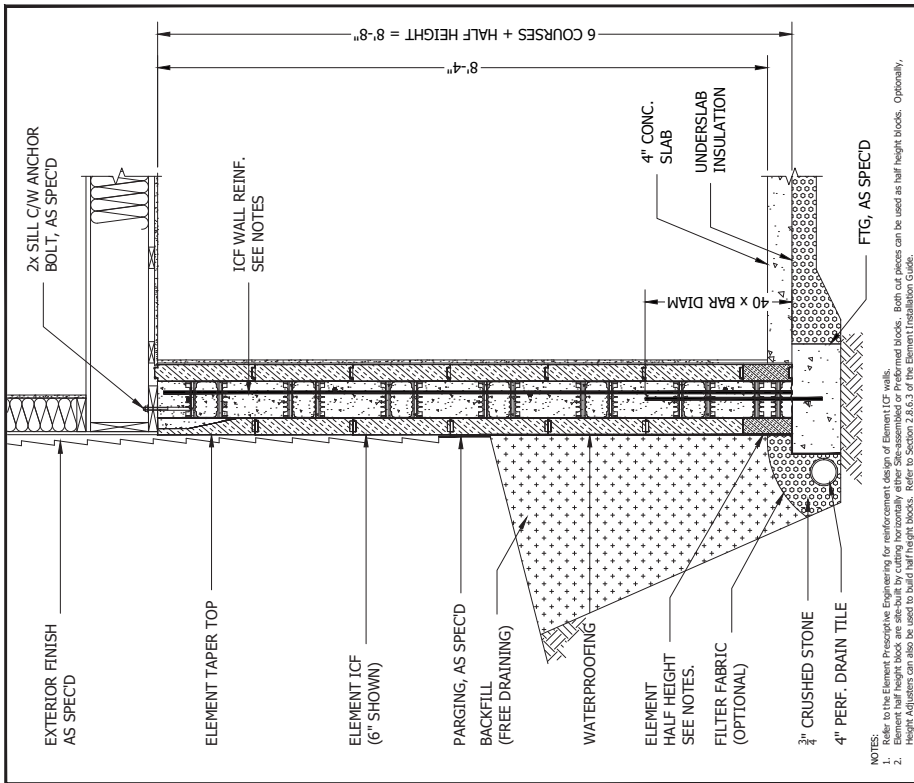

Copyright © 2023 Logix Brands LLC. All rights reserved. This document is the property of Logix Brands LLC. It is intended for use only by the licensee. No part of this document may be reproduced, stored in a retrieval system, or transmitted, in any form or by any means, electronic, mechanical, photocopying, recording, or by any information storage and retrieval system, without the prior written permission of Logix Brands LLC.	
ELEMENTICF LOGIX BRANDS	Drawing: 5.5.3.3 Title: 8'-8" FOUNDATION WALL WITH ELEMENT HALF HEIGHT
ElementICF.com A Product By Logix Brands Ltd. 1-866-944-0153	Date: Feb 27/25 Rev: 1/1

5.5 - BASEMENTS

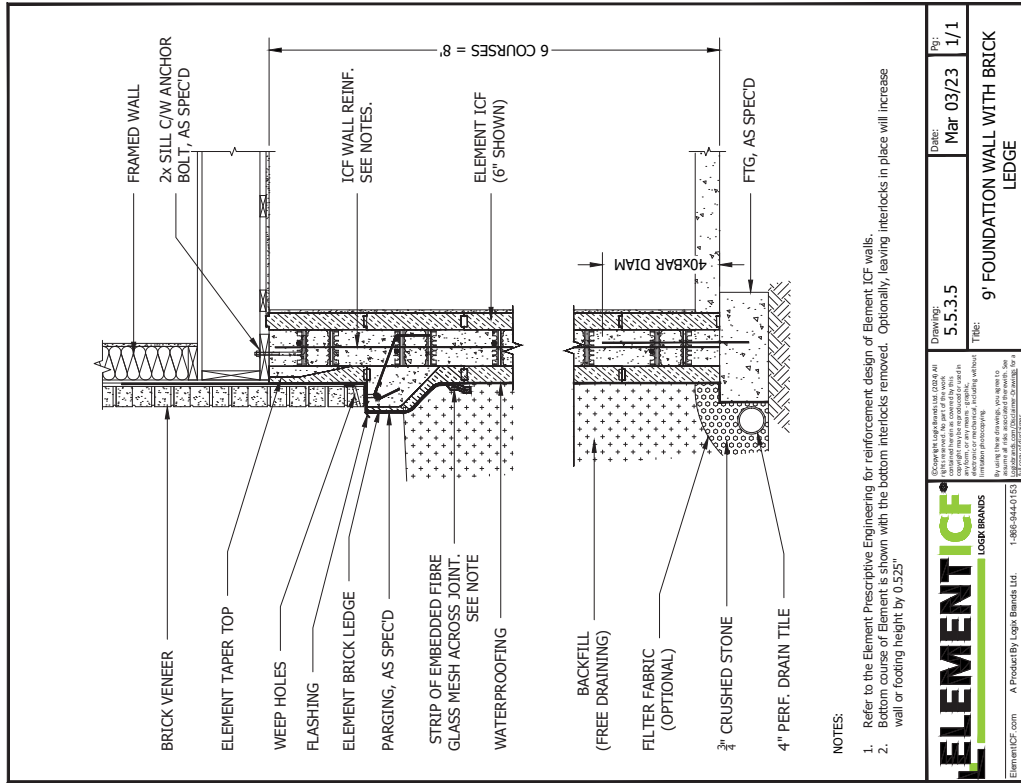
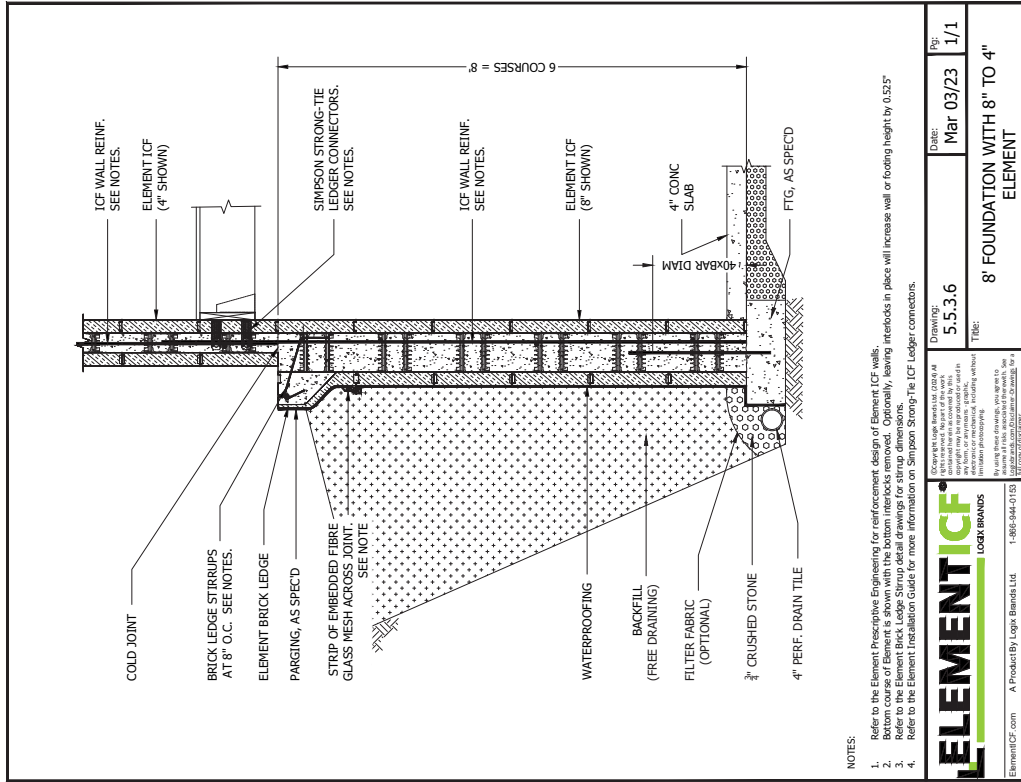

NOTES:

1. Refer to the Element Prescriptive Engineering for reinforcement design of Element ICF walls.
2. Bottom course of Element is shown with the bottom interlocks removed. Optionally, leaving interlocks in place will increase wall or footing height by 0.525"
3. Refer to the Element Brick Ledge Stirrup detail drawings for stirrup dimensions.
4. Refer to the Element Installation Guide for more information on Simpson Strong-Tie ICF Ledger connectors.

	Drawing: 5.5.3.6 Title: 8' FOUNDATION WITH 8" TO 4" ELEMENT	Date: Mar 03/23 Pg: 1/1
	ElementICF.com A Product By Logix Brands Ltd. 1-866-944-0153 2/2024 11:30:18 AM	

NOTES:

1. Refer to the Element Prescriptive Engineering for reinforcement design of Element ICF walls.
2. Bottom course of Element is shown with the bottom interlocks removed. Optionally, leaving interlocks in place will increase wall or footing height by 0.525"

	Drawing: 5.5.3.5 Title: 9' FOUNDATION WALL WITH BRICK LEDGE	Date: Mar 03/23 Pg: 1/1
	ElementICF.com A Product By Logix Brands Ltd. 1-866-944-0153 2/2024 11:30:32 AM	

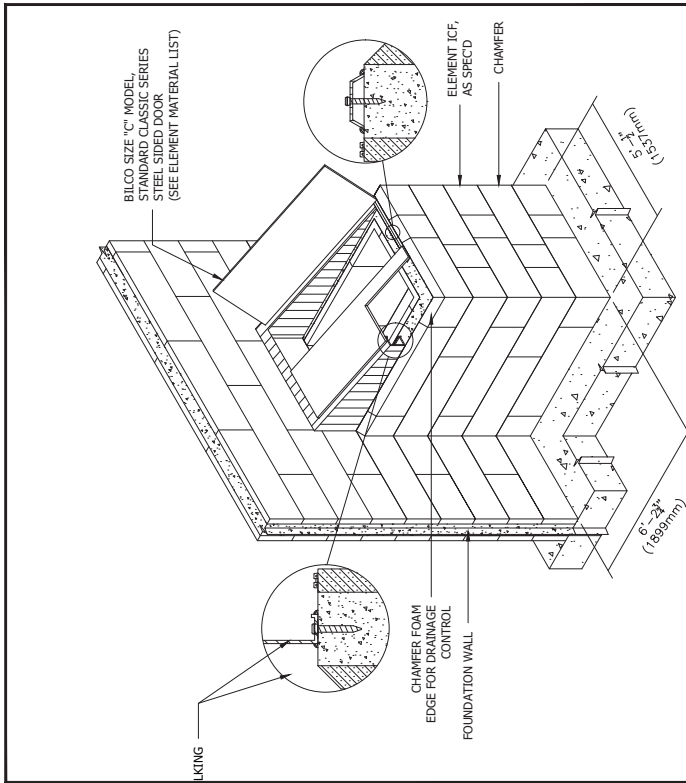

ELEMENT ICF®

LOGIX BRANDS

Copyright © 2023 by Logix Brands, LLC. All rights reserved. This document is the property of Logix Brands, LLC. It is to be used for informational purposes only and is not to be reproduced, stored in a retrieval system, or transmitted in any form or by any means, electronic, mechanical, photocopying, recording, or by any information storage and retrieval system, without the prior written permission of Logix Brands, LLC.

ElementICF.com A Product By Logix Brands, Ltd. 1-866-844-0153

2/2/2024 11:28:48 AM

DATE: Mar 03/23

PS: 1/1

TITLE: ELEMENT ICF WITH BILCO SIZE 'C' STANDARD CLASSIC SERIES DOORS

DRAWING: 5.5.3.9

NOTES:

1. Foundation wall height typically one course higher than 90° Corner Forms (per course) – 2
2. Standards (per course) – 3 (Field cut to size)
3. Caulk all around the exterior of the frame where it meets the concrete with exterior grade silicone caulking.
4. Install Bilco door as per recommended manufacturer's installation instructions.
5. For more information on Bilco products please visit www.bilco.com

5.5 - WATER PROOFING

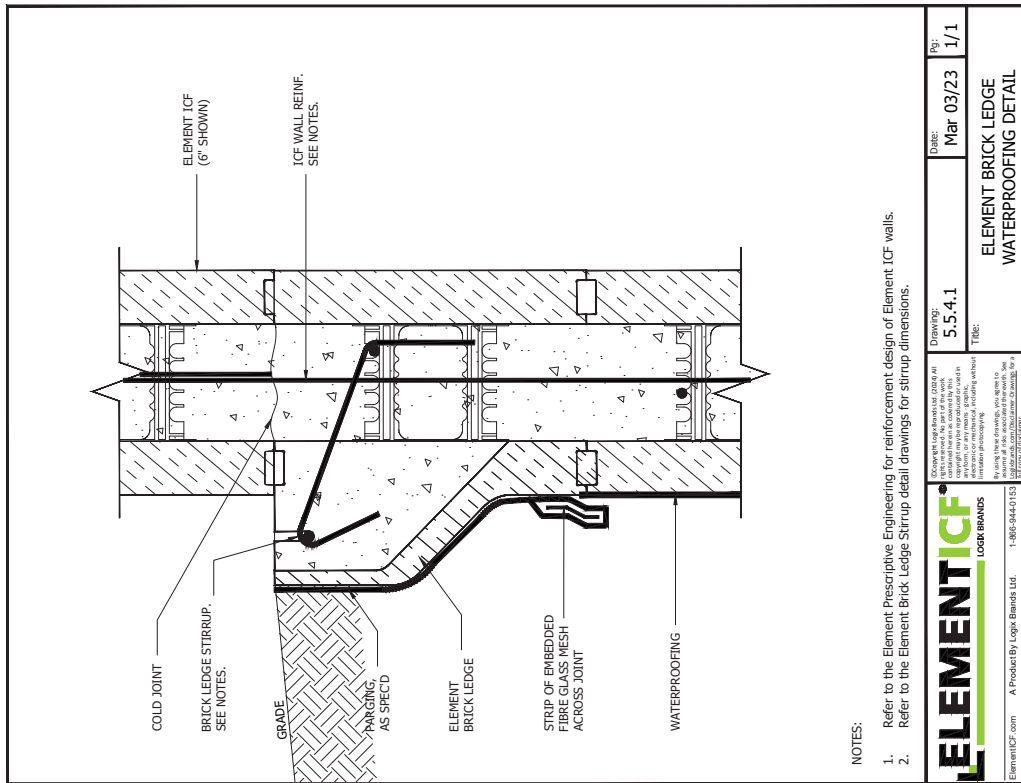
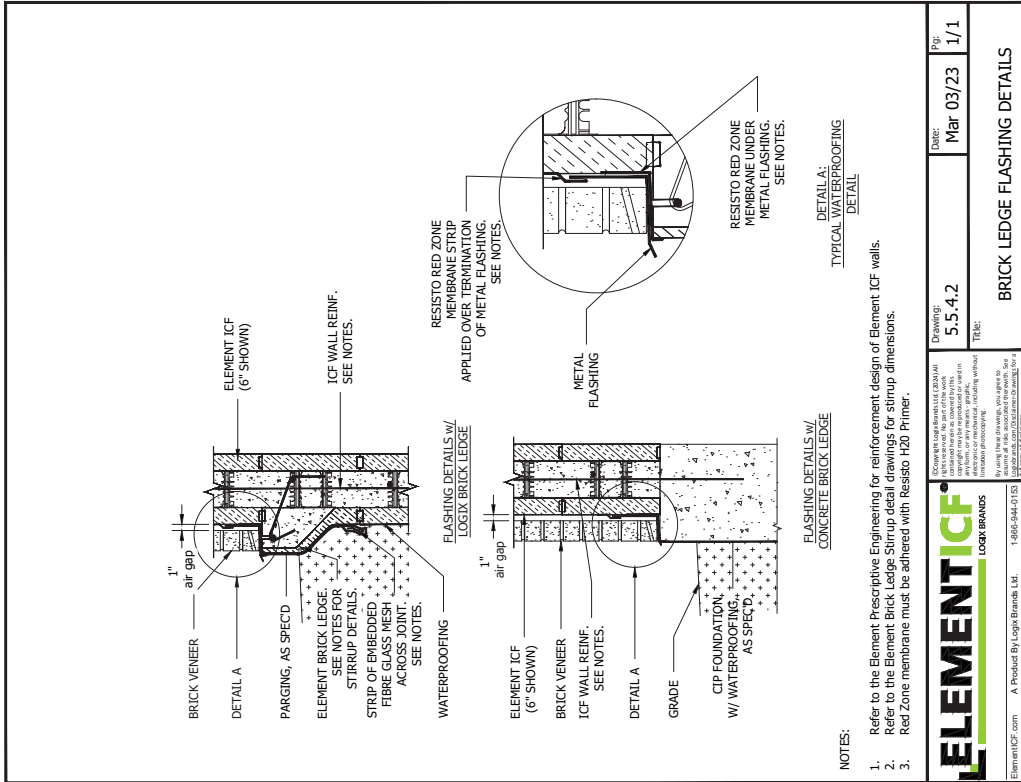

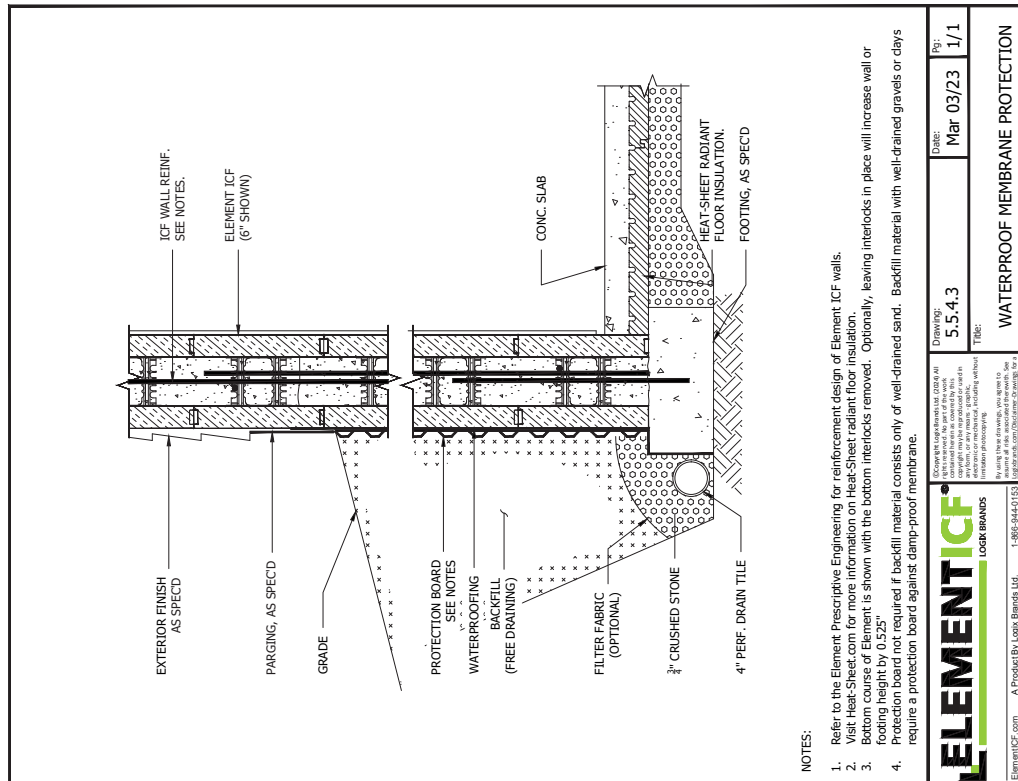

- NOTES:
1. Refer to the Element Prescriptive Engineering for reinforcement design of Element ICF walls.
 2. Visit Heat-Sheet.com for more information on Heat-Sheet radiant floor insulation.
 3. Bottom course of Element is shown with the bottom interlocks removed. Optionally, leaving interlocks in place will increase wall or footing height by 0.525\"/>
 - 4. Protection board not required if backfill material consists only of well-drained sand. Backfill material with well-drained gravels or clays require a protection board against damp-proof membrane.

	Copyright © 2023 Element ICF, Inc. All rights reserved. No part of this work may be reproduced or transmitted in any form or by any means, electronic or mechanical, including photocopying and recording, or by any information storage or retrieval system, without the prior written permission of Element ICF, Inc.	Drawings: 5.5.4.3 Title: WATERPROOF MEMBRANE PROTECTION
	A Product By Logix Brands Ltd. 1-800-644-1155 ElementICF.com	Date: Mar 03/23 By: 1/1

2/2/2024 11:37:56 AM

5.6 - FLOOR CONNECTIONS AT EXTERIOR WALL

5.6 - ELEMENT BEARING LENGTHS

		<p>NOTES: * Remove foam to achieve bearing length.</p> <p>ELEMENTICF LOGIX BRANDS</p> <p>Copyright © 2023 Element ICF, Inc. All rights reserved. No part of this document may be reproduced, stored in a retrieval system, or transmitted in any form, or by any means, electronic, mechanical, photocopying, recording, or by any information storage and retrieval system, without the prior written permission of Element ICF, Inc. For more information, please contact us at 1-888-944-0155 or elementicf.com.</p> <p>ElementICF.com A Product By Logix Brands Ltd. 1-888-944-0155 2/2023 11:57:10 AM</p> <p>Fig: 1/1 Date: Mar 03/23 Drawing: 5.5.6.1 TITLE: BEARING LENGTH - 4in STANDARD ON STANDARD</p>
<p>NOTES: * Remove foam to achieve bearing length.</p> <p>ELEMENTICF LOGIX BRANDS</p> <p>Copyright © 2023 Element ICF, Inc. All rights reserved. No part of this document may be reproduced, stored in a retrieval system, or transmitted in any form, or by any means, electronic, mechanical, photocopying, recording, or by any information storage and retrieval system, without the prior written permission of Element ICF, Inc. For more information, please contact us at 1-888-944-0155 or elementicf.com.</p> <p>ElementICF.com A Product By Logix Brands Ltd. 1-888-944-0155 2/2023 11:57:00 AM</p> <p>Fig: 1/1 Date: Mar 03/23 Drawing: 5.5.6.2 TITLE: BEARING LENGTH - 4in STANDARD ON BRICK LEDGE</p>		

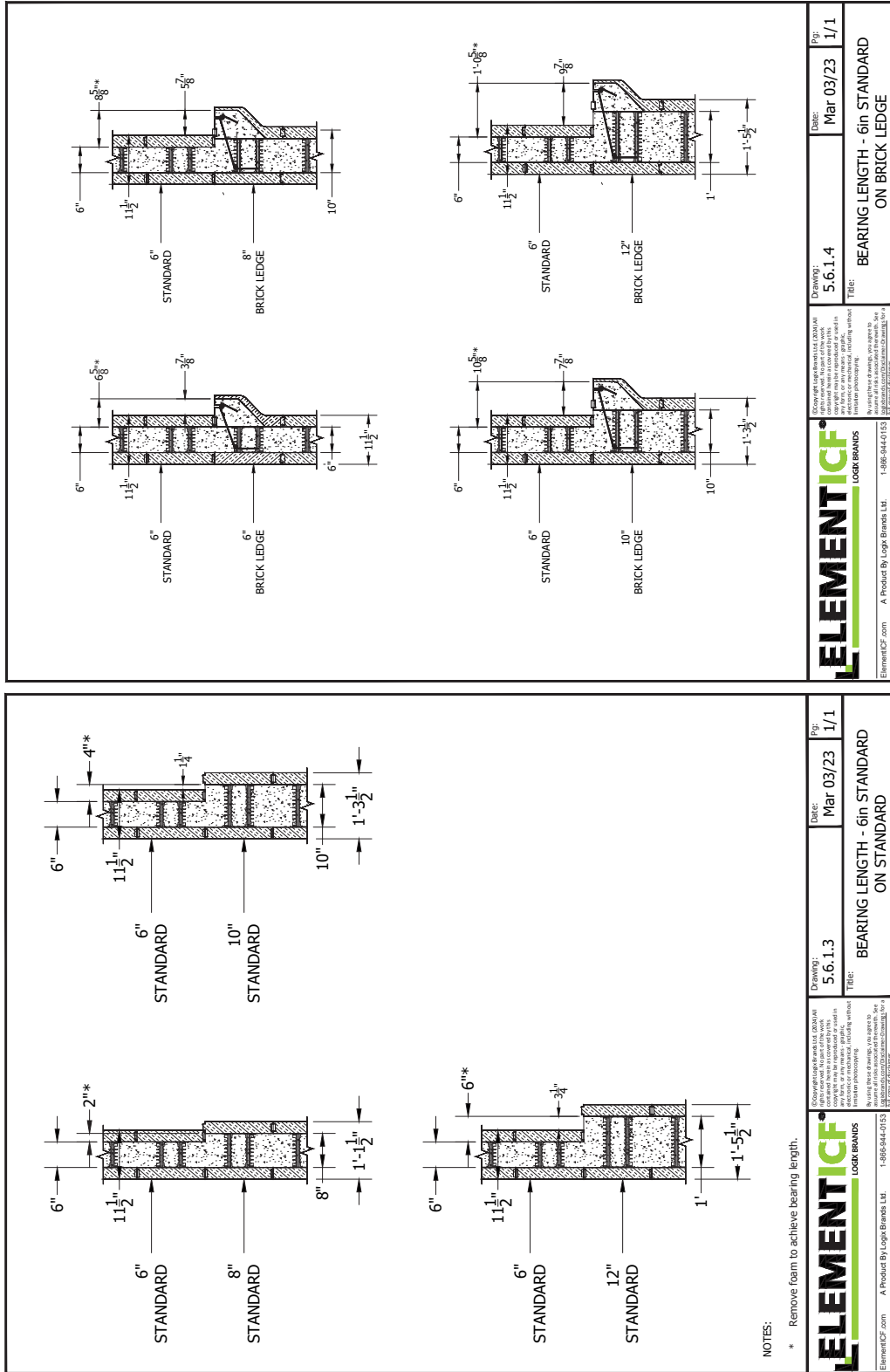

 Copyright © 2023 Logix Brands Ltd. All rights reserved. No part of this document may be reproduced, stored in a retrieval system, or transmitted, in any form or by any means, electronic, mechanical, photocopying, recording, or by any information storage and retrieval system, without the prior written permission of Logix Brands Ltd.	Drawing: 5.6.1.4 Title: BEARING LENGTH - 6in STANDARD ON BRICK LEDGE	Date: Mar 03/23 Pg: 1/1
	ElementICF.com A Product By Logix Brands Ltd. 1-866-944-0152	2/2024 11:56:39 AM

 Copyright © 2023 Logix Brands Ltd. All rights reserved. No part of this document may be reproduced, stored in a retrieval system, or transmitted, in any form or by any means, electronic, mechanical, photocopying, recording, or by any information storage and retrieval system, without the prior written permission of Logix Brands Ltd.	Drawing: 5.6.1.3 Title: BEARING LENGTH - 6in STANDARD ON STANDARD	Date: Mar 03/23 Pg: 1/1
	ElementICF.com A Product By Logix Brands Ltd. 1-866-944-0152	2/2024 11:56:49 AM

5.6 - ELEMENT BEARING LENGTHS

5.6 - ELEMENT BEARING LENGTHS



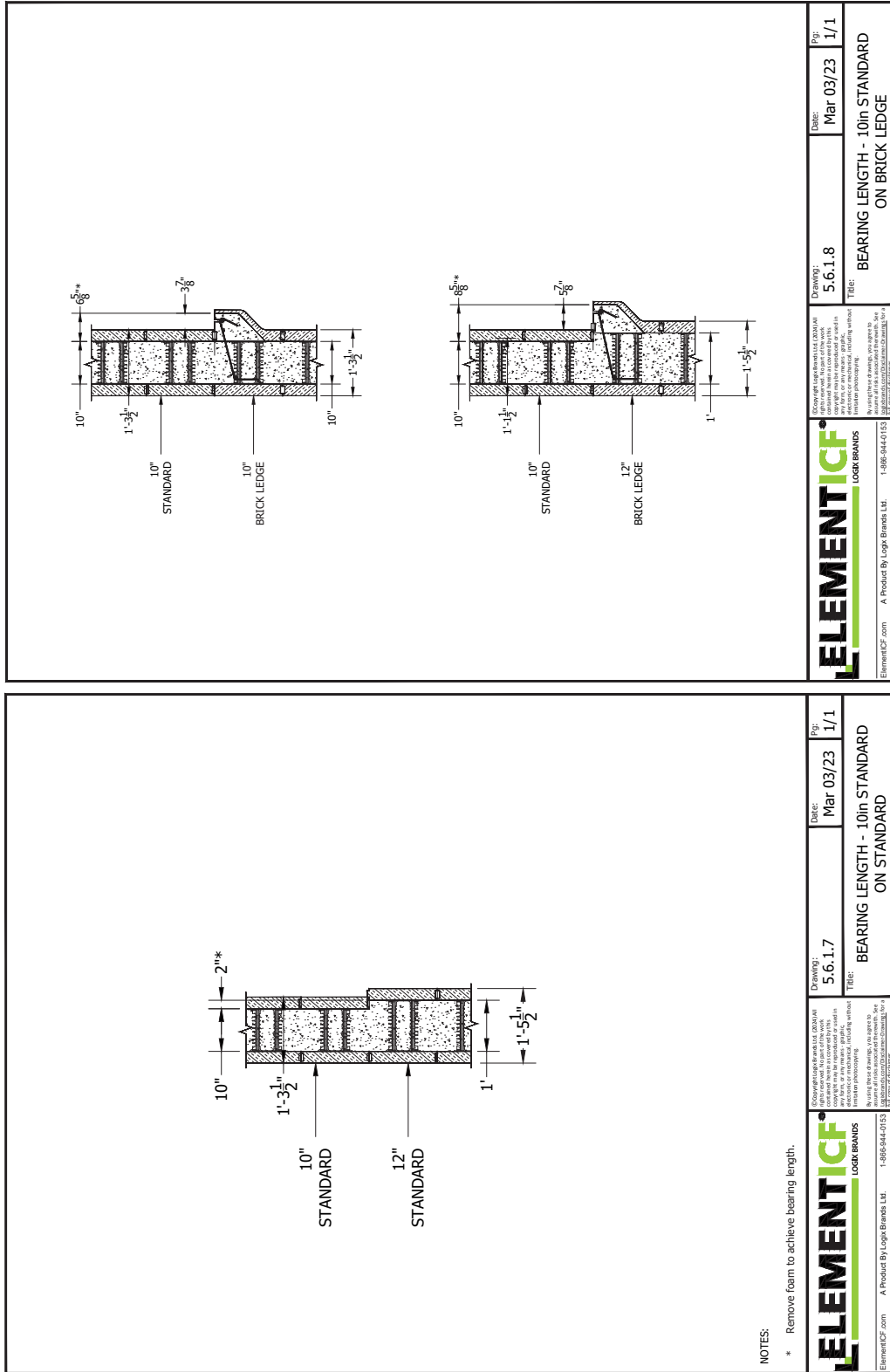

5.6 - ELEMENT BEARING LENGTHS

5.6 - ELEMENT BEARING LENGTHS

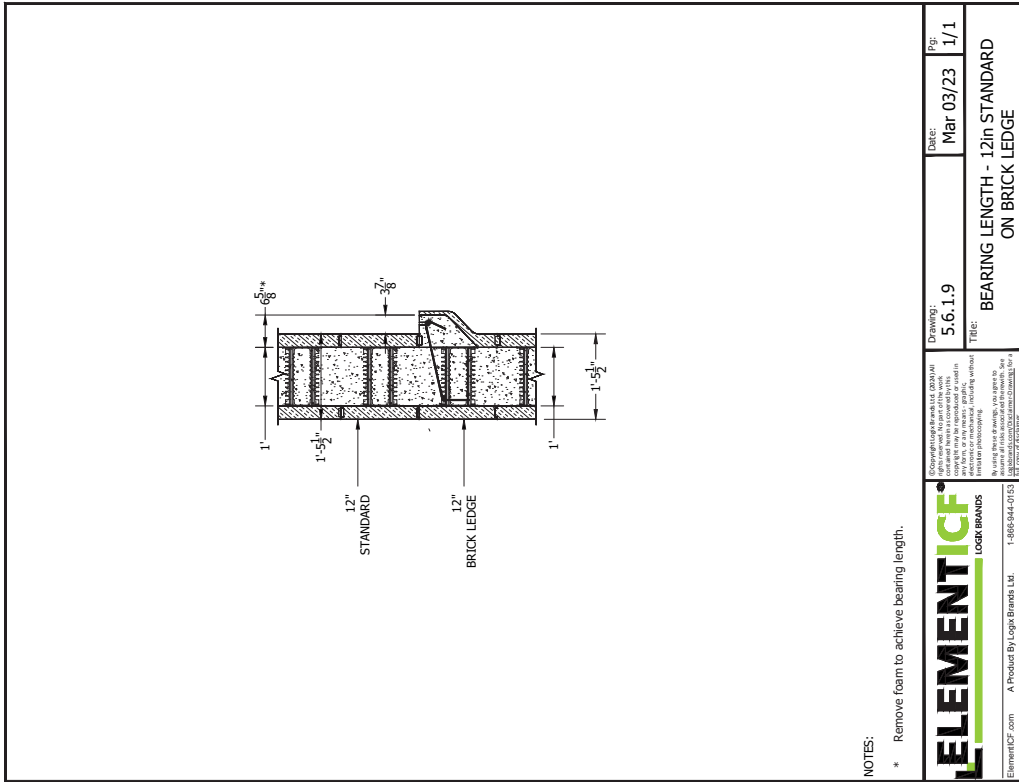

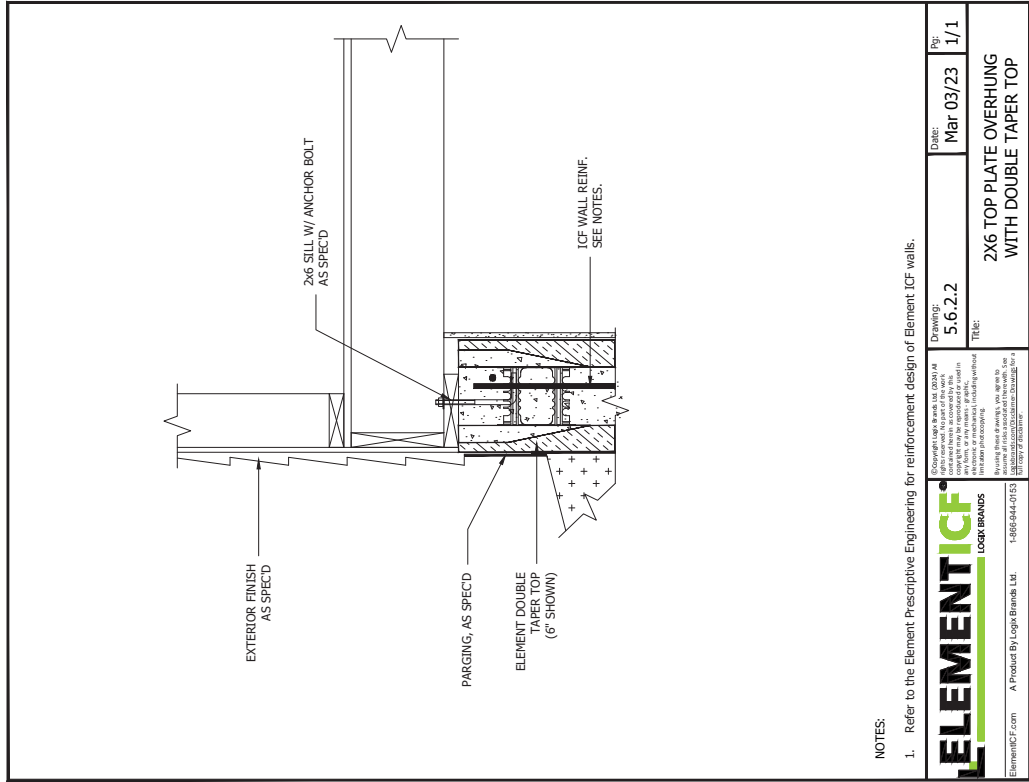

NOTES:

1. Refer to the Element Prescriptive Engineering for reinforcement design of Element ICF walls.

 LOGIX BRANDS ElementICF.com A Product By Logix Brands, Ltd. 1-866-844-0153 2/20/24 11:53:18 AM	Drawing: 5.6.2.2 Title: 2X6 TOP PLATE OVERHUNG WITH DOUBLE TAPER TOP	Date: Mar 03/23 Page: 1/1
	<p><small>THIS DRAWING IS THE PROPERTY OF LOGIX BRANDS, LTD. IT IS TO BE USED ONLY FOR THE PROJECT AND SITE SPECIFICALLY IDENTIFIED IN THE TITLE. ANY REUSE OR MODIFICATION OF THIS DRAWING WITHOUT THE WRITTEN PERMISSION OF LOGIX BRANDS, LTD. IS STRICTLY PROHIBITED. LOGIX BRANDS, LTD. IS NOT RESPONSIBLE FOR ANY ERRORS OR OMISSIONS. THE USER ASSUMES ALL LIABILITY FOR THE USE OF THIS DRAWING.</small></p>	

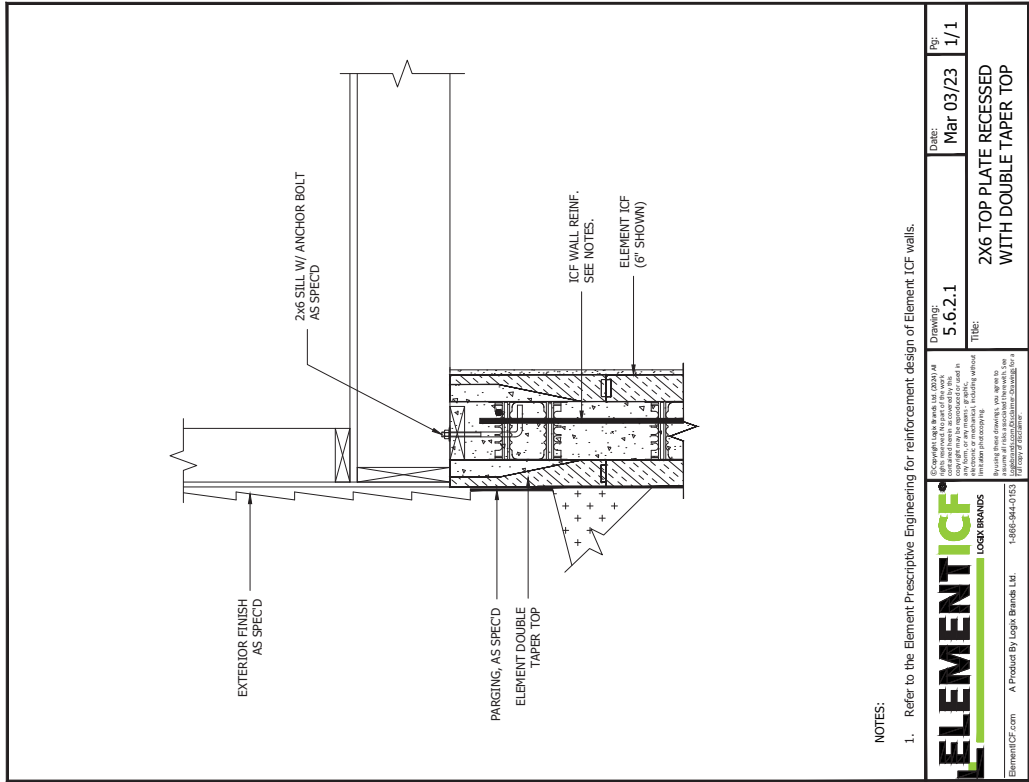

NOTES:

1. Refer to the Element Prescriptive Engineering for reinforcement design of Element ICF walls.

 LOGIX BRANDS ElementICF.com A Product By Logix Brands, Ltd. 1-866-844-0153 2/20/24 11:53:29 AM	Drawing: 5.6.2.1 Title: 2X6 TOP PLATE RECESSED WITH DOUBLE TAPER TOP	Date: Mar 03/23 Page: 1/1
	<p><small>THIS DRAWING IS THE PROPERTY OF LOGIX BRANDS, LTD. IT IS TO BE USED ONLY FOR THE PROJECT AND SITE SPECIFICALLY IDENTIFIED IN THE TITLE. ANY REUSE OR MODIFICATION OF THIS DRAWING WITHOUT THE WRITTEN PERMISSION OF LOGIX BRANDS, LTD. IS STRICTLY PROHIBITED. LOGIX BRANDS, LTD. IS NOT RESPONSIBLE FOR ANY ERRORS OR OMISSIONS. THE USER ASSUMES ALL LIABILITY FOR THE USE OF THIS DRAWING.</small></p>	

5.6 - WOOD JOISTS AT EXTERIOR

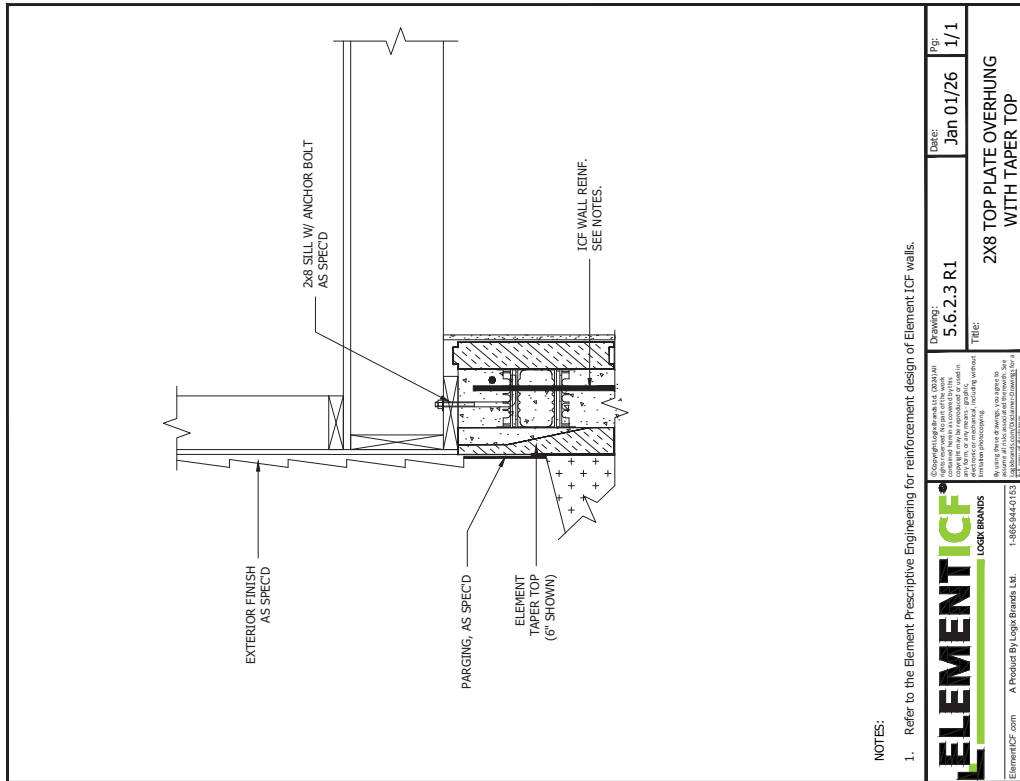
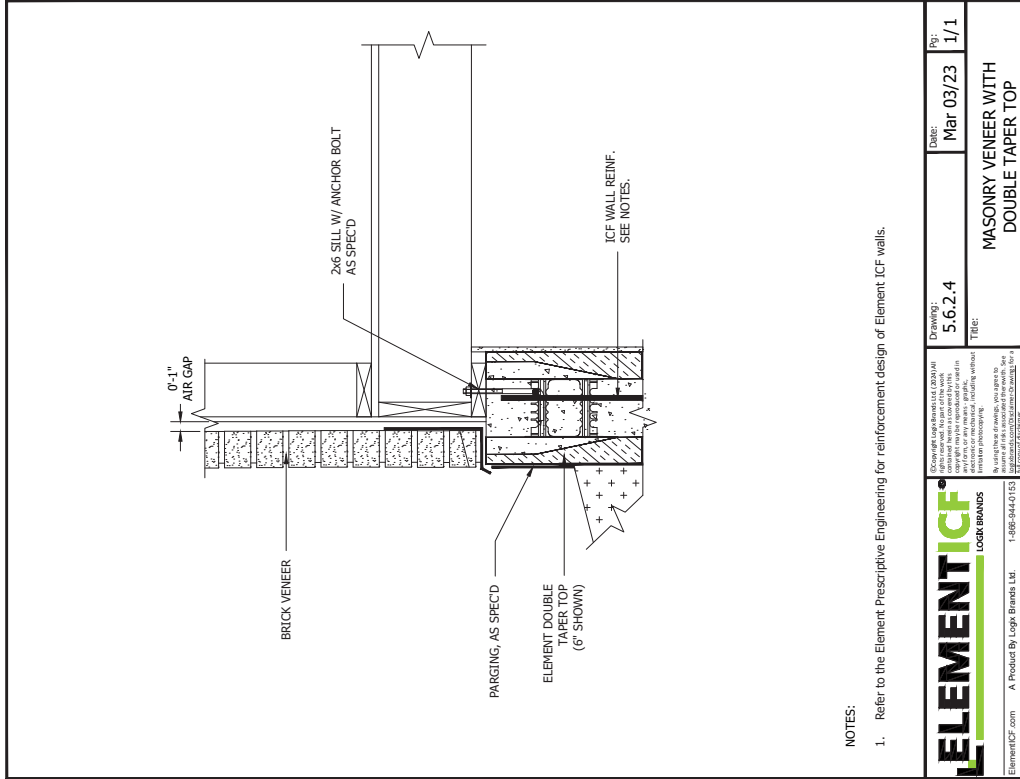

NOTES:
 1. Refer to the Element Prescriptive Engineering for reinforcement design of Element ICF walls.

	Drawing: 5.6.2.4 Title: MASONRY VENEER WITH DOUBLE TAPER TOP	Date: Mar 03/23 Page: 1/1
	ElementICF.com A Product By Logix Brands Ltd. 1-888-944-0153 <small>Copyright © 2023 by Logix Brands Ltd. All rights reserved. This document is the property of Logix Brands Ltd. and is intended for use only in the project for which it was prepared. No part of this document may be reproduced, stored in a retrieval system, or transmitted, in any form or by any means, electronic, mechanical, photocopying, recording, or by any information storage and retrieval system, without the prior written permission of Logix Brands Ltd.</small>	

	Drawing: 5.6.2.3 R1 Title: 2X8 TOP PLATE OVERHUNG WITH TAPER TOP	Date: Jan 01/26 Page: 1/1
	ElementICF.com A Product By Logix Brands Ltd. 1-888-944-0153 <small>Copyright © 2023 by Logix Brands Ltd. All rights reserved. This document is the property of Logix Brands Ltd. and is intended for use only in the project for which it was prepared. No part of this document may be reproduced, stored in a retrieval system, or transmitted, in any form or by any means, electronic, mechanical, photocopying, recording, or by any information storage and retrieval system, without the prior written permission of Logix Brands Ltd.</small>	



NOTES:

- Refer to the Element Prescriptive Engineering for reinforcement design of Element ICF walls.

	Drawing: 5.6.2.6 Title: LVL LUMBER LEDGER	Date: Mar 03/23 Pg: 1/1
	Copyright © Logix Brands Ltd. (2023) All rights reserved. This document is the property of Logix Brands Ltd. and is intended for use only by the recipient. No part of this document may be reproduced, stored in a retrieval system, or transmitted, in any form or by any means, electronic, mechanical, photocopying, recording, or by any information storage and retrieval system, without the prior written permission of Logix Brands Ltd.	
ElementICF.com A Product By Logix Brands Ltd. 1-866-844-0153		

NOTES:

- Refer to the Element Prescriptive Engineering for reinforcement design of Element ICF walls.

	Drawing: 5.6.2.5 Title: 2x LUMBER LEDGER	Date: Mar 03/23 Pg: 1/1
	Copyright © Logix Brands Ltd. (2023) All rights reserved. This document is the property of Logix Brands Ltd. and is intended for use only by the recipient. No part of this document may be reproduced, stored in a retrieval system, or transmitted, in any form or by any means, electronic, mechanical, photocopying, recording, or by any information storage and retrieval system, without the prior written permission of Logix Brands Ltd.	
ElementICF.com A Product By Logix Brands Ltd. 1-866-844-0153		

5.6 - WOOD JOISTS AT EXTERIOR

5.6 - WOOD JOISTS AT EXTERIOR

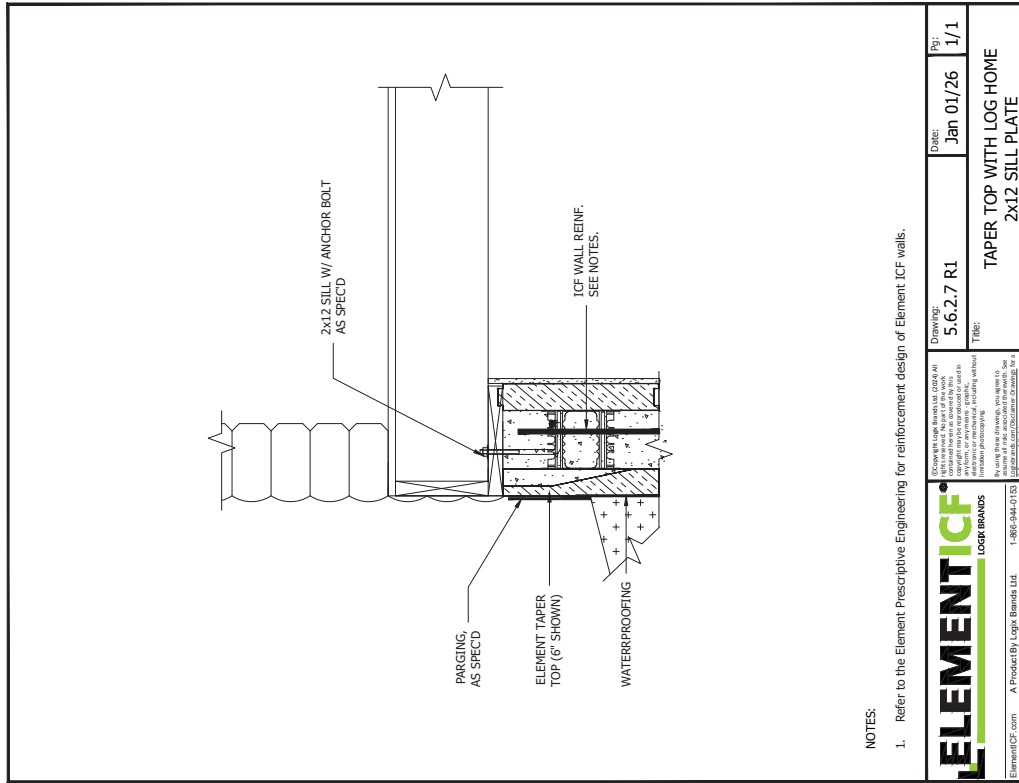
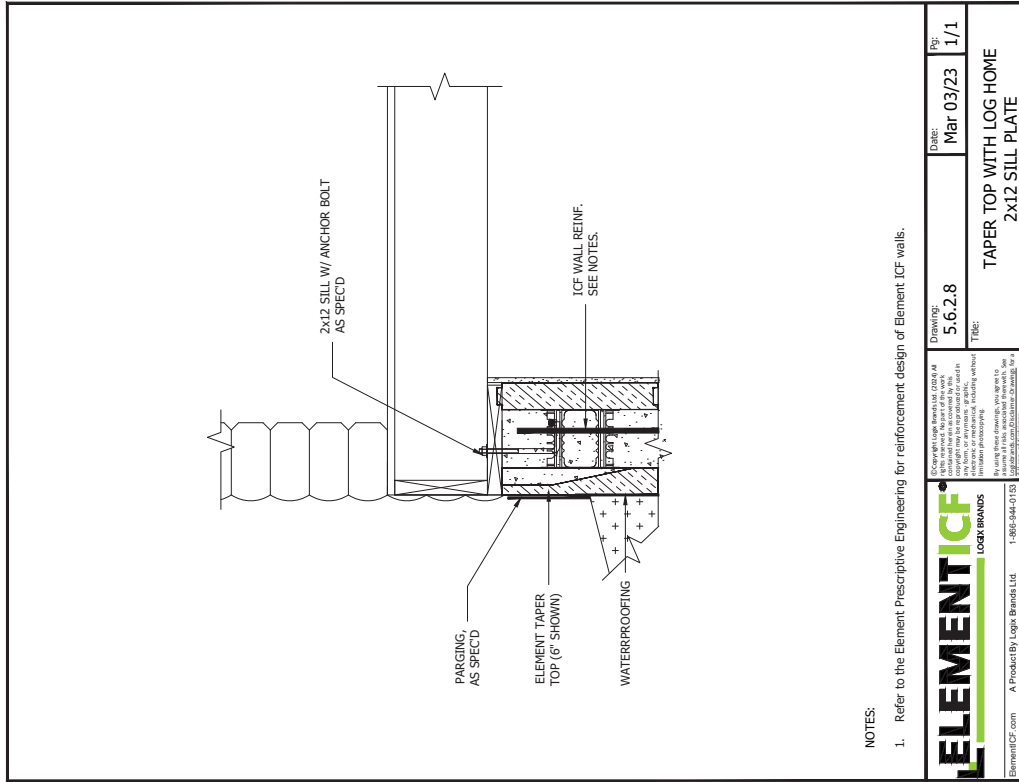

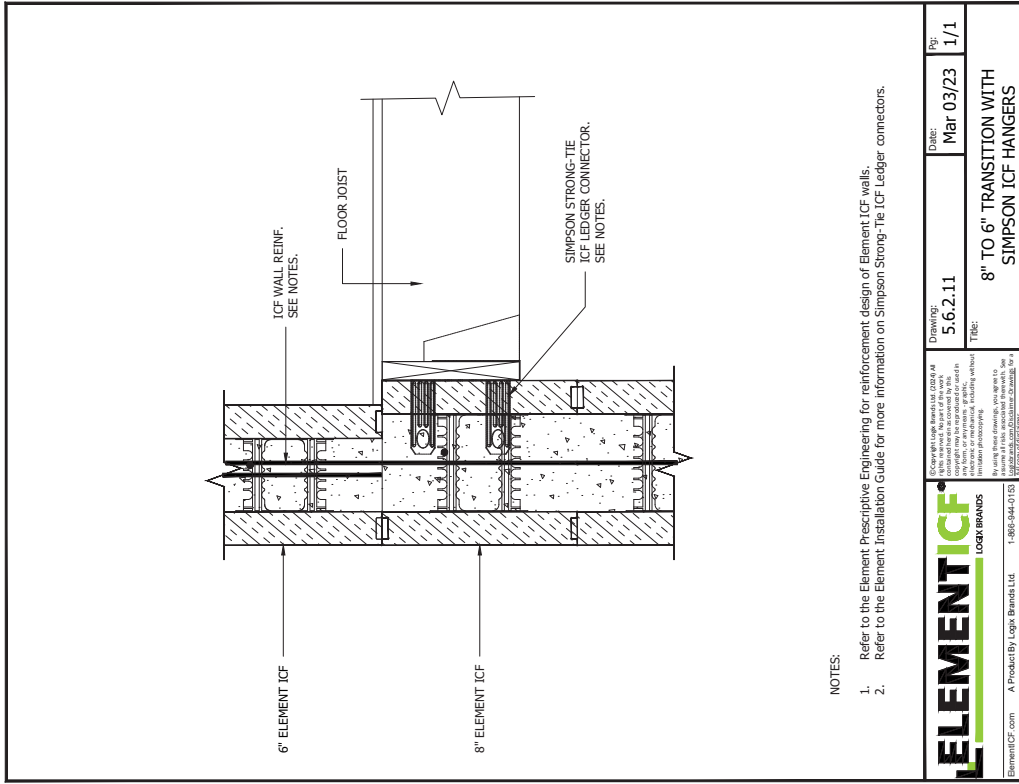

NOTES:

1. Refer to the Element Prescriptive Engineering for reinforcement design of Element ICF walls.
2. Refer to the Element Installation Guide for more information on Simpson Strong-Tie ICF Ledger connectors.

	Drawing: 5.6.2.11 Title: 8" TO 6" TRANSITION WITH SIMPSON ICF HANGERS	Date: Mar 03/23 Page: 1/1
	Copyright Logix Brands Ltd. 2023. All rights reserved. This document is the property of Logix Brands Ltd. and is intended for use only in the form or forms, as approved by Logix Brands Ltd. in writing. No part of this document may be reproduced, stored in a retrieval system, or transmitted, in any form or by any means, electronic, mechanical, photocopying, recording, or by any information storage and retrieval system, without the prior written permission of Logix Brands Ltd.	
ElementICF.com A Product By Logix Brands Ltd. 1-866-944-0153		

23/024-115248-AM

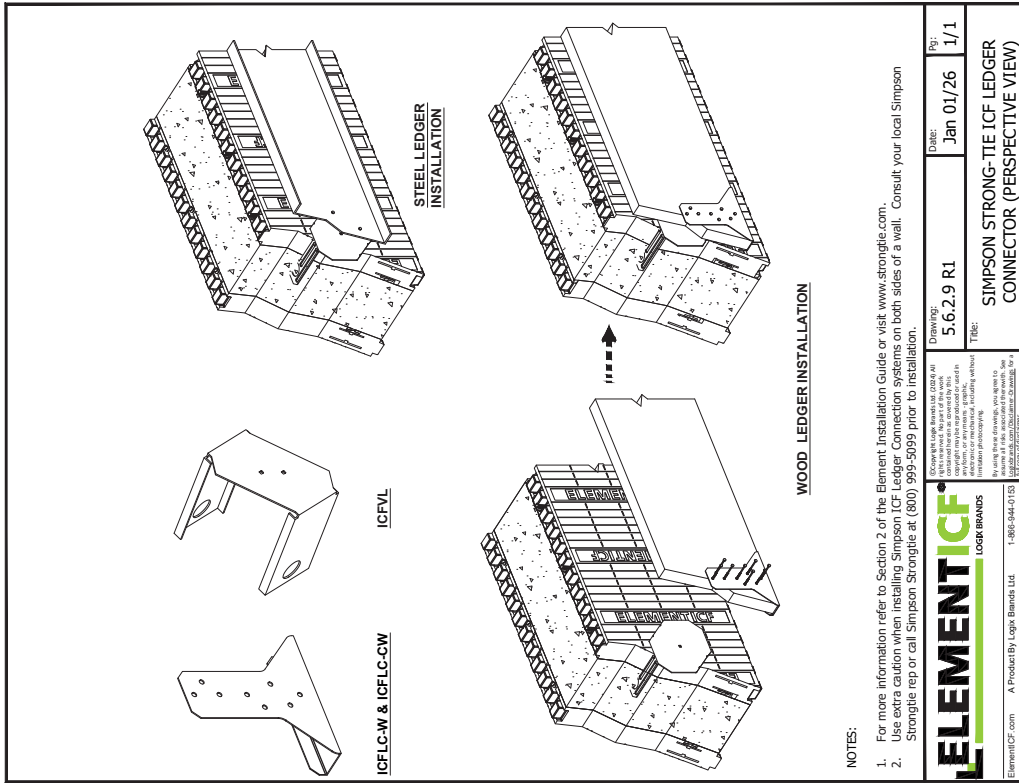

NOTES:

1. For more information refer to Section 2 of the Element Installation Guide or visit www.strongtie.com.
2. Use extra caution when installing Simpson ICF Ledger Connection systems on both sides of a wall. Consult your local Simpson Strongtie rep or call Simpson Strongtie at (800) 999-5099 prior to installation.

	Drawing: 5.6.2.9 R1 Title: SIMPSON STRONG-TIE ICF LEDGER CONNECTOR (PERSPECTIVE VIEW)	Date: Jan 01/26 Page: 1/1
	Copyright Logix Brands Ltd. 2023. All rights reserved. This document is the property of Logix Brands Ltd. and is intended for use only in the form or forms, as approved by Logix Brands Ltd. in writing. No part of this document may be reproduced, stored in a retrieval system, or transmitted, in any form or by any means, electronic, mechanical, photocopying, recording, or by any information storage and retrieval system, without the prior written permission of Logix Brands Ltd.	
ElementICF.com A Product By Logix Brands Ltd. 1-866-944-0153		

5.6 - WOOD JOISTS AT EXTERIOR

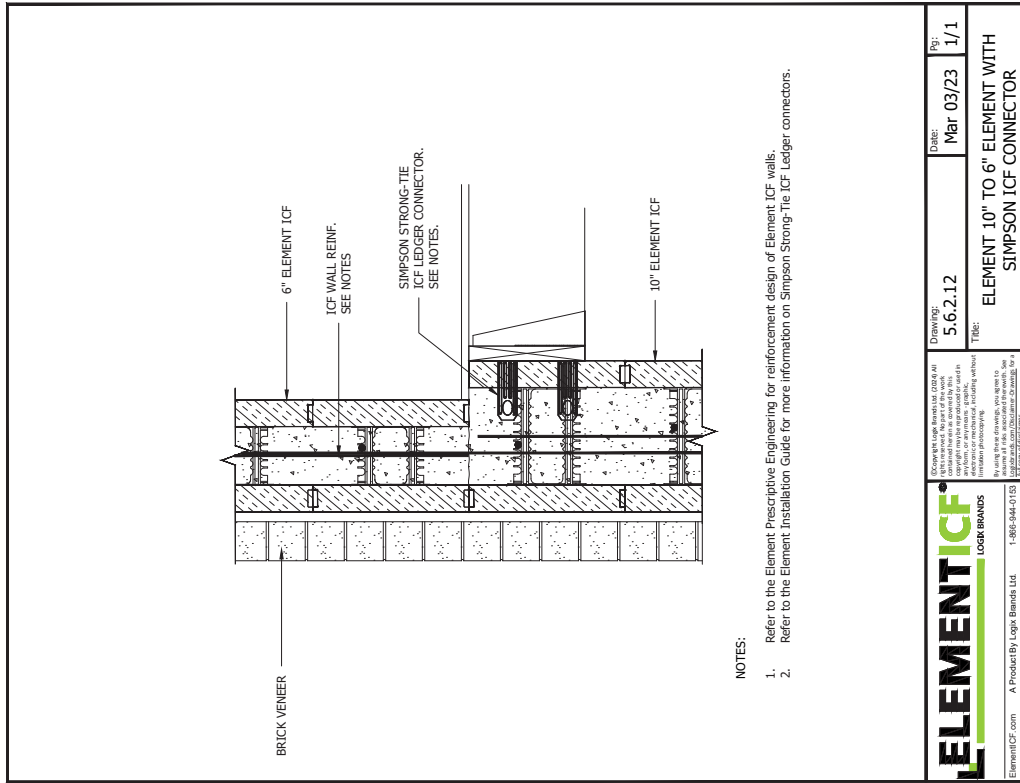
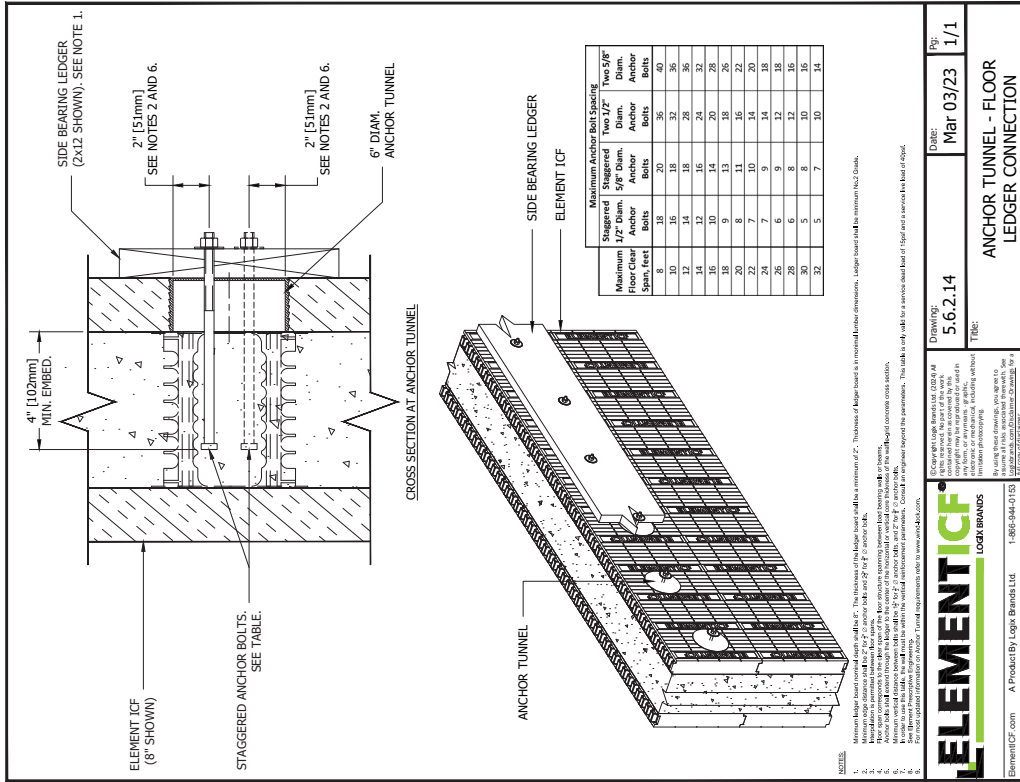

- NOTES:
1. Refer to the Element Prescriptive Engineering for reinforcement design of Element ICF walls.
 2. Refer to the Element Installation Guide for more information on Simpson Strong-Tie ICF Ledger connectors.

ELEMENT ICF
LOGIX BRANDS

ElementICF.com A Product By Logix Brands Ltd. 1-800-944-0153

Drawing: 5.6.2.14
Title: ANCHOR TUNNEL - FLOOR LEDGER CONNECTION

Date: Mar 03/23
Pg: 1/1

ELEMENT ICF
LOGIX BRANDS

ElementICF.com A Product By Logix Brands Ltd. 1-800-944-0153

Drawing: 5.6.2.12
Title: ELEMENT 10" TO 6" ELEMENT WITH SIMPSON ICF CONNECTOR

Date: Mar 03/23
Pg: 1/1

Maximum Floor Clear Span, feet	Maximum Anchor Bolt Spacing		Two 5/8" Dia. Anchor Bolts		Two 3/4" Dia. Anchor Bolts	
	1 1/2" Dia. Anchor Bolts	5/8" Dia. Anchor Bolts	1 1/2" Dia. Anchor Bolts	5/8" Dia. Anchor Bolts	1 1/2" Dia. Anchor Bolts	5/8" Dia. Anchor Bolts
8	18	20	18	20	18	20
10	18	20	18	20	18	20
12	14	18	14	18	14	18
14	12	16	12	16	12	16
16	10	14	10	14	10	14
18	9	13	9	13	9	13
20	8	11	8	11	8	11
22	7	10	7	10	7	10
24	7	9	7	9	7	9
26	6	9	6	9	6	9
28	6	8	6	8	6	8
30	5	8	5	8	5	8
32	5	7	5	7	5	7

NOTES:

1. Minimum ledger board must be installed in wall. The thickness of the ledger board shall be a minimum of 2". Thickness of ledger board is in nominal lumber dimensions. Ledger board shall be minimum No. 2 Grade.
2. Maximum ledger board length shall be 24'.
3. Maximum ledger board width shall be 24" or 26" maximum.
4. Maximum ledger board spacing shall be 24" maximum.
5. Maximum ledger board depth shall be 2" maximum.
6. Anchor bolts shall be installed in ledger board in a staggered pattern.
7. Anchor bolts shall be installed in ledger board in a staggered pattern.
8. Anchor bolts shall be installed in ledger board in a staggered pattern.
9. Anchor bolts shall be installed in ledger board in a staggered pattern.
10. Anchor bolts shall be installed in ledger board in a staggered pattern.
11. Anchor bolts shall be installed in ledger board in a staggered pattern.
12. Anchor bolts shall be installed in ledger board in a staggered pattern.
13. Anchor bolts shall be installed in ledger board in a staggered pattern.
14. Anchor bolts shall be installed in ledger board in a staggered pattern.
15. Anchor bolts shall be installed in ledger board in a staggered pattern.
16. Anchor bolts shall be installed in ledger board in a staggered pattern.
17. Anchor bolts shall be installed in ledger board in a staggered pattern.
18. Anchor bolts shall be installed in ledger board in a staggered pattern.
19. Anchor bolts shall be installed in ledger board in a staggered pattern.
20. Anchor bolts shall be installed in ledger board in a staggered pattern.
21. Anchor bolts shall be installed in ledger board in a staggered pattern.
22. Anchor bolts shall be installed in ledger board in a staggered pattern.
23. Anchor bolts shall be installed in ledger board in a staggered pattern.
24. Anchor bolts shall be installed in ledger board in a staggered pattern.
25. Anchor bolts shall be installed in ledger board in a staggered pattern.
26. Anchor bolts shall be installed in ledger board in a staggered pattern.
27. Anchor bolts shall be installed in ledger board in a staggered pattern.
28. Anchor bolts shall be installed in ledger board in a staggered pattern.
29. Anchor bolts shall be installed in ledger board in a staggered pattern.
30. Anchor bolts shall be installed in ledger board in a staggered pattern.
31. Anchor bolts shall be installed in ledger board in a staggered pattern.
32. Anchor bolts shall be installed in ledger board in a staggered pattern.

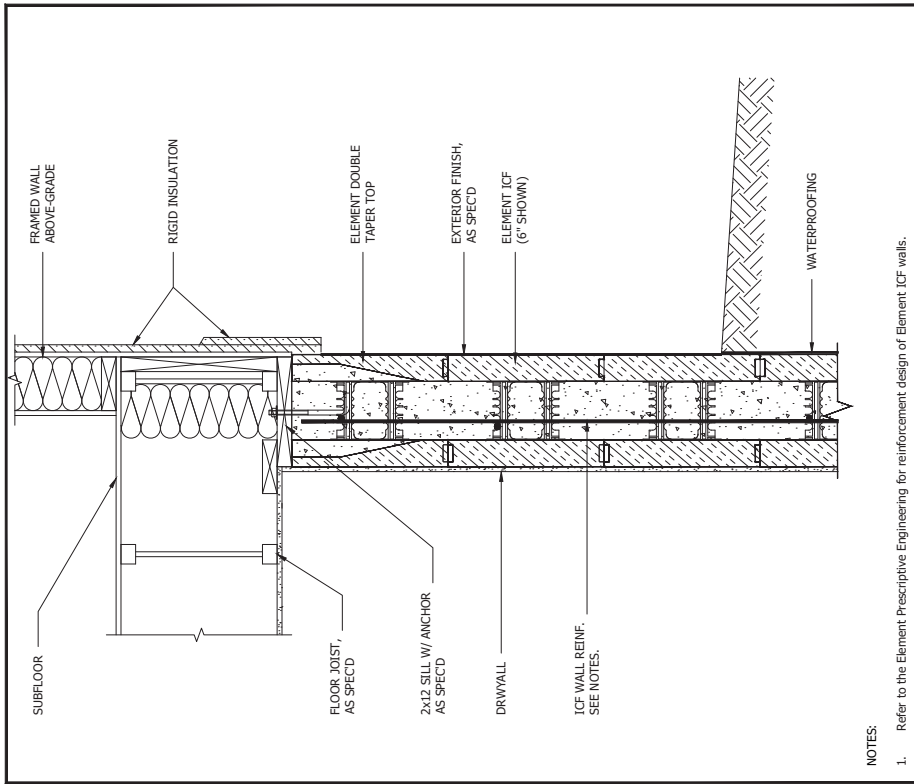

NOTES:

1. Refer to the Element Prescriptive Engineering for reinforcement design of Element ICF walls.

ELEMENT ICF
LOGIX BRANDS

ElementICF.com A Product By Logix Brands Ltd. 1-866-944-0153

Copyright Logix Brands Ltd. (2023) All rights reserved. No part of this document may be reproduced, stored in a retrieval system, or transmitted in any form or by any means, electronic, mechanical, photocopying, recording, or by any information storage and retrieval system, without the prior written permission of Logix Brands Ltd.

Drawing: 5.6.2.17
Date: Mar 03/23
Page: 1/2
Title: WOOD FLOOR JOIST PARALLEL TO WALL

23/2024 11:52:05 AM

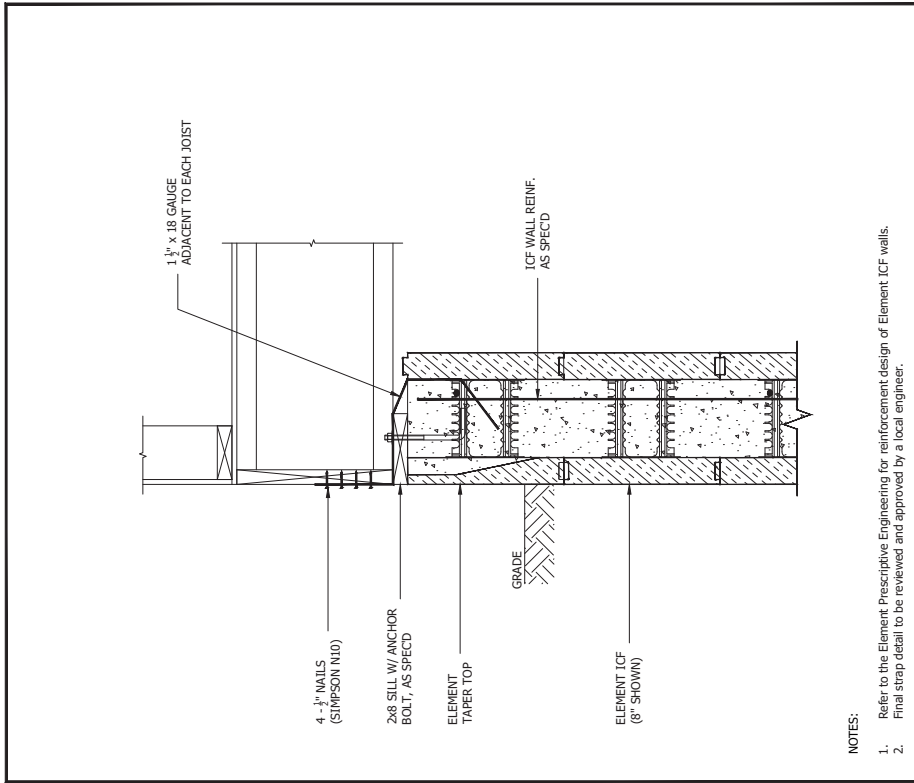

NOTES:

1. Refer to the Element Prescriptive Engineering for reinforcement design of Element ICF walls.
2. Final strap detail to be reviewed and approved by a local engineer.

ELEMENT ICF
LOGIX BRANDS

ElementICF.com A Product By Logix Brands Ltd. 1-866-944-0153

Copyright Logix Brands Ltd. (2023) All rights reserved. No part of this document may be reproduced, stored in a retrieval system, or transmitted in any form or by any means, electronic, mechanical, photocopying, recording, or by any information storage and retrieval system, without the prior written permission of Logix Brands Ltd.

Drawing: 5.6.2.16
Date: Mar 03/23
Page: 1/1
Title: FRAME STRAP ALTERNATIVE

23/2024 11:51:54 AM

5.6 - WOOD JOISTS AT EXTERIOR

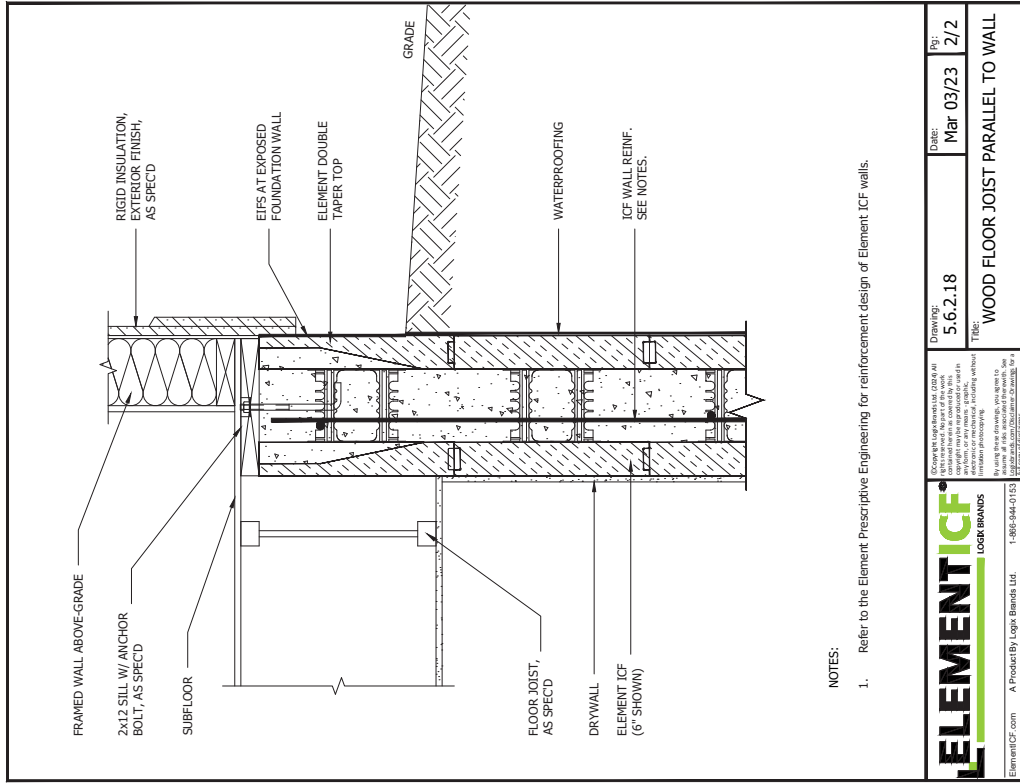
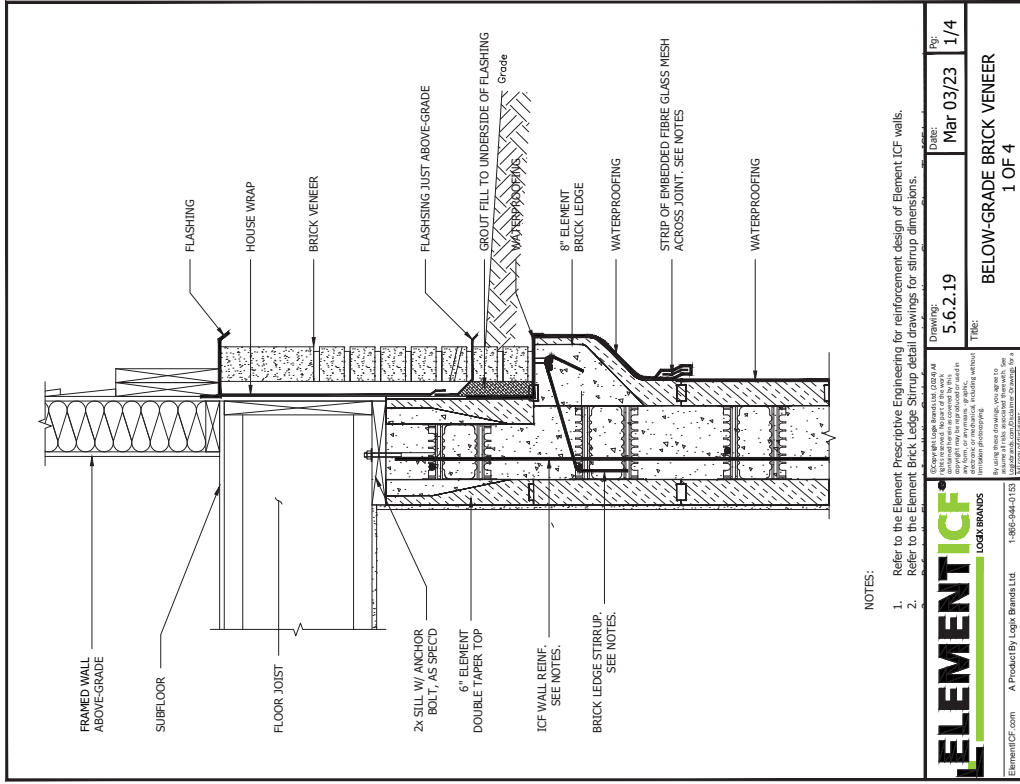

- NOTES:
1. Refer to the Element Prescriptive Engineering for reinforcement design of Element ICF walls.
 2. Refer to the Element Brick Ledger Stripup Detail Drawings for Stripup dimensions.

	Drawing: 5.6.2.19 Title: BELOW-GRADE BRICK VENEER 1 OF 4	Date: Mar 03/23 Rev: 1/4
	ElementICF.com A Product By Logix Brands Ltd. 1-800-944-0150 2/2024 115193.AM	

	Drawing: 5.6.2.18 Title: WOOD FLOOR JOIST PARALLEL TO WALL	Date: Mar 03/23 Rev: 2/2
	ElementICF.com A Product By Logix Brands Ltd. 1-800-944-0150 2/2024 115193.AM	

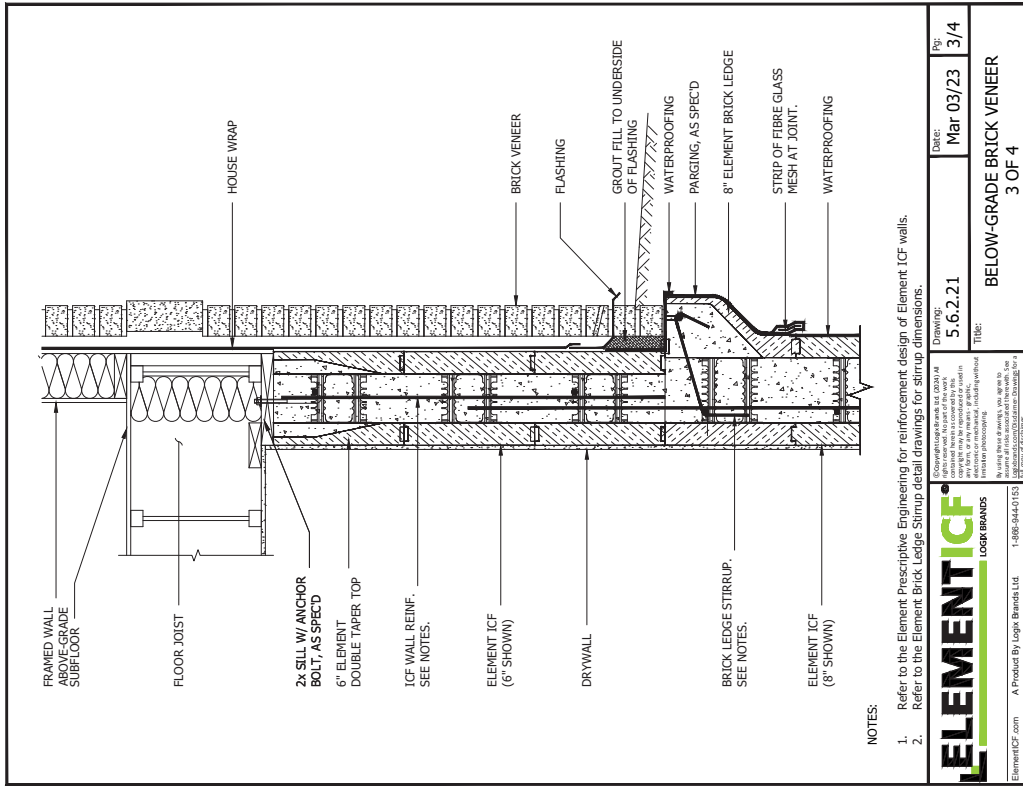

NOTES:

1. Refer to the Element Prescriptive Engineering for reinforcement design of Element ICF walls.
2. Refer to the Element Brick Ledge Strrup detail drawings for strrup dimensions.

ELEMENT ICF
LOGIX BRANDS

Copyright © 2023 Element ICF, Inc. All rights reserved. This drawing is the property of Element ICF, Inc. and is to be used only for the project and location specified. No other use, including photocopying, is permitted without the prior written consent of Element ICF, Inc. For more information, contact Element ICF, Inc. at 1-800-944-0153.

By using this drawing, you agree to hold Element ICF, Inc. harmless for a design or construction error.

ElementICF.com A Product By Logix Brands Ltd. 1-800-944-0153

Drawing: 5.6.2.21 Date: Mar 03/23 By: 3/4

Title: BELOW-GRADE BRICK VENEER 3 OF 4

25/02/21 11:49:52 AM

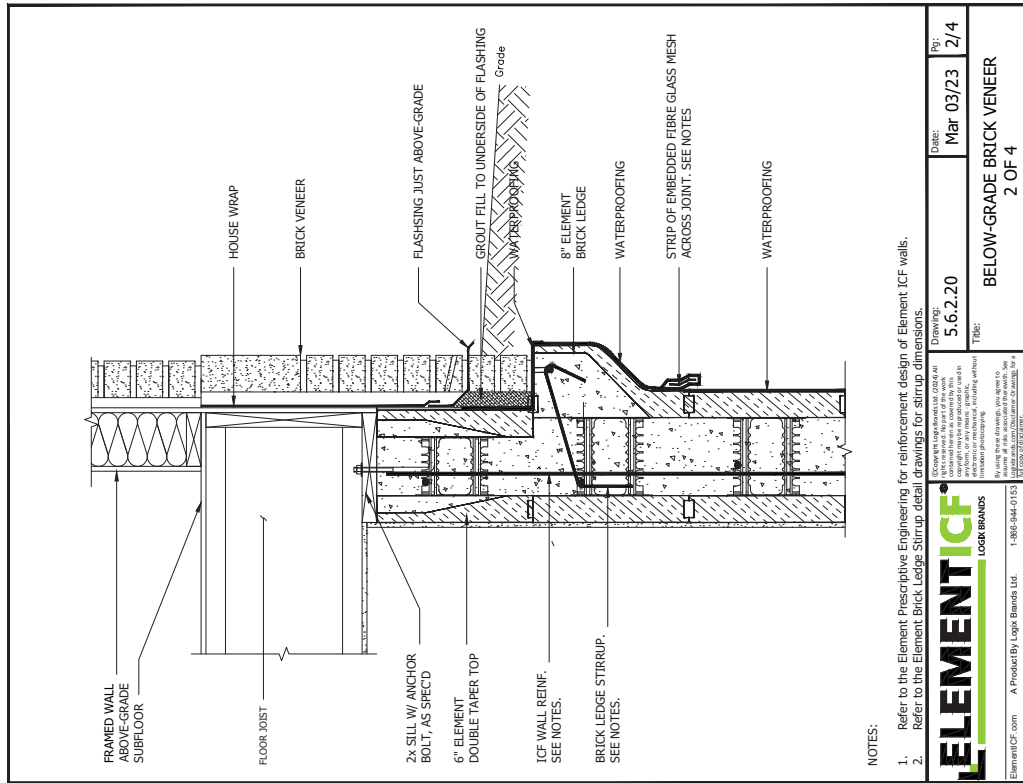

NOTES:

1. Refer to the Element Prescriptive Engineering for reinforcement design of Element ICF walls.
2. Refer to the Element Brick Ledge Strrup detail drawings for strrup dimensions.

ELEMENT ICF
LOGIX BRANDS

Copyright © 2023 Element ICF, Inc. All rights reserved. This drawing is the property of Element ICF, Inc. and is to be used only for the project and location specified. No other use, including photocopying, is permitted without the prior written consent of Element ICF, Inc. For more information, contact Element ICF, Inc. at 1-800-944-0153.

By using this drawing, you agree to hold Element ICF, Inc. harmless for a design or construction error.

ElementICF.com A Product By Logix Brands Ltd. 1-800-944-0153

Drawing: 5.6.2.20 Date: Mar 03/23 By: 2/4

Title: BELOW-GRADE BRICK VENEER 2 OF 4

25/02/21 11:50:04 AM

5.6 - WOOD JOISTS AT EXTERIOR

5.6 - WOOD JOISTS AT EXTERIOR

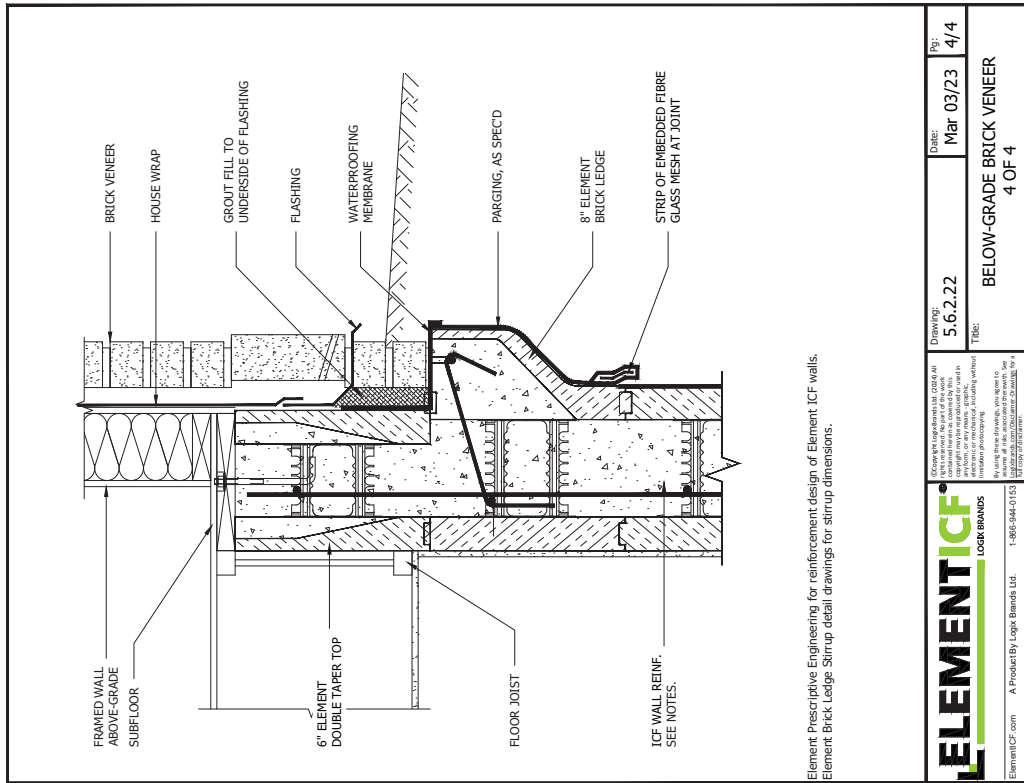
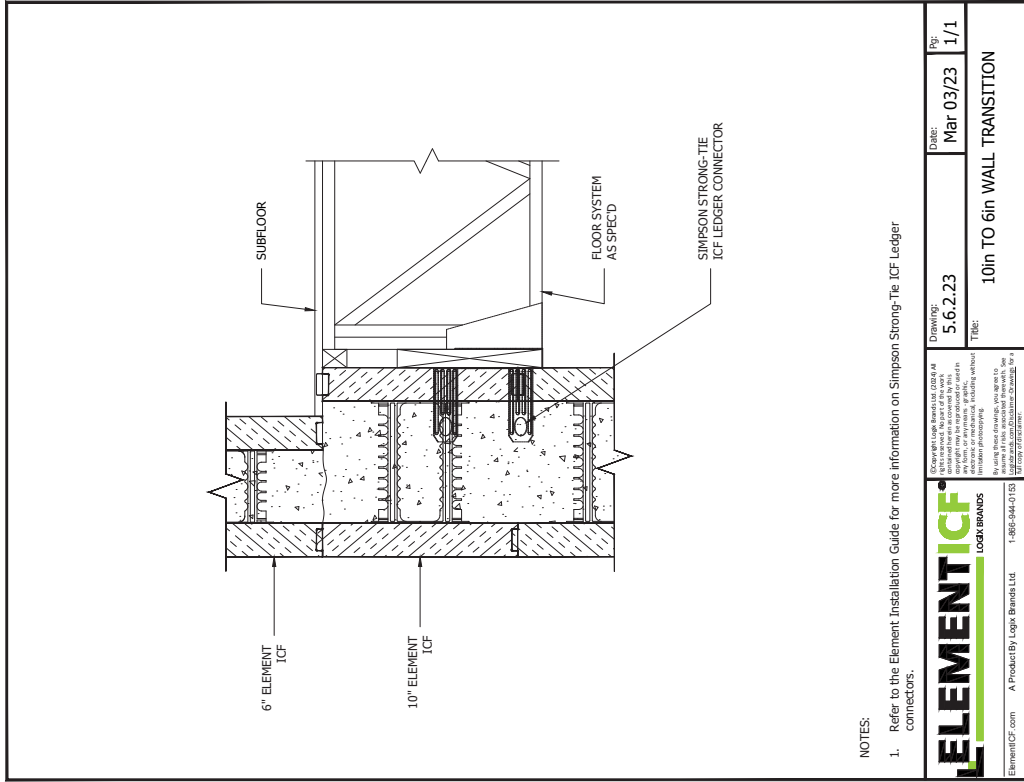

NOTES:
1. Refer to the Element Installation Guide for more information on Simpson Strong-Tie ICF Ledger connectors.

	DRAWING: 5.6.2.23 TITLE: 10in TO 6in WALL TRANSITION	DATE: Mar 03/23 REV: 1/1
	ELEMENT ICF.com A Product By Logix Brands Ltd. 1-800-344-0155 25/2024 11:45:28 AM	

	DRAWING: 5.6.2.22 TITLE: BELOW-GRADE BRICK VENEER 4 OF 4	DATE: Mar 03/23 REV: 4/4
	ELEMENT ICF.com A Product By Logix Brands Ltd. 1-800-344-0155 25/2024 11:49:41 AM	

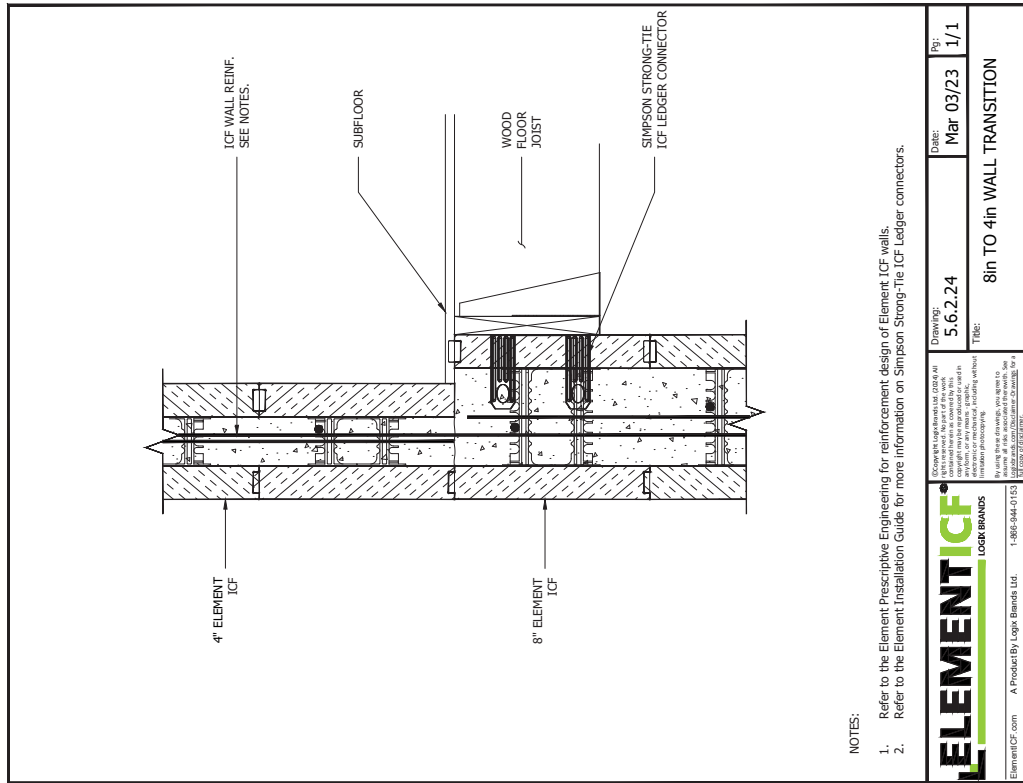
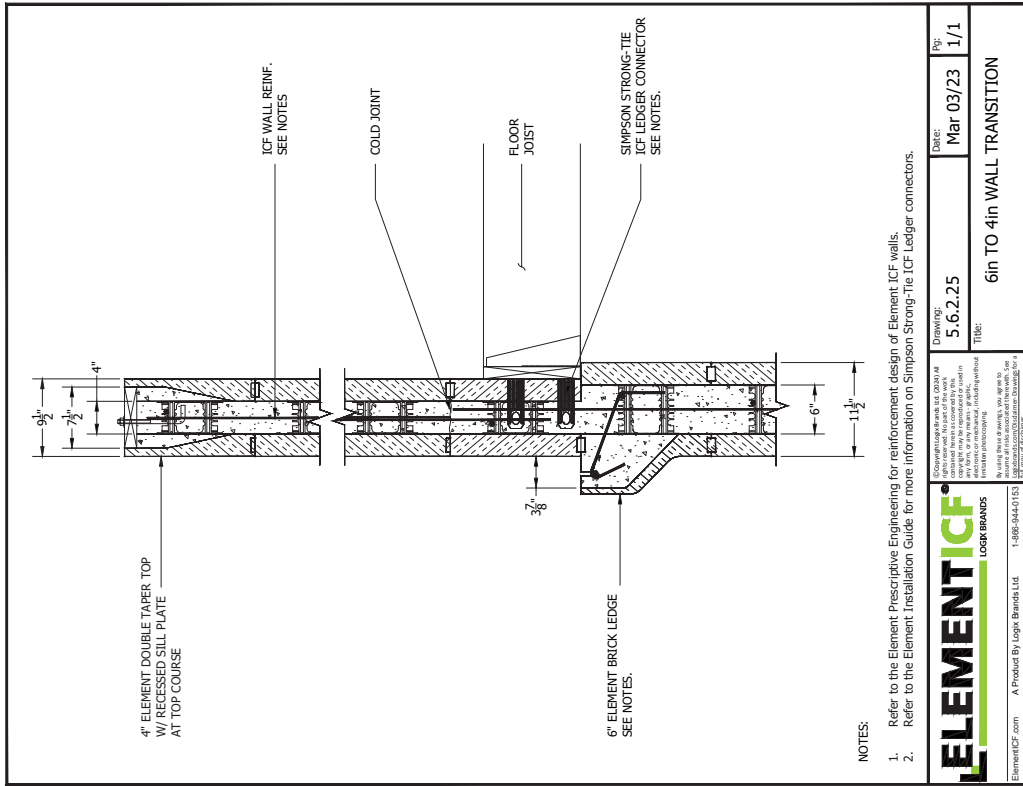

25/02/24 11:48:59 AM

25/02/24 11:48:19 AM

5.6 - WOOD JOISTS AT EXTERIOR

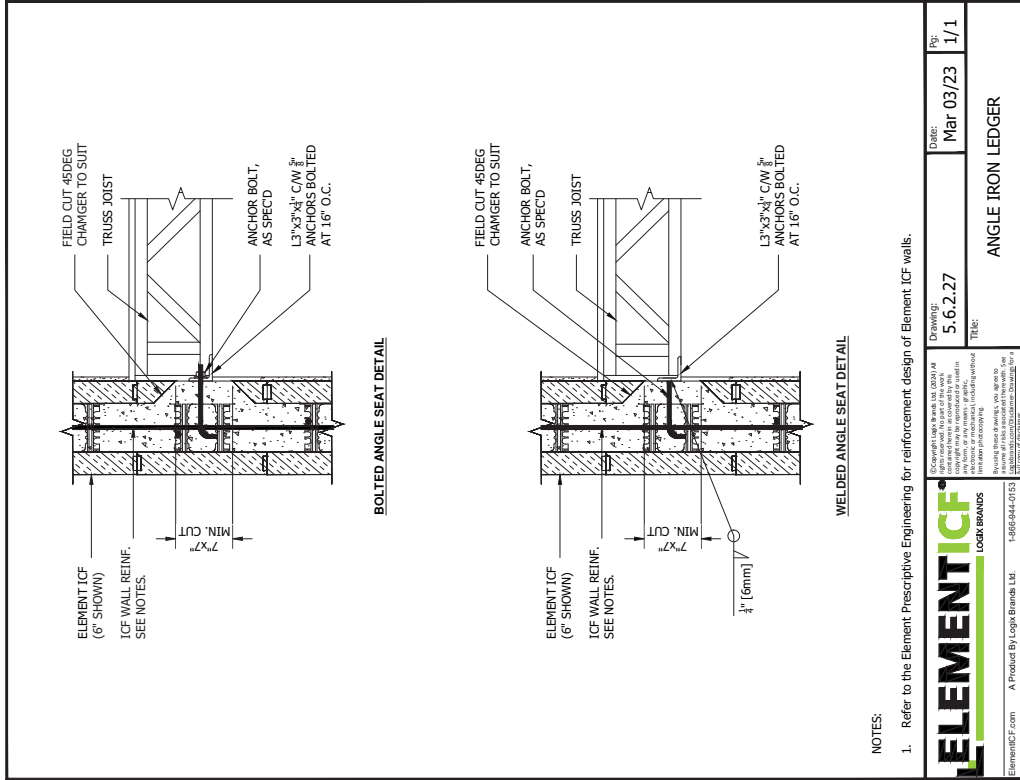

NOTES:

1. Refer to the Element Prescriptive Engineering for reinforcement design of Element ICF walls.

ELEMENT ICF LOGIX BRANDS
 ElementICF.com A Product By Logix Brands Ltd. 1-866-944-0153
 Drawing: 5.6.2.27 Date: Mar 03/23 Pg: 1/1
 Title: ANGLE IRON LEDGER

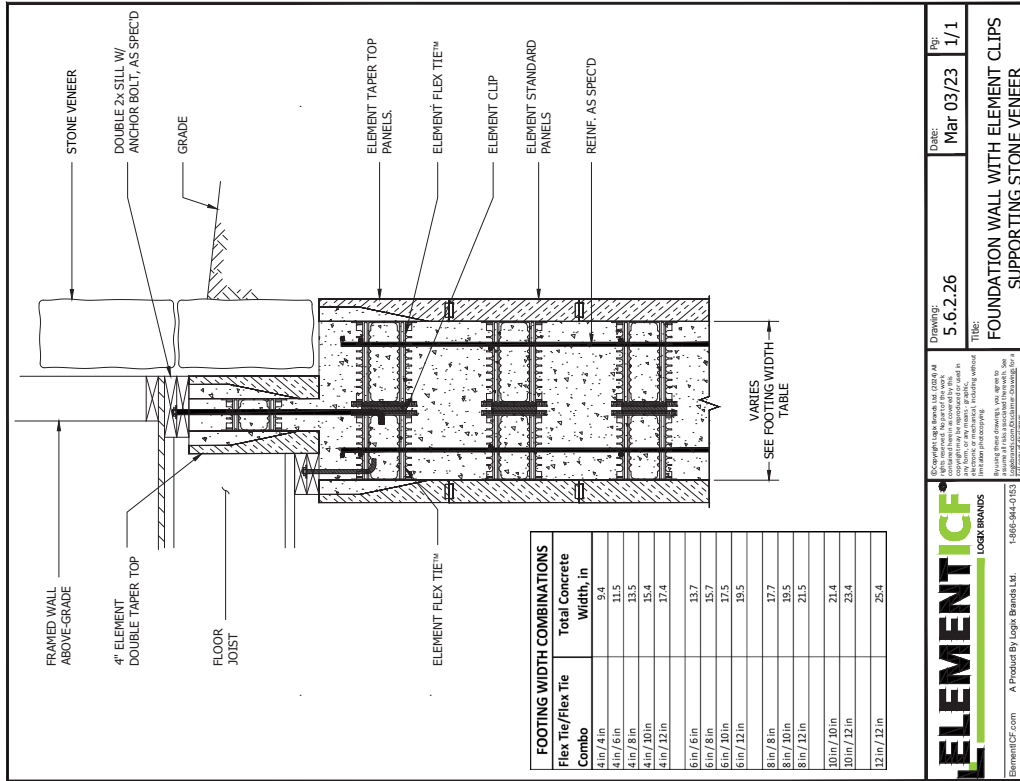

FOOTING WIDTH COMBINATIONS	
Flex Tie/Flex Tie Combo	Total Concrete Width, in
4in/4in	9.4
4in/6in	11.5
4in/8in	13.5
4in/10in	15.4
4in/12in	17.4
6in/6in	13.7
6in/8in	15.7
6in/10in	17.5
6in/12in	19.5
8in/8in	17.7
8in/10in	19.5
8in/12in	21.5
10in/10in	21.4
10in/12in	23.4
12in/12in	25.4

ELEMENT ICF LOGIX BRANDS
 ElementICF.com A Product By Logix Brands Ltd. 1-866-944-0153
 Drawing: 5.6.2.26 Date: Mar 03/23 Pg: 1/1
 Title: FOUNDATION WALL WITH ELEMENT CLIPS SUPPORTING STONE VENEER

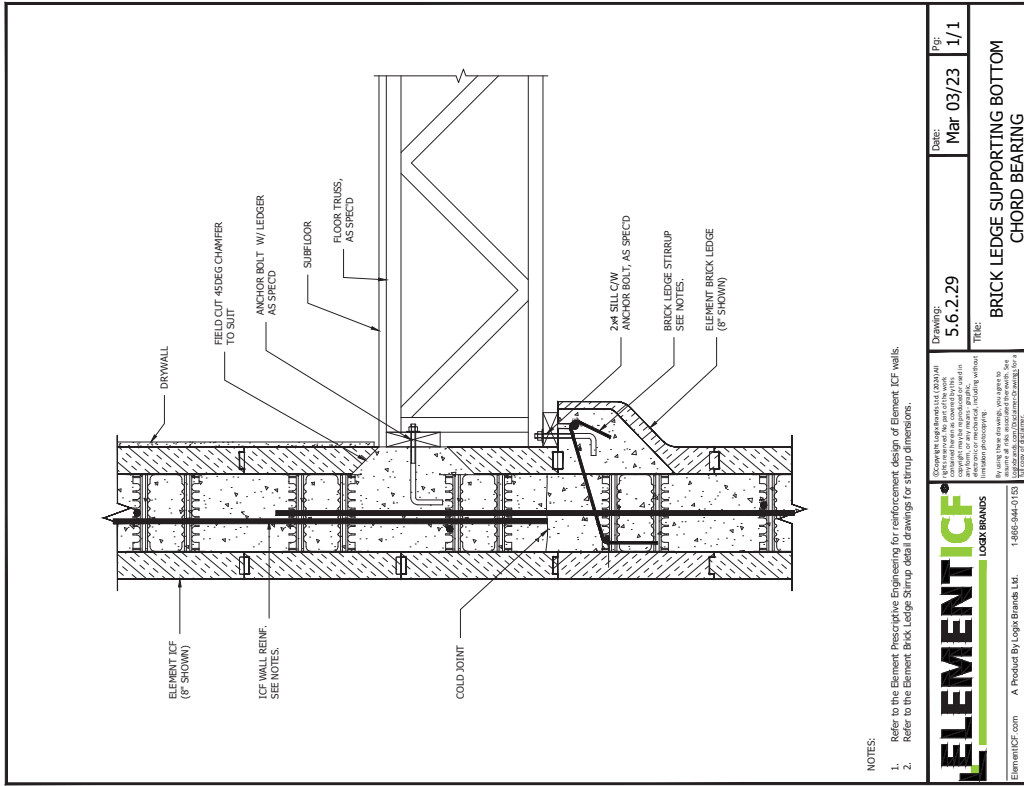

NOTES:
 1. Refer to the Element Prescriptive Engineering for reinforcement design of Element ICF walls.
 2. Refer to the Element Brick Ledge Stripup detail drawings for stripup dimensions.

	Drawing: 5.6.2.29 Title: BRICK LEDGE SUPPORTING BOTTOM CHORD BEARING	Date: Mar-03/23 Page: 1/1
	Copyright © Logix Brands Ltd. (2023) All rights reserved. This drawing is the property of Logix Brands Ltd. and is intended for use only in the project for which it was prepared. No part of this drawing may be reproduced, stored in a retrieval system, or transmitted, in any form, or by any means, graphic, text, or otherwise, without the prior written permission of Logix Brands Ltd.	
ElementICF.com A Product By Logix Brands Ltd. 1-866-944-0153		

25/2024 11:47:39 AM

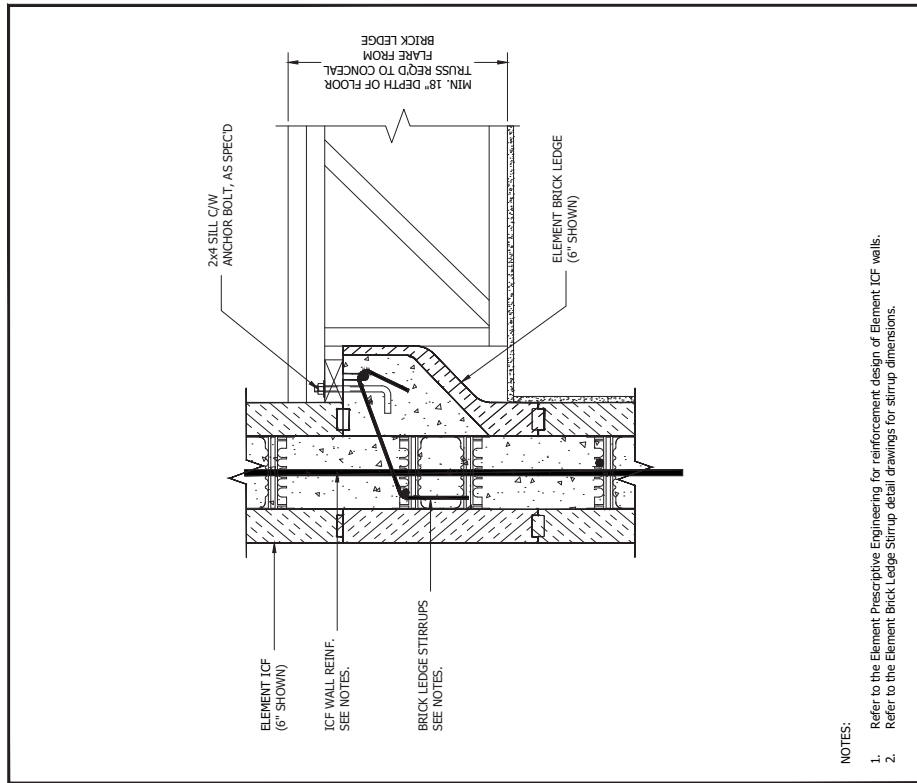

NOTES:
 1. Refer to the Element Prescriptive Engineering for reinforcement design of Element ICF walls.
 2. Refer to the Element Brick Ledge Stripup detail drawings for stripup dimensions.

	Drawing: 5.6.2.28 Title: BRICK LEDGE SUPPORTING TOP CHORD BEARING	Date: Mar-03/23 Page: 1/1
	Copyright © Logix Brands Ltd. (2023) All rights reserved. This drawing is the property of Logix Brands Ltd. and is intended for use only in the project for which it was prepared. No part of this drawing may be reproduced, stored in a retrieval system, or transmitted, in any form, or by any means, graphic, text, or otherwise, without the prior written permission of Logix Brands Ltd.	
ElementICF.com A Product By Logix Brands Ltd. 1-866-944-0153		

25/2024 11:48:17 AM

5.6 - WOOD JOISTS AT EXTERIOR

5.6 - WOOD JOISTS AT EXTERIOR

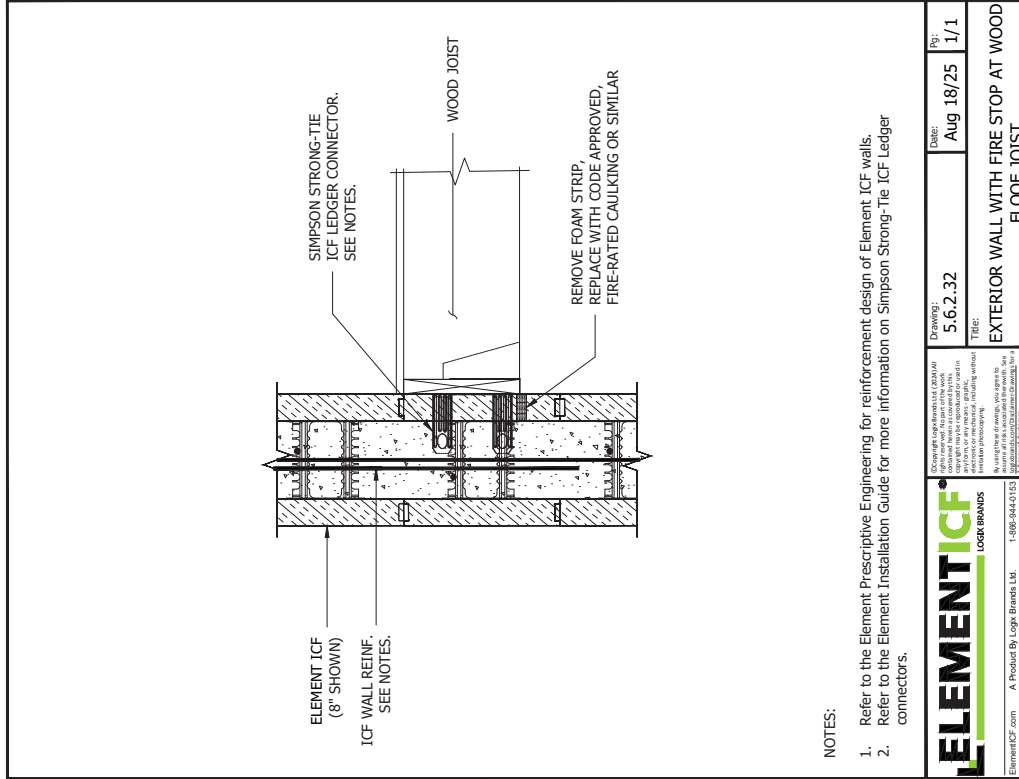

NOTES:

1. Refer to the Element Prescriptive Engineering for reinforcement design of Element ICF walls.
2. Refer to the Element Installation Guide for more information on Simpson Strong-Tie ICF Ledger connectors.

	Drawing: 5.6.2.32 Title: EXTERIOR WALL WITH FIRE STOP AT WOOD FLOOR JOIST	Date: Aug 18/25 Page: 1/1
	Copyright © Logix Brands Ltd. (2024) All rights reserved. This document is the property of Logix Brands Ltd. and is intended for use only by the licensee. No part of this document may be reproduced, stored in a retrieval system, or transmitted, in any form or by any means, graphic, electronic, or mechanical, including photocopying, recording, or by any information storage and retrieval system, without the prior written permission of Logix Brands Ltd.	

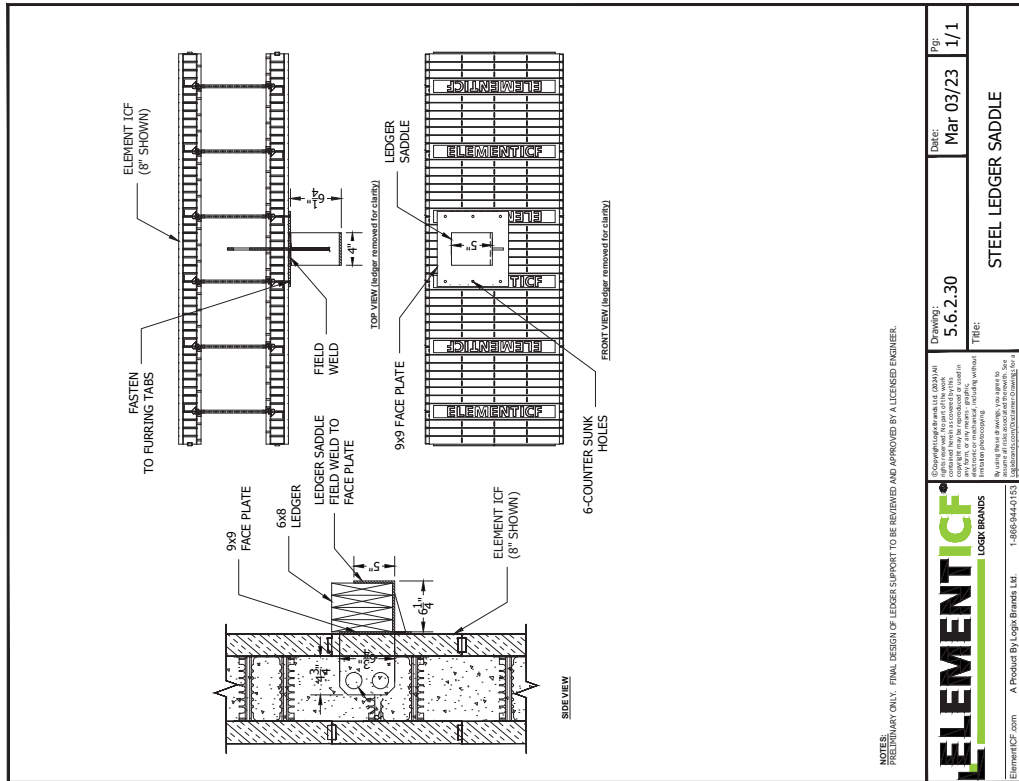

NOTES:
 PRELIMINARY ONLY - FINAL DESIGN OF LEDGER SUPPORT TO BE REVIEWED AND APPROVED BY A LICENSED ENGINEER.

	Drawing: 5.6.2.30 Title: STEEL LEDGER SADDLE	Date: Mar 03/23 Page: 1/1
	Copyright © Logix Brands Ltd. (2024) All rights reserved. This document is the property of Logix Brands Ltd. and is intended for use only by the licensee. No part of this document may be reproduced, stored in a retrieval system, or transmitted, in any form or by any means, graphic, electronic, or mechanical, including photocopying, recording, or by any information storage and retrieval system, without the prior written permission of Logix Brands Ltd.	

2/2/2024 11:47:48 AM

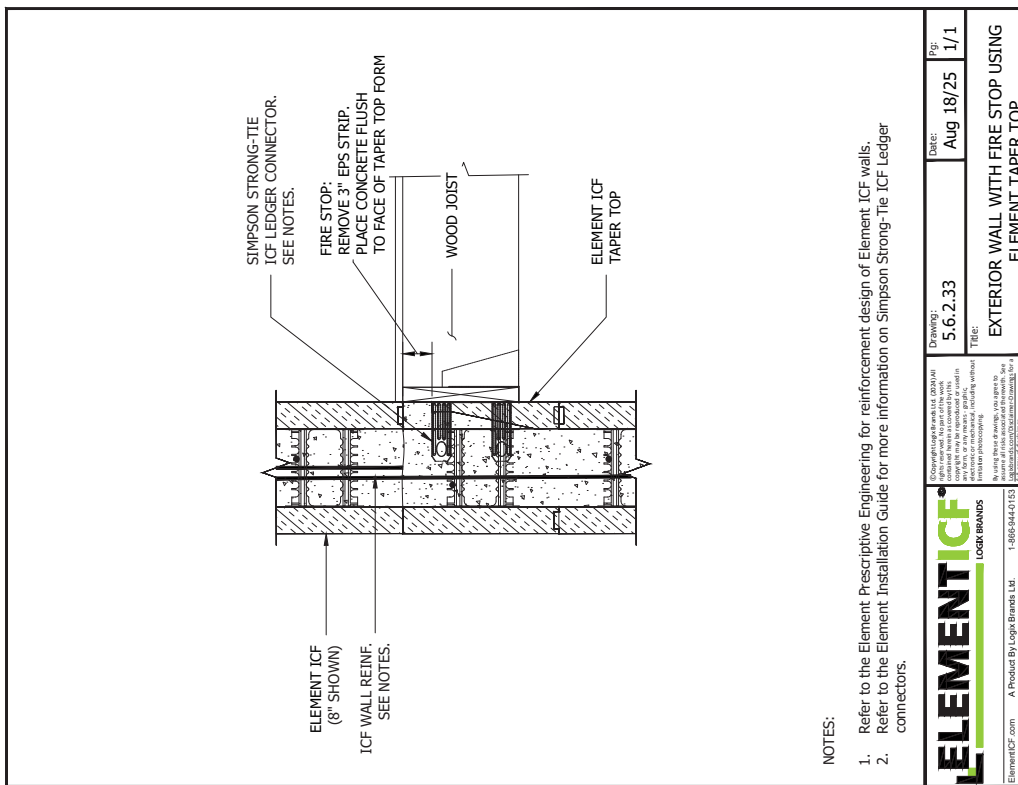

5.6 - STEEL JOISTS AT EXTERIOR

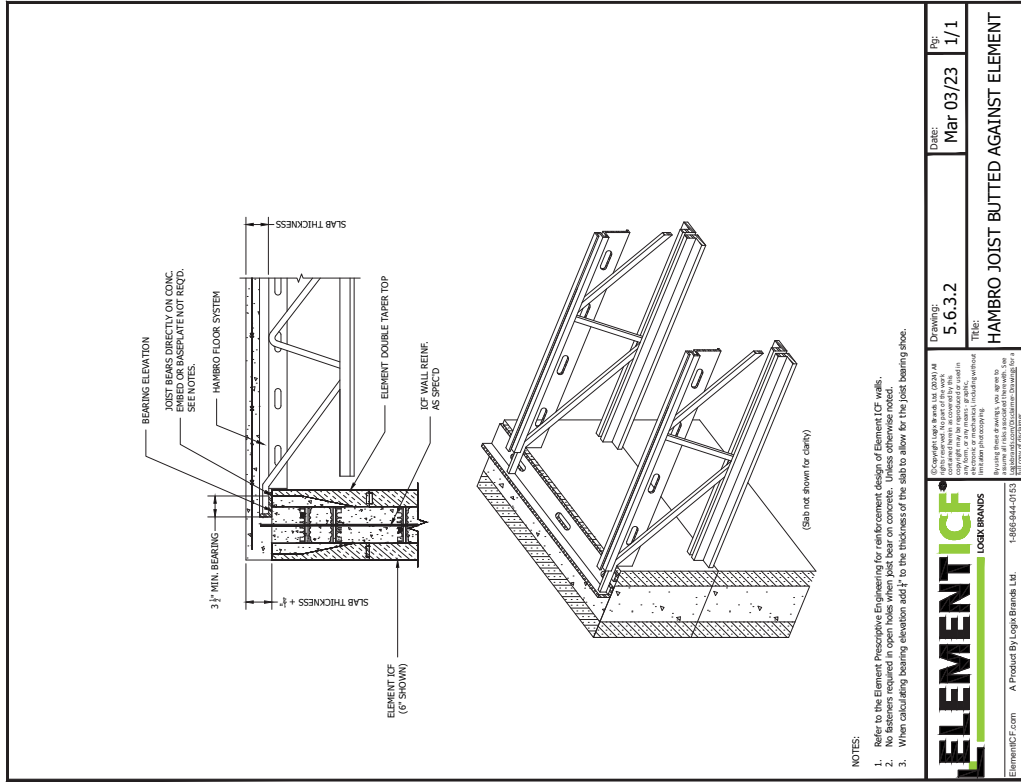

NOTES:
 1. Refer to the Element Prescriptive Engineering for reinforcement design of Element ICF walls.
 2. No fasteners required in open holes when joist bear on concrete. Unless otherwise noted.
 3. When calculating bearing elevation add t to the thickness of the slab to allow for the joist bearing shoe.

	Drawing: 5.6.3.2 Title: HAMBRO JOIST BUTTED AGAINST ELEMENT	Date: Mar 03/23 Pg: 1/1
	Copyright Logix Brands Inc. 2023/24. All rights reserved. This drawing is the property of Logix Brands Inc. and is intended for use only in the project specified. No part of this drawing may be reproduced or transmitted in any form or by any means, electronic or mechanical, including photocopying, recording, or by any information storage and retrieval system, without the prior written permission of Logix Brands Inc.	

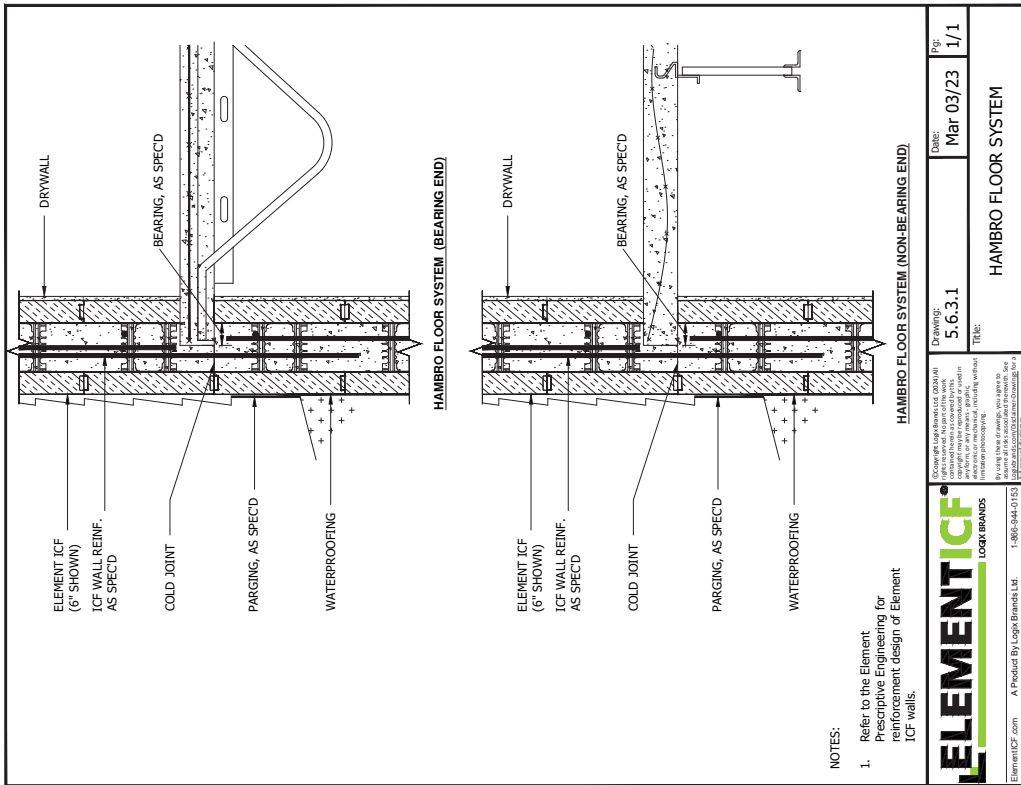

NOTES:
 1. Refer to the Element Prescriptive Engineering for reinforcement design of Element ICF walls.

	Drawing: 5.6.3.1 Title: HAMBRO FLOOR SYSTEM	Date: Mar 03/23 Pg: 1/1
	Copyright Logix Brands Inc. 2023/24. All rights reserved. This drawing is the property of Logix Brands Inc. and is intended for use only in the project specified. No part of this drawing may be reproduced or transmitted in any form or by any means, electronic or mechanical, including photocopying, recording, or by any information storage and retrieval system, without the prior written permission of Logix Brands Inc.	

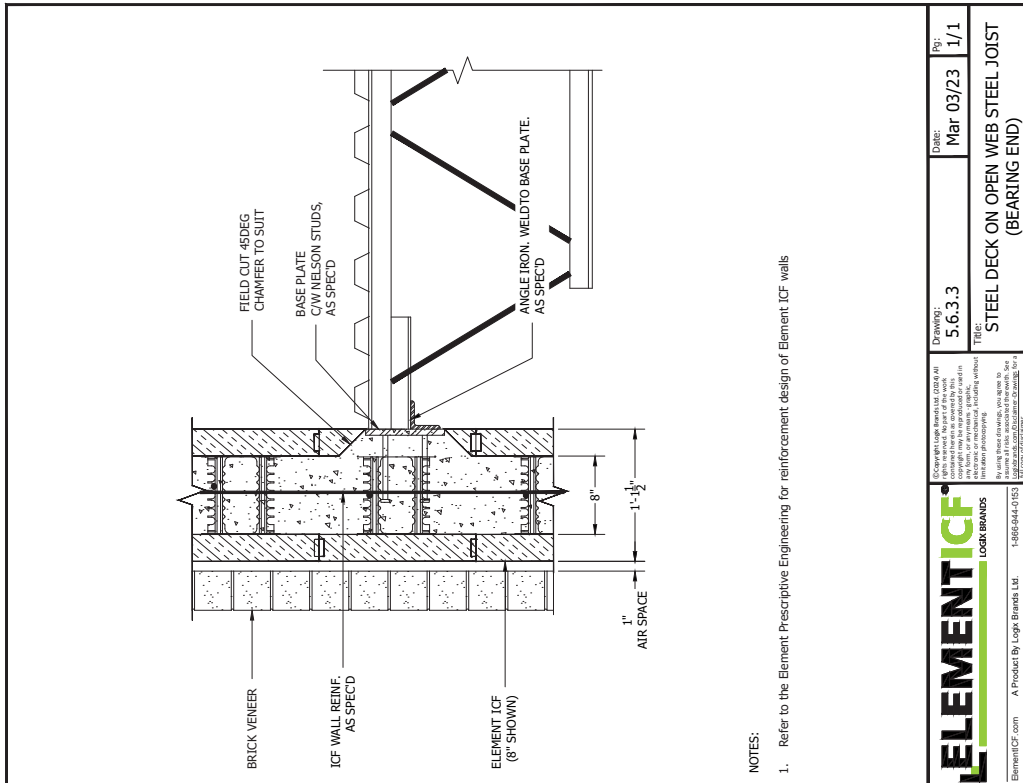
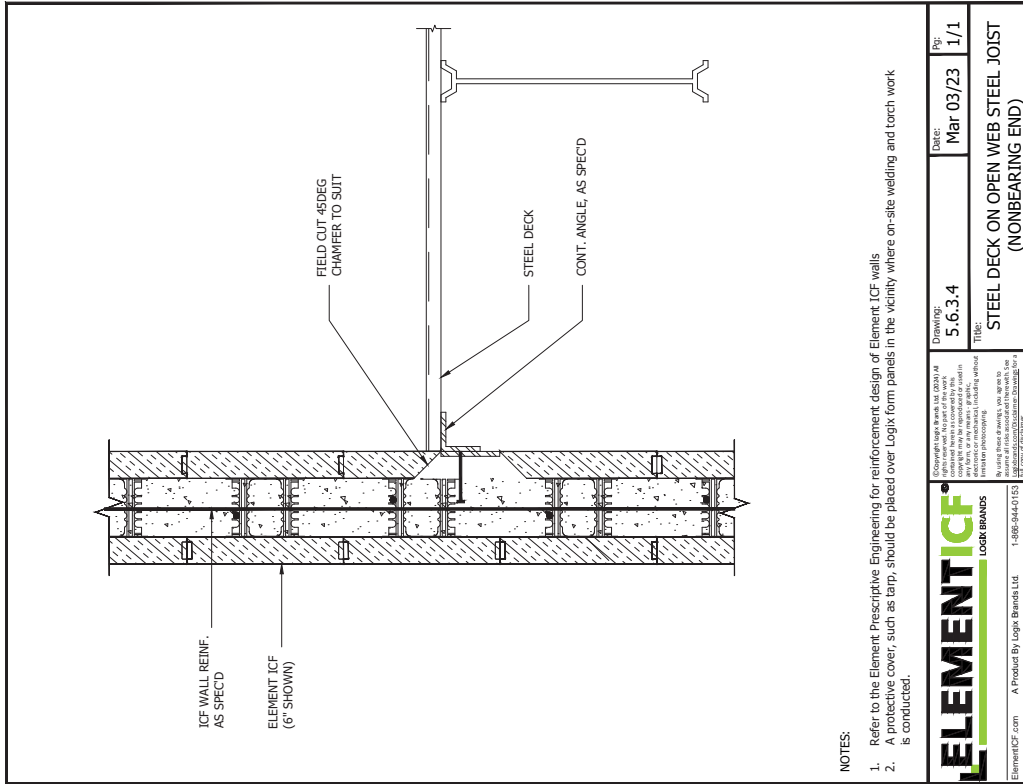

NOTES:
 1. Refer to the Element Prescriptive Engineering for reinforcement design of Element ICF walls
 2. A protective cover, such as tarp, should be placed over Logix form panels in the vicinity where on-site welding and torch work is conducted.

	Drawing: 5.6.3.4 Title: STEEL DECK ON OPEN WEB STEEL JOIST (NON-BEARING END)	Date: Mar 03/23 Pg: 1/1
	Copyright © 2023 by Logix Brands Ltd. All rights reserved. This document is the property of Logix Brands Ltd. and is intended for use only by the recipient. No part of this document may be reproduced, stored in a retrieval system, or transmitted, in any form or by any means, electronic, mechanical, photocopying, recording, or by any information storage and retrieval system, without the prior written permission of Logix Brands Ltd.	
ElementICF.com A Product By Logix Brands Ltd. 1-888-944-0153		2/2024 11:46:30 AM

5.6 - STEEL JOISTS AT EXTERIOR

NOTES:

- See Section 6 - Engineering in the LOGIX Design Manual or the LOGIX Field Manual for reinforcement details.
- A protective cover, such as tarp, should be placed over Logix form panels in the vicinity where on-site welding and torch work is conducted.

NOTES:

- See Section 6 - Engineering in the LOGIX Design Manual or the LOGIX Field Manual for reinforcement details.
- A protective cover, such as tarp, should be placed over Logix form panels in the vicinity where on-site welding and torch work is conducted.

ELEMENT ICF®
LOGIX BRANDS

ElementICF.com A Product By Logix Brands Ltd. 1-888-944-0153

Copyright © 2024 Logix Brands Ltd. (LOGIX) All rights reserved. This document is the property of Logix Brands Ltd. and is intended for use only by the user. No part of this document may be reproduced, stored in a retrieval system, or transmitted, in any form or by any means, electronic, mechanical, photocopying, recording, or by any information storage and retrieval system, without the prior written permission of Logix Brands Ltd.

By using these drawings, you agree to the terms and conditions of the License Agreement located at <https://www.logixbrands.com/branding> for a complete list of restrictions.

2/2024 11:46:59 AM

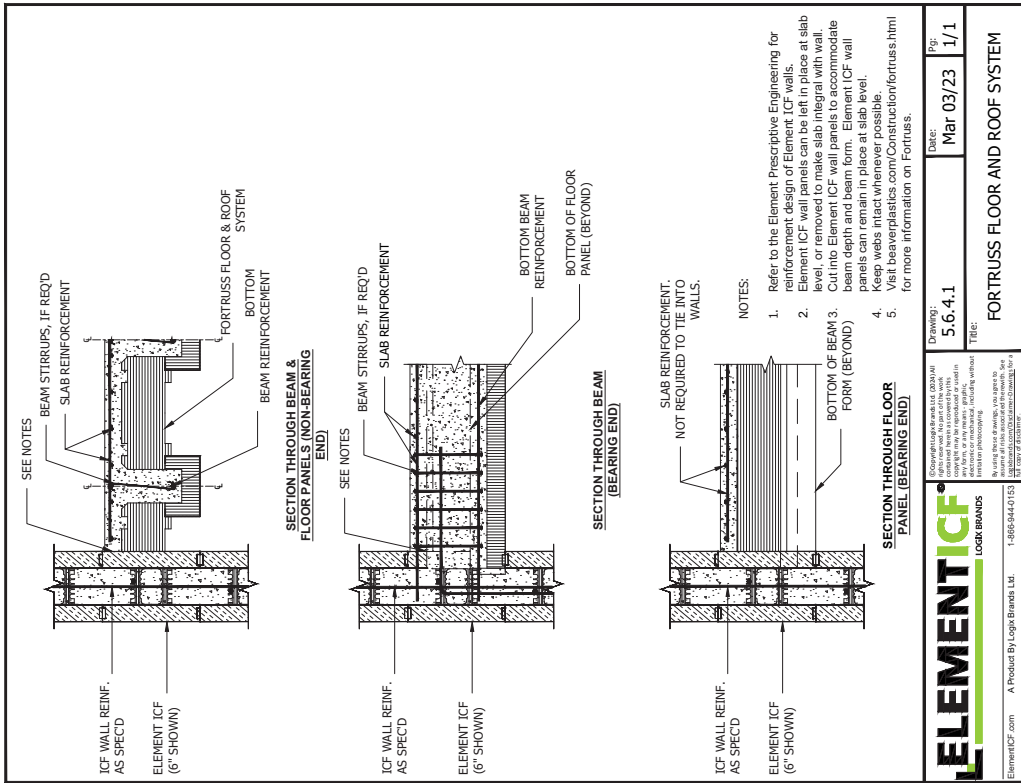
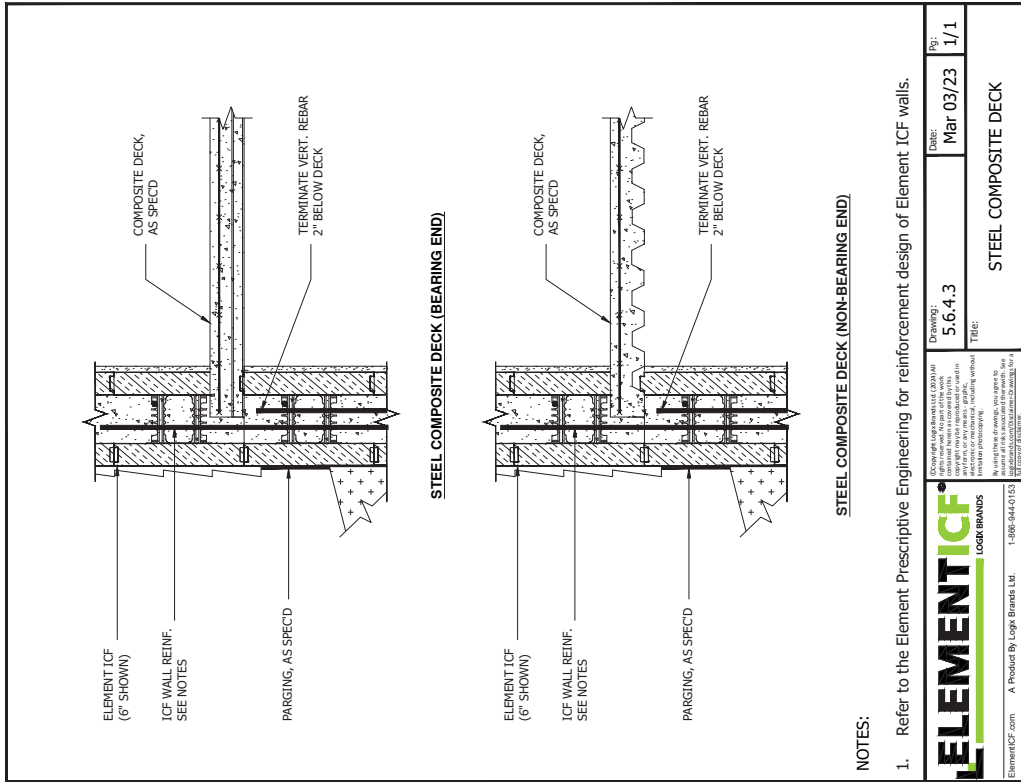

5.6 - CAST-IN-PLACE AT EXTERIOR

5.6 - CAST-IN-PLACE AT EXTERIOR

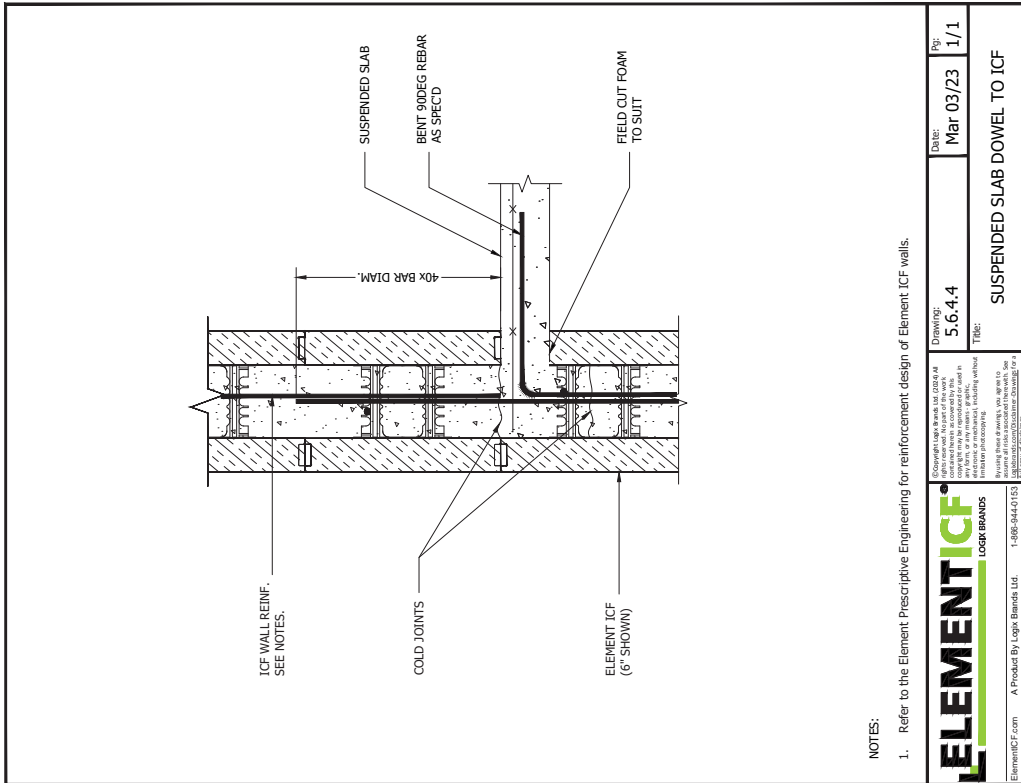
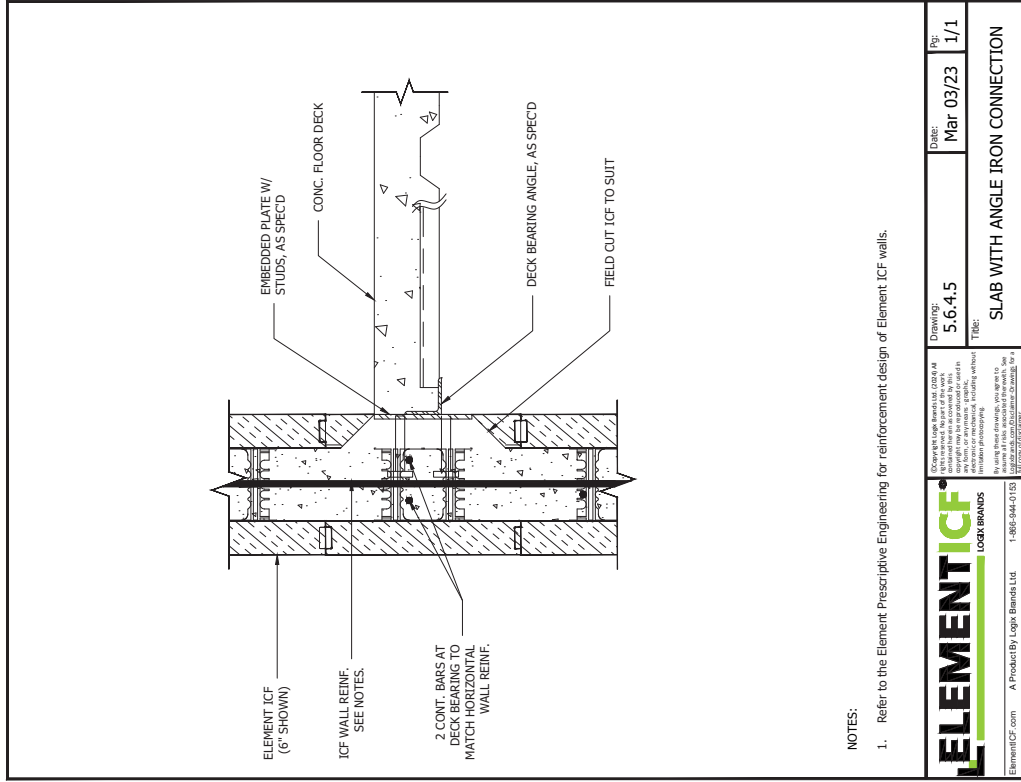

NOTES:
 1. Refer to the Element Prescriptive Engineering for reinforcement design of Element ICF walls.

NOTES:
 1. Refer to the Element Prescriptive Engineering for reinforcement design of Element ICF walls.

	Drawing: 5.6.4.5 Title: SLAB WITH ANGLE IRON CONNECTION	Date: Mar 03/23 Rev: 1/1
	Copyright Logix Brands Ltd. 2023. All rights reserved. This drawing is the property of Logix Brands Ltd. and is intended for use only in accordance with the terms and conditions of the license agreement. No part of this drawing may be reproduced, stored in a retrieval system, or transmitted in any form or by any means, electronic, mechanical, photocopying, recording, or by any information storage and retrieval system, without the prior written permission of Logix Brands Ltd.	
ElementICF.com A Product By Logix Brands Ltd. 1-866-944-0153		

	Drawing: 5.6.4.4 Title: SUSPENDED SLAB DOWEL TO ICF	Date: Mar 03/23 Rev: 1/1
	Copyright Logix Brands Ltd. 2023. All rights reserved. This drawing is the property of Logix Brands Ltd. and is intended for use only in accordance with the terms and conditions of the license agreement. No part of this drawing may be reproduced, stored in a retrieval system, or transmitted in any form or by any means, electronic, mechanical, photocopying, recording, or by any information storage and retrieval system, without the prior written permission of Logix Brands Ltd.	
ElementICF.com A Product By Logix Brands Ltd. 1-866-944-0153		

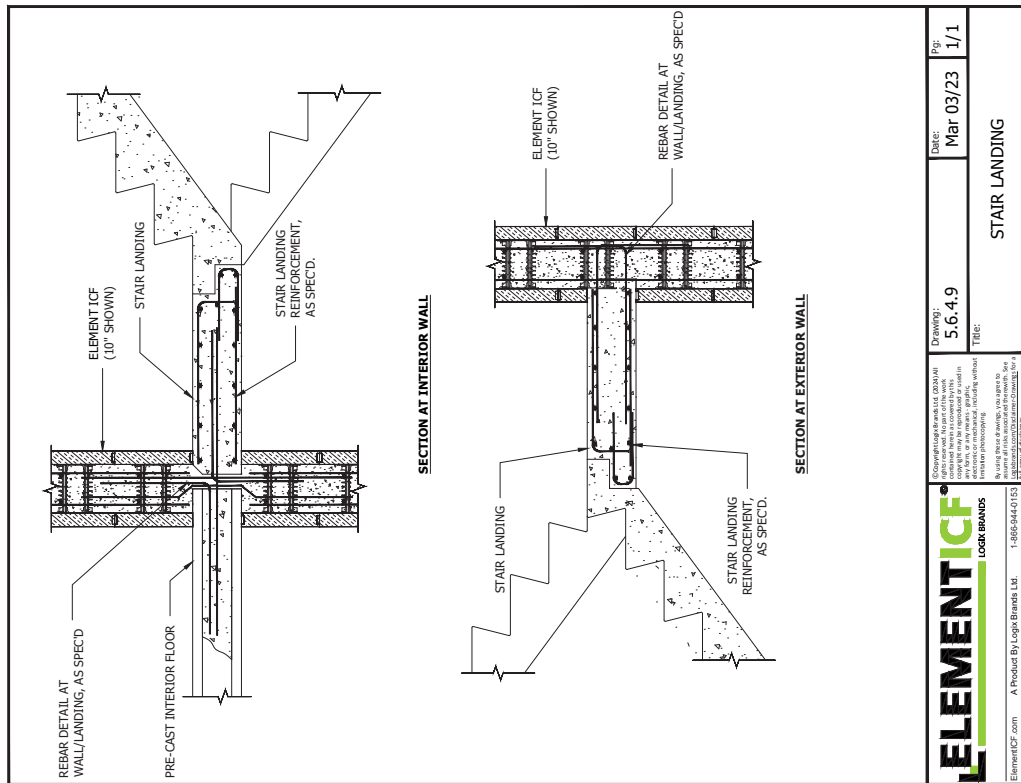

ELEMENT ICF® LOGIX BRANDS	Copyright © 2023 by Logix Brands, Ltd. All rights reserved. This drawing is the property of Logix Brands, Ltd. and is intended for use only in the project specified. No part of this drawing may be reproduced, stored in a retrieval system, or transmitted in any form or by any means, electronic, mechanical, photocopying, recording, or by any information storage and retrieval system, without the prior written permission of Logix Brands, Ltd.	DRAWING: 5.6.4.9 TITLE: STAIR LANDING	DATE: Mar 03/23 PS: 1/1
	ElementICF.com A Product By Logix Brands, Ltd. 1-800-844-0153 2/2/2024 11:40:01 AM		

5.6 - CAST-IN-PLACE AT EXTERIOR

5.6 - PRECAST SLABS AT EXTERIOR

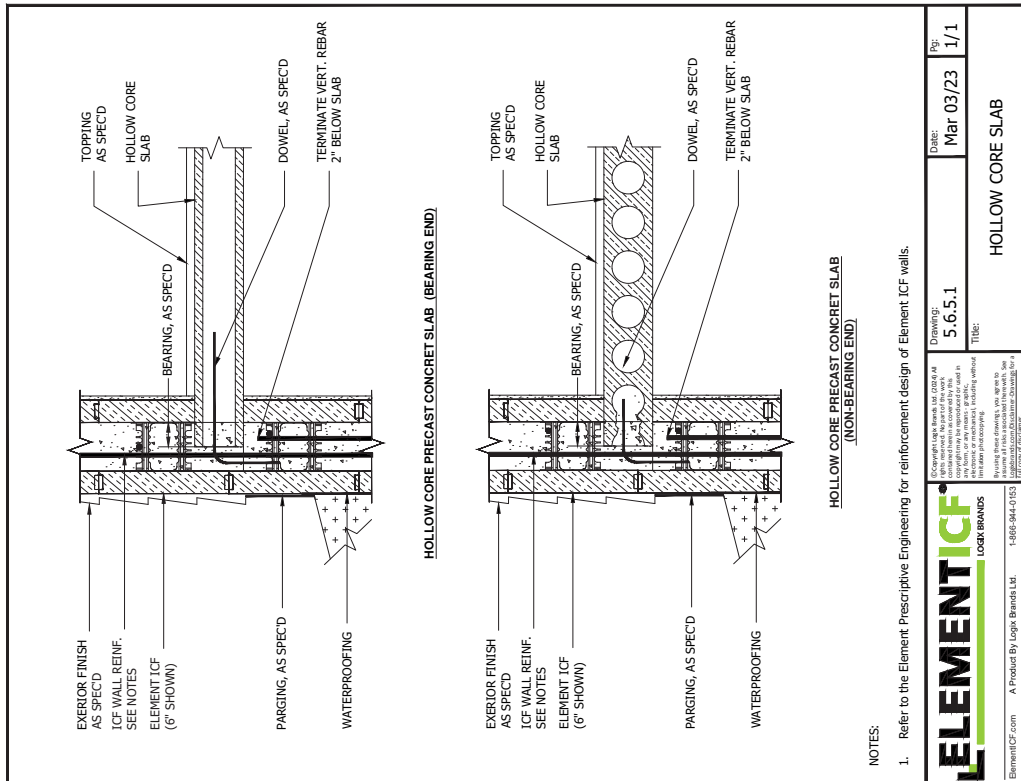
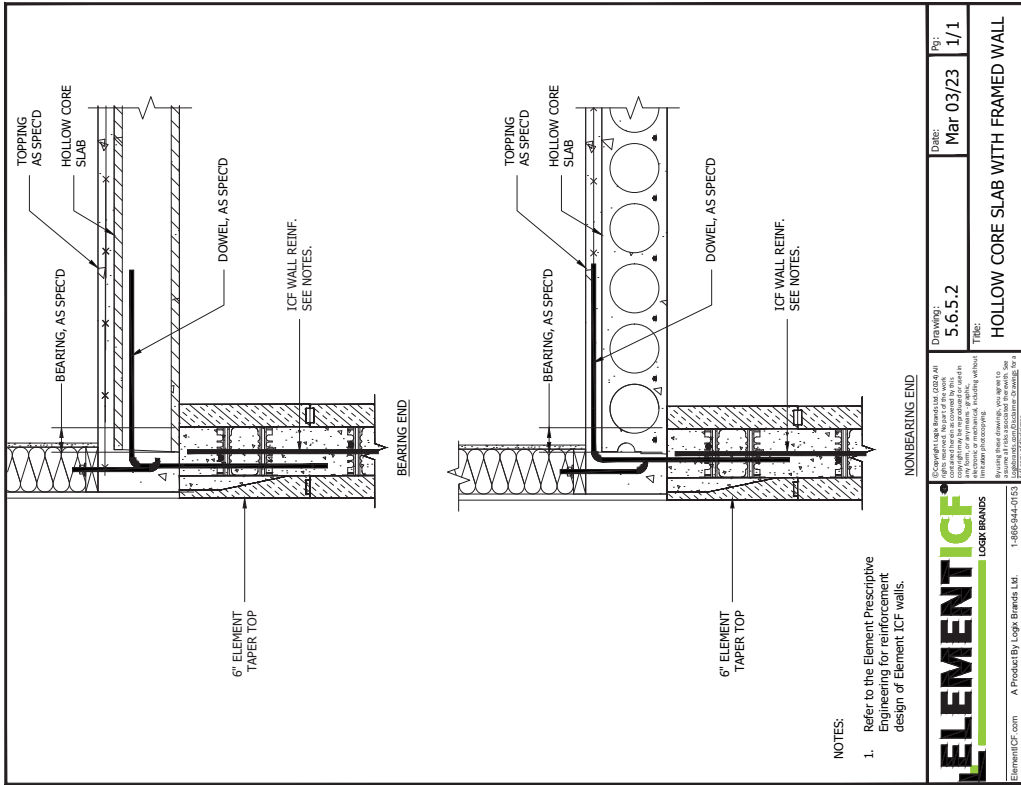

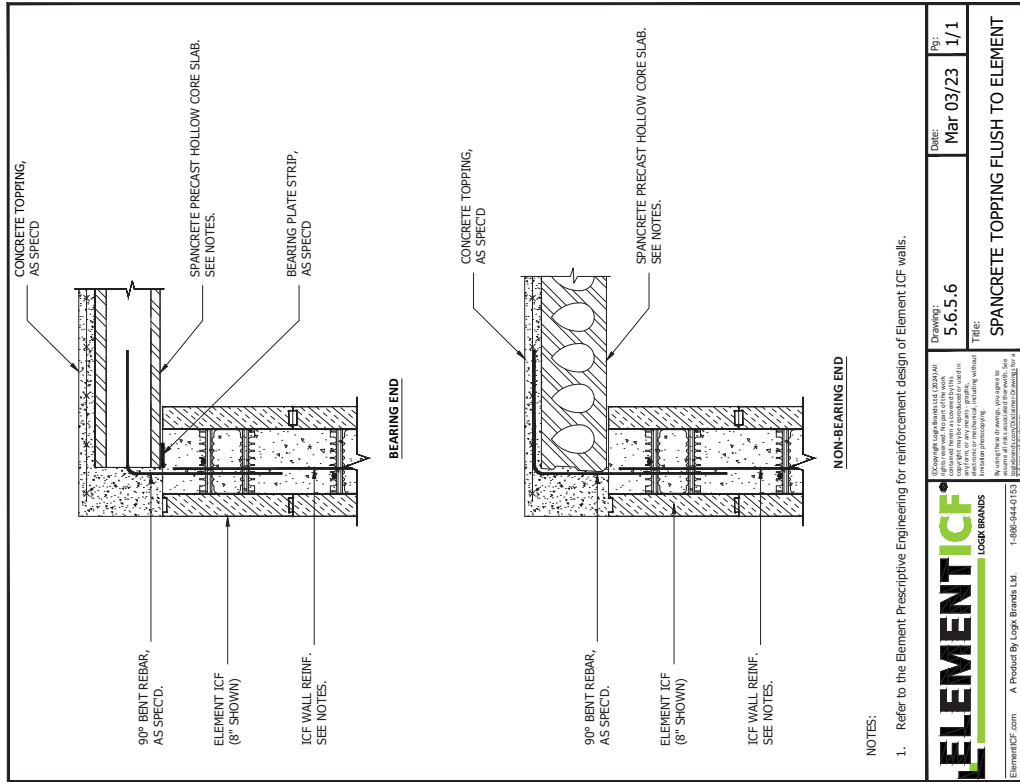

NOTES:

1. Refer to the Element Prescriptive Engineering for reinforcement design of Element ICF walls.

	Drawing: 5.6.5.6 Title: SPANCRETE TOPPING FLUSH TO ELEMENT	Date: Mar 03/23 Pg: 1/1
	Element ICF.com A Product By Logix Brands Ltd. 1-800-944-0153 <small>©Copyright Logix Brands Ltd. 2023 All rights reserved. All other trademarks are the property of their respective owners. This document is intended for informational purposes only. It is not to be used for construction without the approval of a professional engineer. All drawings are subject to change without notice. See drawings for details.</small>	

2/2024 11:42:39 AM

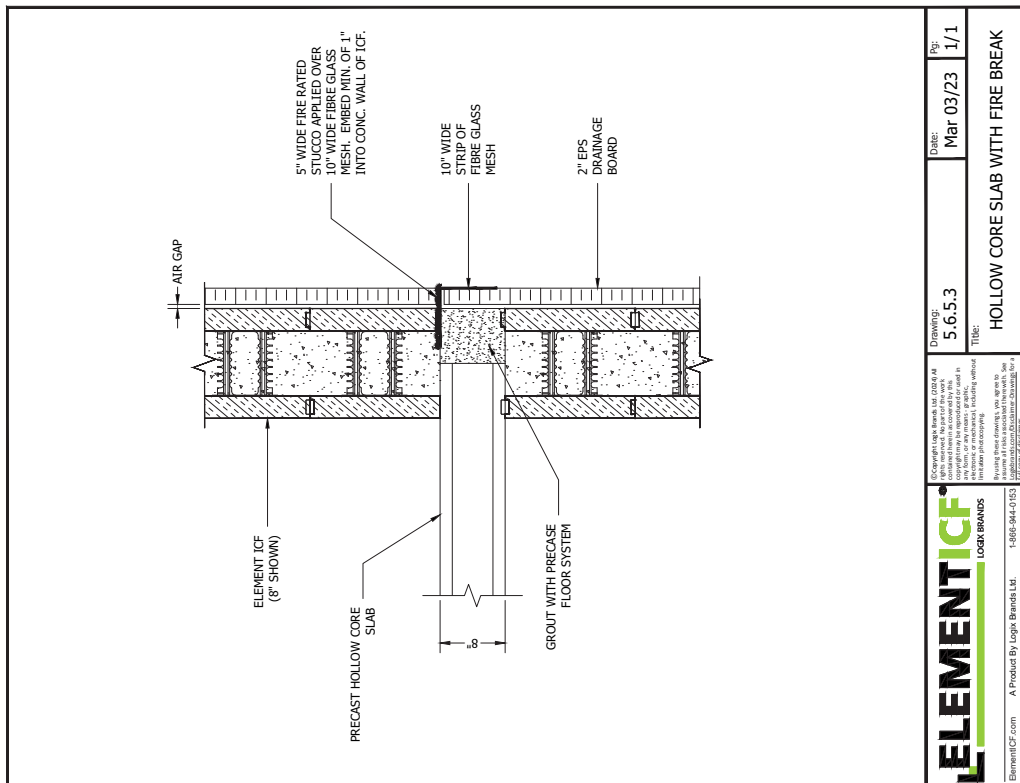

	Drawing: 5.6.5.3 Title: HOLLOW CORE SLAB WITH FIRE BREAK	Date: Mar 03/23 Pg: 1/1
	Element ICF.com A Product By Logix Brands Ltd. 1-800-944-0153 <small>©Copyright Logix Brands Ltd. 2023 All rights reserved. All other trademarks are the property of their respective owners. This document is intended for informational purposes only. It is not to be used for construction without the approval of a professional engineer. All drawings are subject to change without notice. See drawings for details.</small>	

2/2024 11:43:16 AM

5.6 - PRECAST SLABS AT EXTERIOR

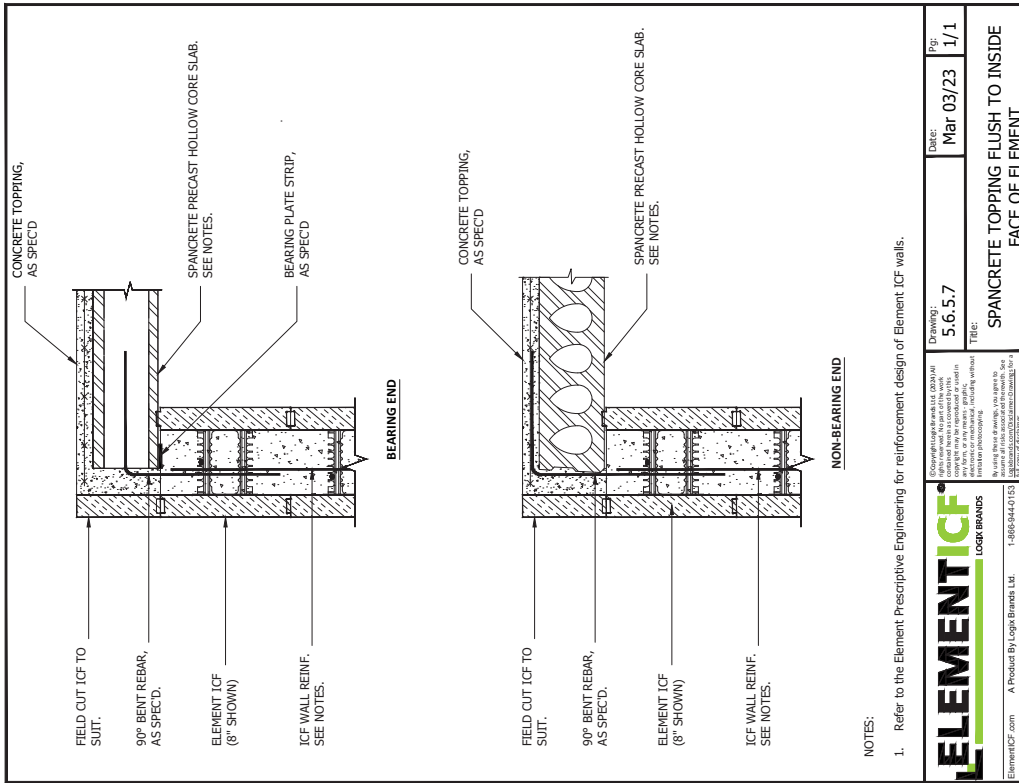

NOTES:

1. Refer to the Element Prescriptive Engineering for reinforcement design of Element ICF walls.

	Drawing: 5.6.5.7 Title: SPANCRETE TOPPING FLUSH TO INSIDE FACE OF ELEMENT	Date: Mar 03/23	Page: 1/1
	Copyright © 2023 by Logix Brands LLC. All rights reserved. This document is the property of Logix Brands LLC. It is intended for use only for the project and site identified herein. No part of this document may be reproduced, stored in a retrieval system, or transmitted, in any form or by any means, electronic, mechanical, photocopying, recording, or by any information storage and retrieval system, without the prior written permission of Logix Brands LLC.		
ElementICF.com A Product By Logix Brands Ltd. 1-888-844-0153 2/3/2024 11:52:21 AM			

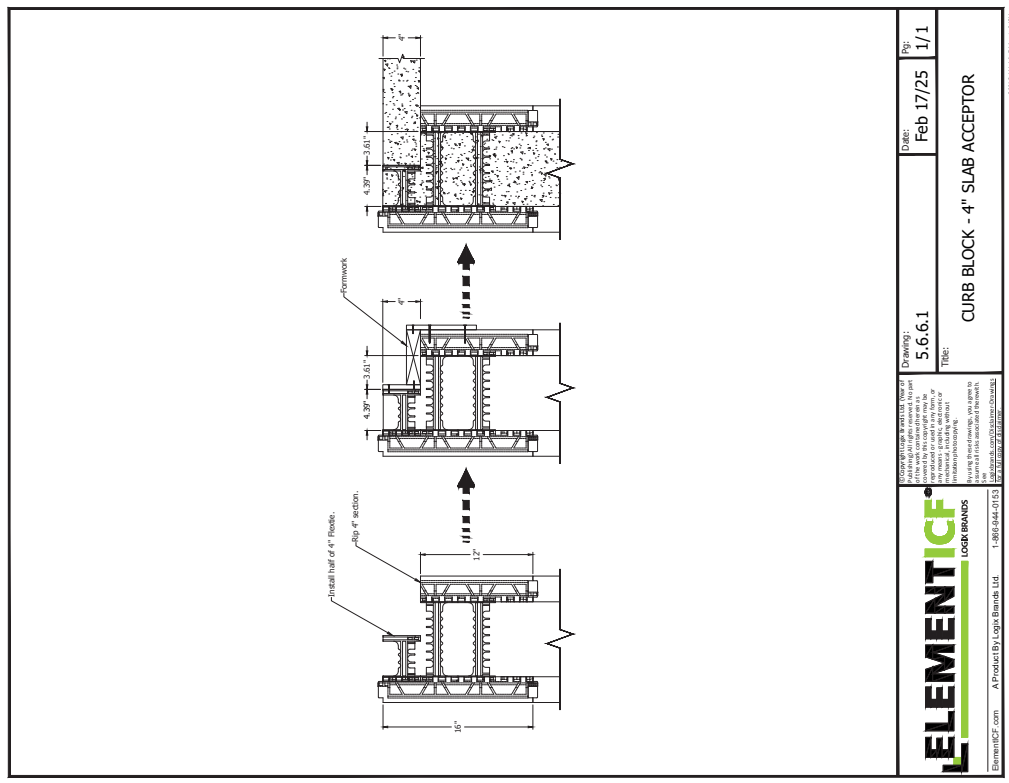
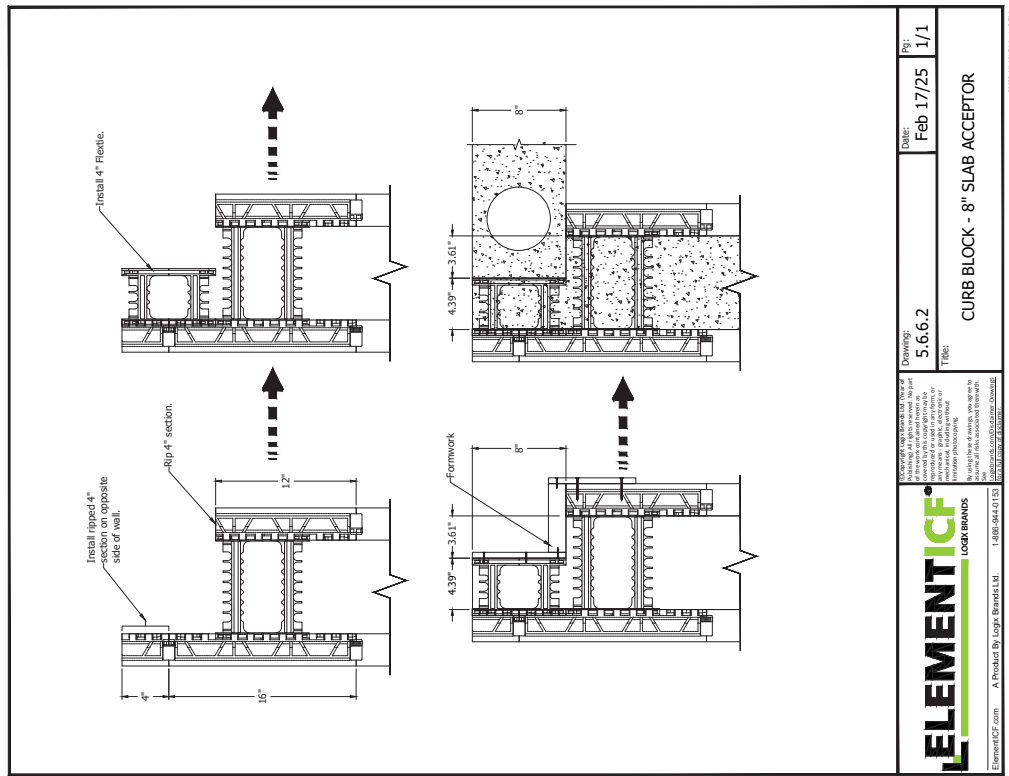

5.6 - CURB DETAILS

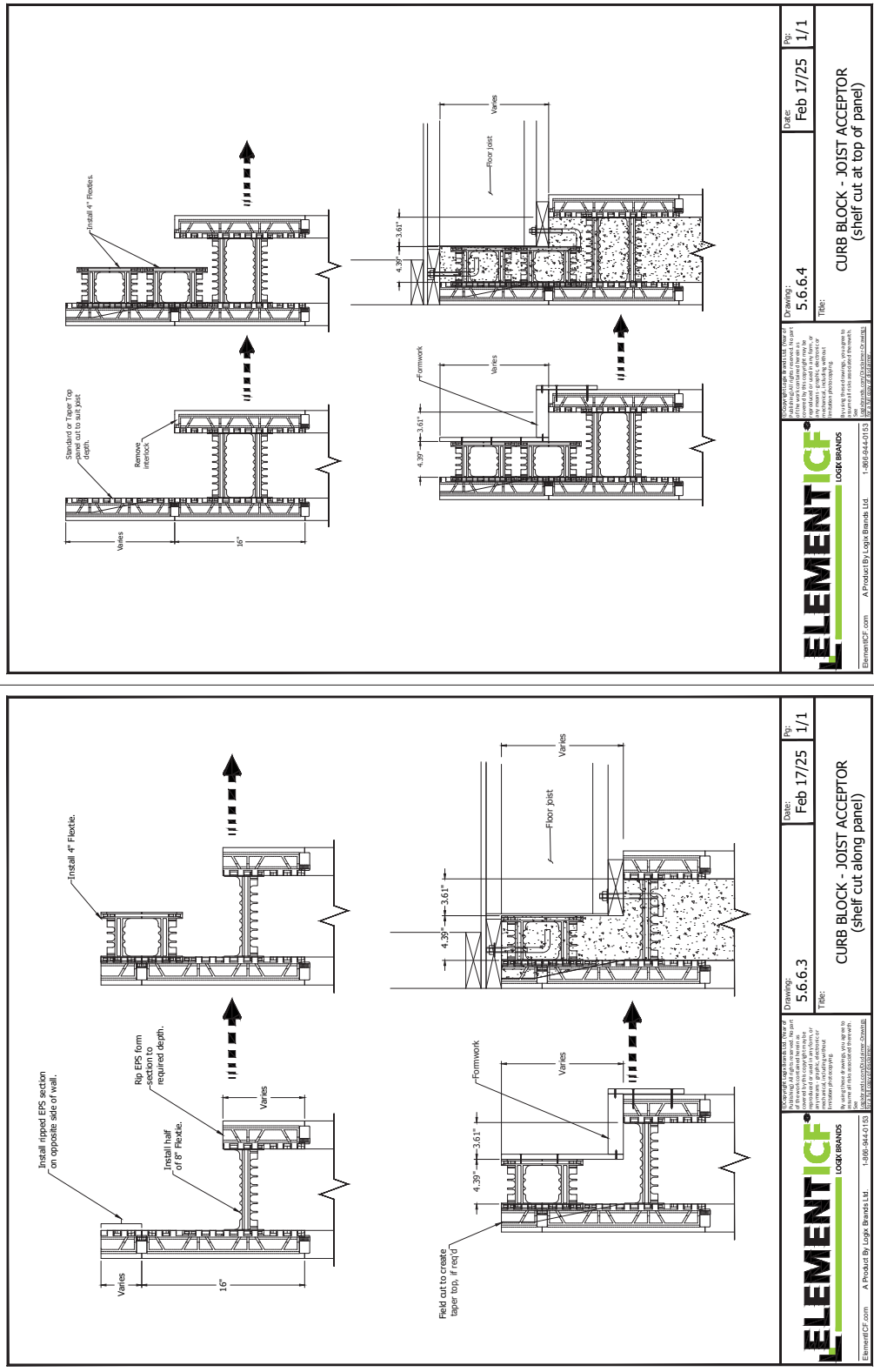

ELEMENT ICF® LOGIX BRANDS

ElementICF.com A Product By Logix Brands LLC 1-888-944-0100

Drawing: 5.6.6.4

Date: Feb 17/25

Fig: 1/1

TITLE: CURB BLOCK - JOIST ACCEPTOR (shelf cut at top of panel)

By using these drawings you agree to hold ElementICF.com harmless from any and all claims, damages, costs and expenses, including reasonable attorney's fees, arising from the use of these drawings, even if such claims, damages, costs and expenses are caused in whole or in part by the negligence of ElementICF.com.

ELEMENT ICF® LOGIX BRANDS

ElementICF.com A Product By Logix Brands LLC 1-888-944-0100

Drawing: 5.6.6.3

Date: Feb 17/25

Fig: 1/1

TITLE: CURB BLOCK - JOIST ACCEPTOR (shelf cut along panel)

By using these drawings you agree to hold ElementICF.com harmless from any and all claims, damages, costs and expenses, including reasonable attorney's fees, arising from the use of these drawings, even if such claims, damages, costs and expenses are caused in whole or in part by the negligence of ElementICF.com.



5.7 - FLOOR CONNECTIONS AT INTERIOR WALL

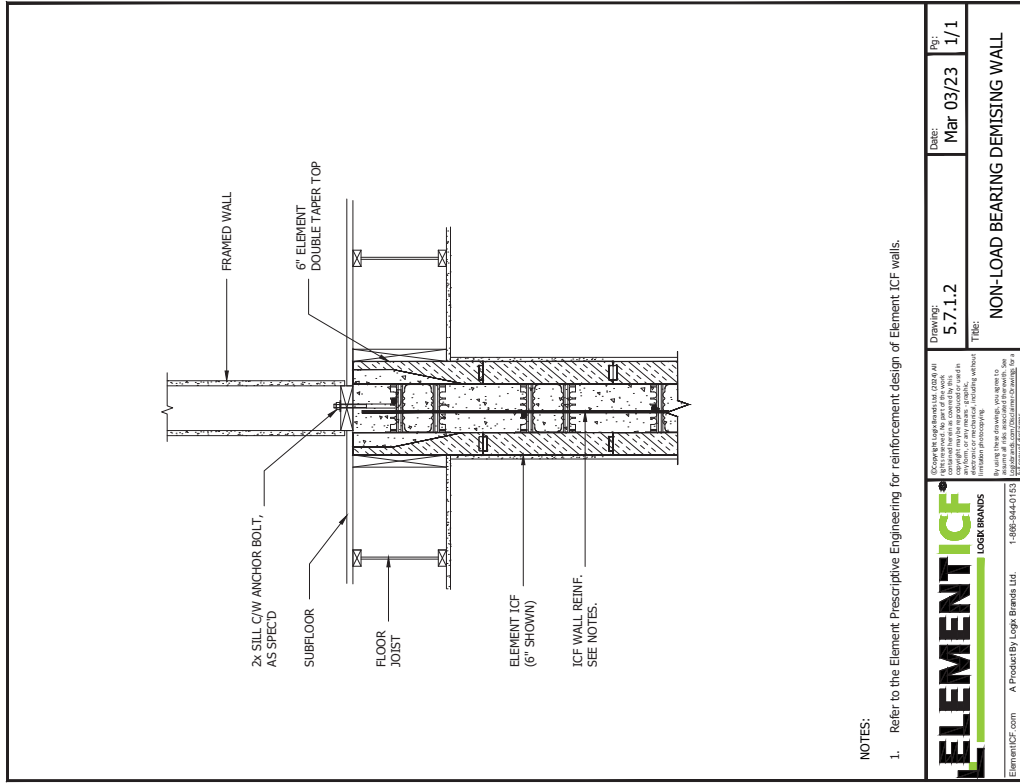

NOTES:

1. Refer to the Element Prescriptive Engineering for reinforcement design of Element ICF walls.

ELEMENT ICF
LOGIX BRANDS

ElementICF.com A Product By Logix Brands Ltd. 1-888-944-0153

2/2/2024 12:15:15 PM

Copyright Logix Brands Ltd. 2024. All rights reserved. This drawing is the property of Logix Brands Ltd. and is intended for use only in connection with the products and services provided by Logix Brands Ltd. No part of this drawing may be reproduced, stored in a retrieval system, or transmitted in any form or by any means, electronic, mechanical, photocopying, recording, or by any information storage and retrieval system, without the prior written permission of Logix Brands Ltd.

Drawing: 5.7.1.2
Date: Mar 03/23
Page: 1/1
Title: NON-LOAD BEARING DEMISING WALL

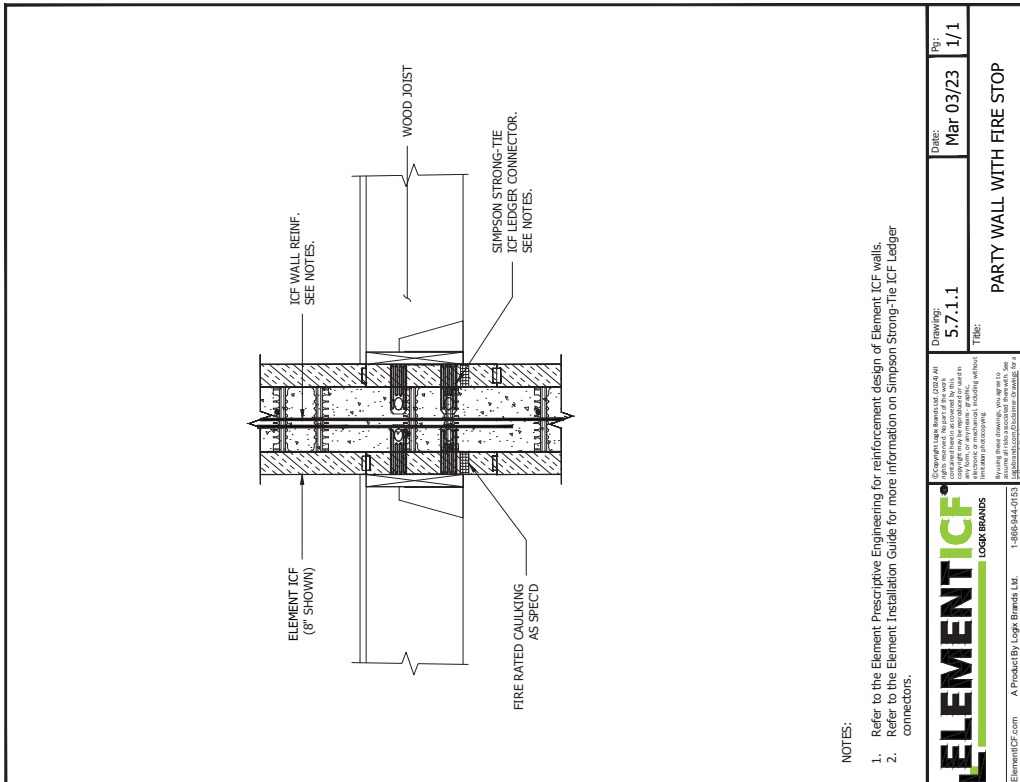

NOTES:

1. Refer to the Element Prescriptive Engineering for reinforcement design of Element ICF walls.
2. Refer to the Element Installation Guide for more information on Simpson Strong-Tie ICF Ledger connectors.

ELEMENT ICF
LOGIX BRANDS

ElementICF.com A Product By Logix Brands Ltd. 1-888-944-0153

2/2/2024 12:12:27 PM

Copyright Logix Brands Ltd. 2024. All rights reserved. This drawing is the property of Logix Brands Ltd. and is intended for use only in connection with the products and services provided by Logix Brands Ltd. No part of this drawing may be reproduced, stored in a retrieval system, or transmitted in any form or by any means, electronic, mechanical, photocopying, recording, or by any information storage and retrieval system, without the prior written permission of Logix Brands Ltd.

Drawing: 5.7.1.1
Date: Mar 03/23
Page: 1/1
Title: PARTY WALL WITH FIRE STOP

5.7 - PRECAST SLABS AT INTERIOR

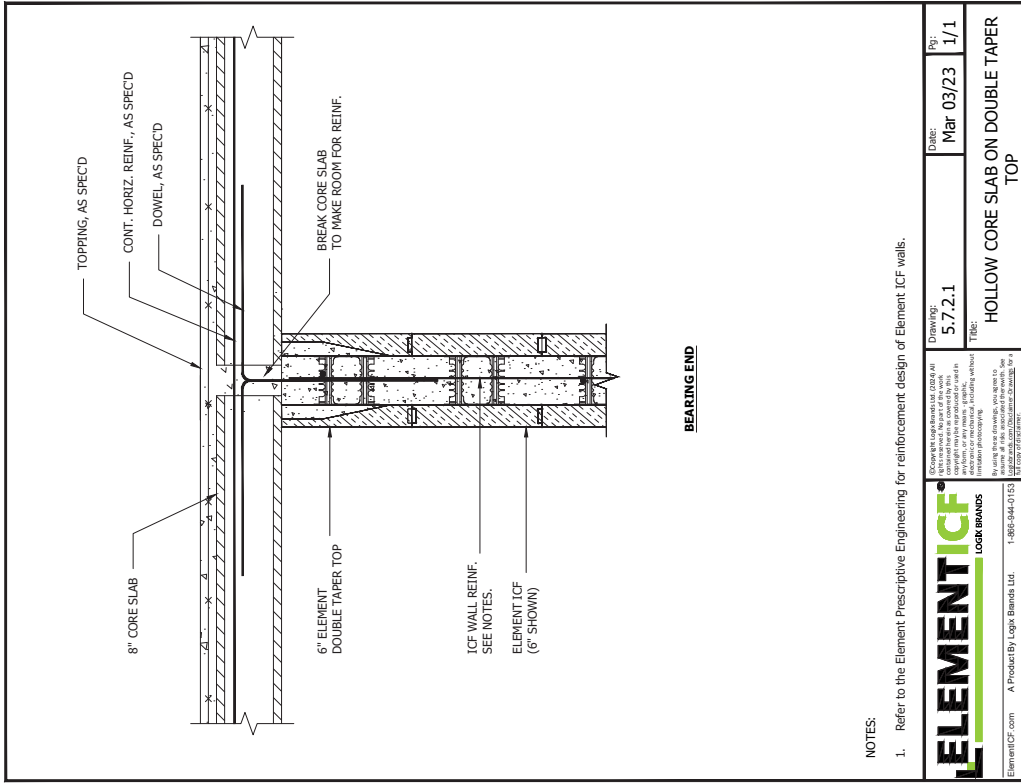
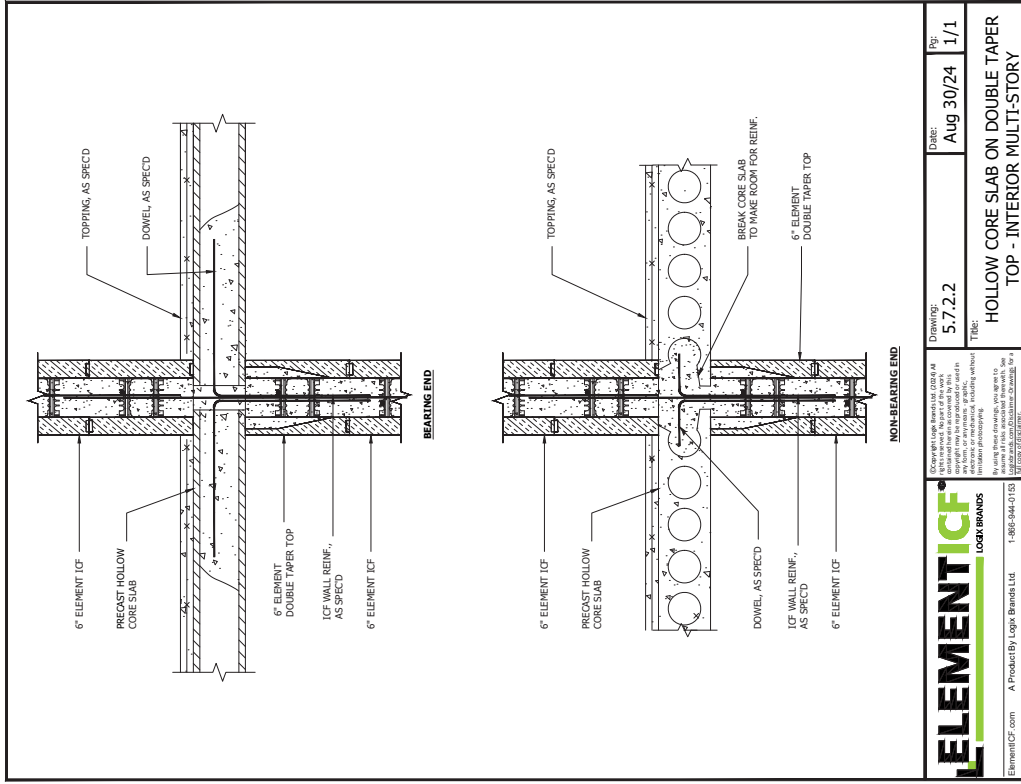

NOTES:

1. Refer to the Element Prescriptive Engineering for reinforcement design of Element ICF walls.

ELEMENT ICF
LOGIX BRANDS

ElementICF.com A Product By Logix Brands Ltd. 1-888-844-0158

Copyright © 2024 Logix Brands Ltd. All rights reserved. This document is the property of Logix Brands Ltd. and is intended for use only by the user named in the title block. No part of this document may be reproduced, stored in a retrieval system, or transmitted in any form or by any means, electronic, mechanical, photocopying, recording, or by any information storage and retrieval system, without the prior written permission of Logix Brands Ltd. For more information, please contact us at 1-888-844-0158.

Drawing: 5.7.2.1 Date: Mar 03/23 Pp: 1/1

TITLE: HOLLOW CORE SLAB ON DOUBLE TAPER TOP

ELEMENT ICF
LOGIX BRANDS

ElementICF.com A Product By Logix Brands Ltd. 1-888-844-0158

Copyright © 2024 Logix Brands Ltd. All rights reserved. This document is the property of Logix Brands Ltd. and is intended for use only by the user named in the title block. No part of this document may be reproduced, stored in a retrieval system, or transmitted in any form or by any means, electronic, mechanical, photocopying, recording, or by any information storage and retrieval system, without the prior written permission of Logix Brands Ltd. For more information, please contact us at 1-888-844-0158.

Drawing: 5.7.2.2 Date: Aug 30/24 Pp: 1/1

TITLE: HOLLOW CORE SLAB ON DOUBLE TAPER TOP - INTERIOR MULTI-STORY

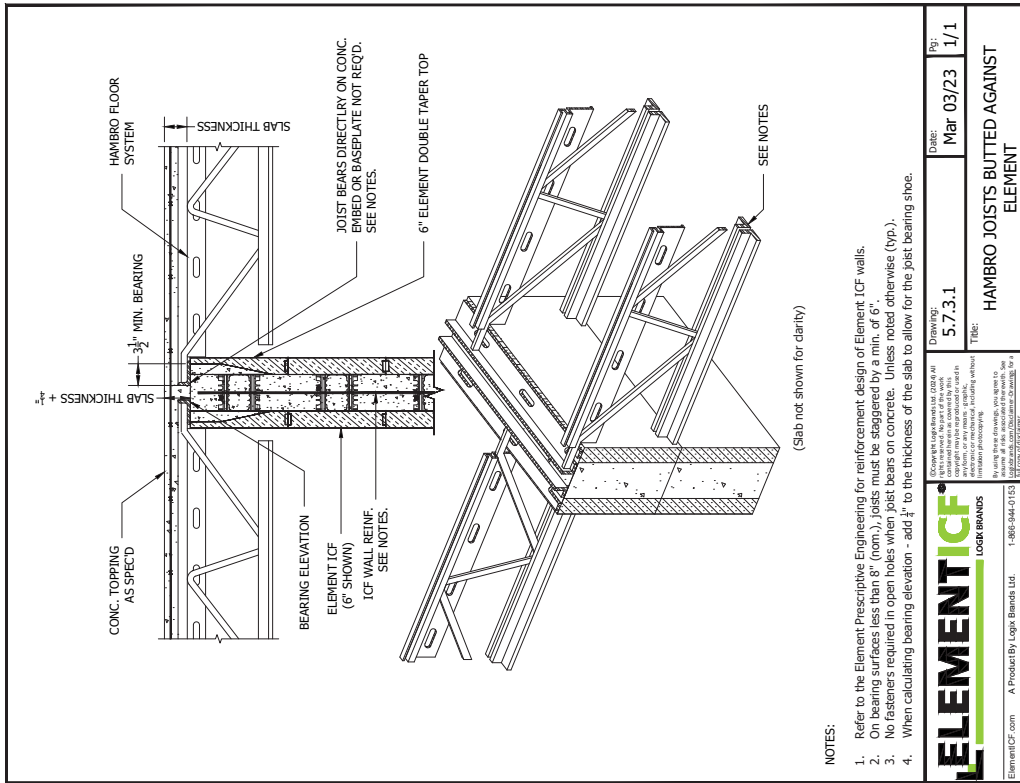

NOTES:

1. Refer to the Element Prescriptive Engineering for reinforcement design of Element ICF walls.
2. On bearing surfaces less than 8" (nom.), joists must be staggered by a min. of 6".
3. No fasteners required in open holes when joist bears on concrete. Unless noted otherwise (typ.).
4. When calculating bearing elevation - add 1/4" to the thickness of the slab to allow for the joist bearing shoe.

(Slab not shown for clarity)

	Drawing: 5.7.3.1 Title: HAMBRO JOISTS BUTTED AGAINST ELEMENT	Date: Mar 03/23 By: 1/1
	Copyright © Logix Brands Ltd. 2023. All rights reserved. This drawing is the property of Logix Brands Ltd. and is intended for use only in the project specified. No part of this drawing may be reproduced, stored in a retrieval system, or transmitted in any form or by any means, electronic, mechanical, photocopying, recording, or by any information storage and retrieval system, without the prior written permission of Logix Brands Ltd.	

2/2/2024 12:11:48 PM

5.8 - ROOF & PARAPETS AT EXTERIOR WALL

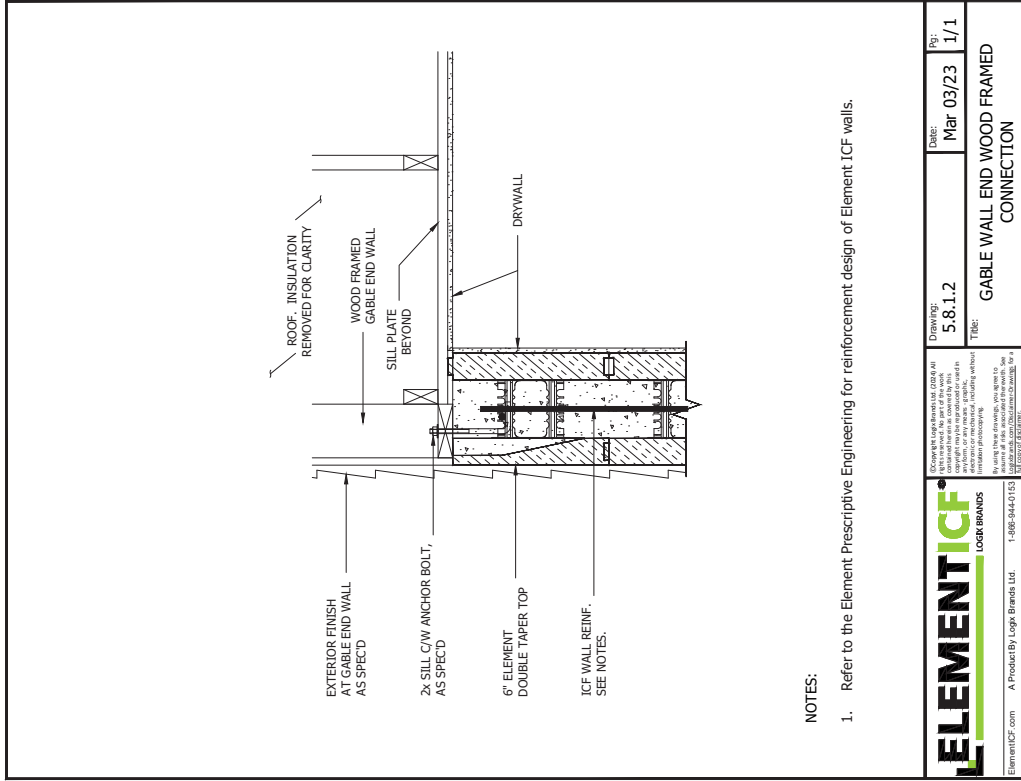

NOTES:
1. Refer to the Element Prescriptive Engineering for reinforcement design of Element ICF walls.

	Drawing: 5.8.1.2 Title: GABLE WALL END WOOD FRAMED CONNECTION	Date: Mar 03/23	Rev: 1/1
	Copyright Logix Brands Ltd. (2023) All rights reserved. This drawing is the property of Logix Brands Ltd. and is not to be reproduced, stored in a retrieval system, or transmitted in any form or by any means, including without limitation electronic, mechanical, photocopying, recording, or by any information storage and retrieval system. By using these drawings, you agree to the conditions of use set forth in the Logix Brands Ltd. Terms of Use.		
ElementICF.com A Product By Logix Brands Ltd. 1-888-844-0153			

25/03/24 12:11:14 PM

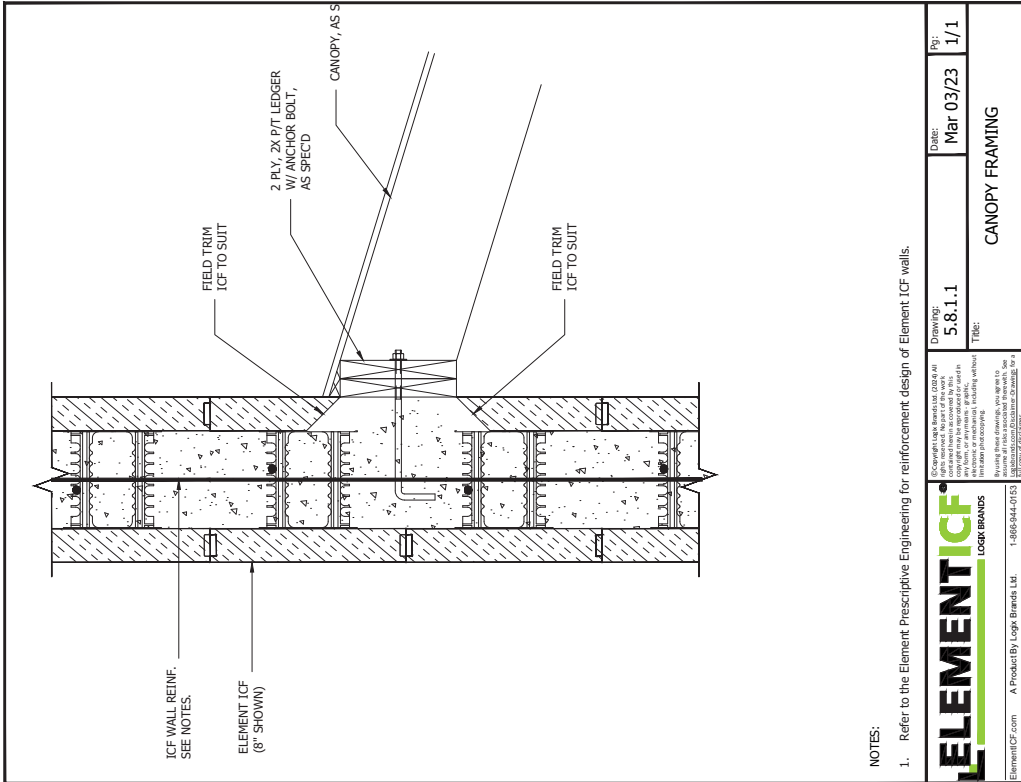

NOTES:
1. Refer to the Element Prescriptive Engineering for reinforcement design of Element ICF walls.

	Drawing: 5.8.1.1 Title: CANOPY FRAMING	Date: Mar 03/23	Rev: 1/1
	Copyright Logix Brands Ltd. (2023) All rights reserved. This drawing is the property of Logix Brands Ltd. and is not to be reproduced, stored in a retrieval system, or transmitted in any form or by any means, including without limitation electronic, mechanical, photocopying, recording, or by any information storage and retrieval system. By using these drawings, you agree to the conditions of use set forth in the Logix Brands Ltd. Terms of Use.		
ElementICF.com A Product By Logix Brands Ltd. 1-888-844-0153			

25/03/24 12:11:29 PM

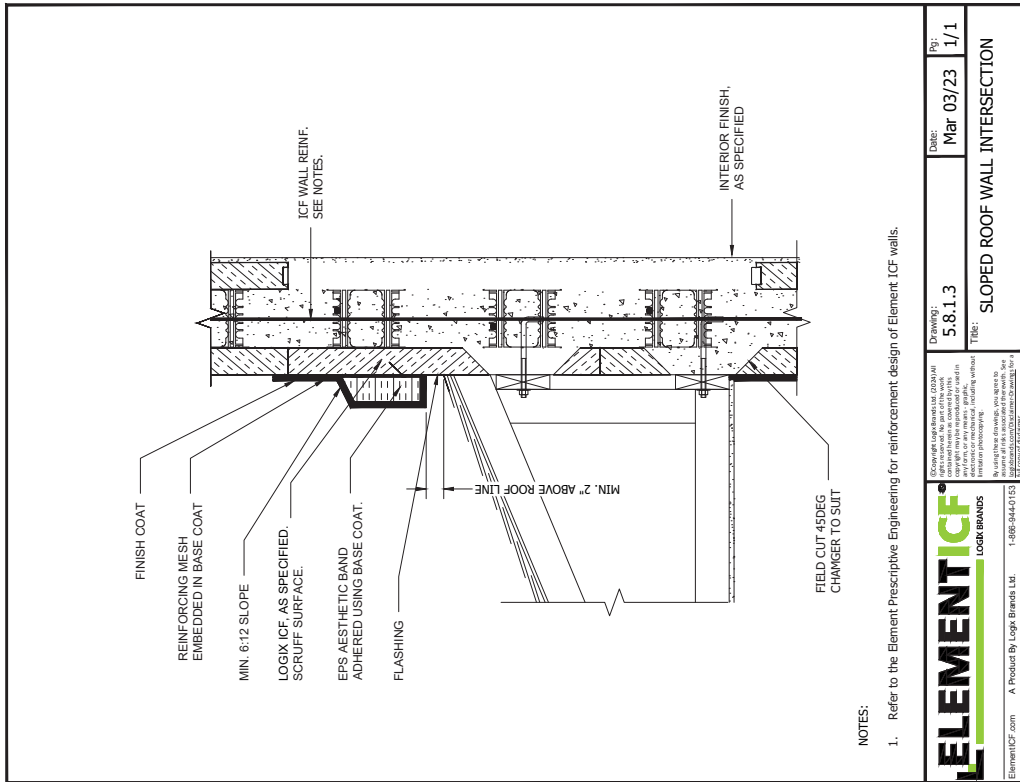
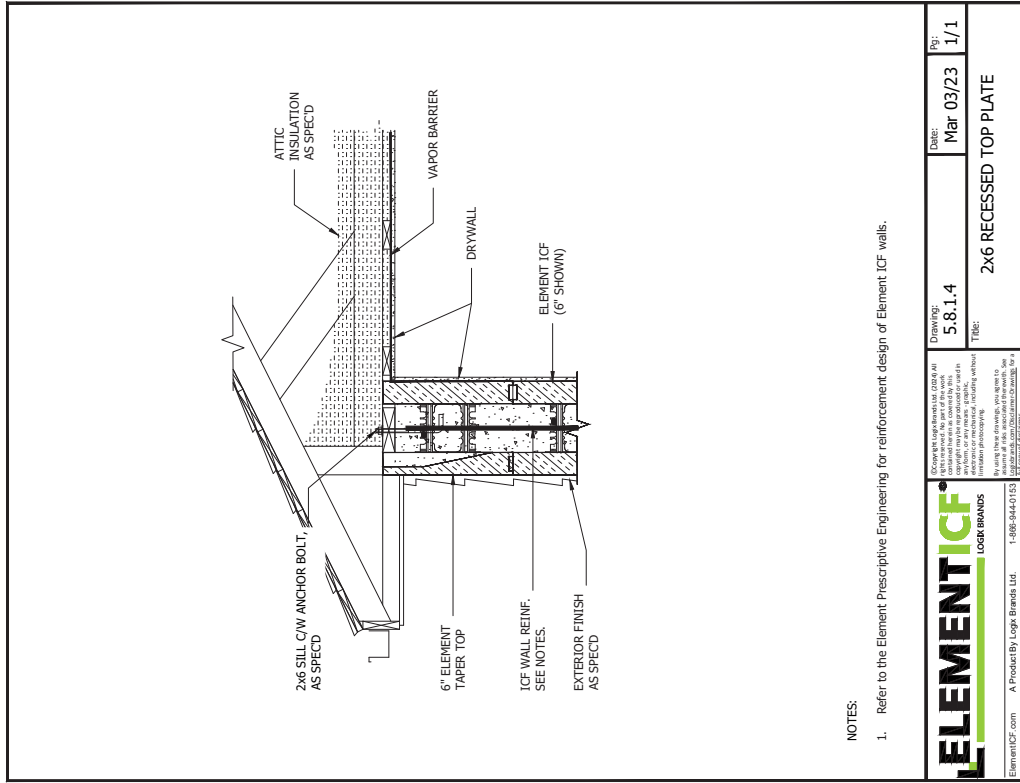

	Drawing: 5.8.1.4 Title: 2x6 RECESSED TOP PLATE	Date: Mar 03/23 Pg: 1/1
	ElementICF.com A Product By Logix Brands Ltd. 1-888-944-0153 <small>© Copyright Logix Brands Ltd. (2023) All rights reserved. This drawing is intended for use as a guide only. It is not to be used for construction or any other purpose without the express written consent of Logix Brands Ltd. The user of this drawing shall be responsible for obtaining all necessary permits and approvals. The user shall indemnify and hold Logix Brands Ltd. harmless from and against all claims, damages, losses and expenses, including reasonable attorneys' fees, arising out of or from the use of this drawing.</small>	

	Drawing: 5.8.1.3 Title: SLOPED ROOF WALL INTERSECTION	Date: Mar 03/23 Pg: 1/1
	ElementICF.com A Product By Logix Brands Ltd. 1-888-944-0153 <small>© Copyright Logix Brands Ltd. (2023) All rights reserved. This drawing is intended for use as a guide only. It is not to be used for construction or any other purpose without the express written consent of Logix Brands Ltd. The user of this drawing shall be responsible for obtaining all necessary permits and approvals. The user shall indemnify and hold Logix Brands Ltd. harmless from and against all claims, damages, losses and expenses, including reasonable attorneys' fees, arising out of or from the use of this drawing.</small>	

5.8 - WOOD PARAPETS

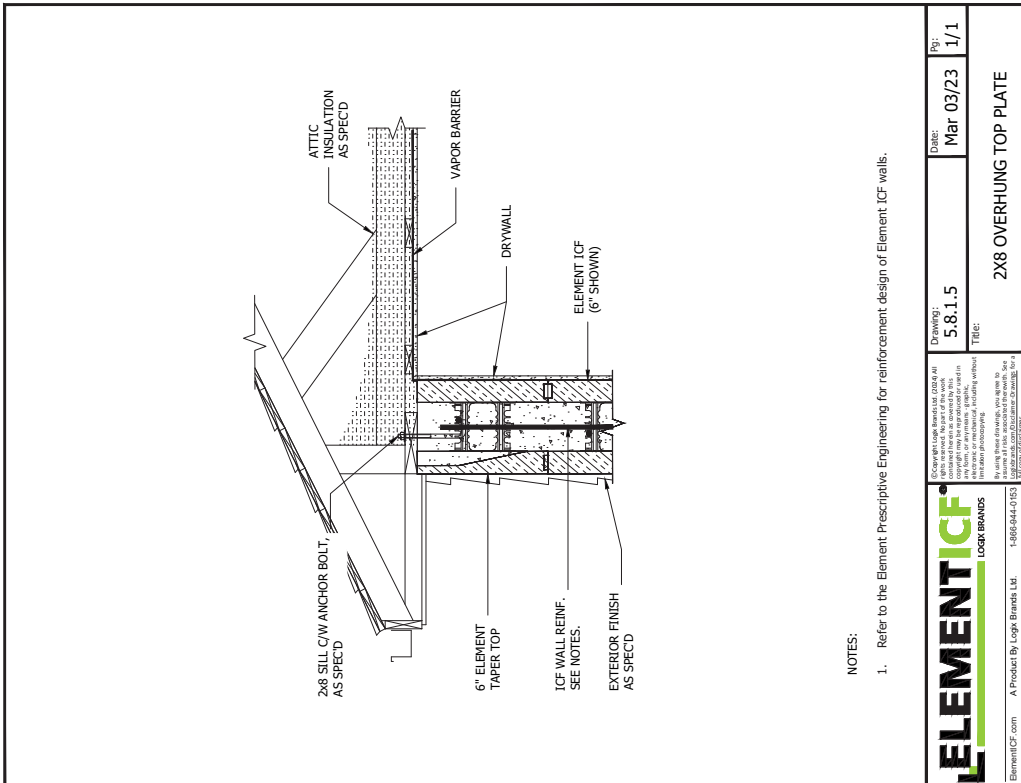
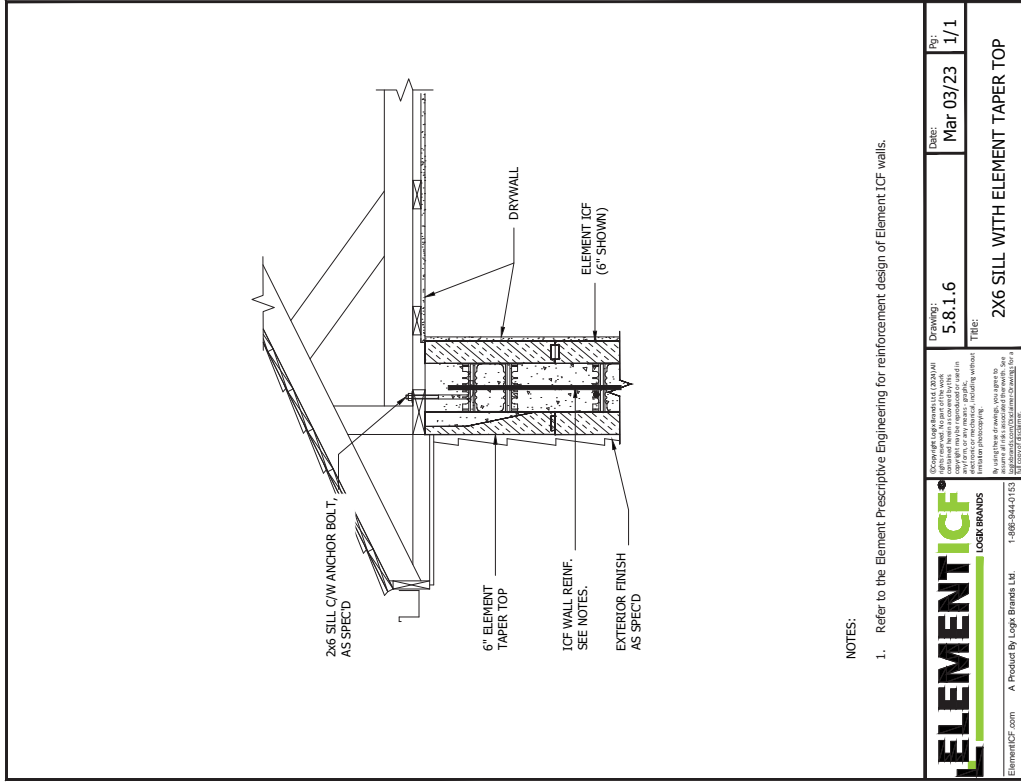

25/2024 11:09:32 AM

25/2024 12:10:06 PM

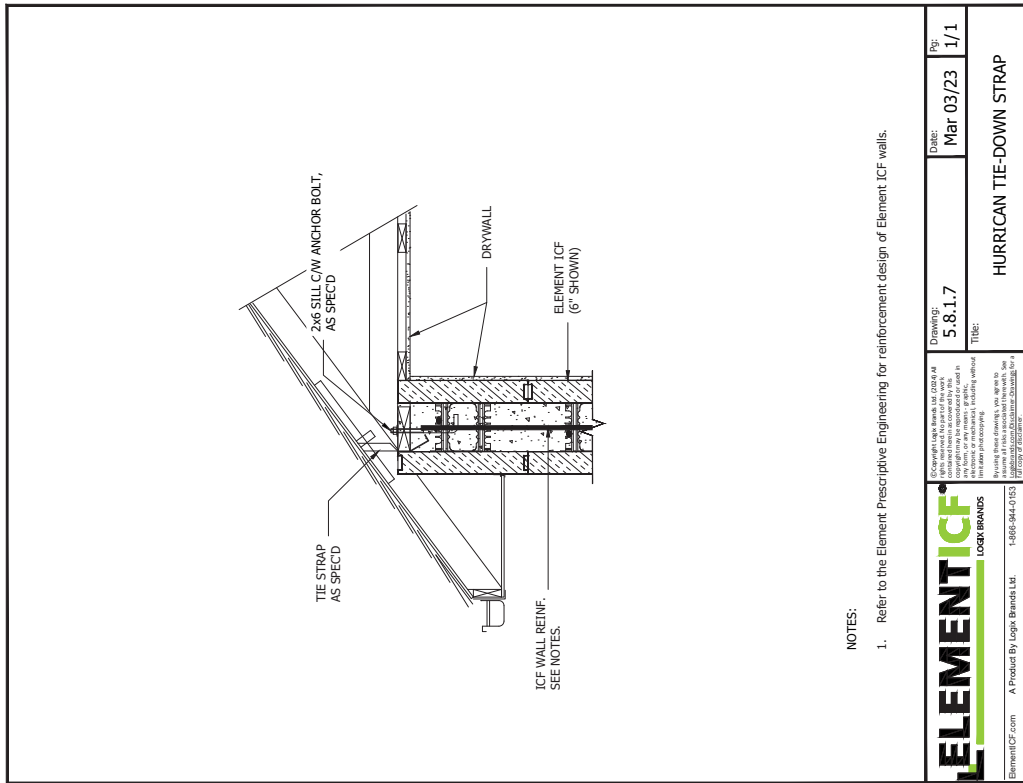
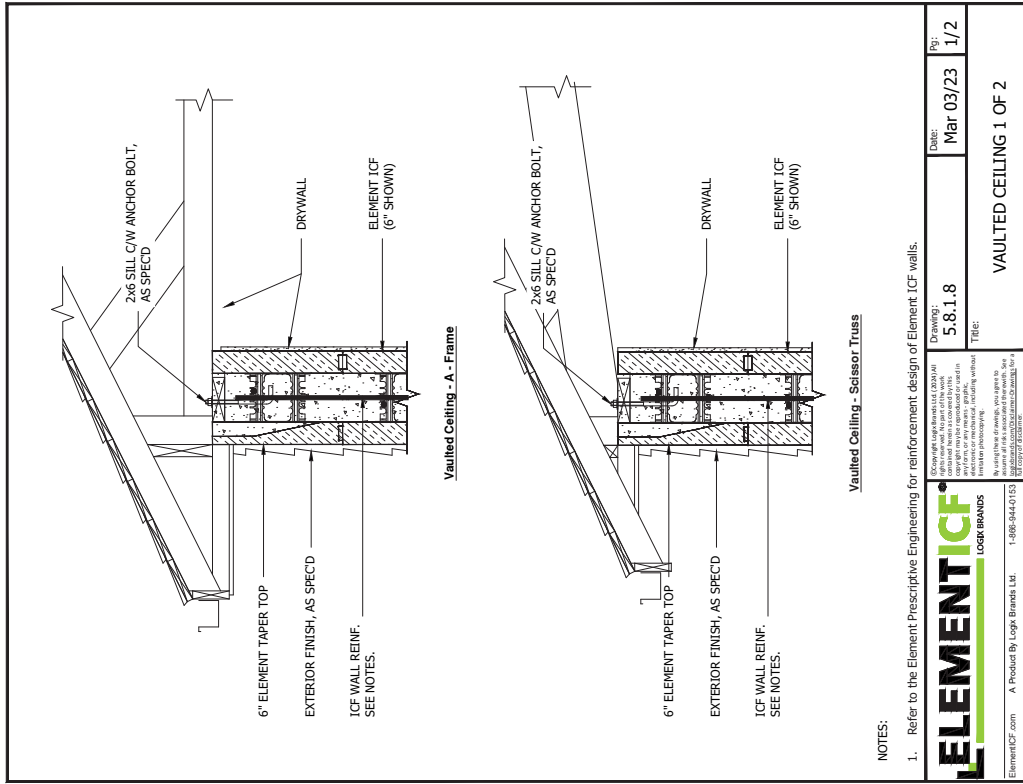

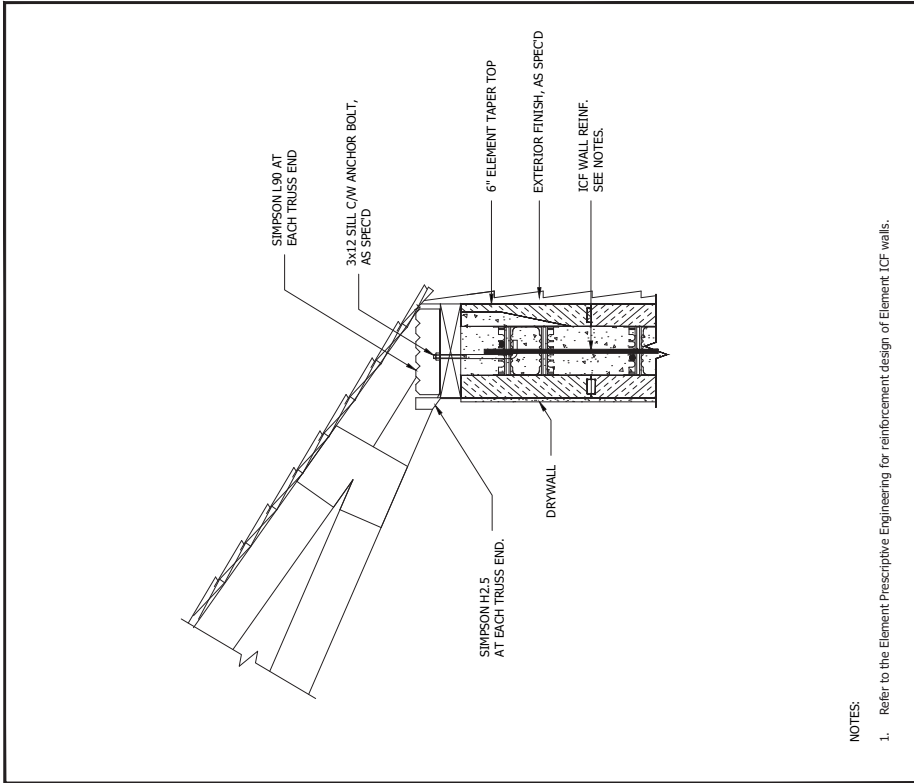

NOTES:

1. Refer to the Element Prescriptive Engineering for reinforcement design of Element ICF walls.

	DRAWING: 5.8.1.9 TITLE: VAULTED CEILING 2 OF 2	DATE: Mar 03/23 REV: 2/2
	ElementICF.com A Product By Logix Brands Ltd. 1-866-844-0753 ©Copyright Logix Brands Ltd. 2023. All rights reserved. This drawing is the property of Logix Brands Ltd. and is not to be reproduced, stored in a retrieval system, or transmitted in any form or by any means, including electronic, mechanical, photocopying, recording, or by any information storage and retrieval system, without the prior written permission of Logix Brands Ltd.	

25/2024 12:09:08 PM

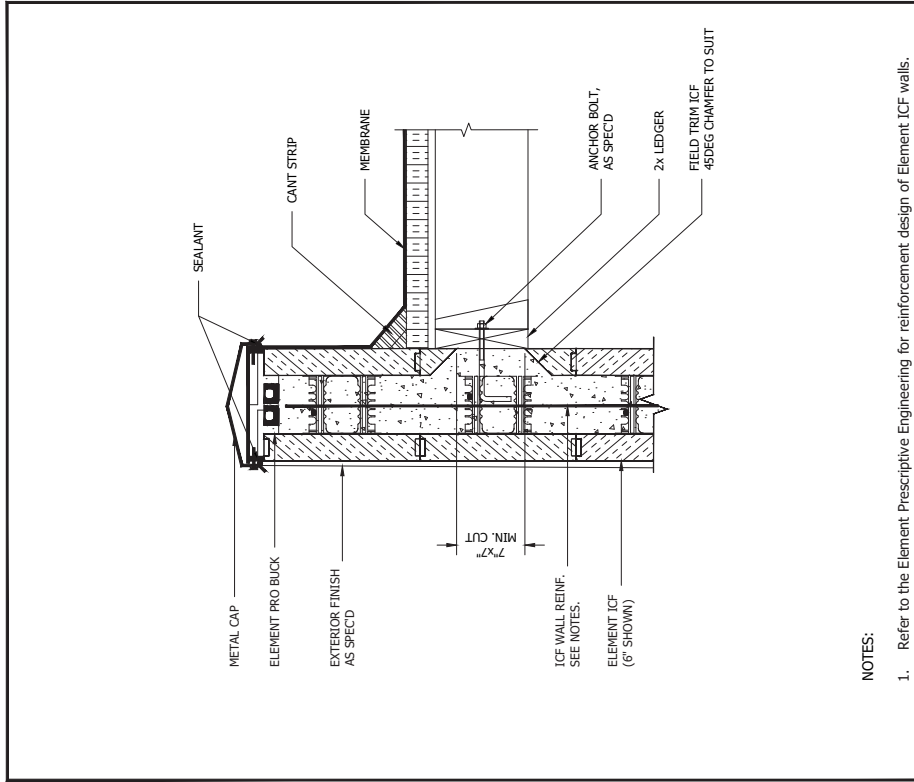

NOTES:

1. Refer to the Element Prescriptive Engineering for reinforcement design of Element ICF walls.

	DRAWING: 5.8.1.10 TITLE: FLAT ROOF ON WOOD JOISTS WITH METAL CAP	DATE: Mar 03/23 REV: 2/2
	ElementICF.com A Product By Logix Brands Ltd. 1-866-844-0753 ©Copyright Logix Brands Ltd. 2023. All rights reserved. This drawing is the property of Logix Brands Ltd. and is not to be reproduced, stored in a retrieval system, or transmitted in any form or by any means, including electronic, mechanical, photocopying, recording, or by any information storage and retrieval system, without the prior written permission of Logix Brands Ltd.	

25/2024 12:08:51 PM

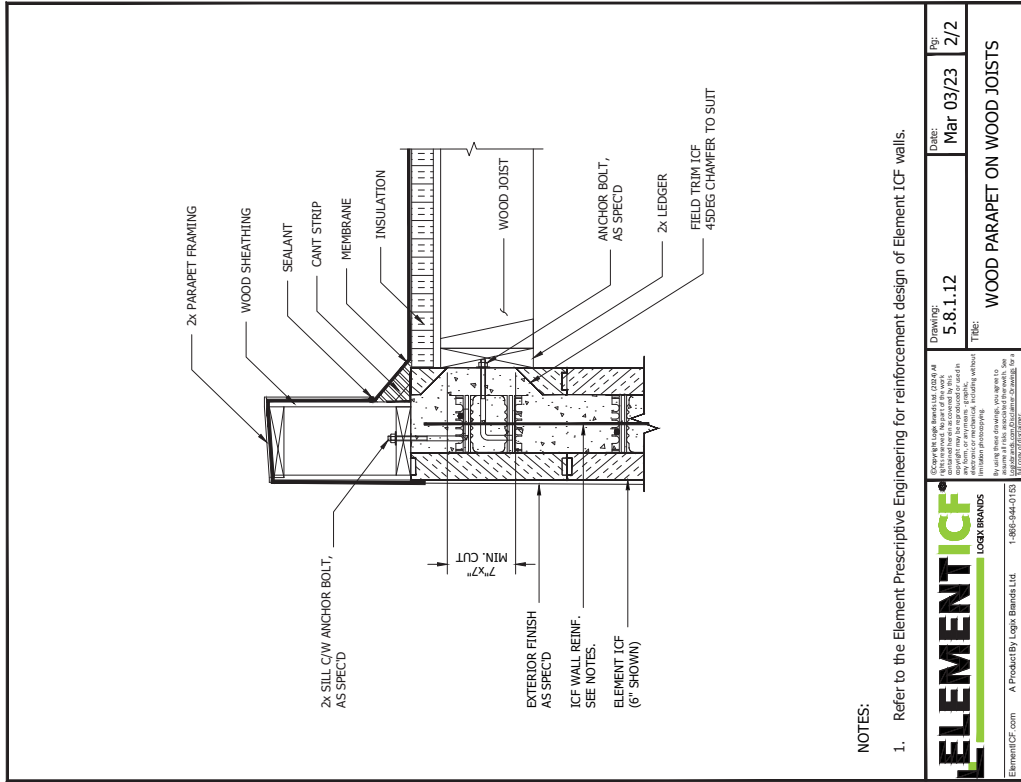

NOTES:

1. Refer to the Element Prescriptive Engineering for reinforcement design of Element ICF walls.

	Drawing: 5.8.1.12 Title: WOOD PARAPET ON WOOD JOISTS	Date: Mar 03/23 Pg: 2/2
	Element ICF.com A Product By Logix Brands Ltd. 1-866-944-0153 © 2023 Element ICF. All rights reserved. No part of this work may be reproduced or used in any form without the prior written permission of Element ICF.	

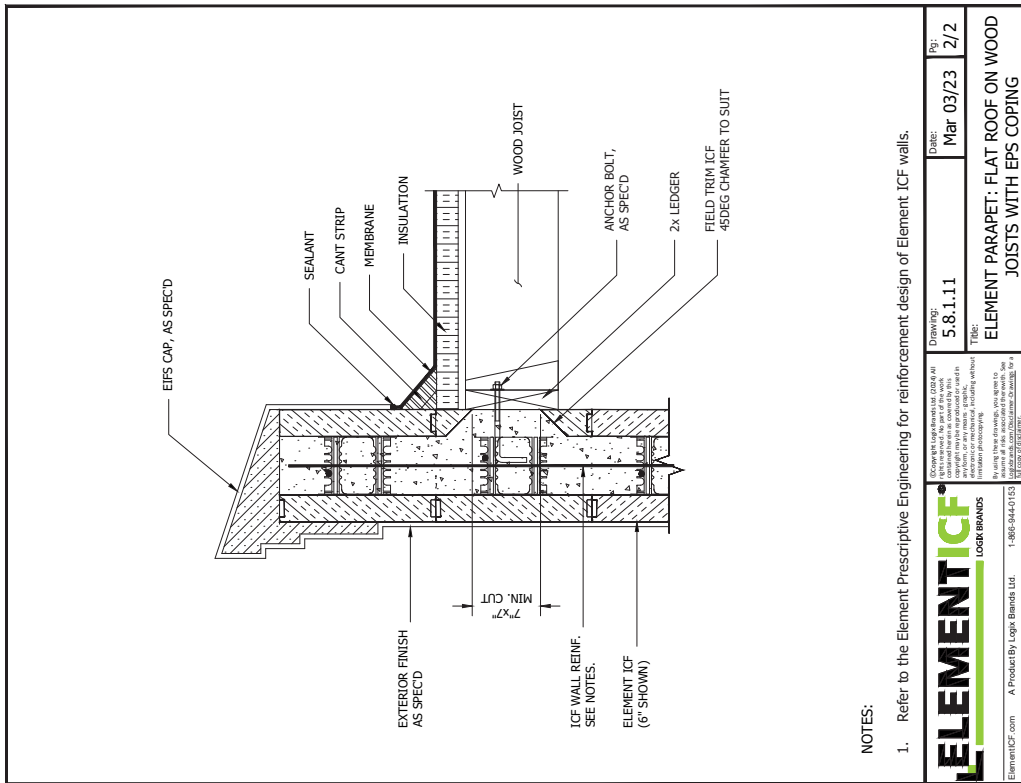

NOTES:

1. Refer to the Element Prescriptive Engineering for reinforcement design of Element ICF walls.

	Drawing: 5.8.1.11 Title: ELEMENT PARAPET: FLAT ROOF ON WOOD JOISTS WITH EPS COPING	Date: Mar 03/23 Pg: 2/2
	Element ICF.com A Product By Logix Brands Ltd. 1-866-944-0153 © 2023 Element ICF. All rights reserved. No part of this work may be reproduced or used in any form without the prior written permission of Element ICF.	

5.8 - WOOD PARAPETS

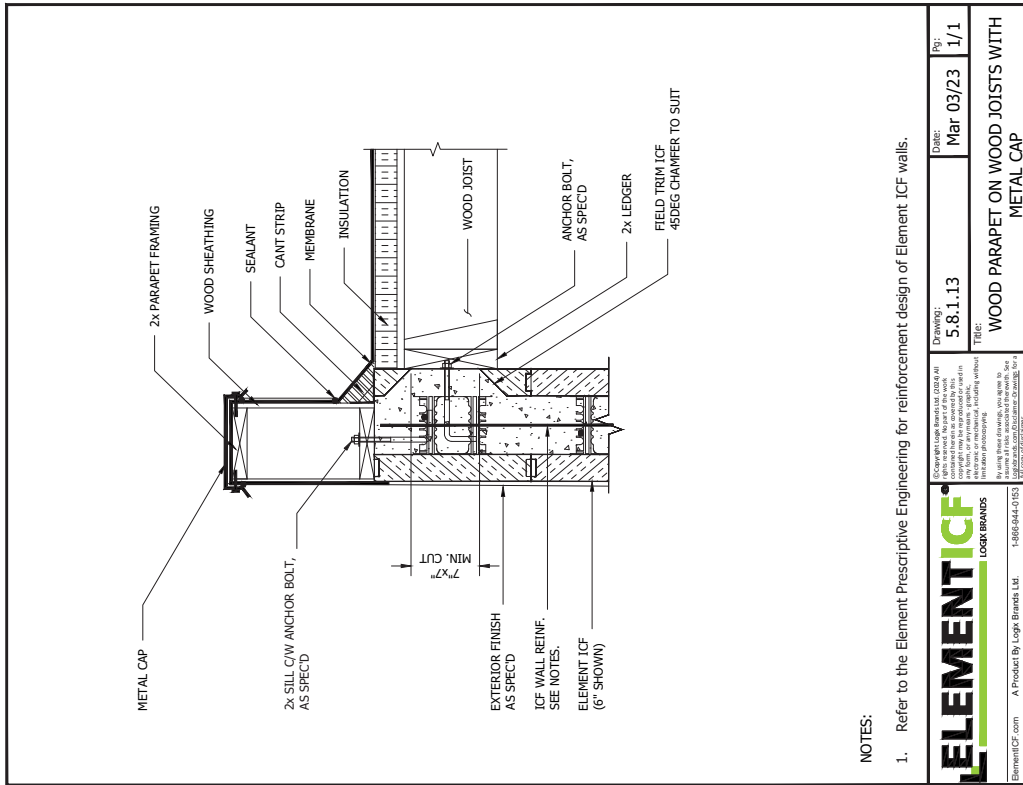

NOTES:

1. Refer to the Element Prescriptive Engineering for reinforcement design of Element ICF walls.

	© Copyright Logix Brands Ltd. 2022. All rights reserved. This document is the property of Logix Brands Ltd. and is intended for use only in conjunction with the Element ICF system. No part of this document may be reproduced, stored in a retrieval system, or transmitted, in any form or by any means, electronic, mechanical, photocopying, recording, or by any information storage and retrieval system, without the prior written permission of Logix Brands Ltd.	By using these drawings, you agree to hold Logix Brands Ltd. harmless for any claims, damages, or expenses, for a period of 10 years.
	ElementICF.com A Product By Logix Brands Ltd. 1-800-844-0153	Drawn: 5.8.1.13 Title: WOOD PARAPET ON WOOD JOISTS WITH METAL CAP

25/2024 12:08:09 PM

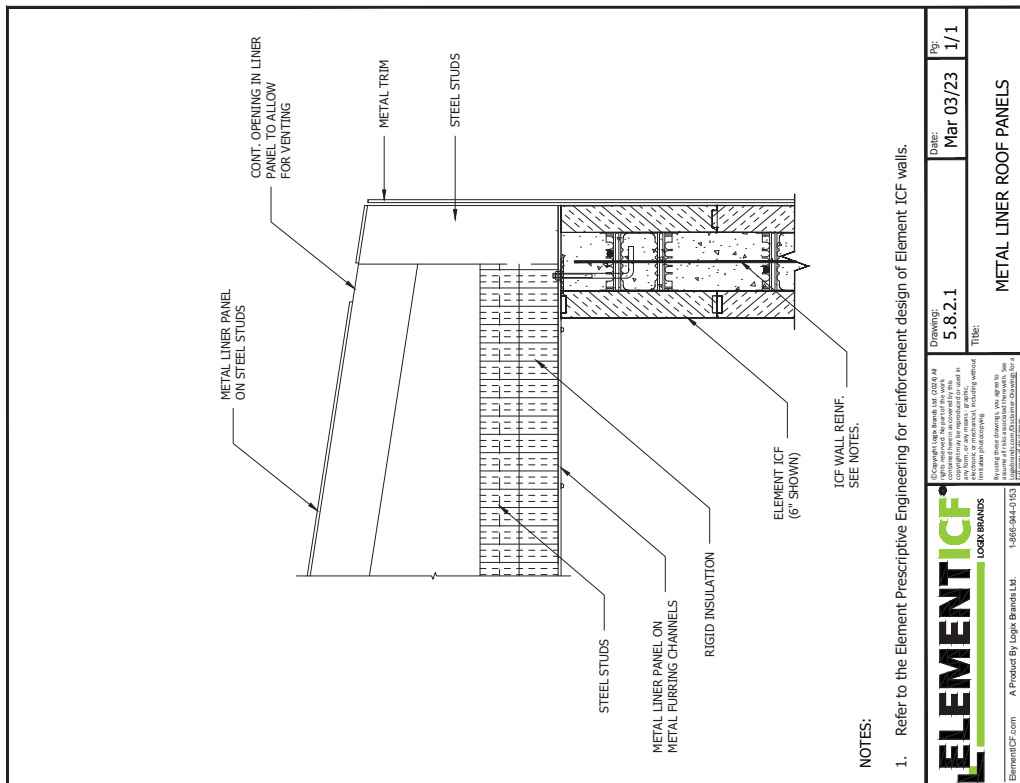
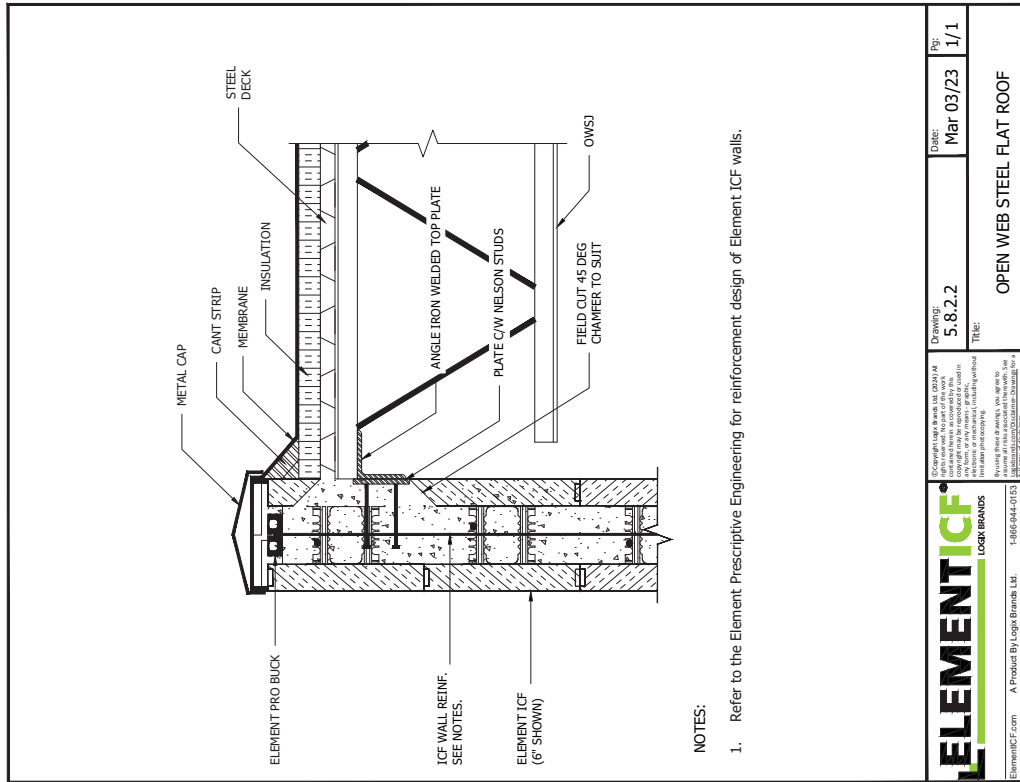

ELEMENT ICF
LOGIX BRANDS

ElementICF.com A Product By Logix Brands Ltd. 1-866-944-0133

Copyright Logix Brands Ltd. 2024. All rights reserved. This drawing is the property of Logix Brands Ltd. and is to be used only for the project and location specified. No part of this drawing may be reproduced, stored in a retrieval system, or transmitted in any form or by any means, electronic, mechanical, photocopying, recording, or by any information storage and retrieval system, without the prior written permission of Logix Brands Ltd.

Drawing: 5.8.2.2
Date: Mar 03/23
Page: 1/1

TITLE: OPEN WEB STEEL FLAT ROOF

23/2024 12:07:43 PM

ELEMENT ICF
LOGIX BRANDS

ElementICF.com A Product By Logix Brands Ltd. 1-866-944-0133

Copyright Logix Brands Ltd. 2024. All rights reserved. This drawing is the property of Logix Brands Ltd. and is to be used only for the project and location specified. No part of this drawing may be reproduced, stored in a retrieval system, or transmitted in any form or by any means, electronic, mechanical, photocopying, recording, or by any information storage and retrieval system, without the prior written permission of Logix Brands Ltd.

Drawing: 5.8.2.1
Date: Mar 03/23
Page: 1/1

TITLE: METAL LINER ROOF PANELS

23/2024 12:07:57 PM

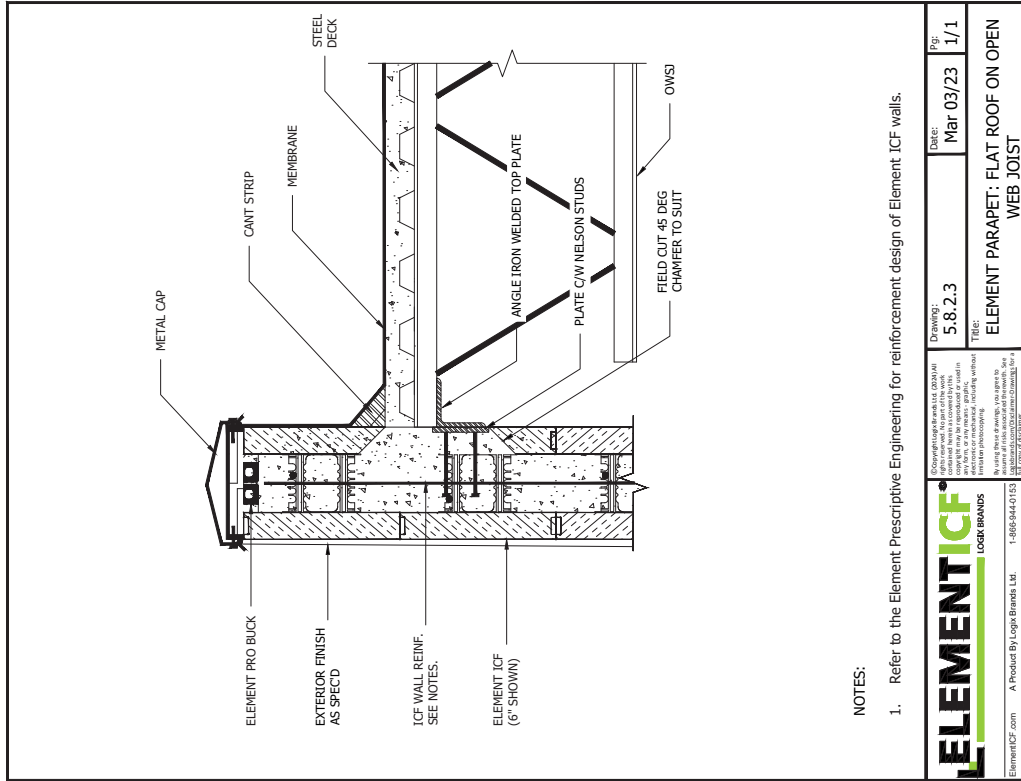
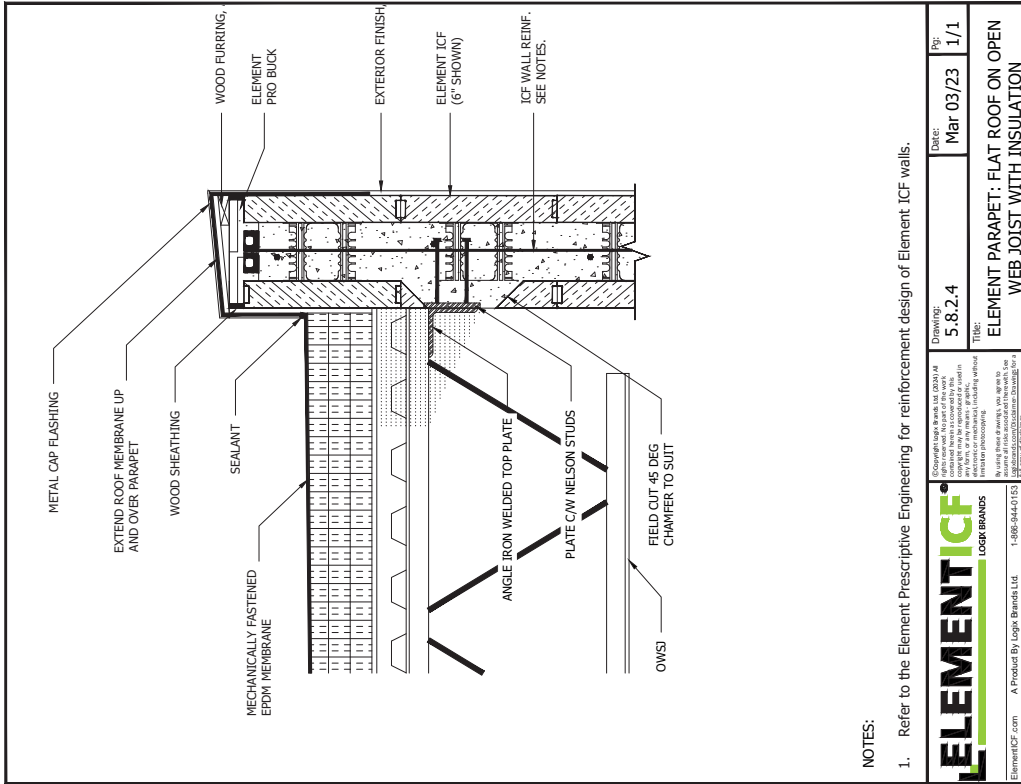

NOTES:

1. Refer to the Element Prescriptive Engineering for reinforcement design of Element ICF walls.

	Drawing: 5.8.2.4 Title: ELEMENT PARAPET: FLAT ROOF ON OPEN WEB JOIST WITH INSULATION	Date: Mar 03/23 Pg: 1/1
	Copyright © 2023 by Element ICF, Inc. All rights reserved. This document is the property of Element ICF, Inc. and is intended for use only for the project and location specified. No part of this document may be reproduced, stored in a retrieval system, or transmitted, in any form or by any means, electronic, mechanical, photocopying, recording, or by any information storage and retrieval system, without the prior written permission of Element ICF, Inc.	
ElementICF.com A Product By Logix Brands Ltd. 1-888-944-0153		2/2/2024 1:20:14 PM

NOTES:

1. Refer to the Element Prescriptive Engineering for reinforcement design of Element ICF walls.

	Drawing: 5.8.2.3 Title: ELEMENT PARAPET: FLAT ROOF ON OPEN WEB JOIST	Date: Mar 03/23 Pg: 1/1
	Copyright © 2023 by Element ICF, Inc. All rights reserved. This document is the property of Element ICF, Inc. and is intended for use only for the project and location specified. No part of this document may be reproduced, stored in a retrieval system, or transmitted, in any form or by any means, electronic, mechanical, photocopying, recording, or by any information storage and retrieval system, without the prior written permission of Element ICF, Inc.	
ElementICF.com A Product By Logix Brands Ltd. 1-888-944-0153		2/2/2024 1:20:30 PM

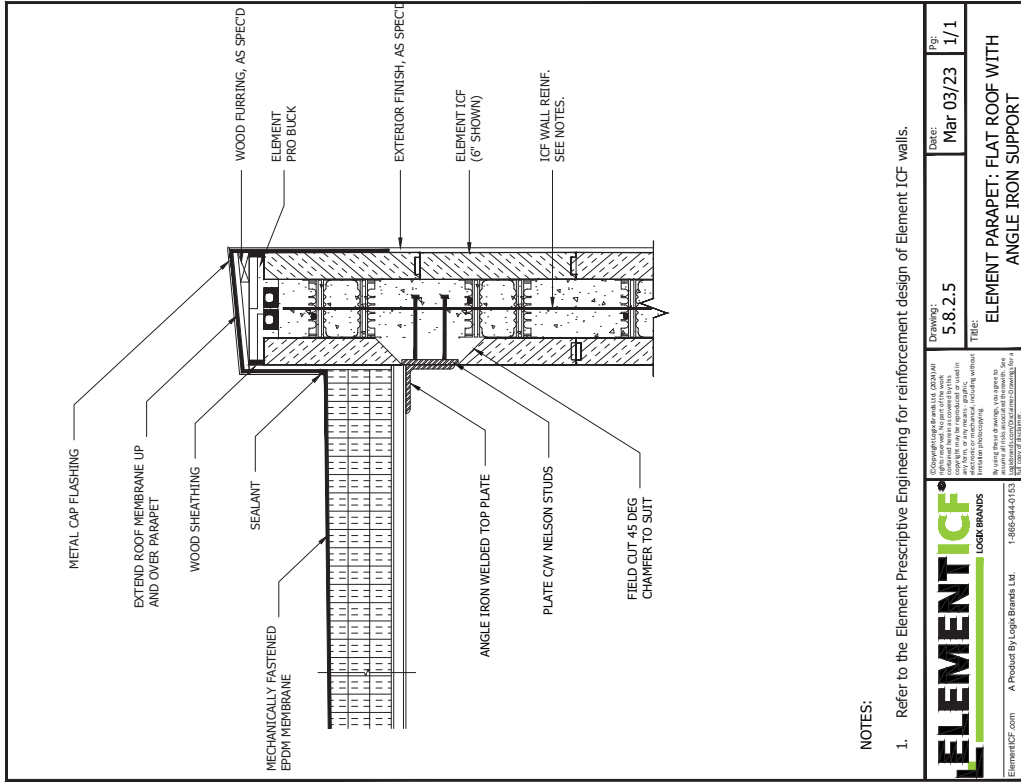
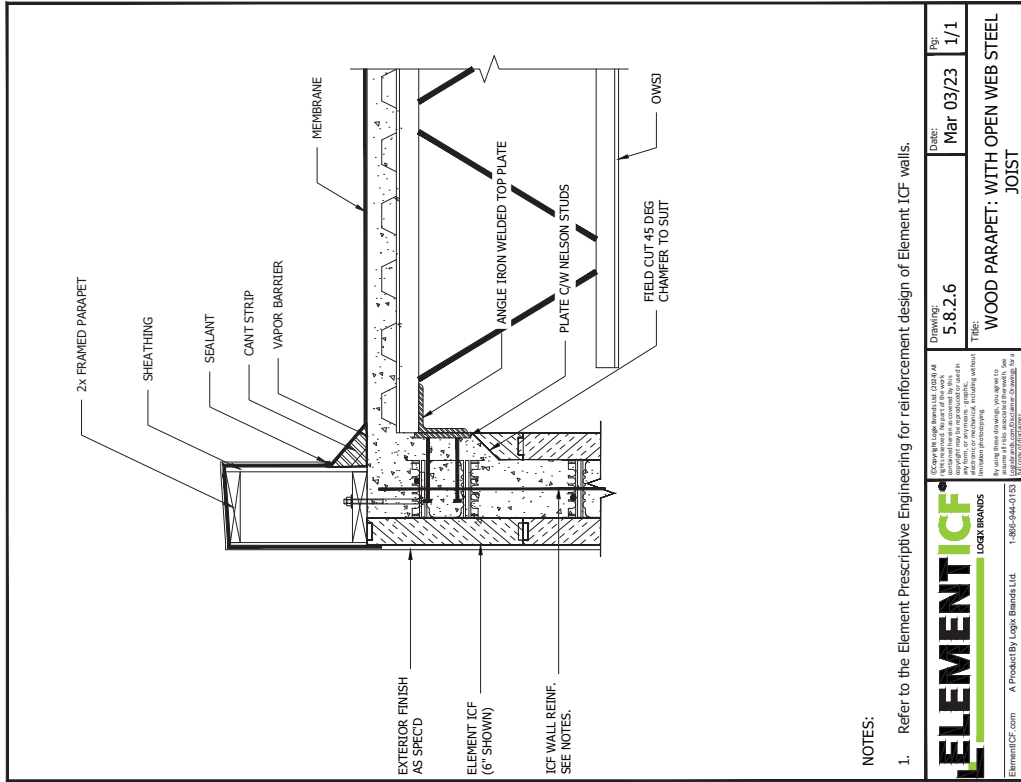



Keep it Simple.™

ELEMENT ICF®

5.8 - STEEL PARAPETS

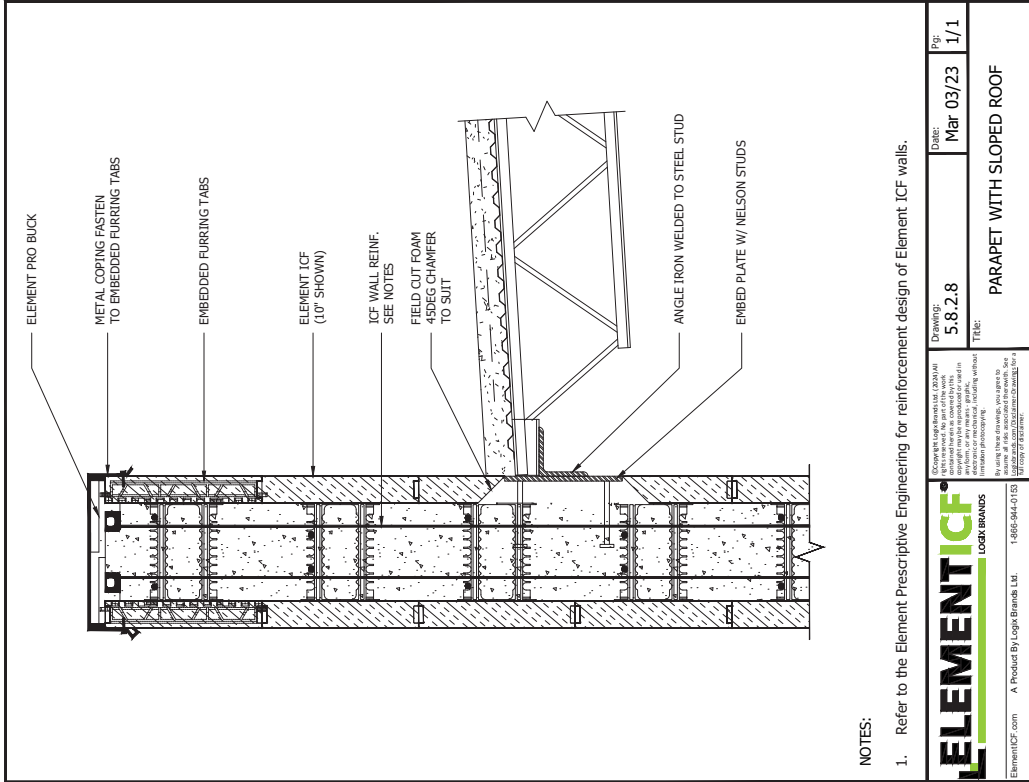

NOTES:

- 1. Refer to the Element Prescriptive Engineering for reinforcement design of Element ICF walls.

	<small>© 2023 Element ICF, Inc. All rights reserved. No part of this work may be reproduced or used in any form or by any means, electronic or mechanical, including photocopying, recording, or by any information storage and retrieval system, without the prior written permission of Element ICF, Inc.</small>	<small>1-866-944-0133</small> <small>www.elementicf.com</small>
	<small>ElementICF.com</small>	<small>1-866-944-0133</small> <small>A Product By Logix Brands Ltd.</small>
Drawing: 5.8.2.8 Title: PARAPET WITH SLOPED ROOF	Date: Mar 03/23 Pg: 1/1	

2/2/2024 12:06:15 PM

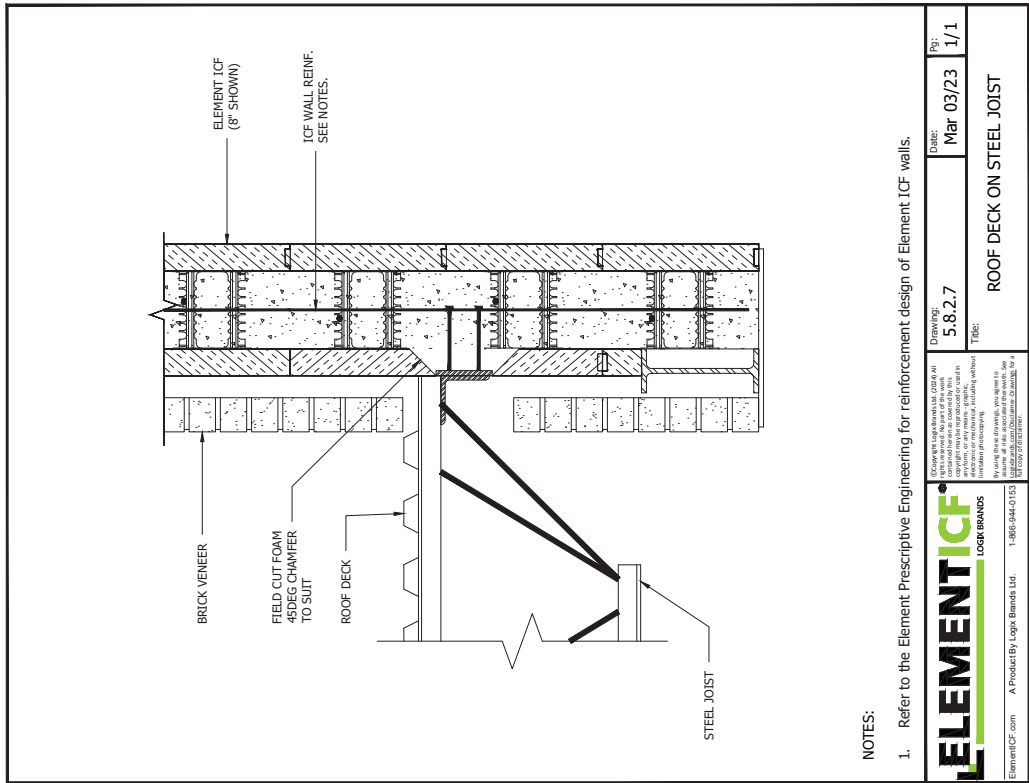

NOTES:

- 1. Refer to the Element Prescriptive Engineering for reinforcement design of Element ICF walls.

	<small>© 2023 Element ICF, Inc. All rights reserved. No part of this work may be reproduced or used in any form or by any means, electronic or mechanical, including photocopying, recording, or by any information storage and retrieval system, without the prior written permission of Element ICF, Inc.</small>	<small>1-866-944-0133</small> <small>www.elementicf.com</small>
	<small>ElementICF.com</small>	<small>1-866-944-0133</small> <small>A Product By Logix Brands Ltd.</small>
Drawing: 5.8.2.7 Title: ROOF DECK ON STEEL JOIST	Date: Mar 03/23 Pg: 1/1	

2/2/2024 12:06:30 PM

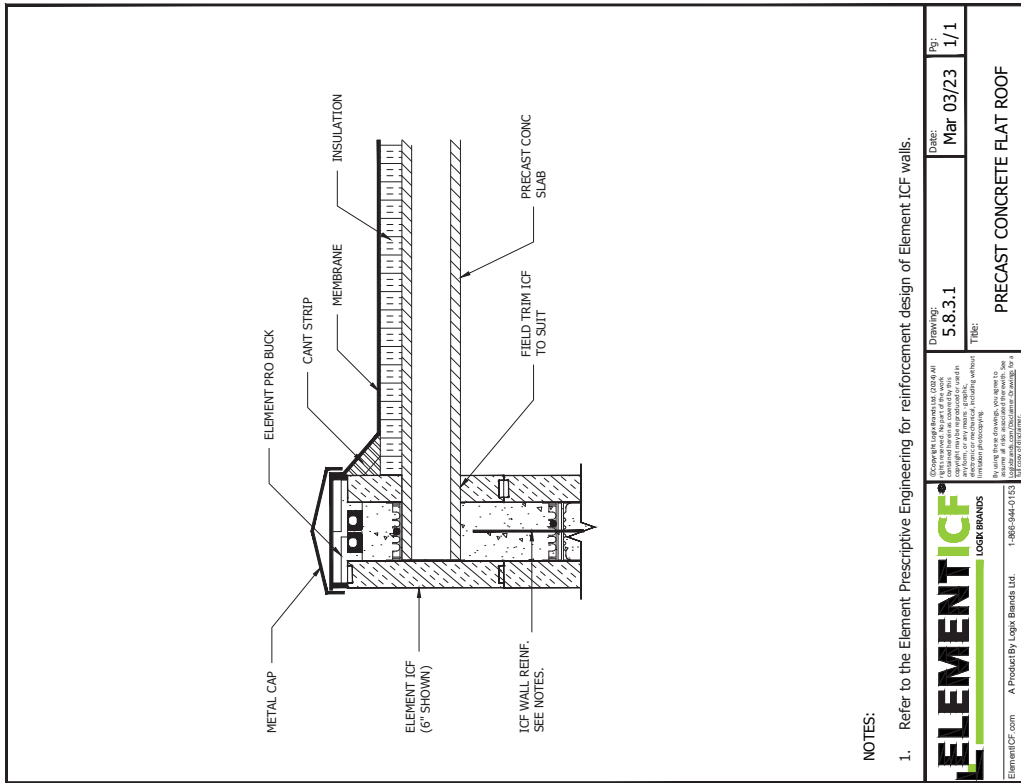
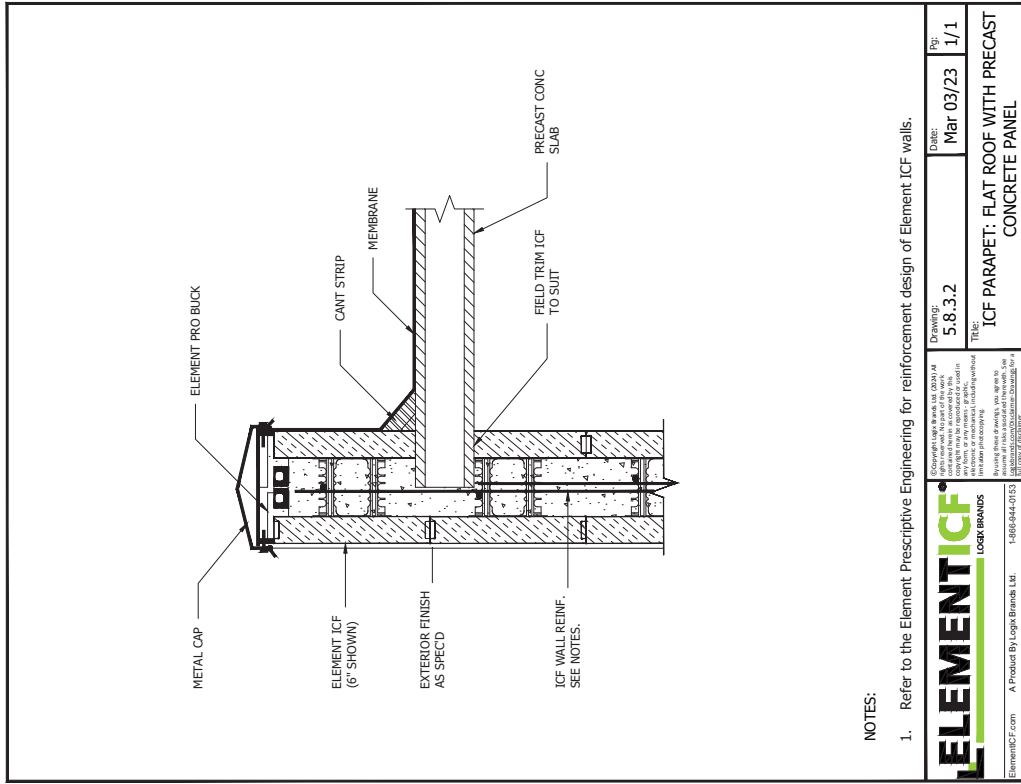

5.8 - PRECAST PARAPETS

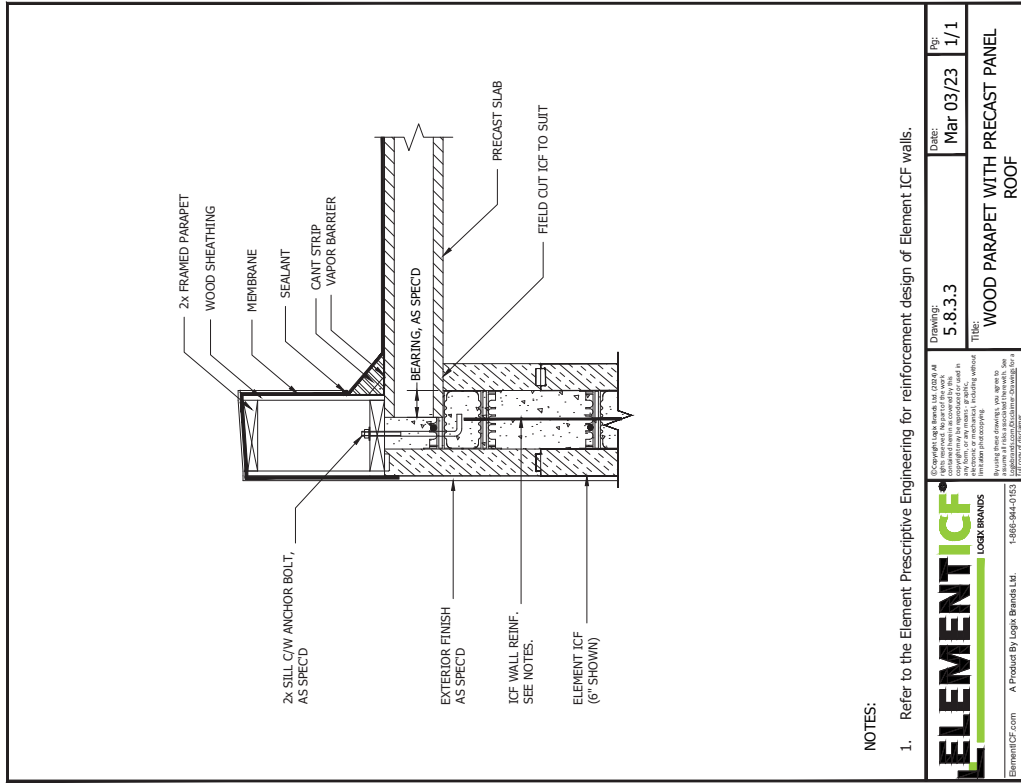

NOTES:

1. Refer to the Element Prescriptive Engineering for reinforcement design of Element ICF walls.

<p>ELEMENT ICF LOGIX BRANDS</p> <p>ElementICF.com A Product By Logix Brands Ltd. 1-888-944-0153</p> <p>2/2/2024 12:52:11 PM</p>	<p>Copyright Logix Brands Ltd. 2024. All rights reserved. Logix Brands Ltd. is not responsible for any errors or omissions in this document. Logix Brands Ltd. is not responsible for any damage or loss of any kind, including consequential, arising from the use of this document. See the Terms and Conditions of Sale for more information.</p>	<p>Drawing: 5.8.3.3</p>	<p>Date: Mar 03/23</p>	<p>Rev: 1/1</p>
	<p>WOOD PARAPET WITH PRECAST PANEL ROOF</p>			

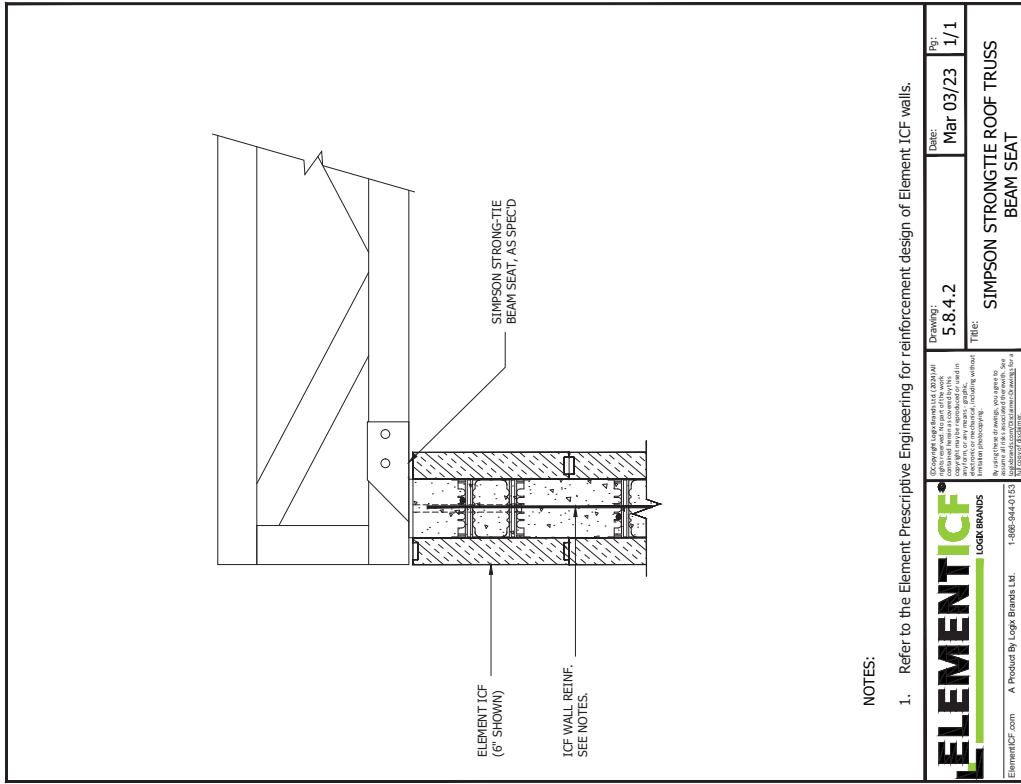

NOTES:

1. Refer to the Element Prescriptive Engineering for reinforcement design of Element ICF walls.

	Drawing: 5.8.4.2 Date: Mar 03/23 Title: SIMPSON STRONGTIE ROOF TRUSS BEAM SEAT	Rev: 1/1
	Copyright Logix Brands Ltd. (2023) All rights reserved. This drawing is the property of Logix Brands Ltd. and is not to be reproduced, stored in a retrieval system, or transmitted in any form or by any means, including without limitation electronic, mechanical, photocopying, recording, or by any information storage and retrieval system. No part of this drawing may be reproduced without the prior written permission of Logix Brands Ltd.	

25/2024 12:04:51 PM

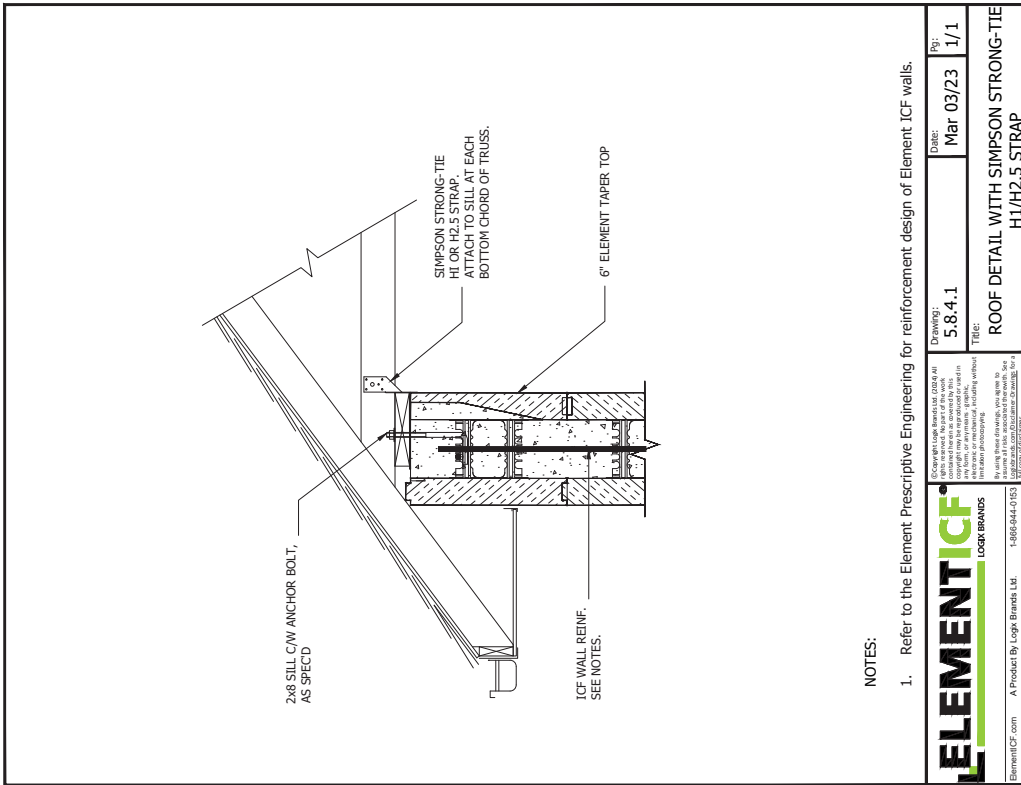

NOTES:

1. Refer to the Element Prescriptive Engineering for reinforcement design of Element ICF walls.

	Drawing: 5.8.4.1 Date: Mar 03/23 Title: ROOF DETAIL WITH SIMPSON STRONG-TIE H1/H2.5 STRAP	Rev: 1/1
	Copyright Logix Brands Ltd. (2023) All rights reserved. This drawing is the property of Logix Brands Ltd. and is not to be reproduced, stored in a retrieval system, or transmitted in any form or by any means, including without limitation electronic, mechanical, photocopying, recording, or by any information storage and retrieval system. No part of this drawing may be reproduced without the prior written permission of Logix Brands Ltd.	

25/2024 12:05:05 PM

5.8 - STRAPS & ANCHORS

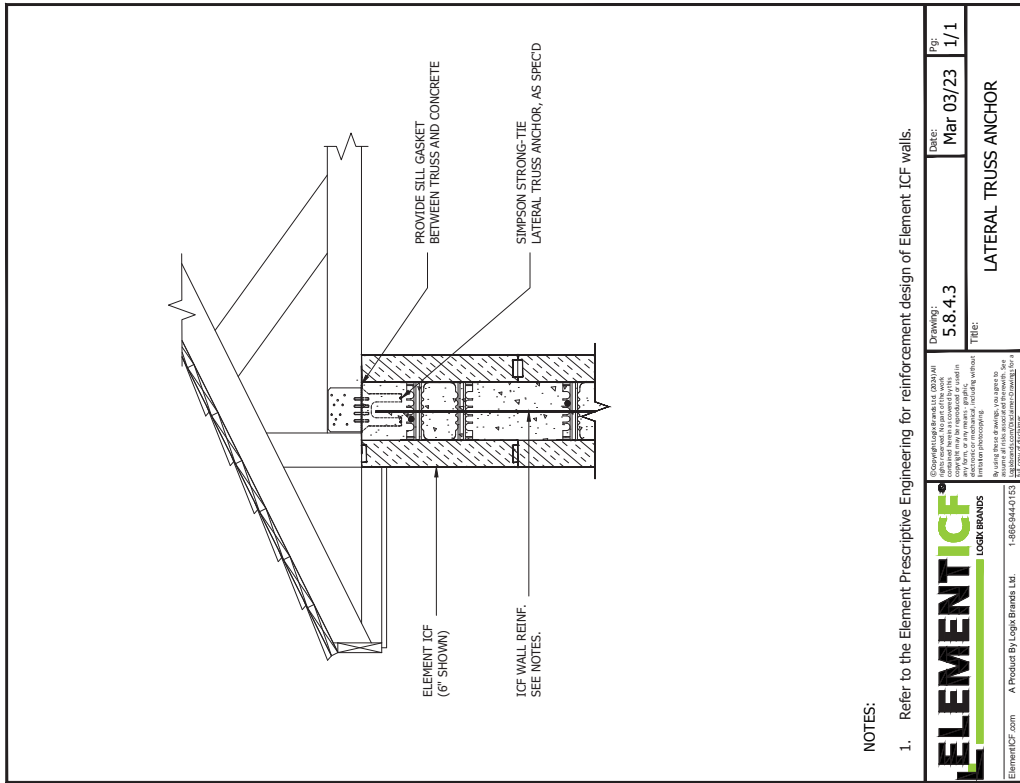

NOTES:

1. Refer to the Element Prescriptive Engineering for reinforcement design of Element ICF walls.

	Drawing: 5.8.4.3 TITLE: LATERAL TRUSS ANCHOR	Date: Mar 03/23 Pg: 1/1
	Copyright © 2023 by Logix Brands, LLC. All rights reserved. This document is the property of Logix Brands, LLC. It is intended for use only in the project specified. No part of this document may be reproduced, stored in a retrieval system, or transmitted, in any form or by any means, without the prior written permission of Logix Brands, LLC.	

2/2/2024 12:28:39 PM

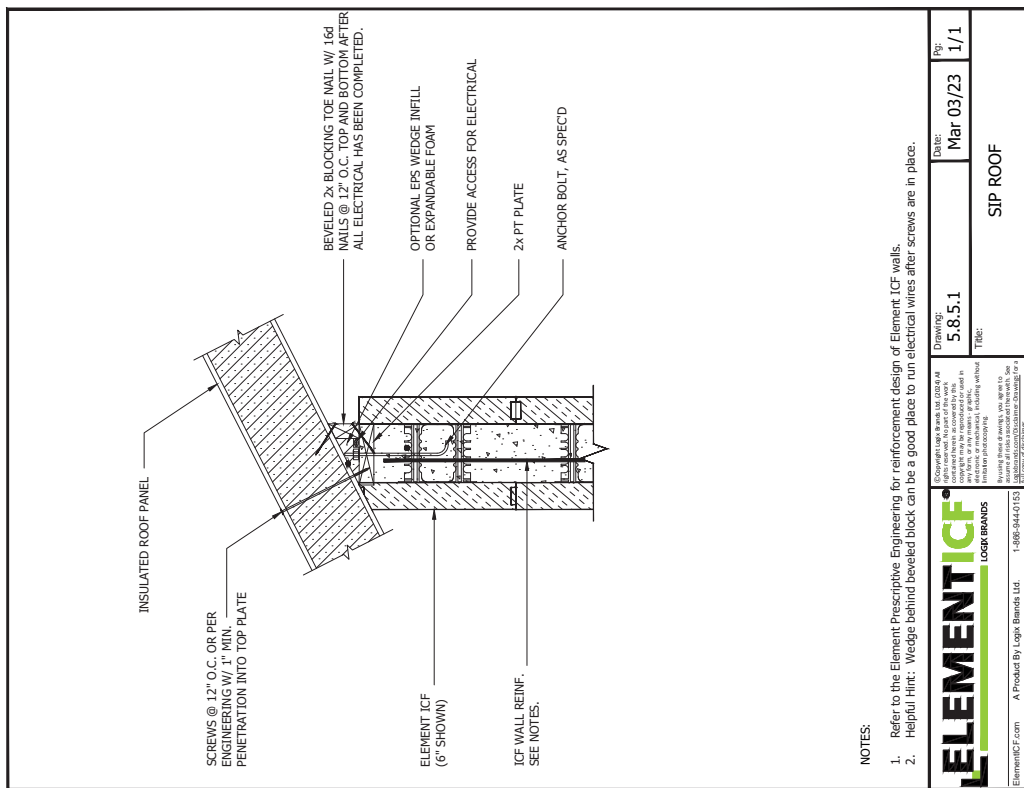

5.8 - STRUCTURAL INSULATED PANELS

5.8 - ADDITIONAL ROOF & PARAPET DETAILS

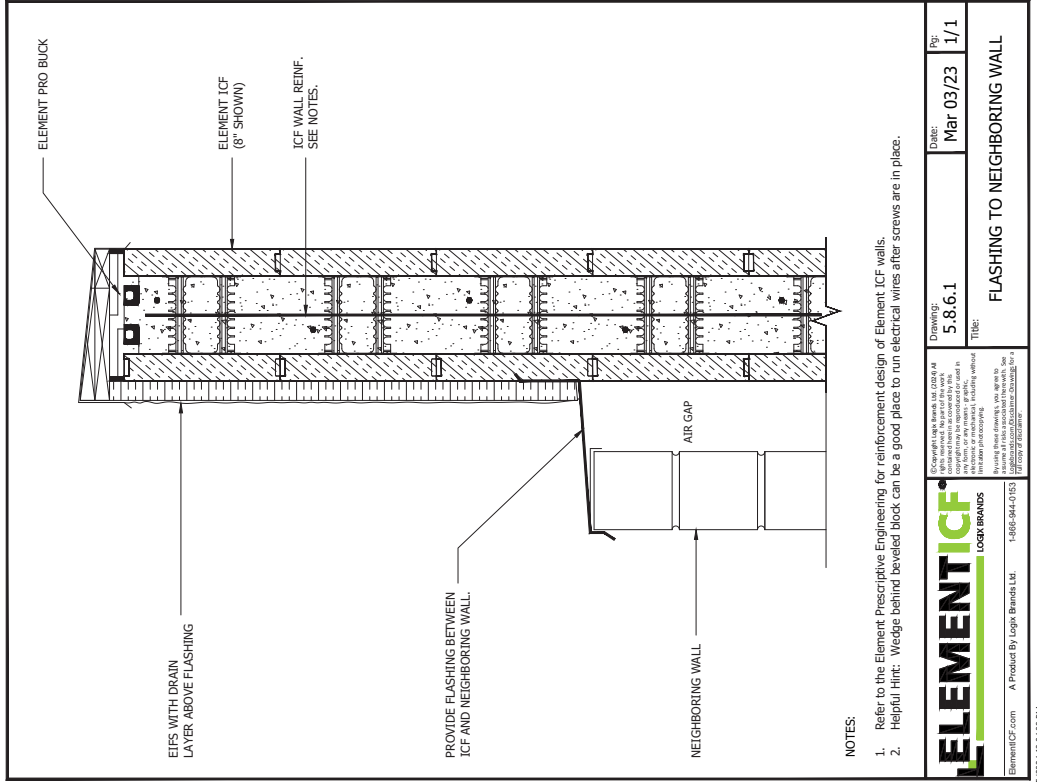
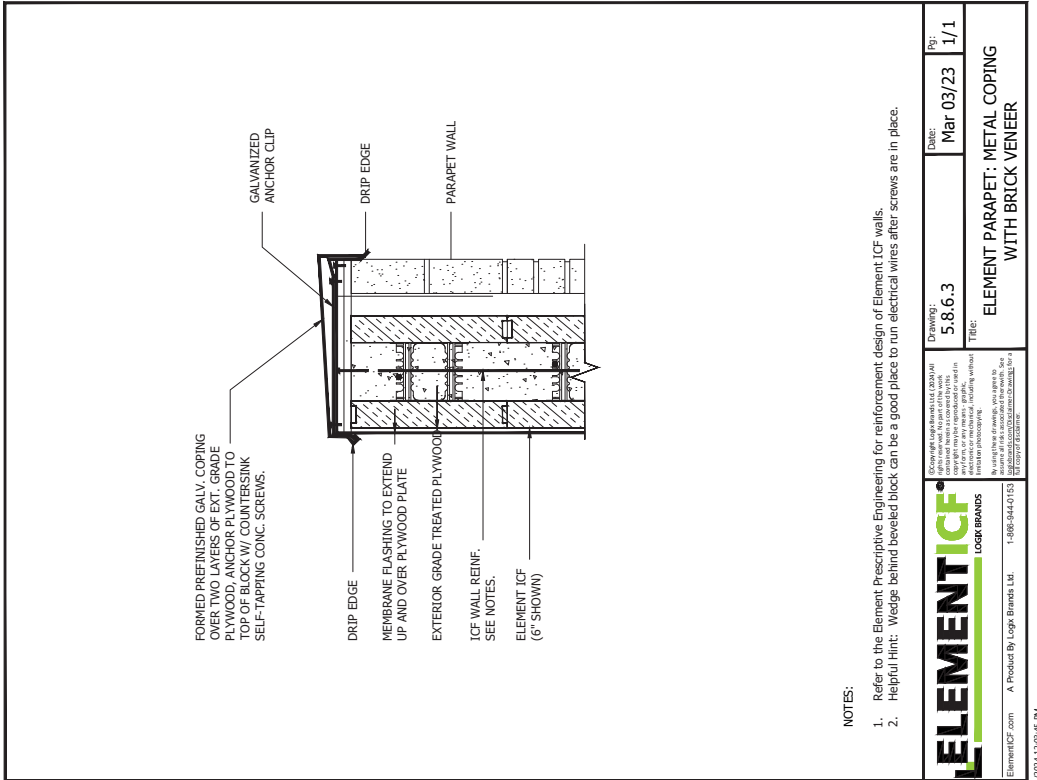

NOTES:

1. Refer to the Element Prescriptive Engineering for reinforcement design of Element ICF walls.
2. Helpful Hint: Wedge behind beveled block can be a good place to run electrical wires after screws are in place.

	Drawing: 5.8.6.3 Title: ELEMENT PARAPET: METAL COPING WITH BRICK VENEER	Date: Mar 03/23 Page: 1/1
	Copyright © 2023 Element ICF, LLC. All rights reserved. This document is the property of Element ICF, LLC. It is to be used only for the project and location specified. No other use, including without limitation, reproduction, distribution, or transmission, is permitted. If you are not the intended recipient, you should delete this e-mail and its contents. For more information, please contact us at 1-888-844-0153.	

	Drawing: 5.8.6.1 Title: FLASHING TO NEIGHBORING WALL	Date: Mar 03/23 Page: 1/1
	Copyright © 2023 Element ICF, LLC. All rights reserved. This document is the property of Element ICF, LLC. It is to be used only for the project and location specified. No other use, including without limitation, reproduction, distribution, or transmission, is permitted. If you are not the intended recipient, you should delete this e-mail and its contents. For more information, please contact us at 1-888-844-0153.	

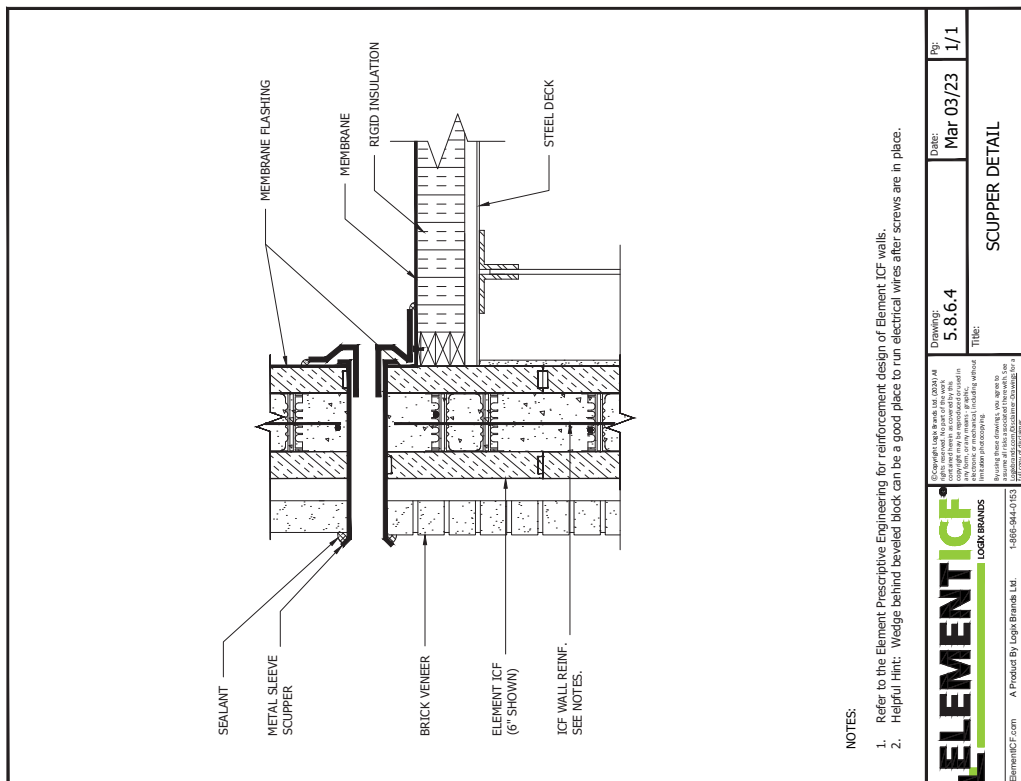

NOTES:

1. Refer to the Element Prescriptive Engineering for reinforcement design of Element ICF walls.
2. Helpful Hint: Wedge behind beveled block can be a good place to run electrical wires after screws are in place.

 Copyright © 2023 by Logix Brands, LLC. All rights reserved. This document is the property of Logix Brands, LLC. No part of this document may be reproduced, stored in a retrieval system, or transmitted, in any form or by any means, electronic, mechanical, photocopying, recording, or by any information storage and retrieval system, without the prior written permission of Logix Brands, LLC.	Drawing: 5.8.6.4	Date: Mar 03/23	By: 1/1
	TITLE: SCUPPER DETAIL		
ElementICF Form A Product By Logix Brands, Ltd. 1-800-944-0153			

5/23/2024 12:03:33 PM

5.9 - ROOF & PARAPETS AT INTERIOR WALL

5.9 - WOOD PARAPETS INTERIOR

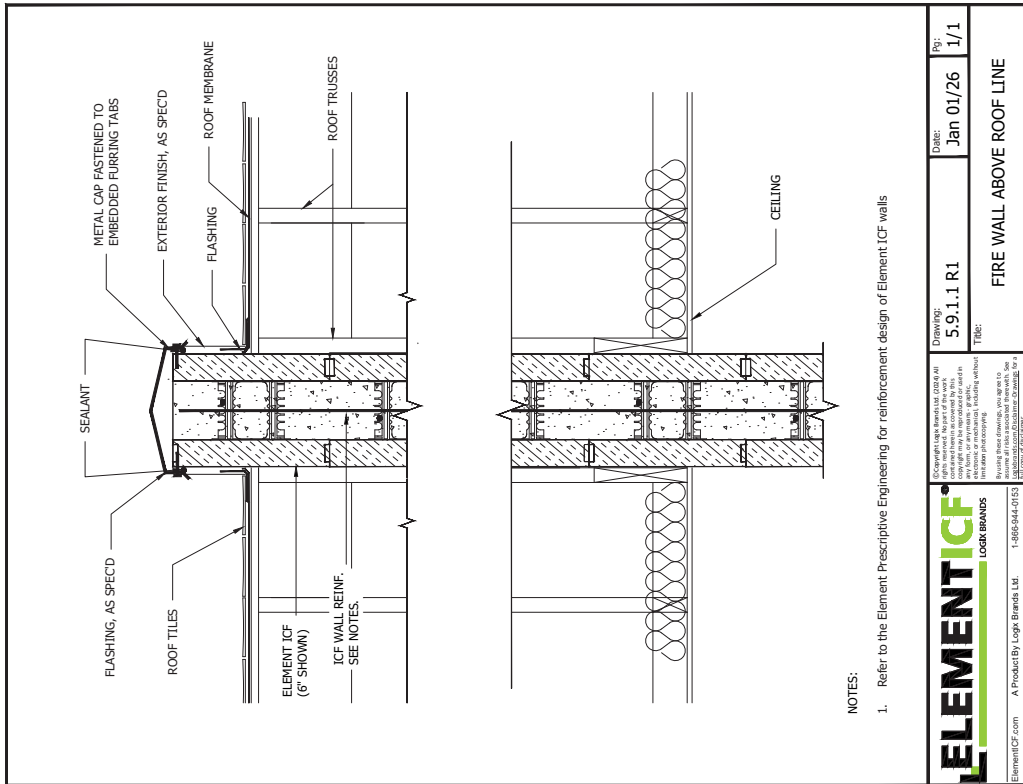

	Copyright © 2024 by Element ICF, Inc. All rights reserved. This drawing is the property of Element ICF, Inc. and is intended for use only for the project specified. No part of this drawing may be reproduced, stored in a retrieval system, or transmitted in any form or by any means, electronic, mechanical, photocopying, recording, or by any information storage and retrieval system, without the prior written permission of Element ICF, Inc.	Drawing: 5.9.1.1 R1	Date: Jan 01/26	Pp: 1/1
	ElementICF.com A Product By Logix Brands Ltd. 1-888-644-0153	FIRE WALL ABOVE ROOF LINE		

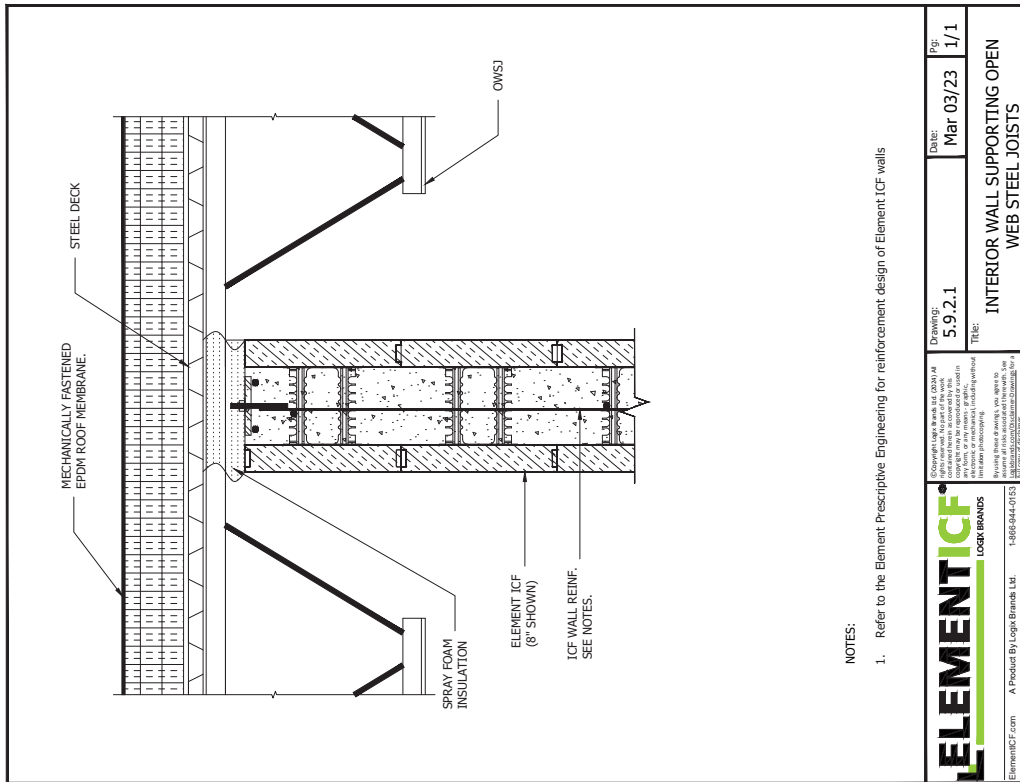

NOTES:

1. Refer to the Element Prescriptive Engineering for reinforcement design of Element ICF walls

 ELEMENT ICF LOGIX BRANDS	Drawing: 59.2.1 Title: INTERIOR WALL SUPPORTING OPEN WEB STEEL JOISTS	Date: Mar 03/23 Page: 1/1
	© Copyright 2023 by Logix Brands, LLC. All rights reserved. This document is the property of Logix Brands, LLC. It is to be used only for the project and location specified. No part of this document may be reproduced, stored in a retrieval system, or transmitted, in any form or by any means, electronic, mechanical, photocopying, recording, or by any information storage and retrieval system, without the prior written permission of Logix Brands, LLC.	

25/03/2023 12:08:57 PM



5.9 - STEEL PARAPETS INTERIOR

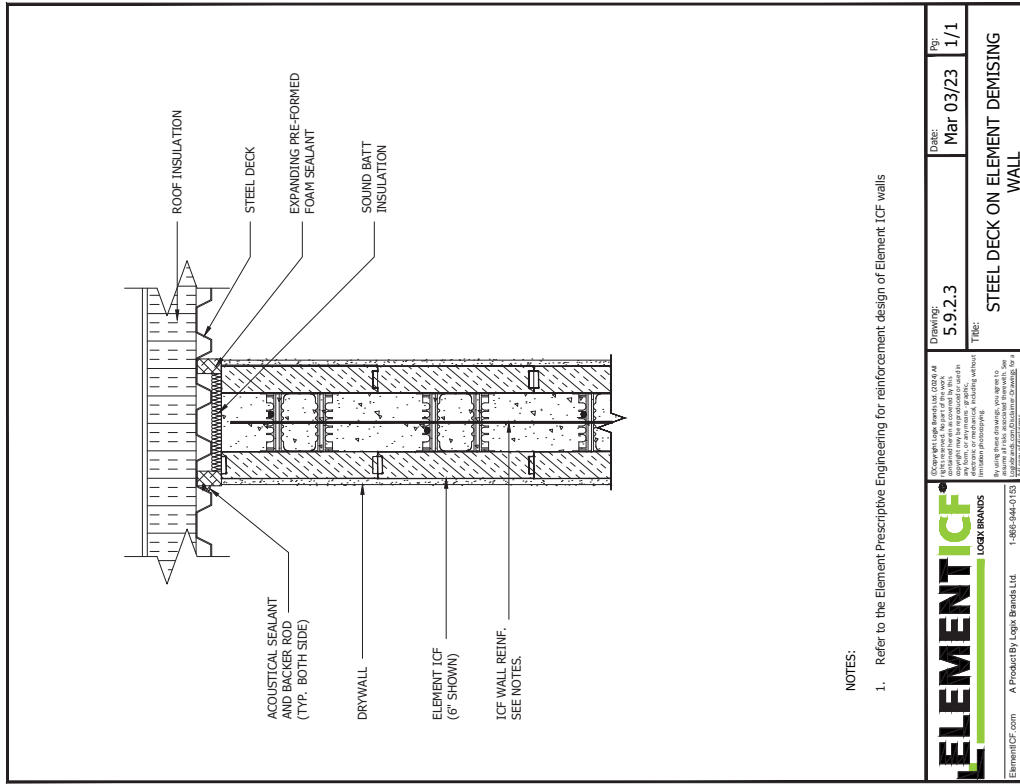
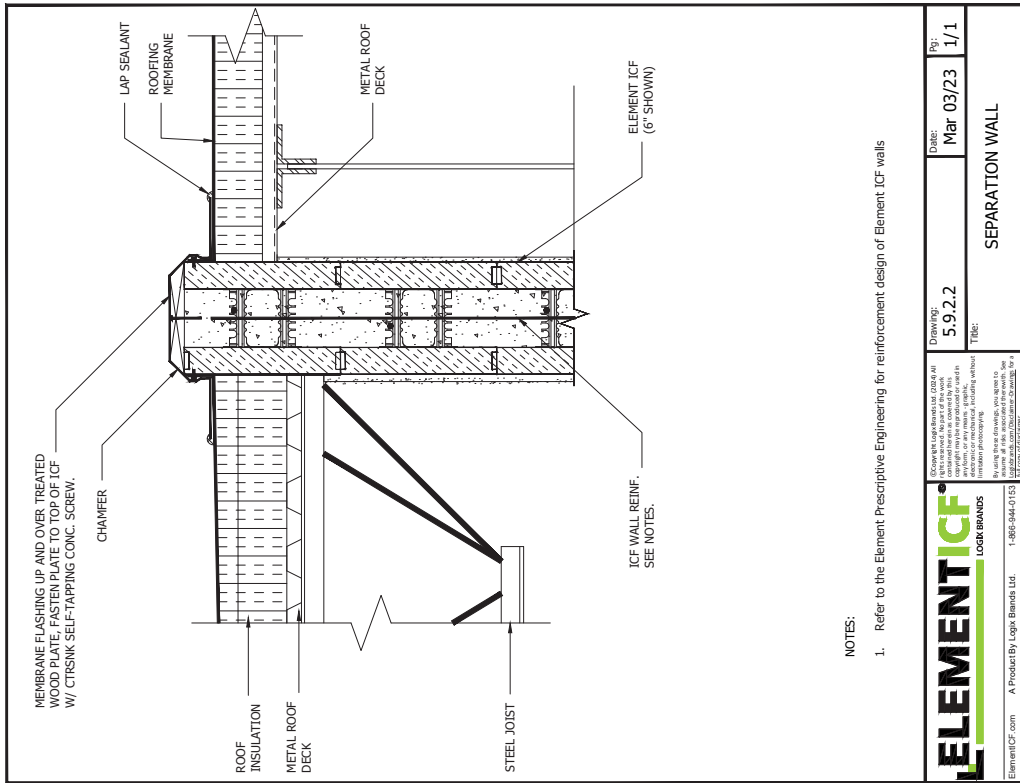

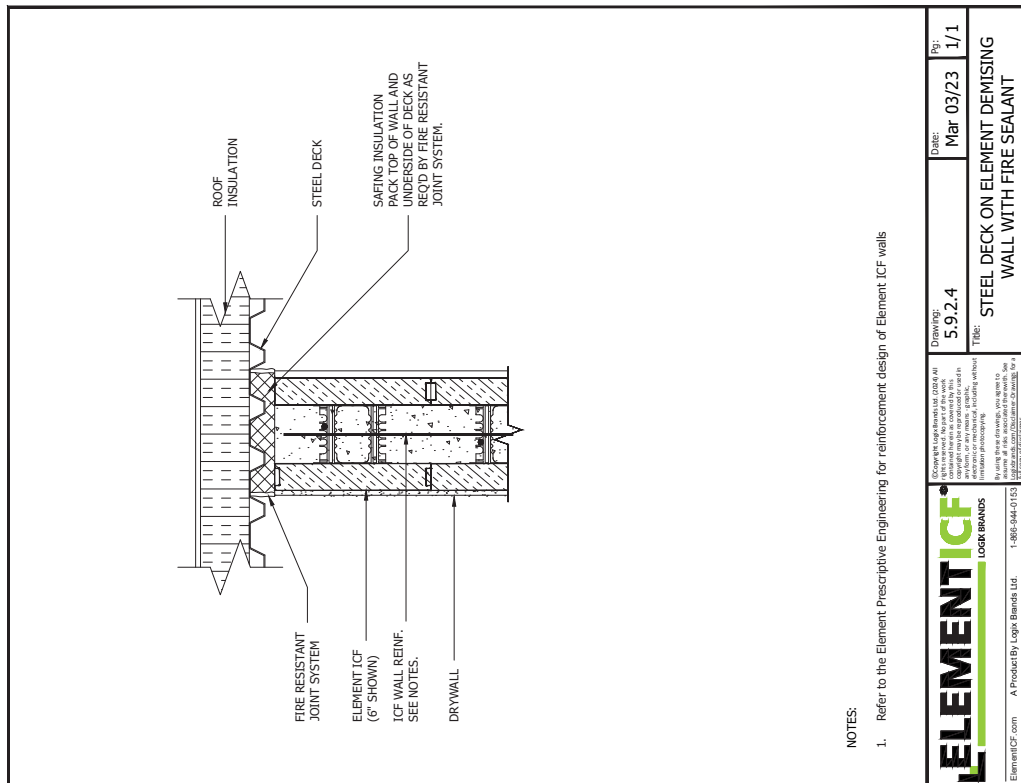

5.9 - STEEL PARAPETS INTERIOR

5.10 - DECKS

5.10 - DECKS

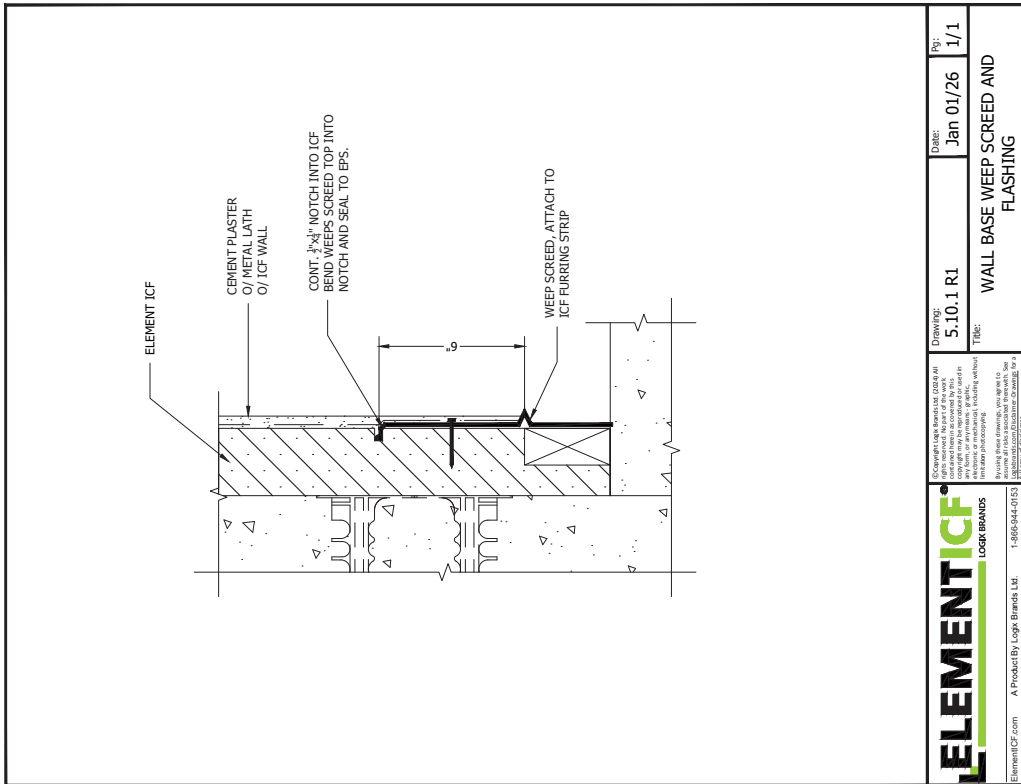
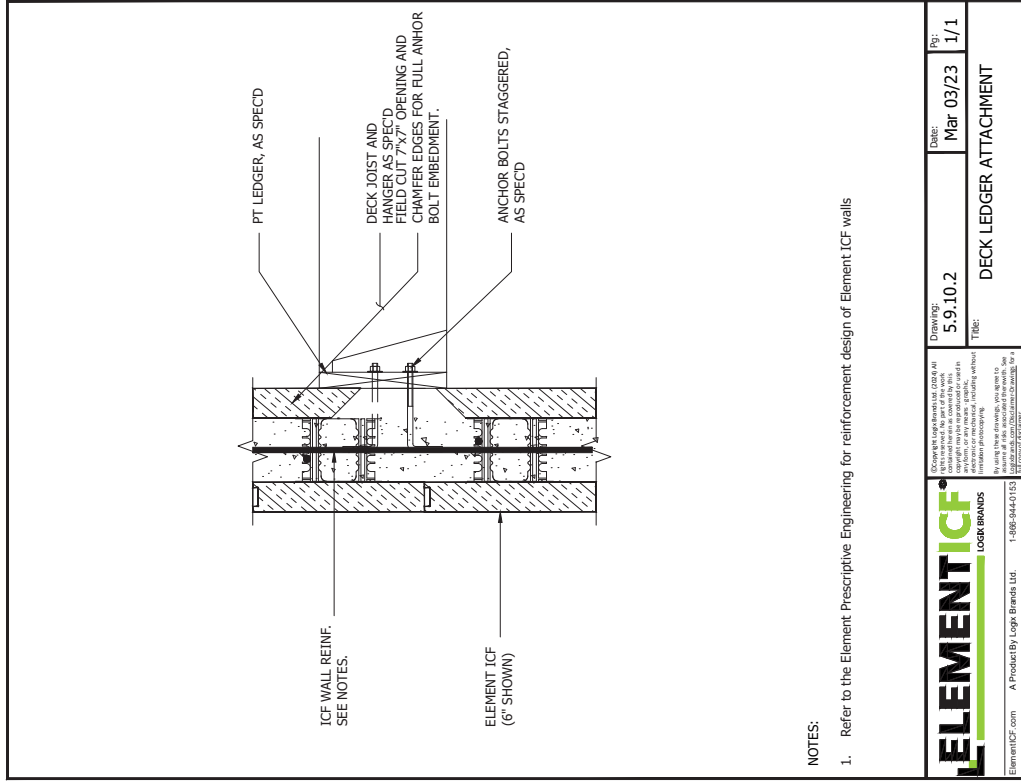

<p>ElementICF.com A Product By Logix Brands Ltd. 1-866-944-0153</p>	<p>Copyright Logix Brands Ltd. 2023. All rights reserved. This drawing is the property of Logix Brands Ltd. and is intended for use only by the client for the project specified. No part of this drawing may be reproduced, stored in a retrieval system, or transmitted in any form or by any means, electronic, mechanical, photocopying, recording, or by any information storage and retrieval system, without the prior written permission of Logix Brands Ltd.</p>	<p>Drawing: 5.9.10.2</p>	<p>Date: Mar 03/23</p>	<p>Rev: 1/1</p>
	<p>Title: DECK LEDGER ATTACHMENT</p>	<p>ElementICF.com</p>	<p>A Product By Logix Brands Ltd.</p>	<p>1-866-944-0153</p>

<p>ElementICF.com A Product By Logix Brands Ltd. 1-866-944-0153</p>	<p>Copyright Logix Brands Ltd. 2023. All rights reserved. This drawing is the property of Logix Brands Ltd. and is intended for use only by the client for the project specified. No part of this drawing may be reproduced, stored in a retrieval system, or transmitted in any form or by any means, electronic, mechanical, photocopying, recording, or by any information storage and retrieval system, without the prior written permission of Logix Brands Ltd.</p>	<p>Drawing: 5.10.1 R1</p>	<p>Date: Jan 01/26</p>	<p>Rev: 1/1</p>
	<p>Title: WALL BASE WEEP SCREED AND FLASHING</p>	<p>ElementICF.com</p>	<p>A Product By Logix Brands Ltd.</p>	<p>1-866-944-0153</p>

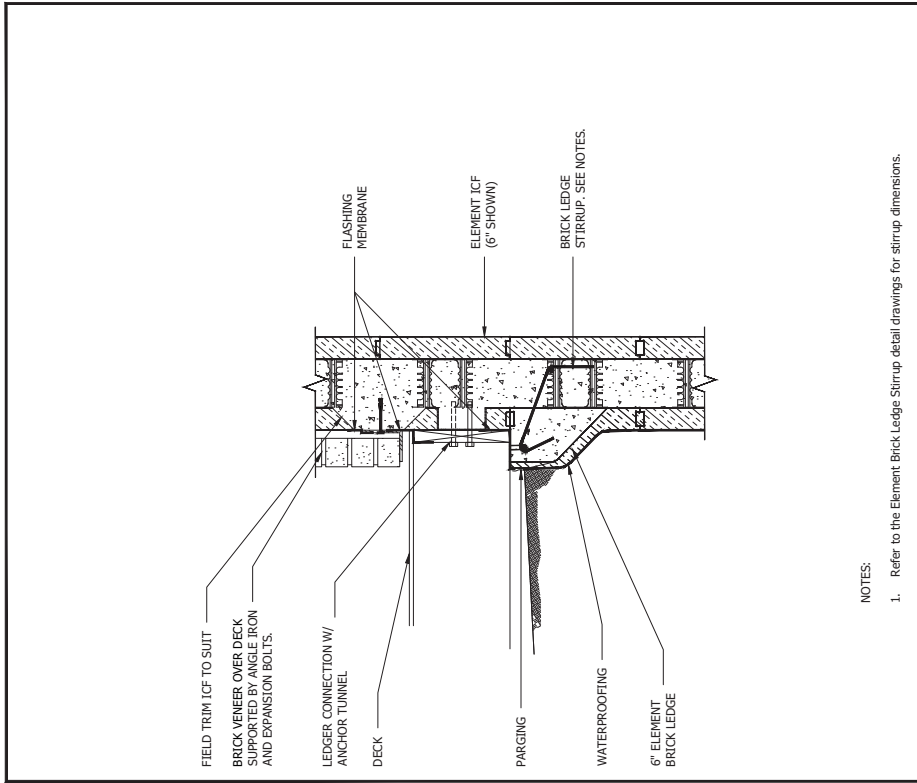

NOTES:
1. Refer to the Element Brick Ledge Stirrup detail drawings for stirrup dimensions.

ELEMENT ICF
LOGIX BRANDS

ElementICF.com A Product By Logix Brands Ltd. 1-866-944-0153

Copyright © 2023 by Logix Brands Ltd. All rights reserved. This document is the property of Logix Brands Ltd. and is intended for use only by the licensee. No part of this document may be reproduced, stored in a retrieval system, or transmitted in any form or by any means, electronic, mechanical, photocopying, recording, or by any information storage and retrieval system, without the prior written permission of Logix Brands Ltd.

Drawing: 5.10.4
Date: Mar 03/23
Pg: 1/1
Title: BRICK LEDGE WITH LEDGER

2/2024 12:18:47 PM

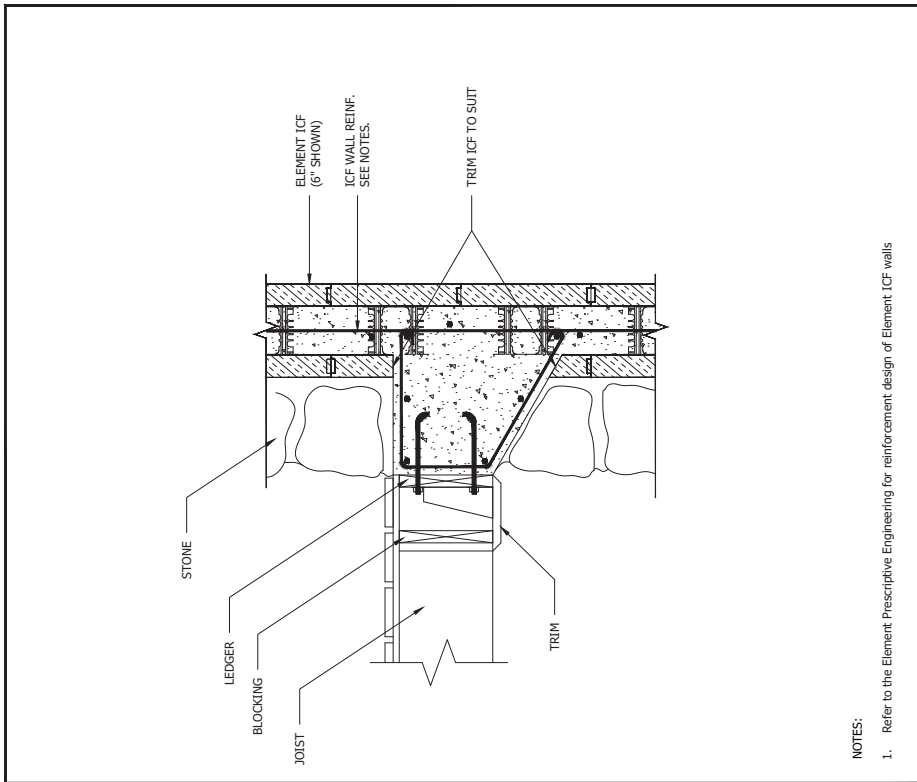

NOTES:
1. Refer to the Element Prescriptive Engineering for reinforcement design of Element ICF walls

ELEMENT ICF
LOGIX BRANDS

ElementICF.com A Product By Logix Brands Ltd. 1-866-944-0153

Copyright © 2023 by Logix Brands Ltd. All rights reserved. This document is the property of Logix Brands Ltd. and is intended for use only by the licensee. No part of this document may be reproduced, stored in a retrieval system, or transmitted in any form or by any means, electronic, mechanical, photocopying, recording, or by any information storage and retrieval system, without the prior written permission of Logix Brands Ltd.

Drawing: 5.10.3
Date: Mar 03/23
Pg: 1/1
Title: CORBEL SUPPORTING DECK AND STONE VENEER

2/2024 12:19:03 PM

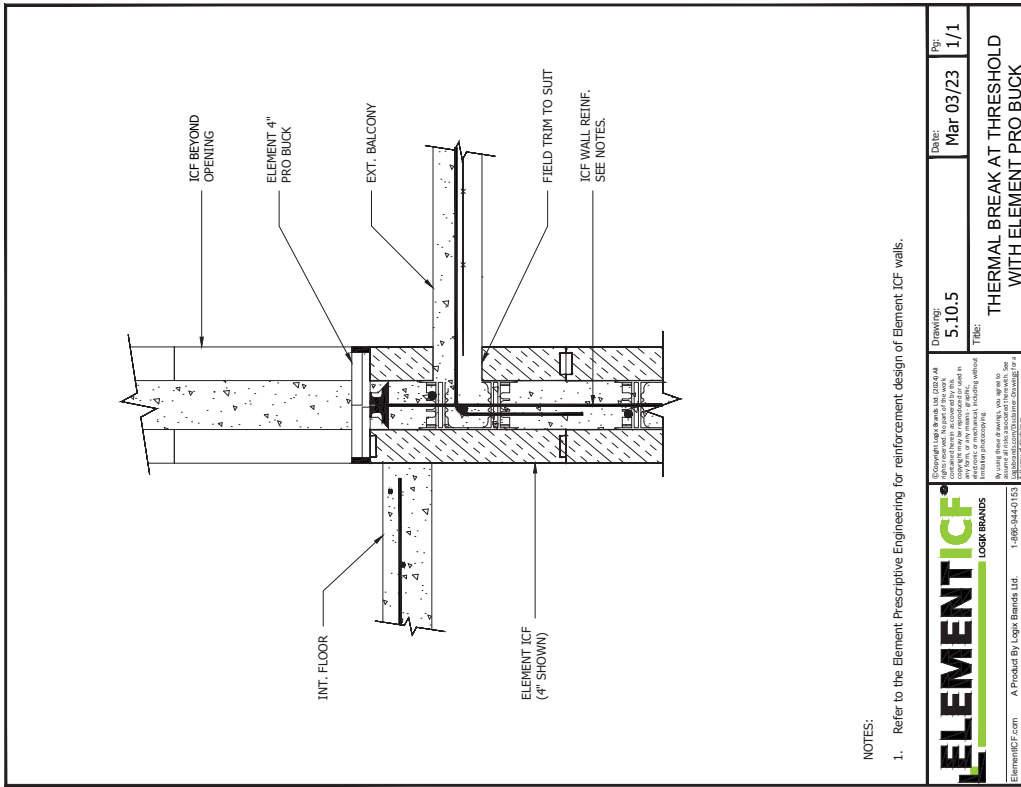

NOTES:

1. Refer to the Element Prescriptive Engineering for reinforcement design of Element ICF walls.

	Drawing: 5.10.5	Date: Mar 03/23	Rev: 1/1
	Title: THERMAL BREAK AT THRESHOLD WITH ELEMENT PRO BUCK		
<small> Copyright © 2023 by Logix Brands Ltd. All rights reserved. This drawing is the property of Logix Brands Ltd. and is intended for use only for the project specified. No part of this drawing may be reproduced or transmitted in any form or by any means, electronic, mechanical, photocopying, recording, or by any information storage and retrieval system, without the prior written permission of Logix Brands Ltd. </small>			
<small> Element ICF Form A Product By Logix Brands Ltd. 1-800-544-0153 </small>			

25/03/23 12:18:37 PM



5.11 - EXTERIOR FINISHES & ATTACHMENTS

Height Adjuster Option

Field Cut Foam Option

NOTES:

1. Refer to the Element Prescriptive Engineering for reinforcement design of Element ICF walls.
2. Treating the soil ahead of time is another method of avoiding termite related problems.
3. Please refer to local building codes for more information on termite control.
4. Recommend gluing in place Height Adjusters with foam adhesive.

ELEMENT ICF®
LOGIX BRANDS

ElementICF.com A Product By Logix Brands Ltd. 1-866-944-0153

Drawing: 5.11.1.4
Date: Mar 03/23
Pg: 1/1

TITLE: TERMITE INSPECTION STRIP

2/2/2024 12:18:02 PM

ELEMENT ICF®
LOGIX BRANDS

ElementICF.com A Product By Logix Brands Ltd. 1-866-944-0153

Drawing: 5.11.1.1
Date: Dec 13/22
Pg: 1/1

TITLE: ELEMENT ICF WITH STONE VENEER

2/2/2024 12:18:02 PM



Keep it Simple.™

ELEMENT ICF®

5.11 - EXTERIOR FINISHES

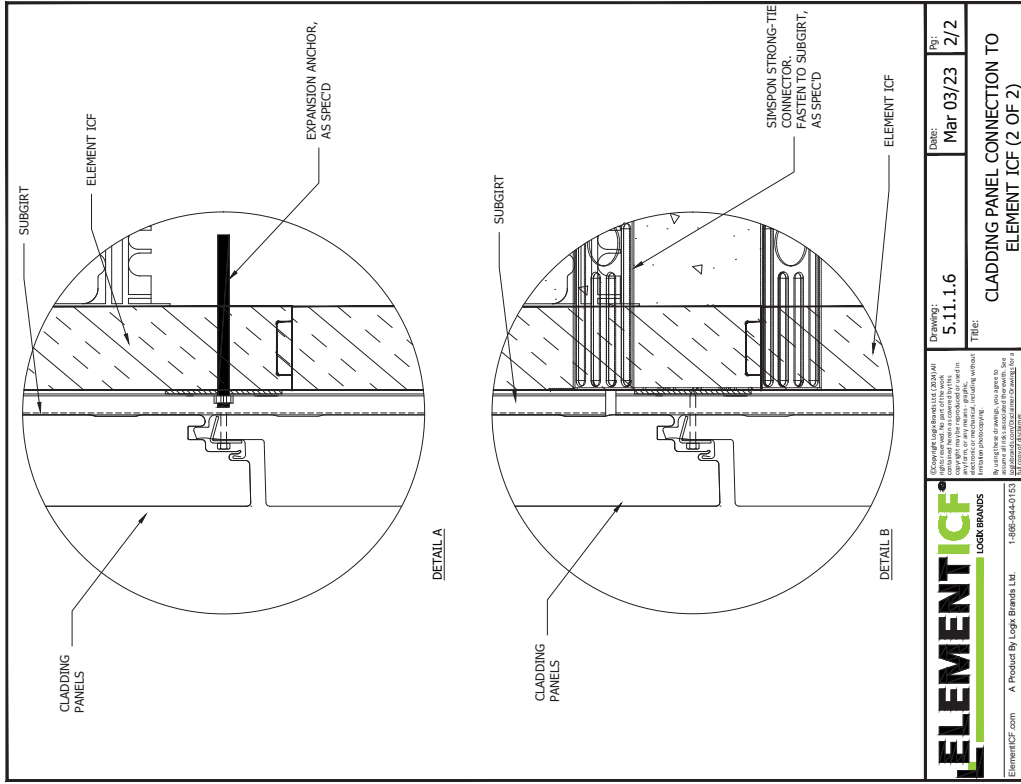

 <small>Copyright © 2024 by Logix Brands Ltd. All rights reserved. This document is the property of Logix Brands Ltd. and is to be used only for the project and location specified. No part of this document may be reproduced, stored in a retrieval system, or transmitted in any form or by any means, electronic, mechanical, photocopying, recording, or by any information storage and retrieval system, without the prior written permission of Logix Brands Ltd.</small>	ELEMENT ICF® LOCK BRANDS	Drawing: 5.11.1.6 Title: CLADDING PANEL CONNECTION TO ELEMENT ICF (2 OF 2)	Date: Mar 03/23 Pg: 2/2
	<small>ElementICF.com A Product By Logix Brands Ltd. 1-888-644-0152</small>	<small>2/5/2024 12:17:08 PM</small>	

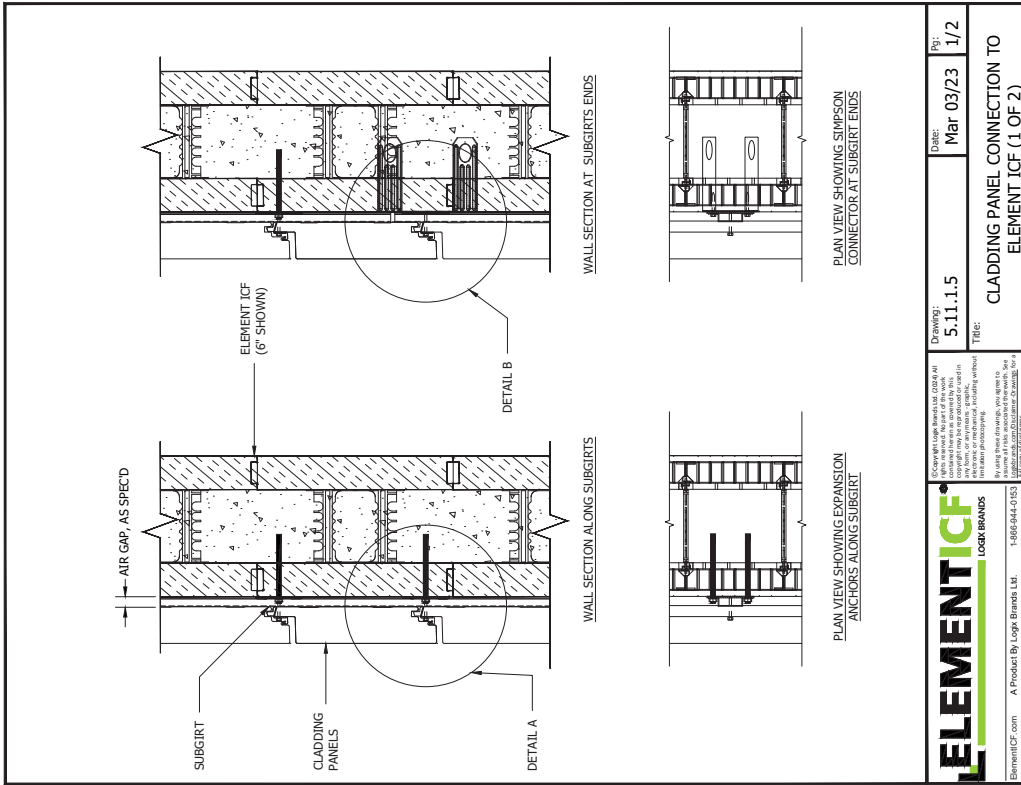

 <small>Copyright © 2024 by Logix Brands Ltd. All rights reserved. This document is the property of Logix Brands Ltd. and is to be used only for the project and location specified. No part of this document may be reproduced, stored in a retrieval system, or transmitted in any form or by any means, electronic, mechanical, photocopying, recording, or by any information storage and retrieval system, without the prior written permission of Logix Brands Ltd.</small>	ELEMENT ICF® LOCK BRANDS	Drawing: 5.11.1.5 Title: CLADDING PANEL CONNECTION TO ELEMENT ICF (1 OF 2)	Date: Mar 03/23 Pg: 1/2
	<small>ElementICF.com A Product By Logix Brands Ltd. 1-888-644-0152</small>	<small>2/5/2024 12:17:37 PM</small>	

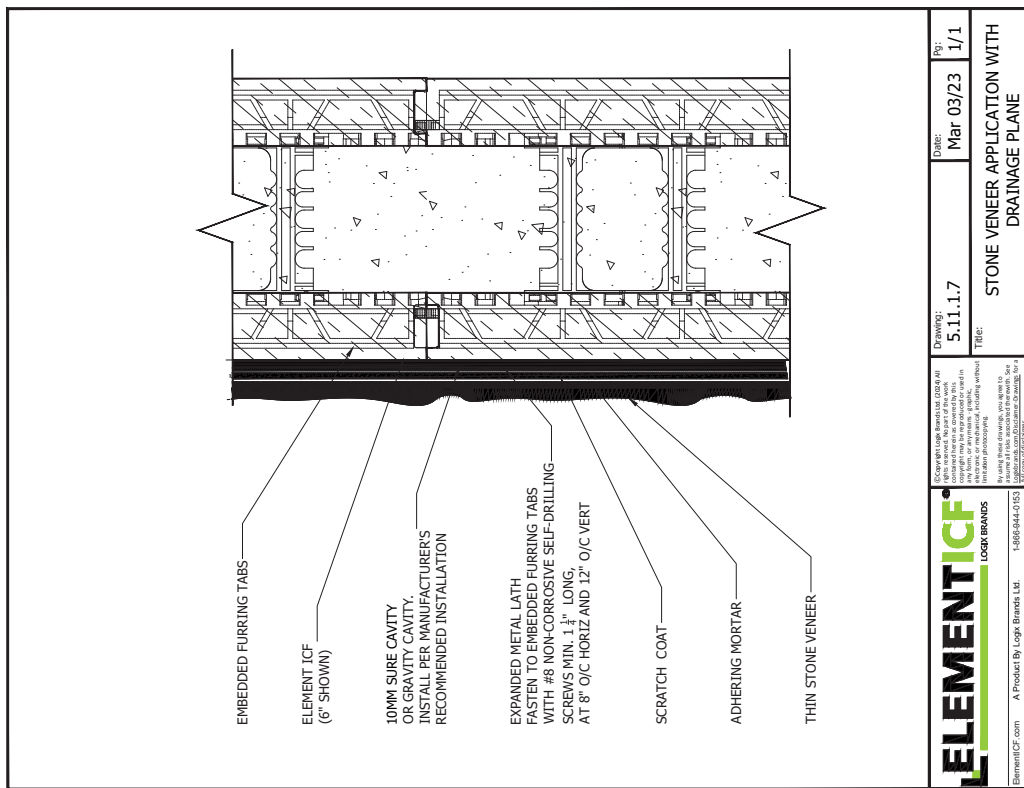

5.11 - EXTERIOR FINISHES

5.11 - ATTACHMENTS

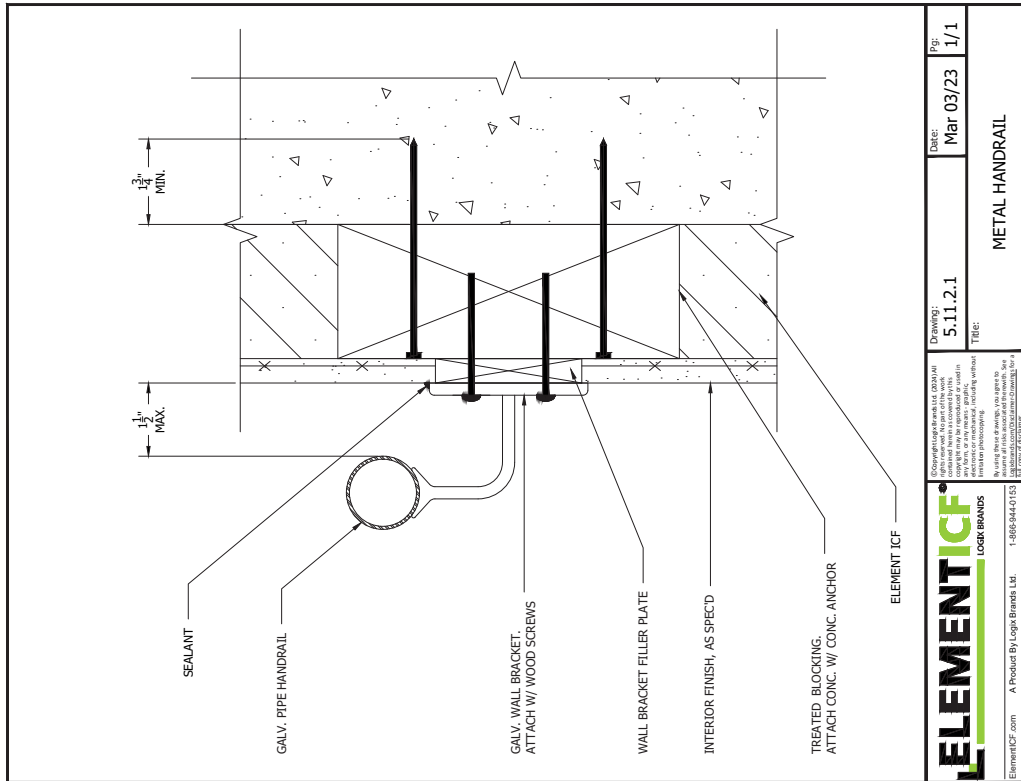
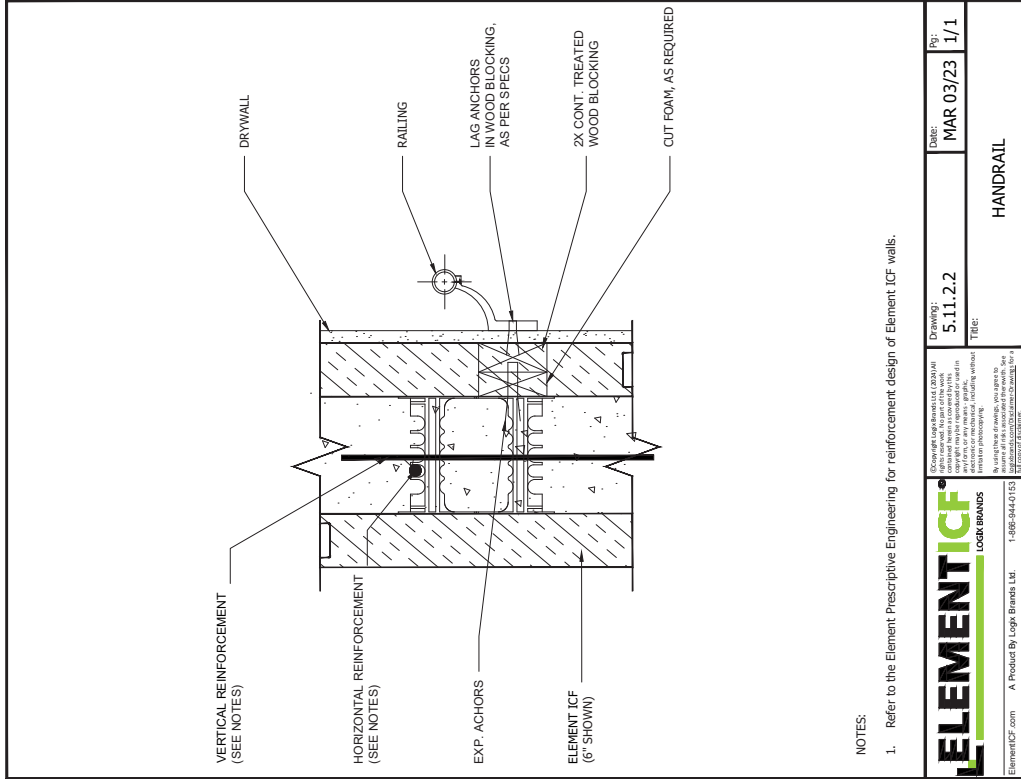

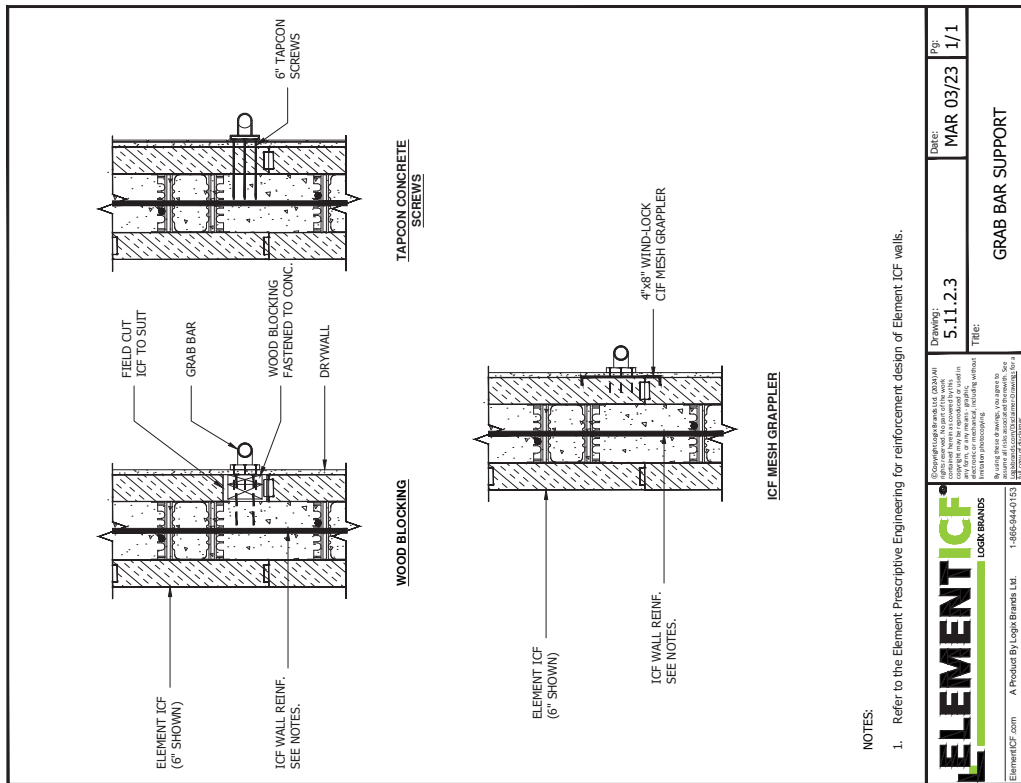

NOTES:

1. Refer to the Element Prescriptive Engineering for reinforcement design of Element ICF walls.

<p>Copyright © 2023 by Logix Brands, LLC. All rights reserved. This document is the property of Logix Brands, LLC. It is intended for use only in conjunction with the products and services provided by Logix Brands, LLC. No part of this document may be reproduced, stored in a retrieval system, or transmitted, in any form or by any means, without the prior written permission of Logix Brands, LLC.</p> <p>ElementICF.com A Product By Logix Brands, Ltd. 1-866-944-0153</p>	Drawing: 5.11.2.3 Title: GRAB BAR SUPPORT	Date: MAR 03/23 P#: 1/1
	2/5/2024 12:46:15 PM	

5.11 - ATTACHMENTS

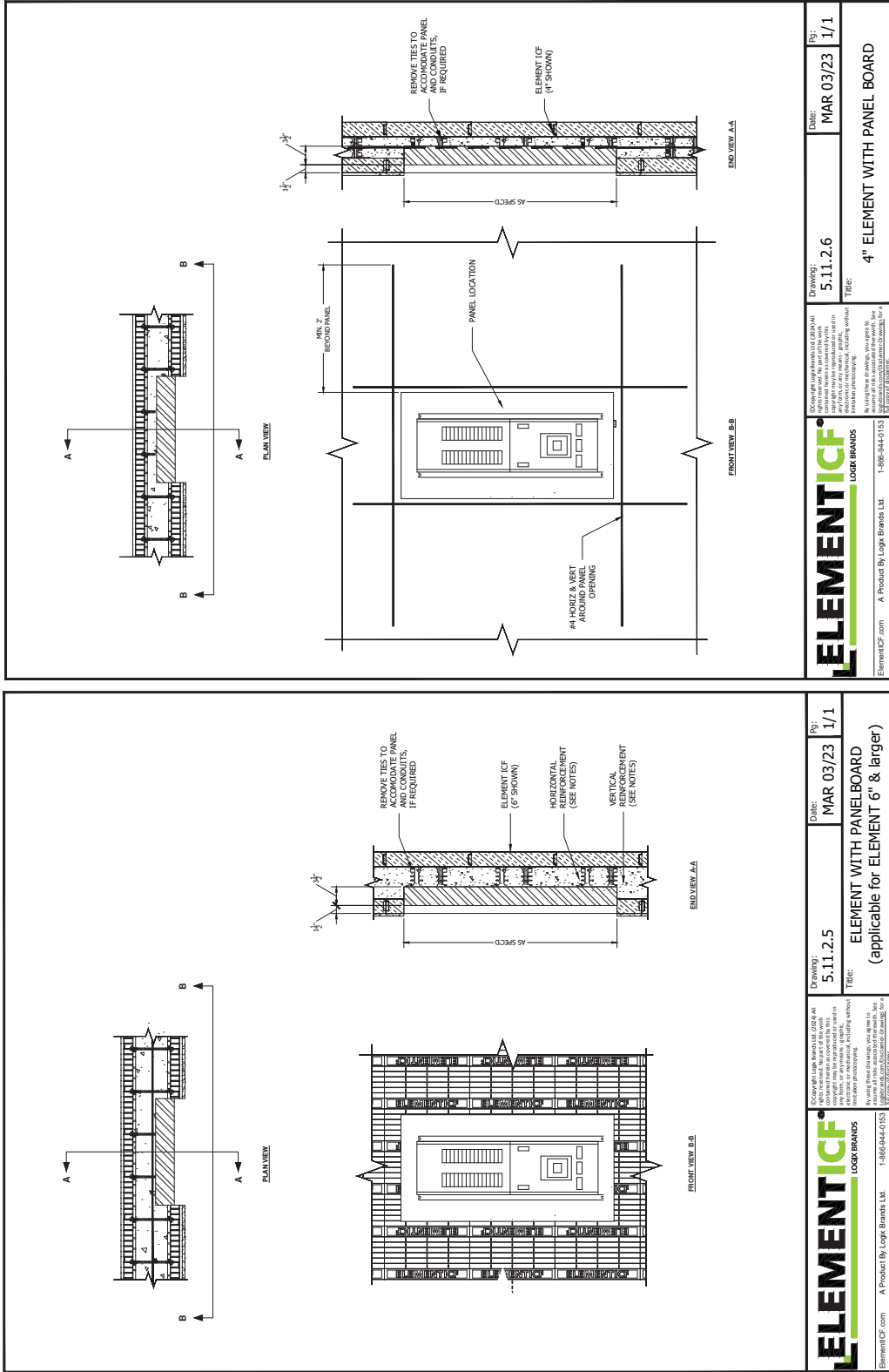



5.12 - WINDOW, DOOR & GARAGE OR BAY OPENINGS

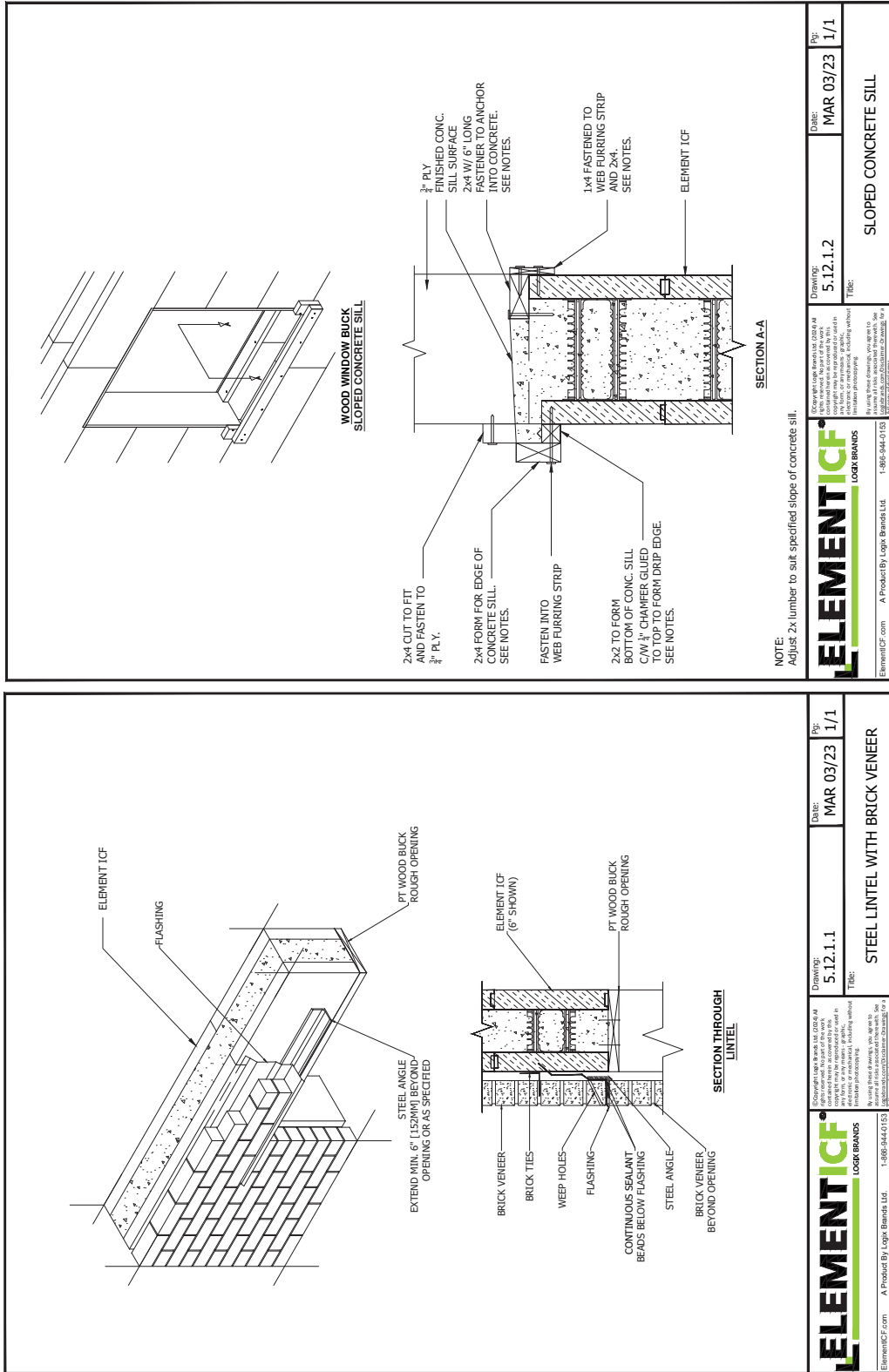

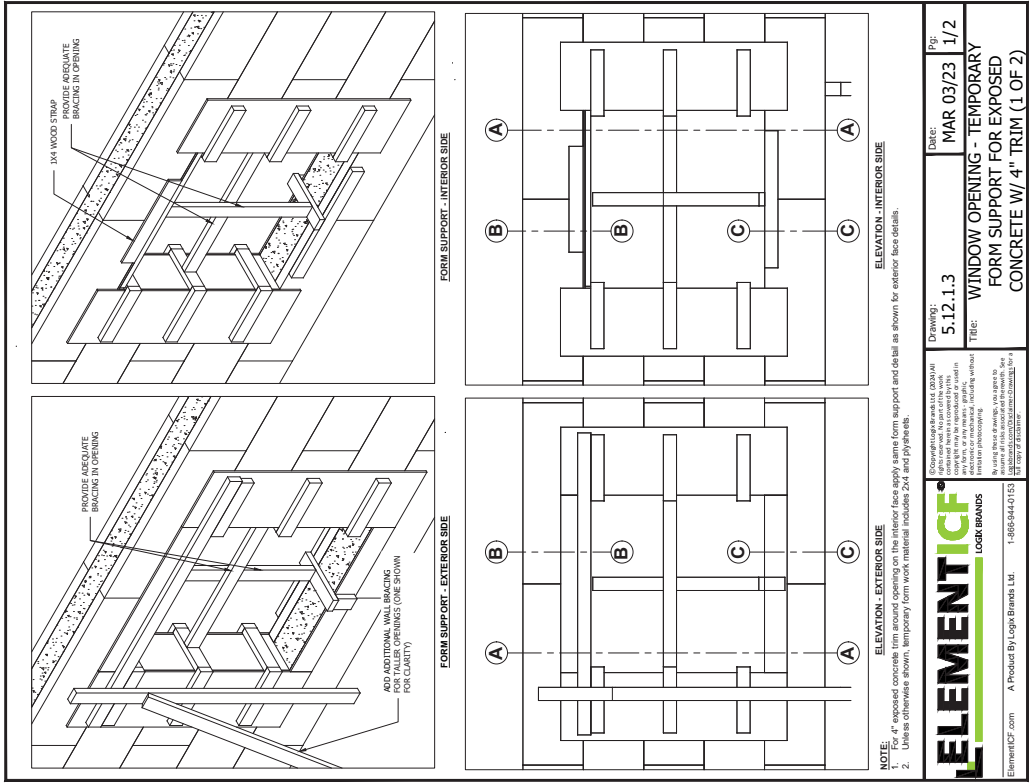
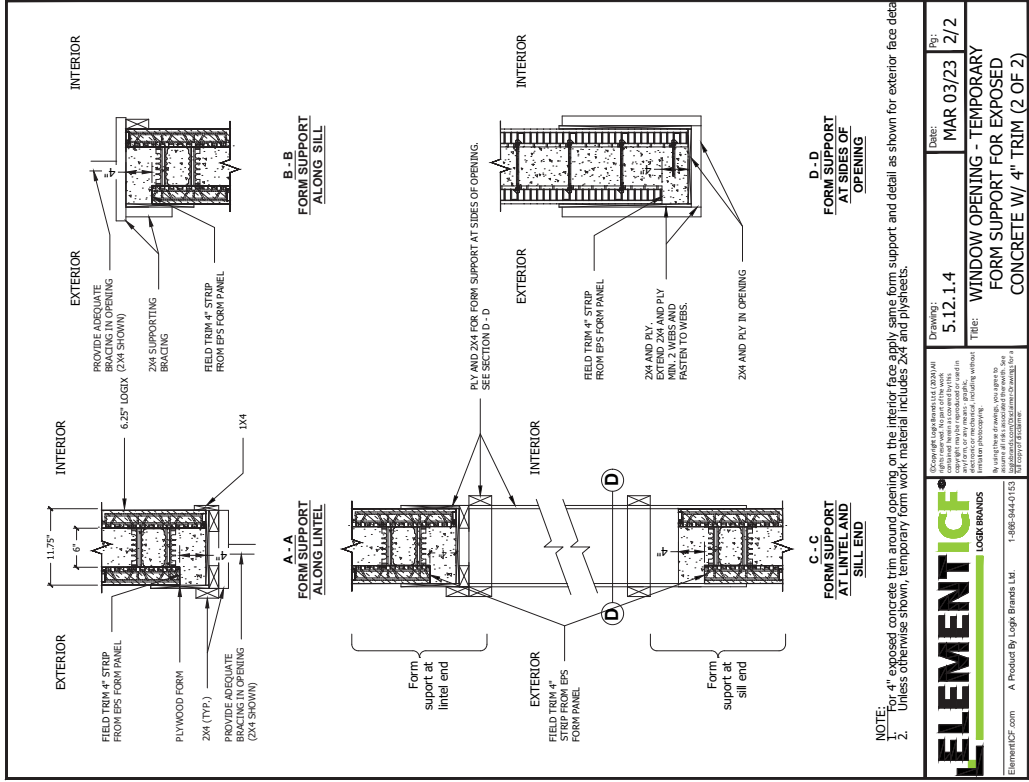

	Drawing: 5.12.1.4 Date: MAR 03/23 Pp: 2/2
	Title: WINDOW OPENING - TEMPORARY FORM SUPPORT FOR EXPOSED CONCRETE W/ 4" TRIM (2 OF 2)
ElementICF.com A Product By Logix Brands Ltd. 1-888-944-0153 Copyright © 2023 Logix Brands Ltd. All rights reserved. No part of this document may be reproduced, stored in a retrieval system, or transmitted in any form or by any means, graphic, electronic, or mechanical, including photocopying, recording, or by any information storage and retrieval system, without the prior written permission of Logix Brands Ltd.	

	Drawing: 5.12.1.3 Date: MAR 03/23 Pp: 1/2
	Title: WINDOW OPENING - TEMPORARY FORM SUPPORT FOR EXPOSED CONCRETE W/ 4" TRIM (1 OF 2)
ElementICF.com A Product By Logix Brands Ltd. 1-888-944-0153 Copyright © 2023 Logix Brands Ltd. All rights reserved. No part of this document may be reproduced, stored in a retrieval system, or transmitted in any form or by any means, graphic, electronic, or mechanical, including photocopying, recording, or by any information storage and retrieval system, without the prior written permission of Logix Brands Ltd.	

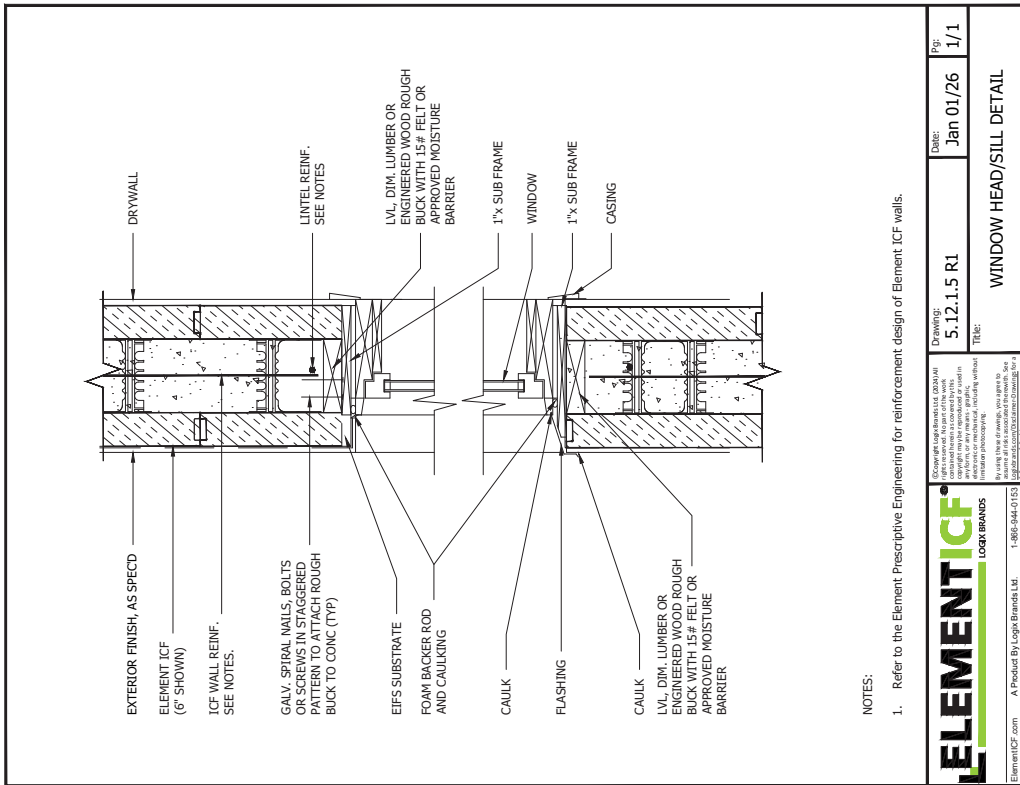
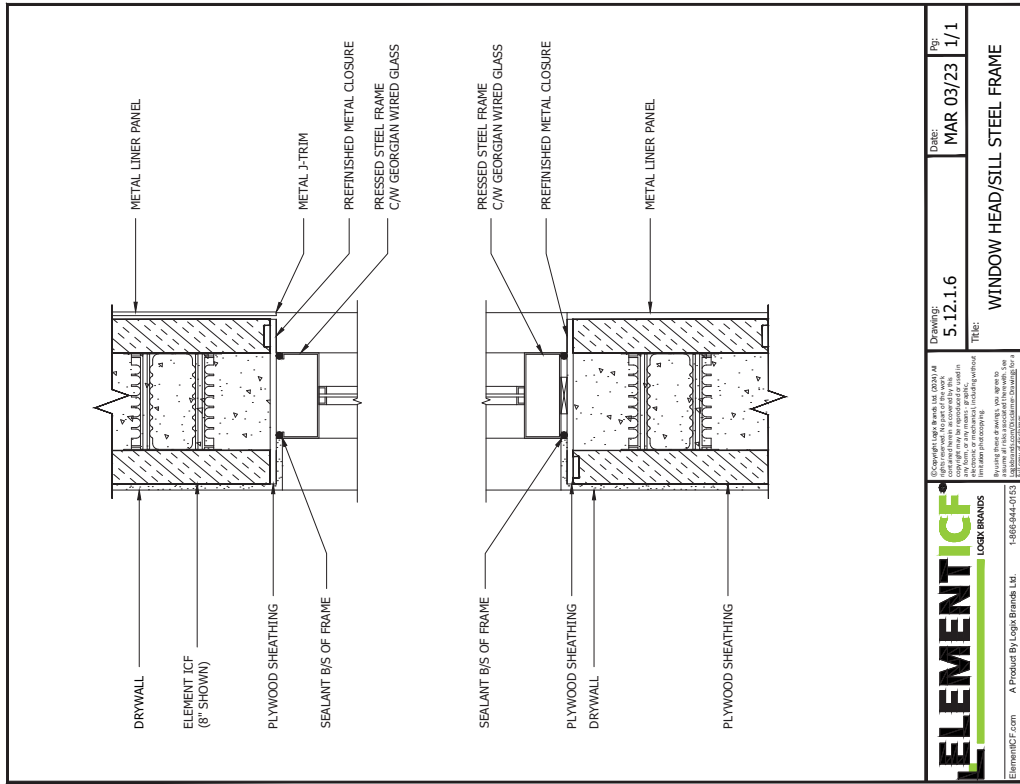

NOTES:

1. Refer to the Element Prescriptive Engineering for reinforcement design of Element ICF walls.

ELEMENT ICF
LOGIX BRANDS

ElementICF.com A Product By Logix Brands Ltd. 1-866-944-0153

Copyright Logix Brands Ltd. 2023/24. All rights reserved. This drawing is the property of Logix Brands Ltd. and is intended for use only in the project specified. No part of this drawing may be reproduced, stored in a retrieval system, or transmitted in any form or by any means, electronic, mechanical, photocopying, recording, or by any information storage and retrieval system, without the prior written permission of Logix Brands Ltd.

Drawing: 5.12.1.6
Date: MAR 03/23
Page: 1/1
Title: WINDOW HEAD/SILL STEEL FRAME

ELEMENT ICF
LOGIX BRANDS

ElementICF.com A Product By Logix Brands Ltd. 1-866-944-0153

Copyright Logix Brands Ltd. 2023/24. All rights reserved. This drawing is the property of Logix Brands Ltd. and is intended for use only in the project specified. No part of this drawing may be reproduced, stored in a retrieval system, or transmitted in any form or by any means, electronic, mechanical, photocopying, recording, or by any information storage and retrieval system, without the prior written permission of Logix Brands Ltd.

Drawing: 5.12.1.5 R1
Date: Jan 01/26
Page: 1/1
Title: WINDOW HEAD/SILL DETAIL

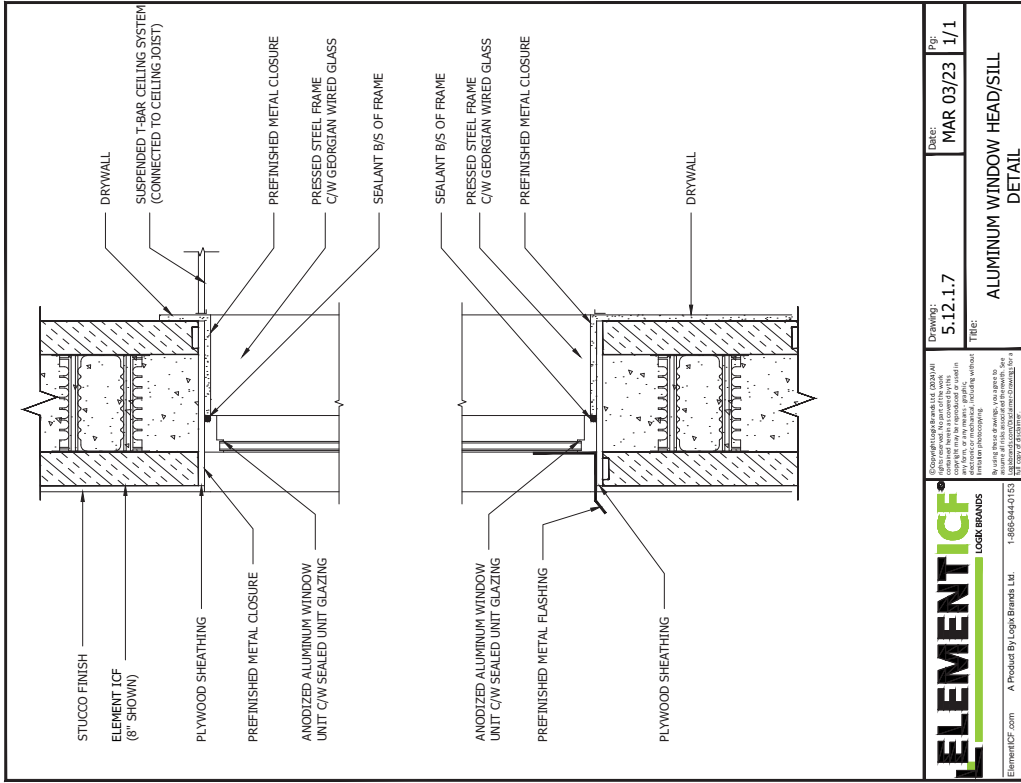
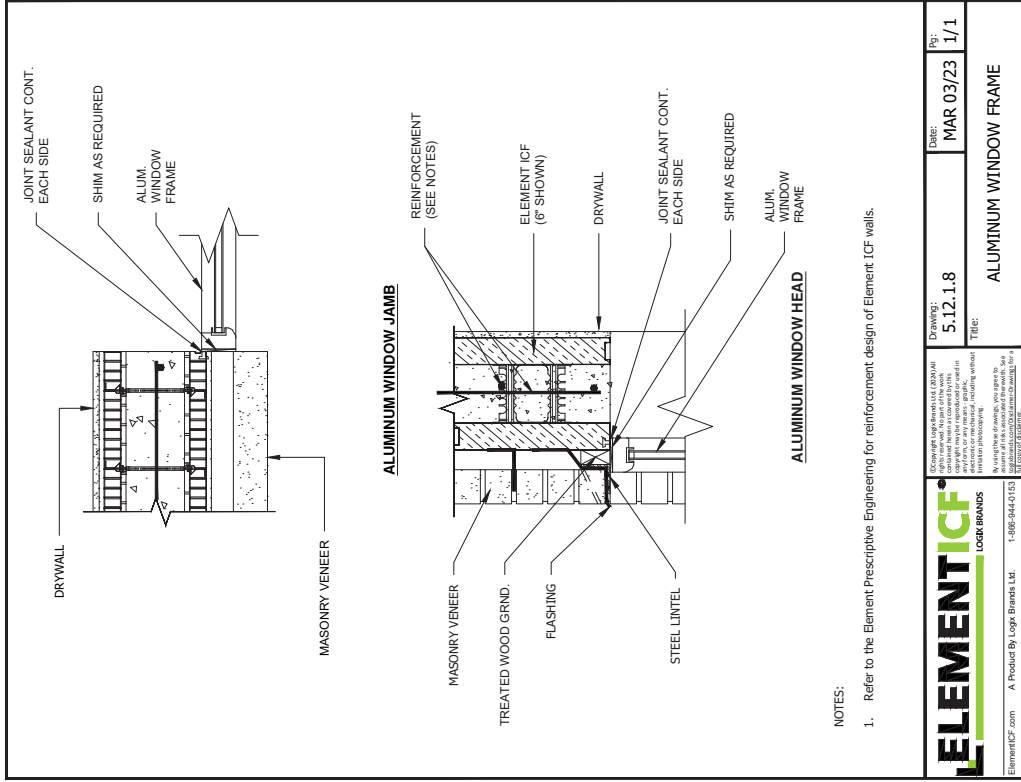

NOTES:
 1. Refer to the Element Prescriptive Engineering for reinforcement design of Element ICF walls.

	Drawing: 5.12.1.8 Title: ALUMINUM WINDOW FRAME	Date: MAR 03/23 Pp: 1/1
	Copyright © 2023 by Logix Brands Ltd. (USA) Inc. All rights reserved. This document is the property of Logix Brands Ltd. (USA) Inc. and is intended for use only in the project specified. No part of this document may be reproduced, stored in a retrieval system, or transmitted, in any form or by any means, electronic, mechanical, photocopying, recording, or by any information storage and retrieval system, without the prior written permission of Logix Brands Ltd. (USA) Inc.	

	Drawing: 5.12.1.7 Title: ALUMINUM WINDOW HEAD/SILL DETAIL	Date: MAR 03/23 Pp: 1/1
	Copyright © 2023 by Logix Brands Ltd. (USA) Inc. All rights reserved. This document is the property of Logix Brands Ltd. (USA) Inc. and is intended for use only in the project specified. No part of this document may be reproduced, stored in a retrieval system, or transmitted, in any form or by any means, electronic, mechanical, photocopying, recording, or by any information storage and retrieval system, without the prior written permission of Logix Brands Ltd. (USA) Inc.	

25/2024 12:31:27 PM

25/2024 12:32:09 PM

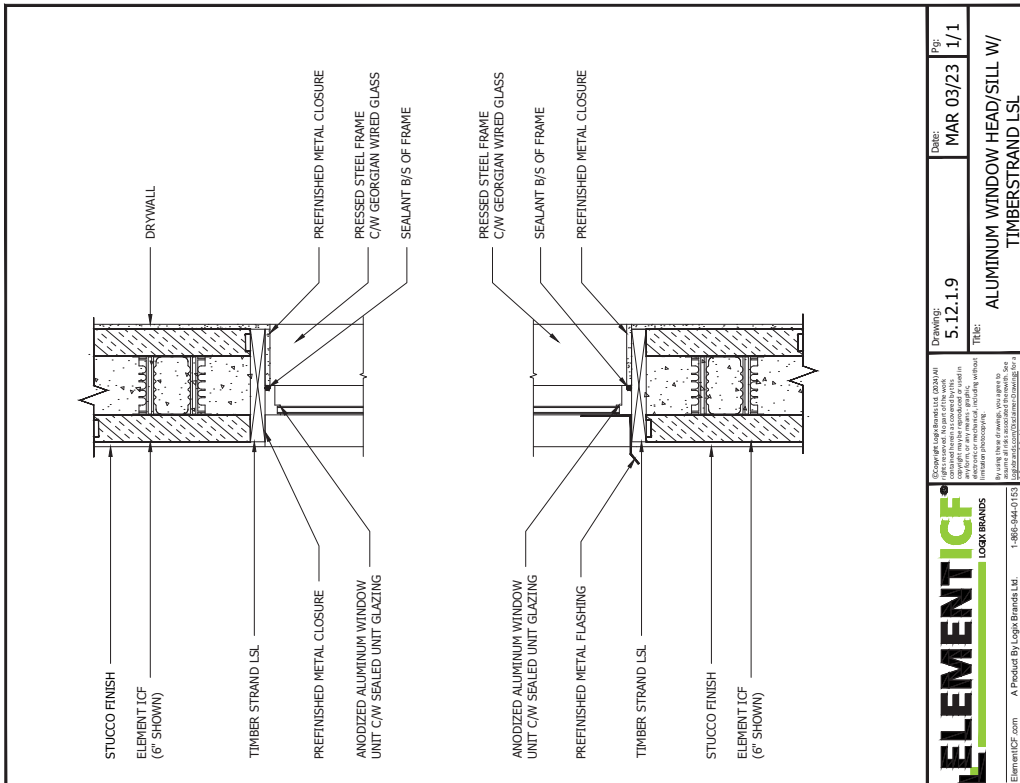
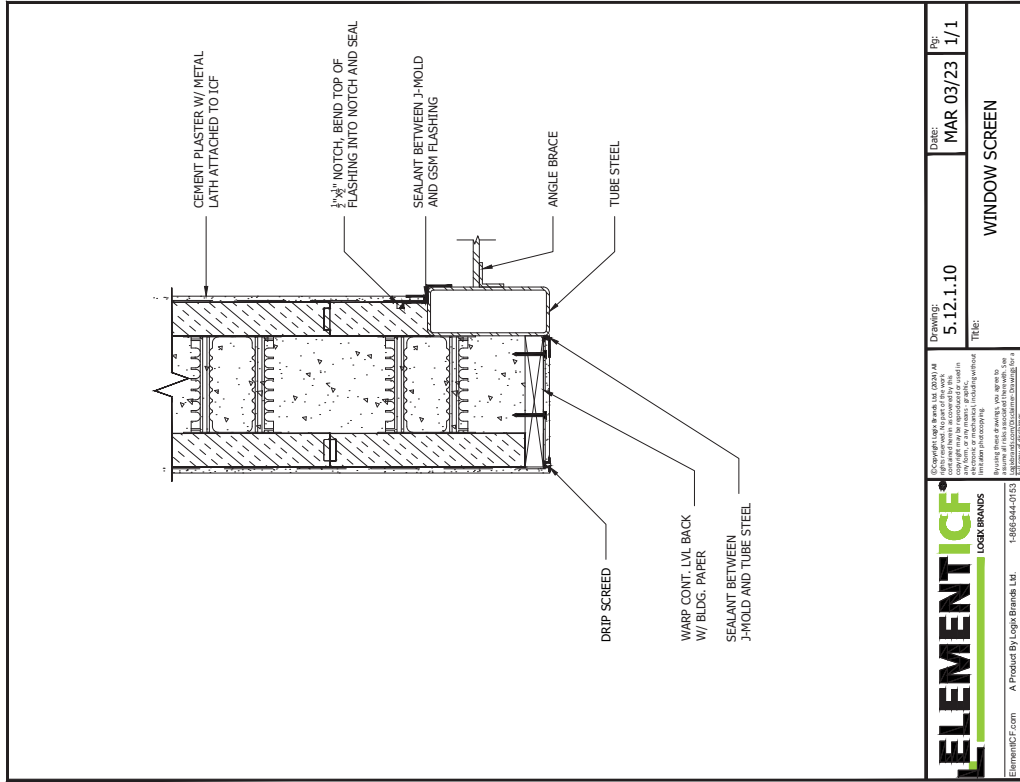

5.12 - WINDOWS

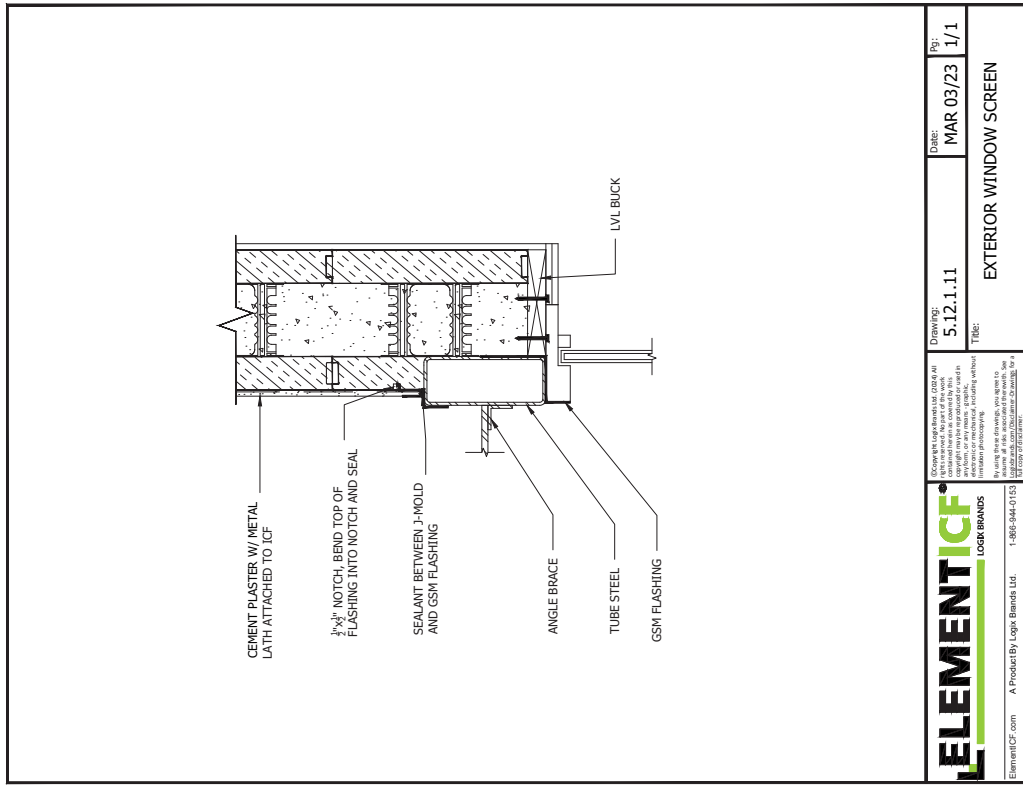
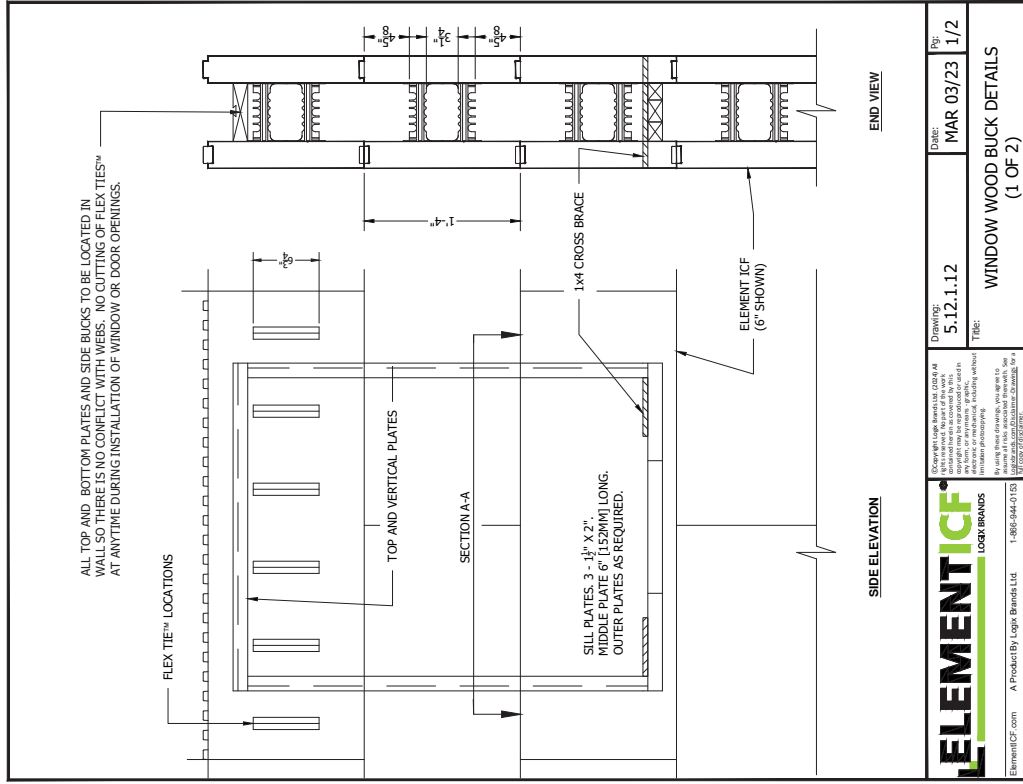

	Drawing: 5.12.1.12 Title: WINDOW WOOD BUCK DETAILS (1 OF 2)	Date: MAR 03/23 Rev: 1/2
	Copyright © 2023 by Logix Brands, Inc. All rights reserved. This drawing is the property of Logix Brands, Inc. and is intended for use only in the project specified. No part of this drawing may be reproduced, stored in a retrieval system, or transmitted, in any form or by any means, electronic, mechanical, photocopying, recording, or by any information storage and retrieval system, without the prior written permission of Logix Brands, Inc.	
ElementICF.com A Product By Logix Brands Ltd. 1-866-944-0150 2/2024 12:10:07 PM		

	Drawing: 5.12.1.11 Title: EXTERIOR WINDOW SCREEN	Date: MAR 03/23 Rev: 1/1
	Copyright © 2023 by Logix Brands, Inc. All rights reserved. This drawing is the property of Logix Brands, Inc. and is intended for use only in the project specified. No part of this drawing may be reproduced, stored in a retrieval system, or transmitted, in any form or by any means, electronic, mechanical, photocopying, recording, or by any information storage and retrieval system, without the prior written permission of Logix Brands, Inc.	
ElementICF.com A Product By Logix Brands Ltd. 1-866-944-0150 2/2024 12:11:21 PM		

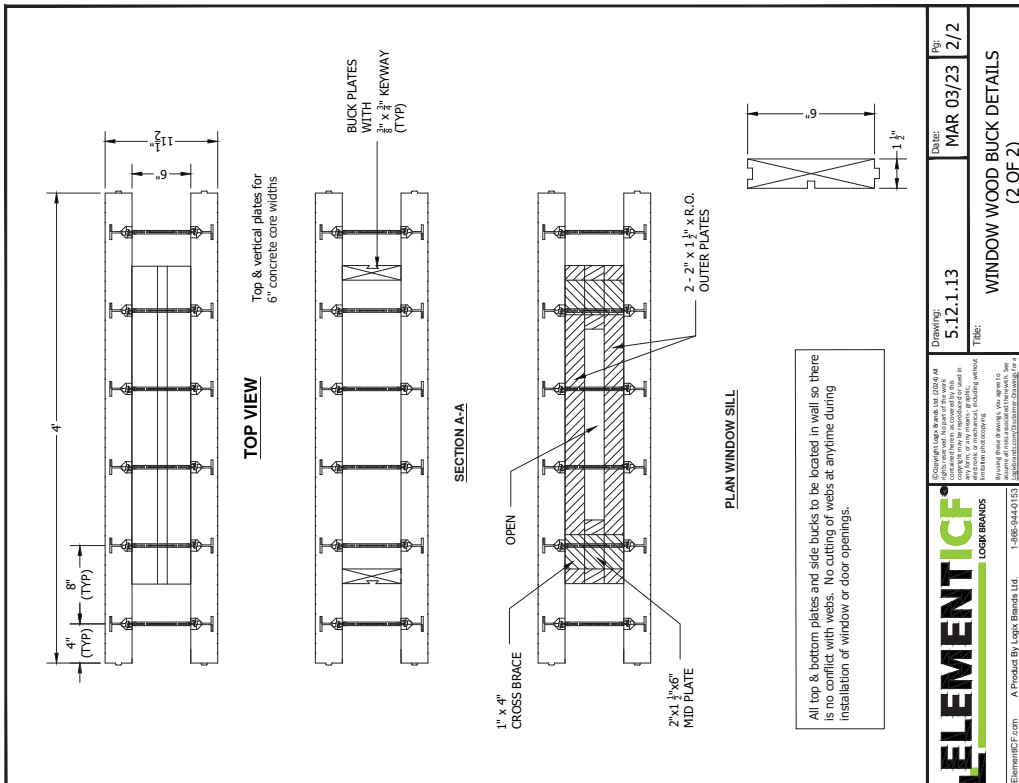
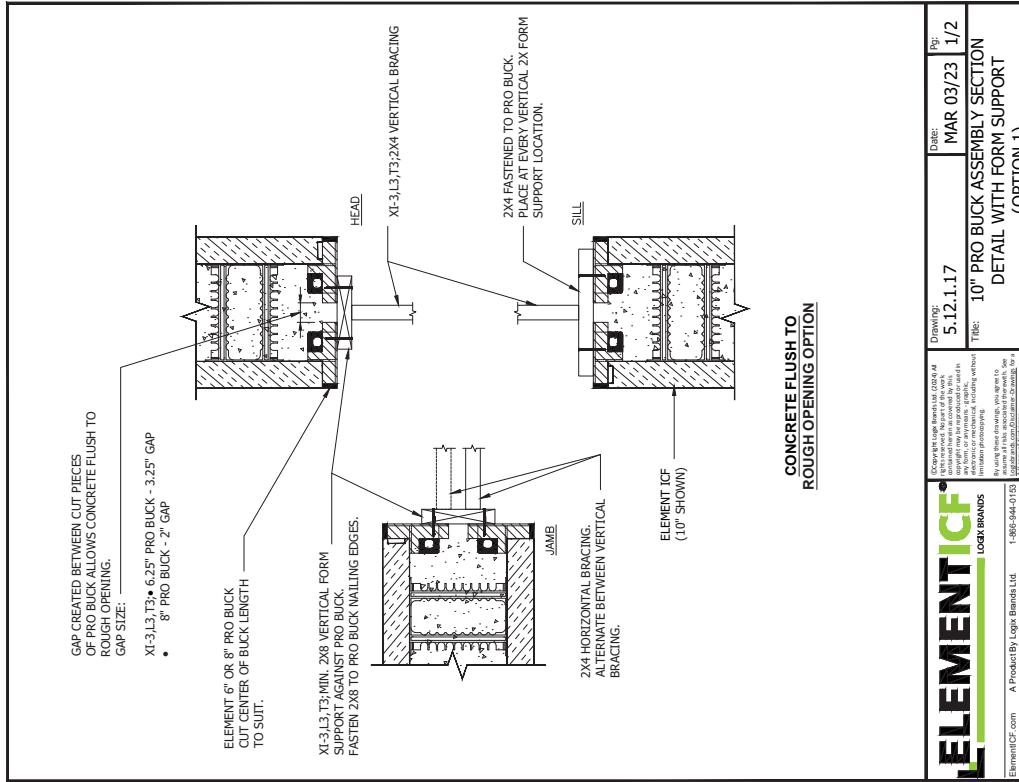

5.12 - WINDOWS

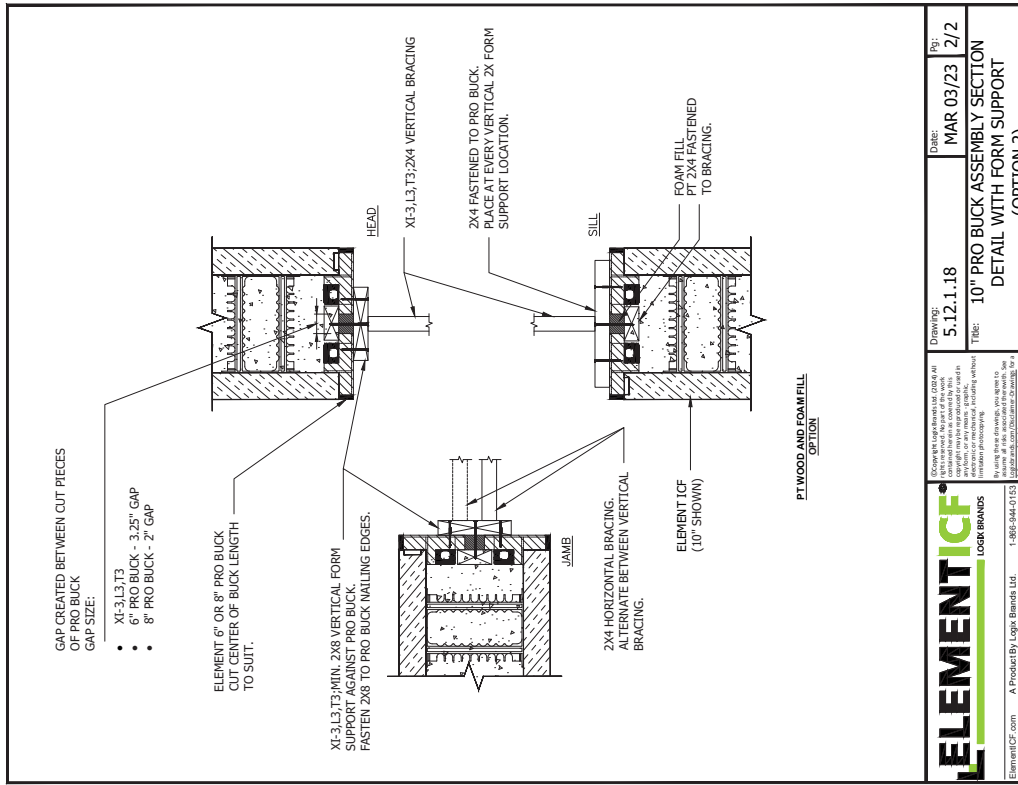
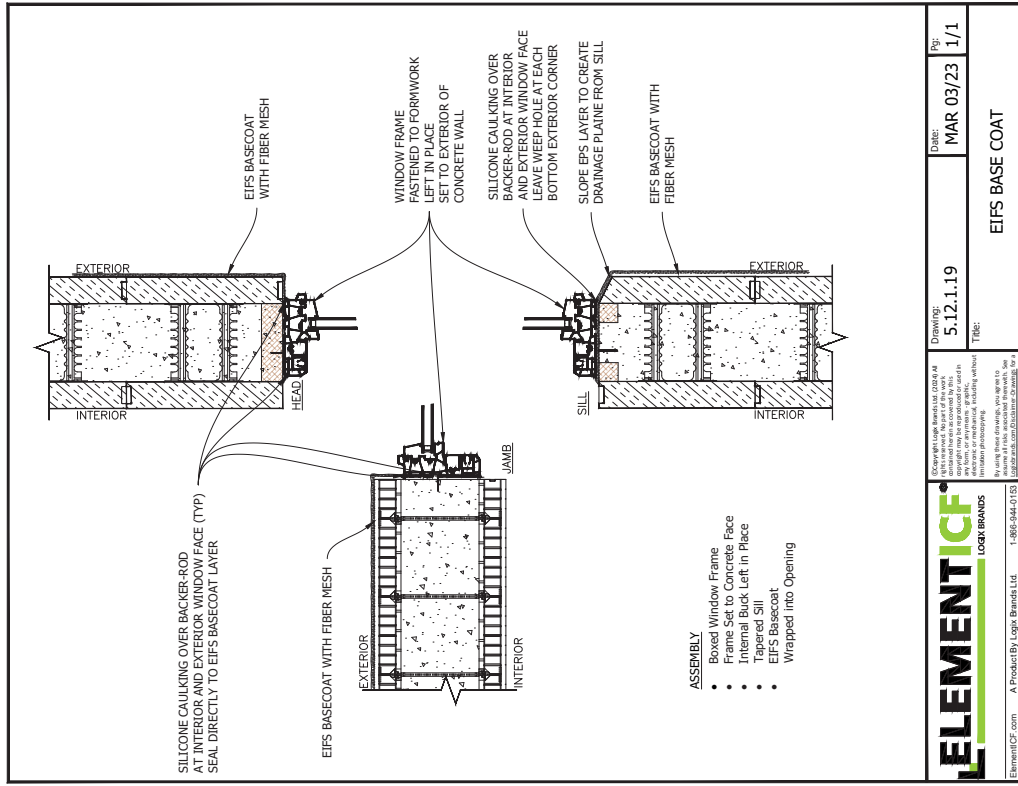

	Drawing: 5.12.1.19 Title: EIFS BASE COAT	Date: MAR 03/23 Rev: 1/1
	Copyright Logix Brands Inc. 2023. All rights reserved. No part of this document may be reproduced, stored in a retrieval system, or transmitted, in any form or by any means, electronic, mechanical, photocopying, recording, or otherwise, without the prior written permission of Logix Brands Inc.	
ElementICF.com A Product By Logix Brands Ltd. 1-866-944-0152		2/2024 12:00:58 PM

	Drawing: 5.12.1.18 Title: 10" PRO BUCK ASSEMBLY SECTION DETAIL WITH FORM SUPPORT (OPTION 2)	Date: MAR 03/23 Rev: 2/2
	Copyright Logix Brands Inc. 2023. All rights reserved. No part of this document may be reproduced, stored in a retrieval system, or transmitted, in any form or by any means, electronic, mechanical, photocopying, recording, or otherwise, without the prior written permission of Logix Brands Inc.	
ElementICF.com A Product By Logix Brands Ltd. 1-866-944-0152		2/2024 12:30:18 PM

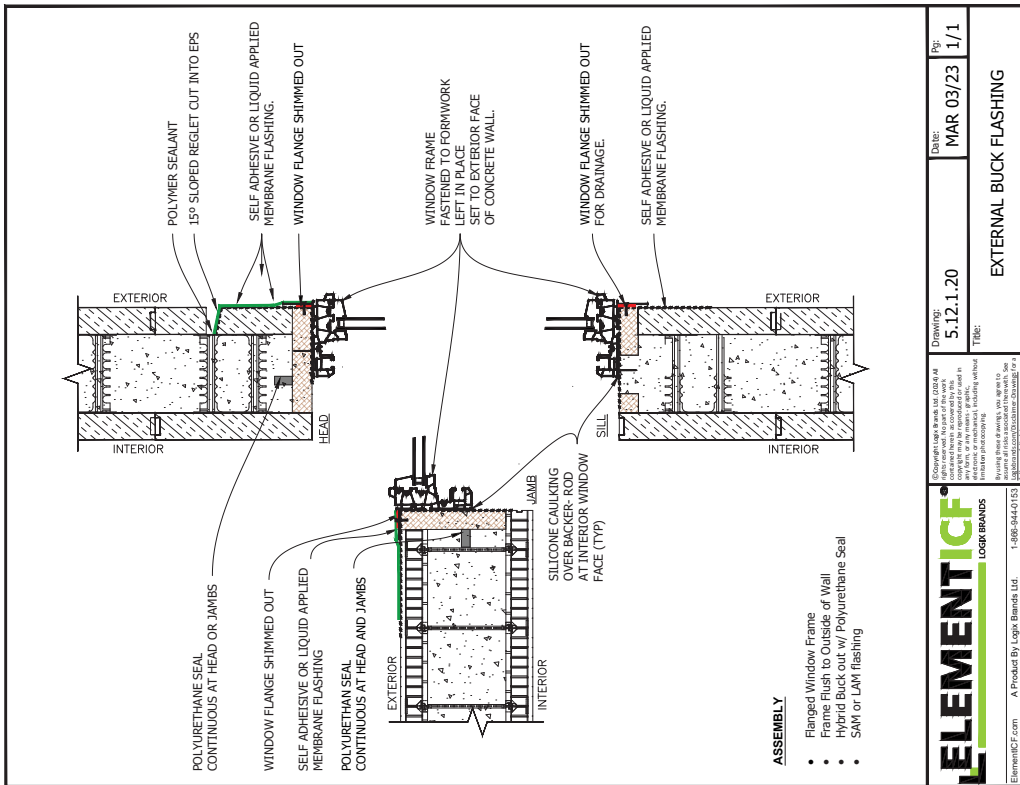
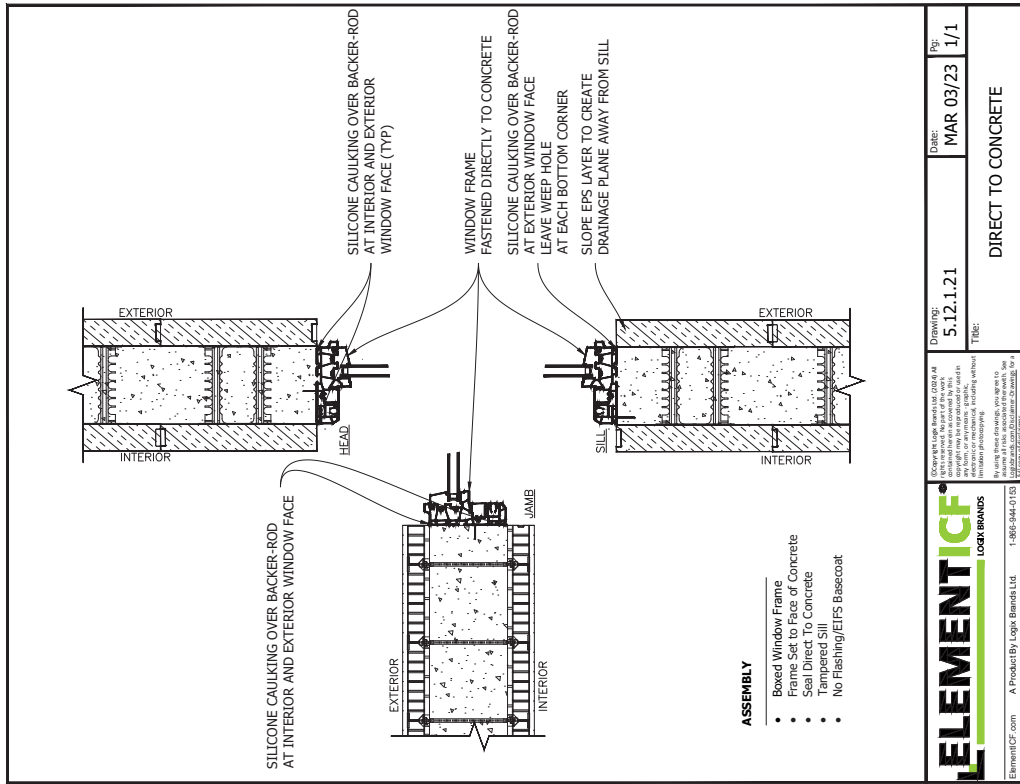

<p>Copyright Logix Brands Ltd. (2019) All rights reserved. This drawing is a technical drawing and is not to be used for construction without the written consent of Logix Brands Ltd. All other rights reserved. This drawing is the property of Logix Brands Ltd. and is not to be reproduced without the written consent of Logix Brands Ltd.</p> <p>ElementICF.com A Product By Logix Brands Ltd. 1-866-944-0153</p>	Drawing: 5.12.1.21 Title: DIRECT TO CONCRETE	Date: MAR 03/23 Rev: 1/1
	2/2024 12:28:00 PM	

<p>Copyright Logix Brands Ltd. (2019) All rights reserved. This drawing is a technical drawing and is not to be used for construction without the written consent of Logix Brands Ltd. All other rights reserved. This drawing is the property of Logix Brands Ltd. and is not to be reproduced without the written consent of Logix Brands Ltd.</p> <p>ElementICF.com A Product By Logix Brands Ltd. 1-866-944-0153</p>	Drawing: 5.12.1.20 Title: EXTERNAL BUCK FLASHING	Date: MAR 03/23 Rev: 1/1
	2/2024 12:28:07 PM	

5.12 - WINDOWS

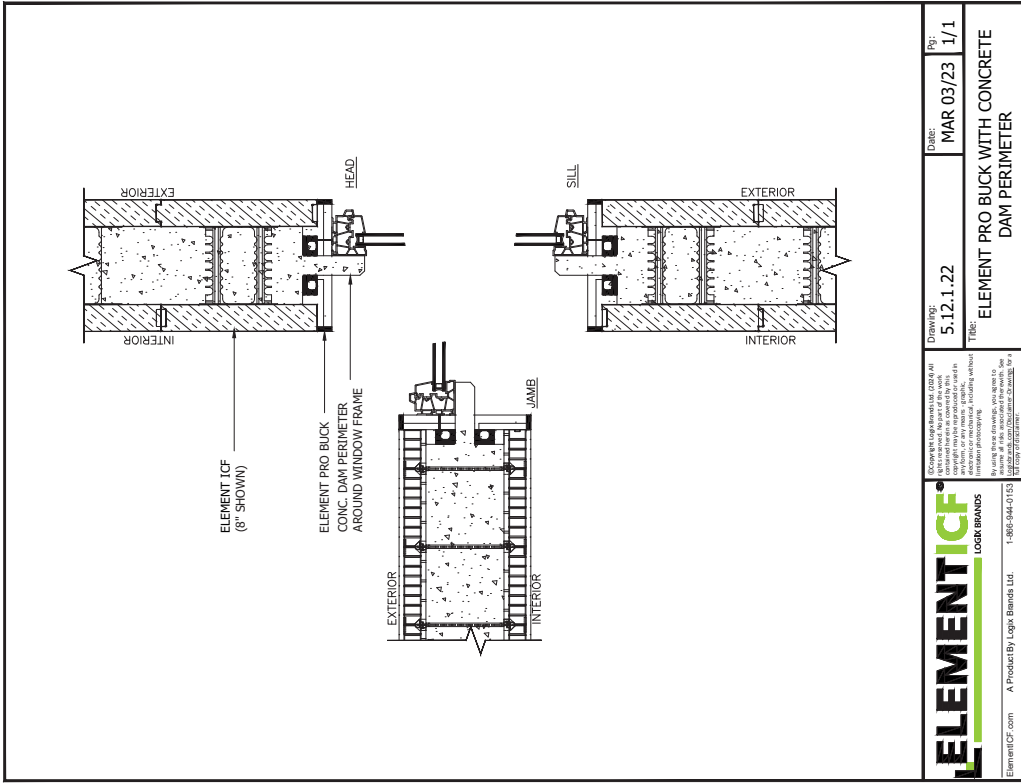

ELEMENTICF <small>A PRODUCT BY LOGIX BRANDS</small>	Drawing: 5.12.1.22	Date: MAR 03/23	Rev: 1/1
	Title: ELEMENT PRO BUCK WITH CONCRETE DAM PERIMETER		
<small>Copyright © 2023 by Logix Brands, Inc. All rights reserved. This document is the property of Logix Brands, Inc. and is to be used only for the project and location specified. No part of this document may be reproduced, stored in a retrieval system, or transmitted, in any form or by any means, electronic, mechanical, photocopying, recording, or by any information storage and retrieval system, without the prior written permission of Logix Brands, Inc.</small>			
<small>By using this document, you agree to the terms and conditions of the license agreement located at https://www.elementicf.com/licenses.</small>			
ElementICF.com	A Product By Logix Brands Ltd.	1-800-944-0153	26/2023 11:29:16 PM

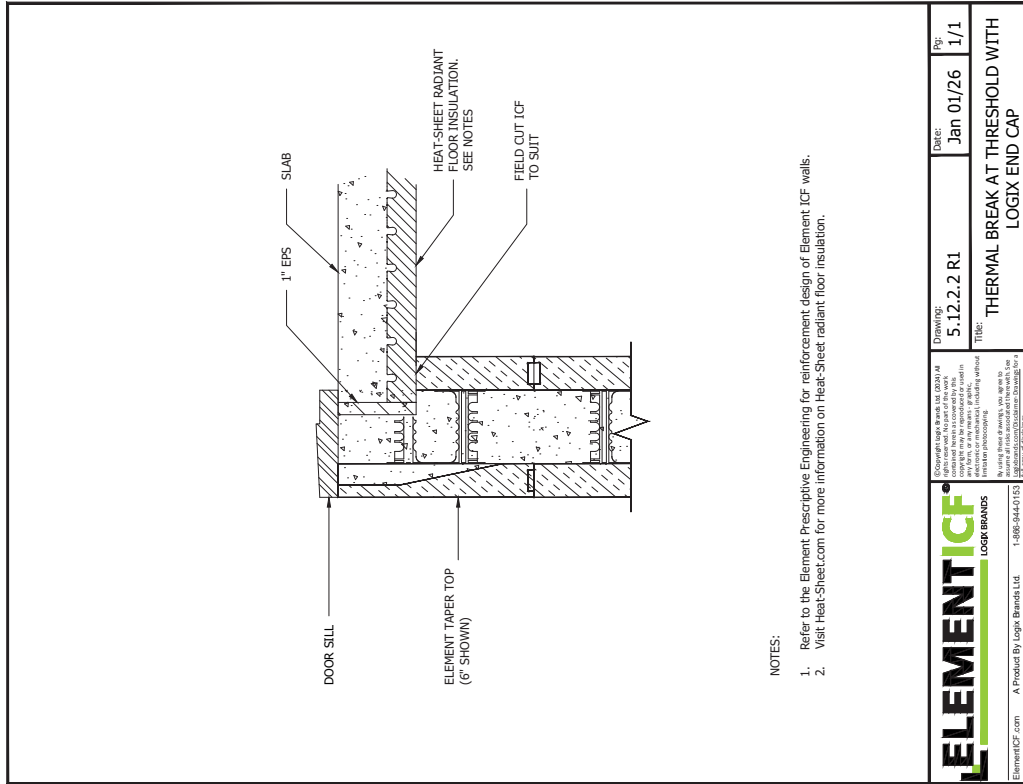

NOTES:

1. Refer to the Element Prescriptive Engineering for reinforcement design of Element ICF walls.
2. Visit Heat-Sheet.com for more information on Heat-Sheet radiant floor insulation.

ELEMENT ICF
LOGIX BRANDS

ElementICF.com A Product By Logix Brands Ltd. 1-866-944-0153

Copyright © 2023 by Logix Brands Ltd. All rights reserved. No part of this document may be reproduced or transmitted in any form or by any means, electronic, mechanical, photocopying, recording, or by any information storage and retrieval system, without the prior written permission of Logix Brands Ltd.

Drawing: 5.12.2.2 R1 Date: Jan 01/26 Pg: 1/1

THRESHOLD WITH LOGIX END CAP

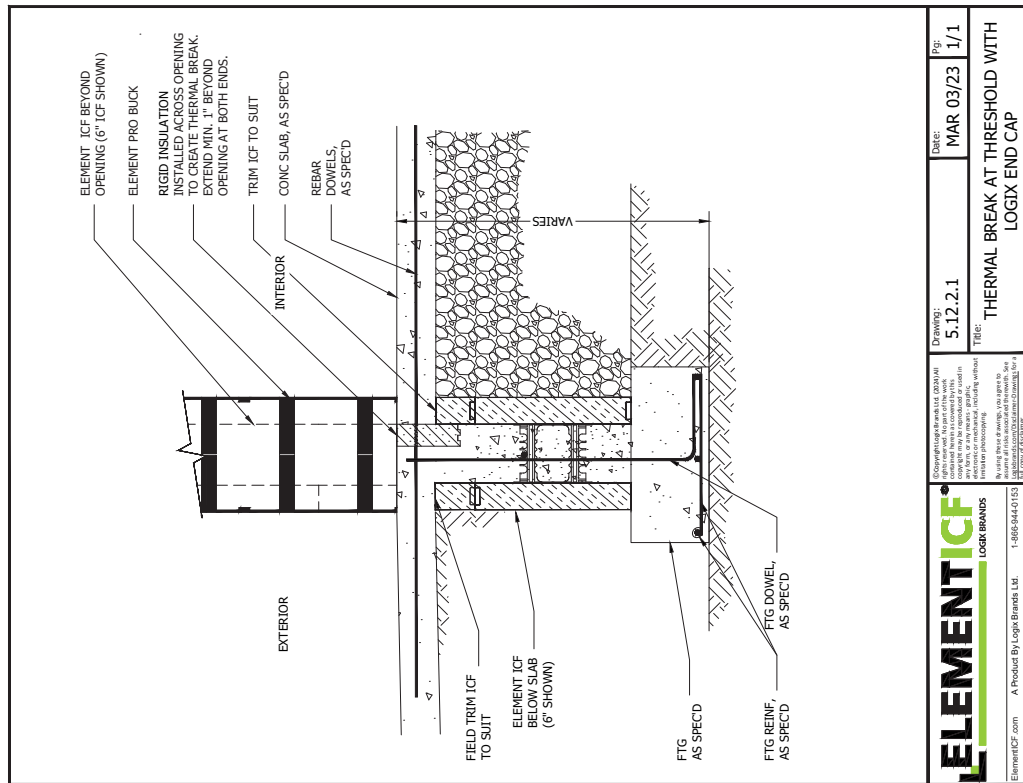

ELEMENT ICF
LOGIX BRANDS

ElementICF.com A Product By Logix Brands Ltd. 1-866-944-0153

Copyright © 2023 by Logix Brands Ltd. All rights reserved. No part of this document may be reproduced or transmitted in any form or by any means, electronic, mechanical, photocopying, recording, or by any information storage and retrieval system, without the prior written permission of Logix Brands Ltd.

Drawing: 5.12.2.1 Date: MAR 03/23 Pg: 1/1

THRESHOLD WITH LOGIX END CAP

2/5/2024 12:29:03 PM

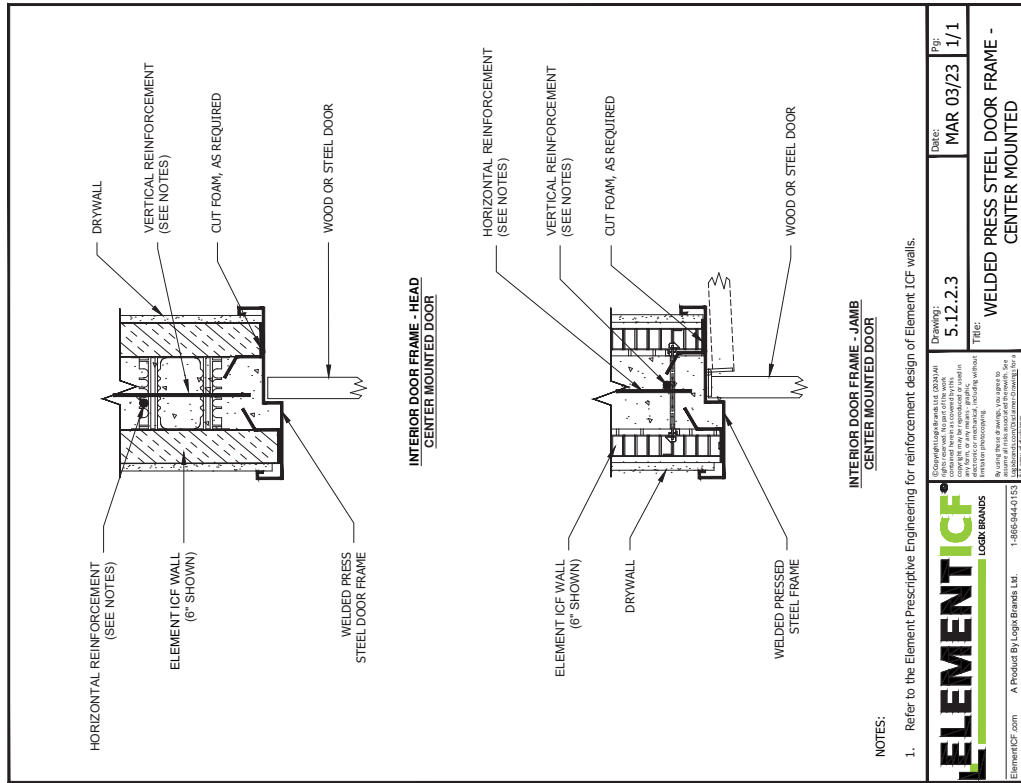
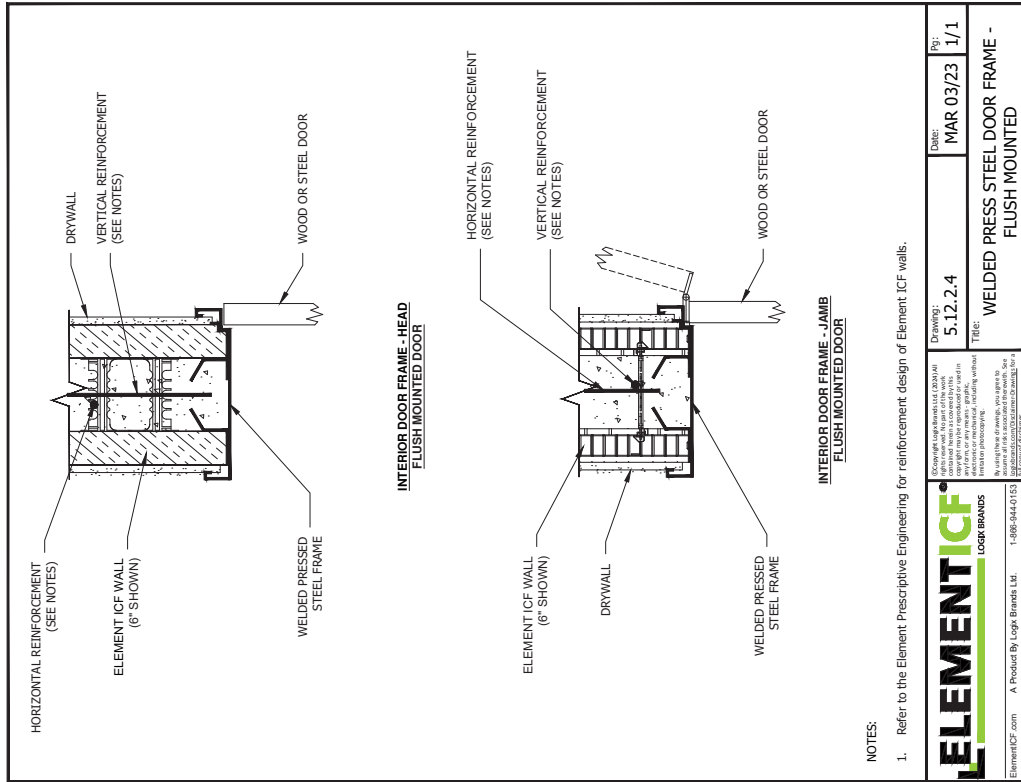

ELEMENT ICF® LOGIX BRANDS	ElementICF.com	A Product By Logix Brands Ltd.	1-800-944-0153
	<small>Copyright Logix Brands Ltd. 2024. All rights reserved. This document is the property of Logix Brands Ltd. and is intended for use only by the user to whom it is issued. No part of this document may be reproduced, stored in a retrieval system, or transmitted in any form or by any means, electronic, mechanical, photocopying, recording, or by any information storage and retrieval system, without the prior written permission of Logix Brands Ltd.</small>		
ElementICF.com	A Product By Logix Brands Ltd.	1-800-944-0153	25/2024 12:28:31 PM

ELEMENT ICF® LOGIX BRANDS	ElementICF.com	A Product By Logix Brands Ltd.	1-800-944-0153
	<small>Copyright Logix Brands Ltd. 2024. All rights reserved. This document is the property of Logix Brands Ltd. and is intended for use only by the user to whom it is issued. No part of this document may be reproduced, stored in a retrieval system, or transmitted in any form or by any means, electronic, mechanical, photocopying, recording, or by any information storage and retrieval system, without the prior written permission of Logix Brands Ltd.</small>		
ElementICF.com	A Product By Logix Brands Ltd.	1-800-944-0153	25/2024 12:28:31 PM

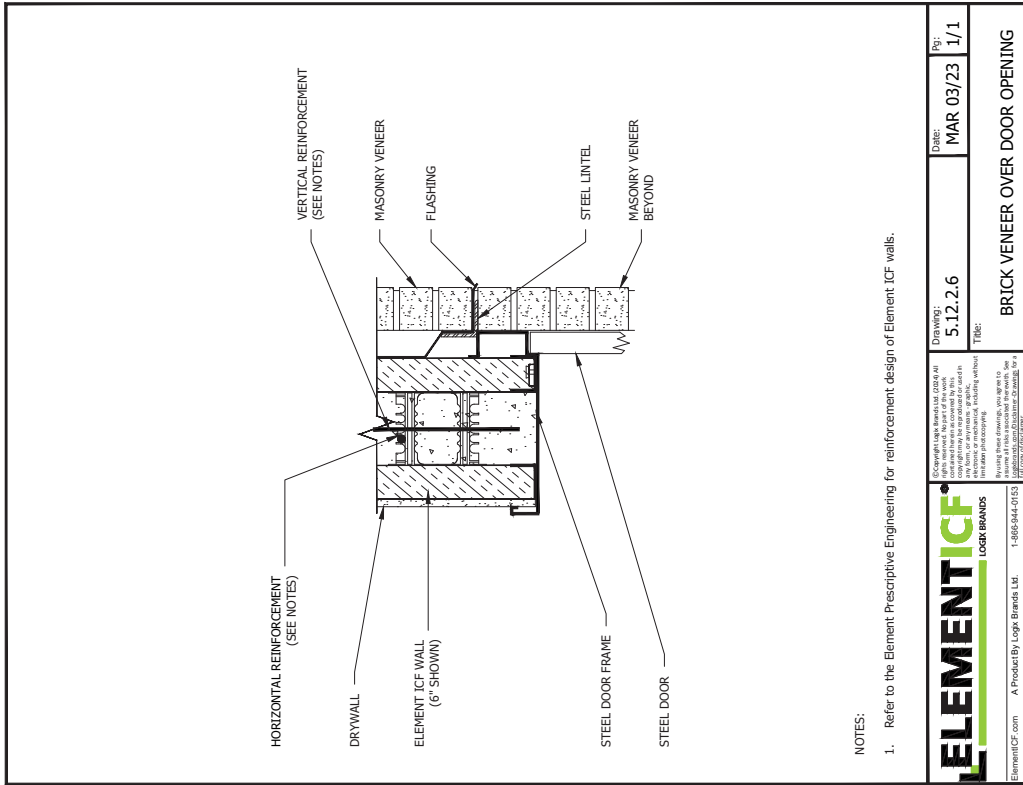

NOTES:

1. Refer to the Element Prescriptive Engineering for reinforcement design of Element ICF walls.

	Drawing: 5.12.2.6 Date: MAR 03/23 Pp: 1/1
	Title: BRICK VENEER OVER DOOR OPENING

Copyright © 2023 by Logix Brands Ltd. All rights reserved. This document is the property of Logix Brands Ltd. and is intended for use only by the licensee. No part of this document may be reproduced, stored in a retrieval system, or transmitted, in any form or by any means, electronic, mechanical, photocopying, recording, or by any information storage and retrieval system, without the prior written permission of Logix Brands Ltd. For more information, please contact Logix Brands Ltd. at 1-866-944-0153 or ElementICF.com. A Product By Logix Brands Ltd.

25/0204 12:23:57 PM

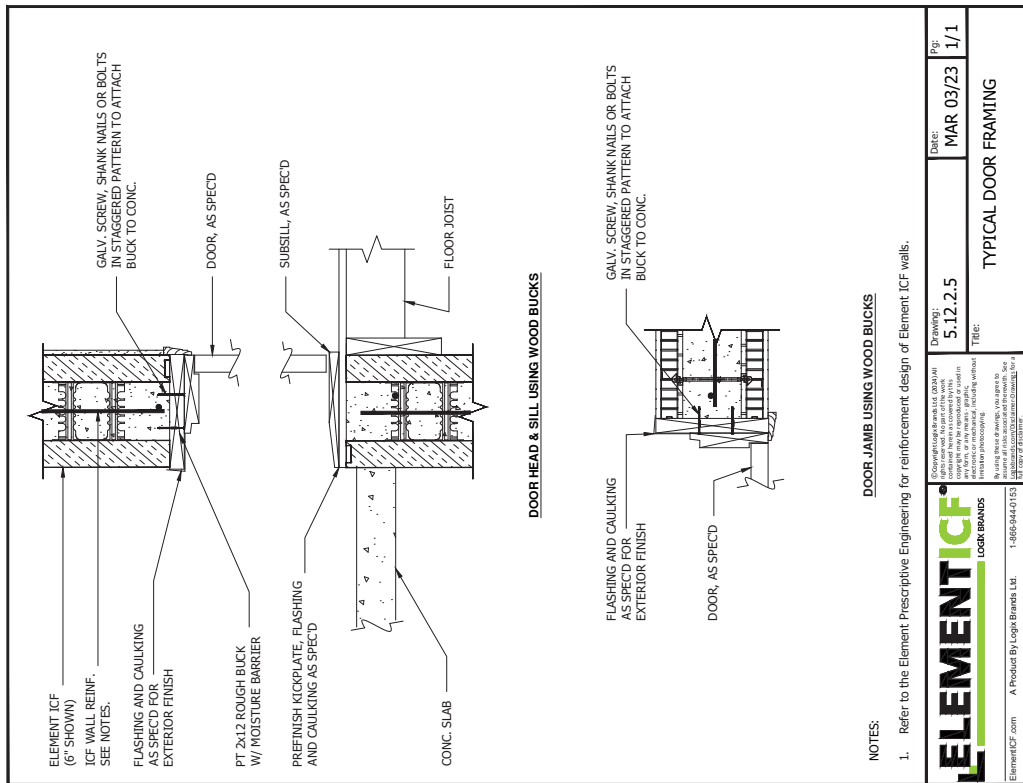

DOOR JAMB USING WOOD BUCKS

NOTES:

1. Refer to the Element Prescriptive Engineering for reinforcement design of Element ICF walls.

	Drawing: 5.12.2.5 Date: MAR 03/23 Pp: 1/1
	Title: TYPICAL DOOR FRAMING

Copyright © 2023 by Logix Brands Ltd. All rights reserved. This document is the property of Logix Brands Ltd. and is intended for use only by the licensee. No part of this document may be reproduced, stored in a retrieval system, or transmitted, in any form or by any means, electronic, mechanical, photocopying, recording, or by any information storage and retrieval system, without the prior written permission of Logix Brands Ltd. For more information, please contact Logix Brands Ltd. at 1-866-944-0153 or ElementICF.com. A Product By Logix Brands Ltd.

25/0204 12:28:09 PM

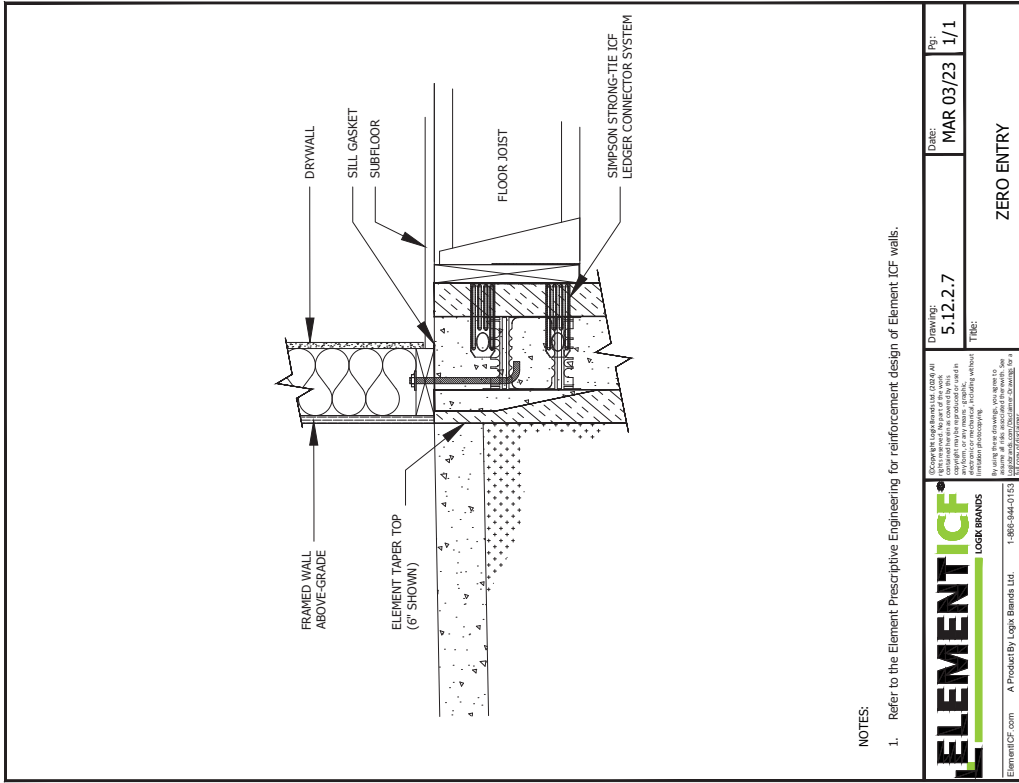

NOTES:

1. Refer to the Element Prescriptive Engineering for reinforcement design of Element ICF walls.

	Drawing: 5.12.2.7	Date: MAR 03/23	By: 1/1
	ZERO ENTRY		

© 2023 Element ICF, Inc. All rights reserved. This drawing is the property of Element ICF, Inc. and is intended for use only in the project specified. No part of this drawing may be reproduced, stored in a retrieval system, or transmitted in any form or by any means, electronic, mechanical, photocopying, recording, or by any information storage and retrieval system, without the prior written permission of Element ICF, Inc. For more information, please contact us at 1-800-944-0155 or visit our website at www.elementicf.com.

23-2024 1.2.27.45 PM

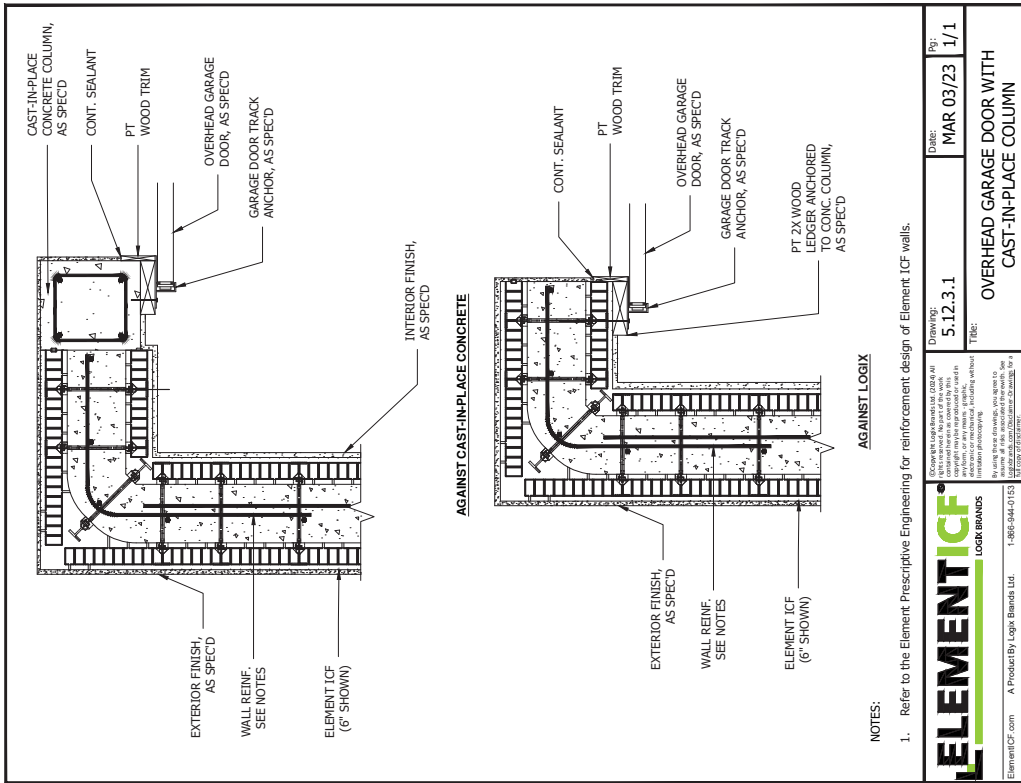
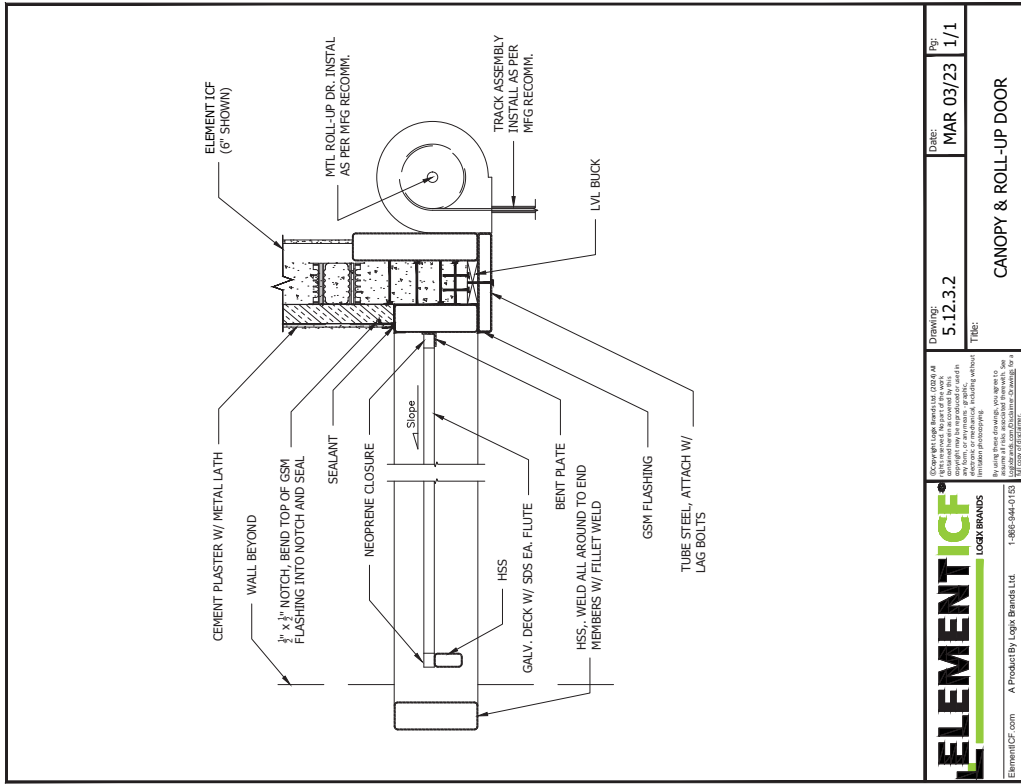

NOTES:
1. Refer to the Element Prescriptive Engineering for reinforcement design of Element ICF walls.

	Drawing: 5.12.3.2 Title: CANOPY & ROLL-UP DOOR	Date: MAR 03/23 Rev: 1/1
	Copyright © 2023 Logix Brands Ltd. All rights reserved. This document is the property of Logix Brands Ltd. and is intended for use only by the person or persons to whom it is addressed. No part of this document may be reproduced, stored in a retrieval system, or transmitted, in any form or by any means, electronic, mechanical, photocopying, recording, or otherwise, without the prior written permission of Logix Brands Ltd.	
ElementICF.com A Product By Logix Brands Ltd. 1-888-844-0158		25/0204 12:27:19 PM

	Drawing: 5.12.3.1 Title: OVERHEAD GARAGE DOOR WITH CAST-IN-PLACE COLUMN	Date: MAR 03/23 Rev: 1/1
	Copyright © 2023 Logix Brands Ltd. All rights reserved. This document is the property of Logix Brands Ltd. and is intended for use only by the person or persons to whom it is addressed. No part of this document may be reproduced, stored in a retrieval system, or transmitted, in any form or by any means, electronic, mechanical, photocopying, recording, or otherwise, without the prior written permission of Logix Brands Ltd.	
ElementICF.com A Product By Logix Brands Ltd. 1-888-844-0158		25/0204 12:27:32 PM

5.12 - GARAGE OR BAY DOORS

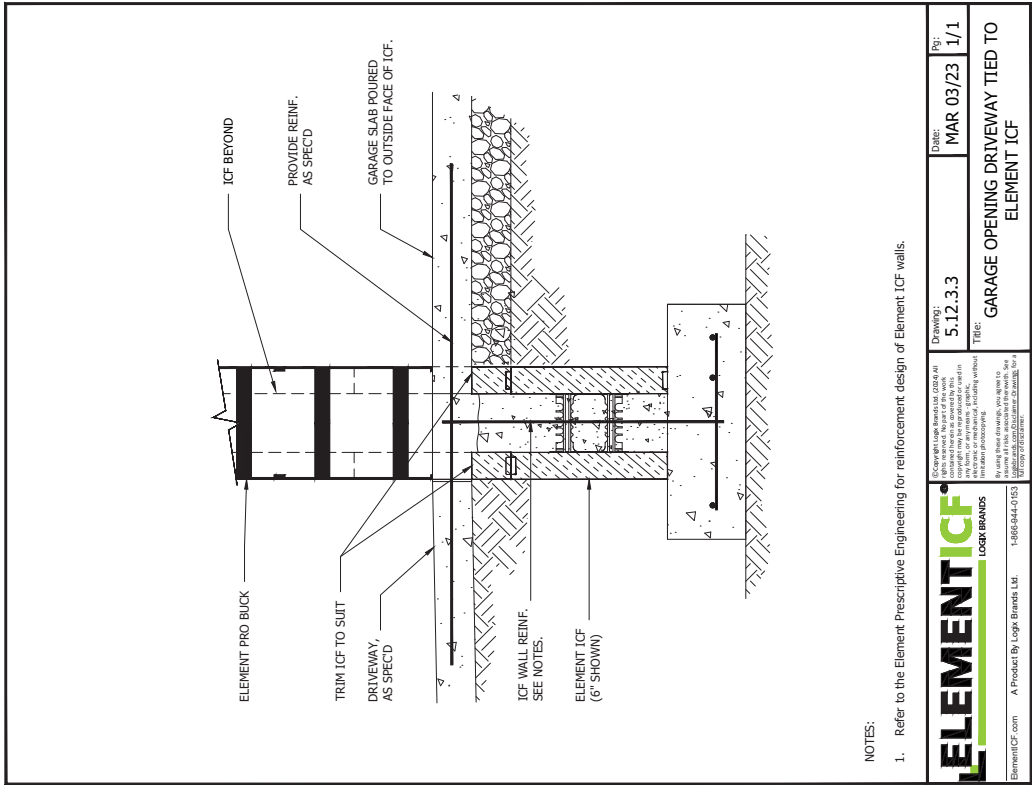
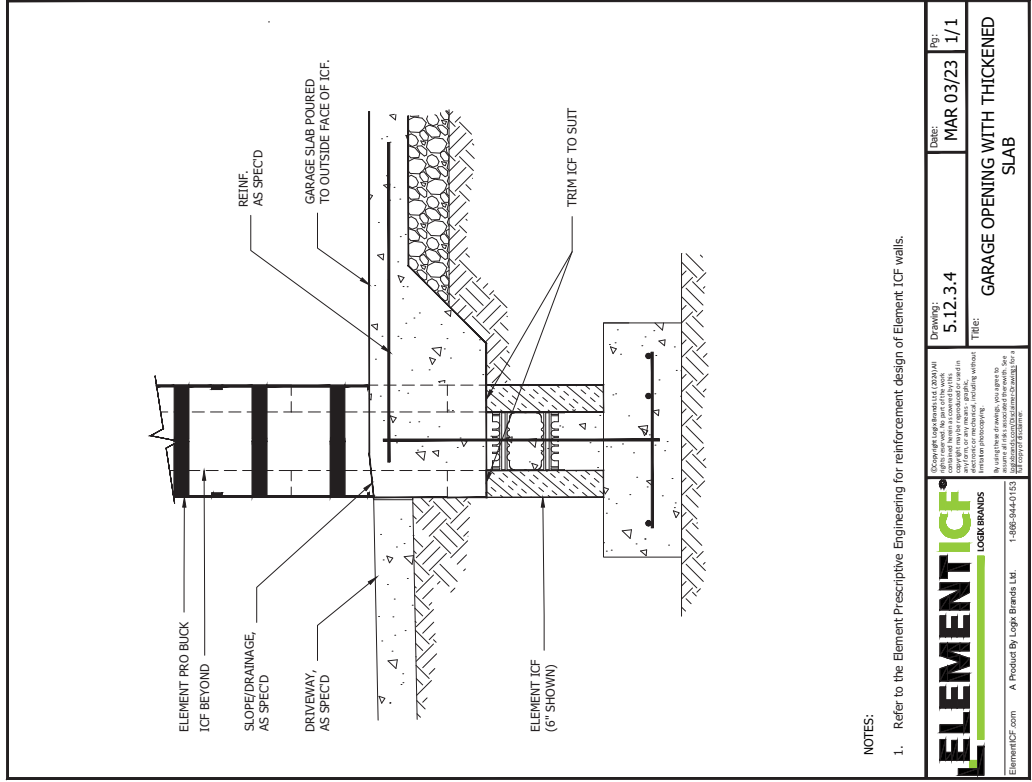

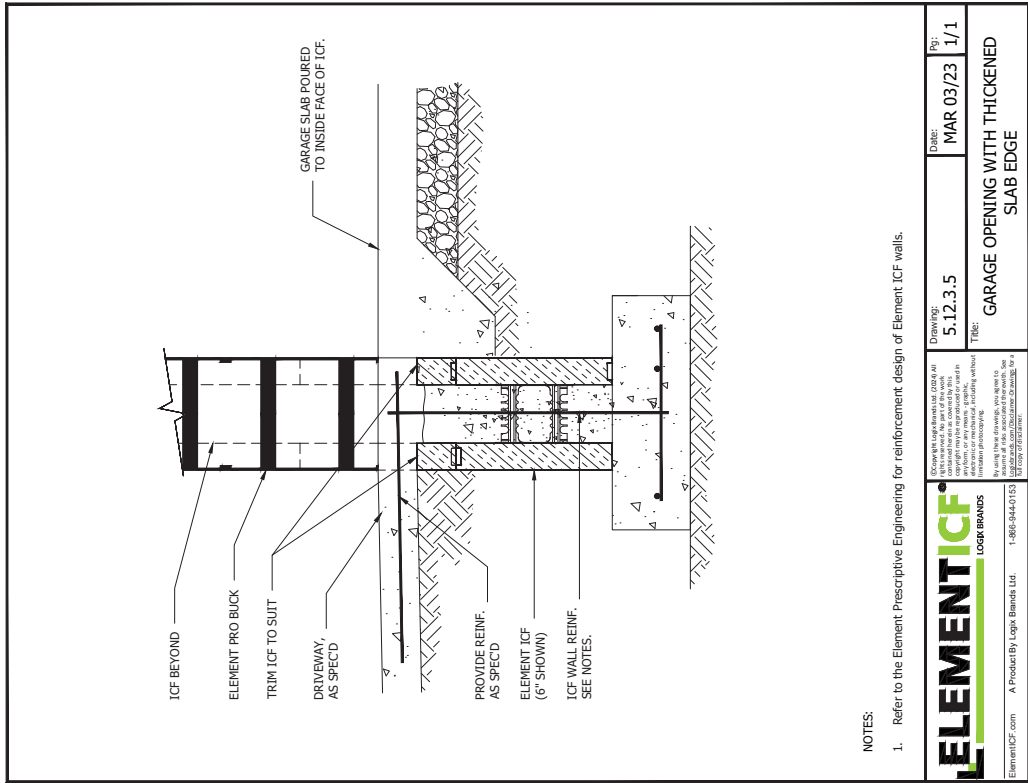
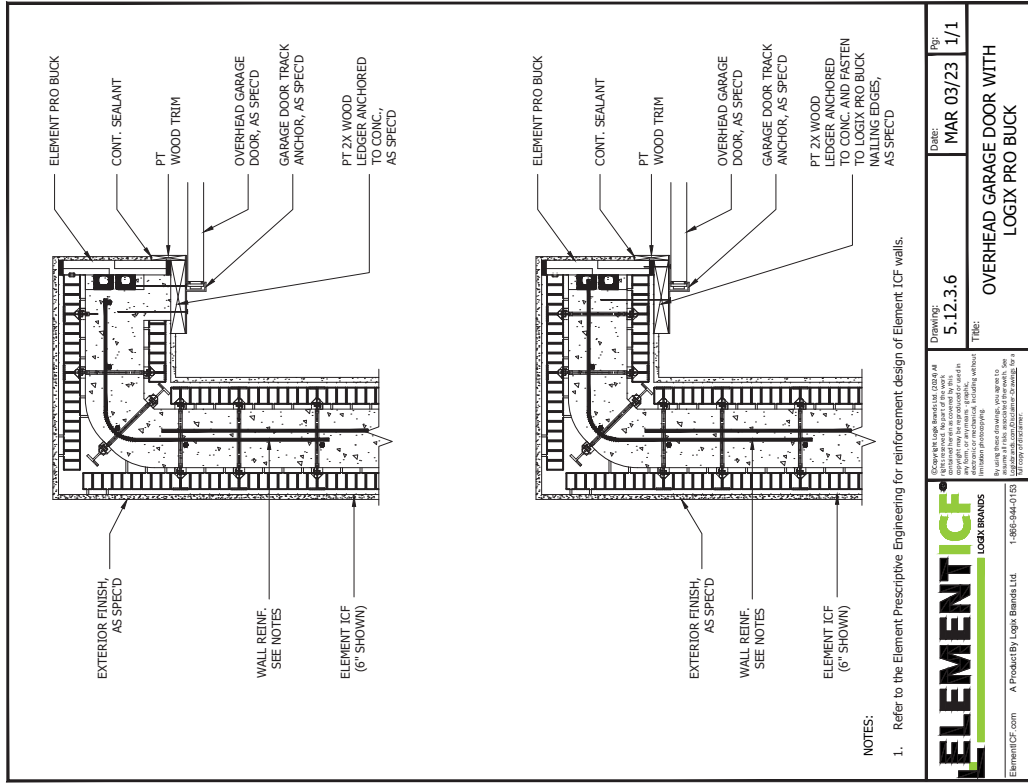

<p>ElementICF.com A Product By Logix Brands Ltd. 1-800-944-0153</p>	Drawing: 5.12.3.6 Title: OVERHEAD GARAGE DOOR WITH LOGIX PRO BUCK	Date: MAR 03/23 Rev: 1/1
	<p><small>Copyright Logix Brands Ltd. 2023. All rights reserved. No part of this work may be reproduced or used in any form or by any means, including without limitation electronic, mechanical, photocopying, recording, or by any information storage and retrieval system, without prior written permission from Logix Brands Ltd.</small></p>	

<p>ElementICF.com A Product By Logix Brands Ltd. 1-800-944-0153</p>	Drawing: 5.12.3.5 Title: GARAGE OPENING WITH THICKENED SLAB EDGE	Date: MAR 03/23 Rev: 1/1
	<p><small>Copyright Logix Brands Ltd. 2023. All rights reserved. No part of this work may be reproduced or used in any form or by any means, including without limitation electronic, mechanical, photocopying, recording, or by any information storage and retrieval system, without prior written permission from Logix Brands Ltd.</small></p>	

5.13 - WALL-TO-WALL CONNECTIONS

5.13 - FRAMED WALLS

<p>INTERIOR LOGIX WALL TO INTERIOR STUD FRAMED WALLS</p>	<p>DATE: MAR 03/23 DRAWING NO: 5.13.1.1 TITLE: ATTACHMENT TO STUD FRAMED WALLS NO: 1/1</p> <p>ELEMENT ICF LOGIX BRANDS</p> <p>ElementICF.com A Product By Logix Brands Ltd. 1-888-944-0153</p> <p>25/03/24 12:42:00 PM</p>
<p>INTERIOR LOGIX WALL TO EXTERIOR STUD FRAMED WALLS</p>	<p>DATE: MAR 03/23 DRAWING NO: 5.13.1.2 TITLE: STUD WALL CLOSURE ATTACHMENT NO: 1/1</p> <p>ELEMENT ICF LOGIX BRANDS</p> <p>ElementICF.com A Product By Logix Brands Ltd. 1-888-944-0153</p> <p>25/03/24 12:41:46 PM</p>

NOTES:
 1. Refer to the Element Prescriptive Engineering for reinforcement design of Element ICF walls.

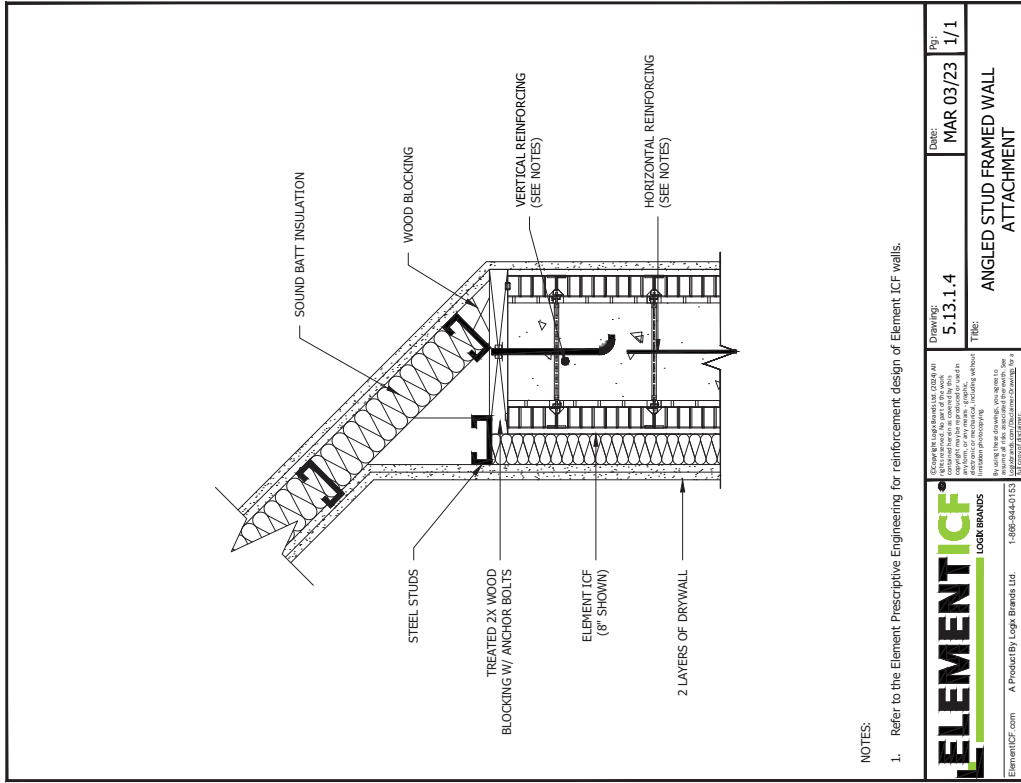

NOTES:

1. Refer to the Element Prescriptive Engineering for reinforcement design of Element ICF walls.

	Drawing: 5.13.1.4 Title: ANGLED STUD FRAMED WALL ATTACHMENT	Date: MAR 03/23 Rev: 1/1
	Copyright © 2023 Element ICF. All rights reserved. This drawing is the property of Element ICF. It is to be used for the specific project and location only. No part of this drawing may be reproduced, stored in a retrieval system, or transmitted in any form or by any means, electronic, mechanical, photocopying, recording, or by any information storage and retrieval system, without the prior written permission of Element ICF.	
ElementICF.com A Product By Logix Brands Ltd. 1-888-944-0152		2/2023 12:41:23 PM

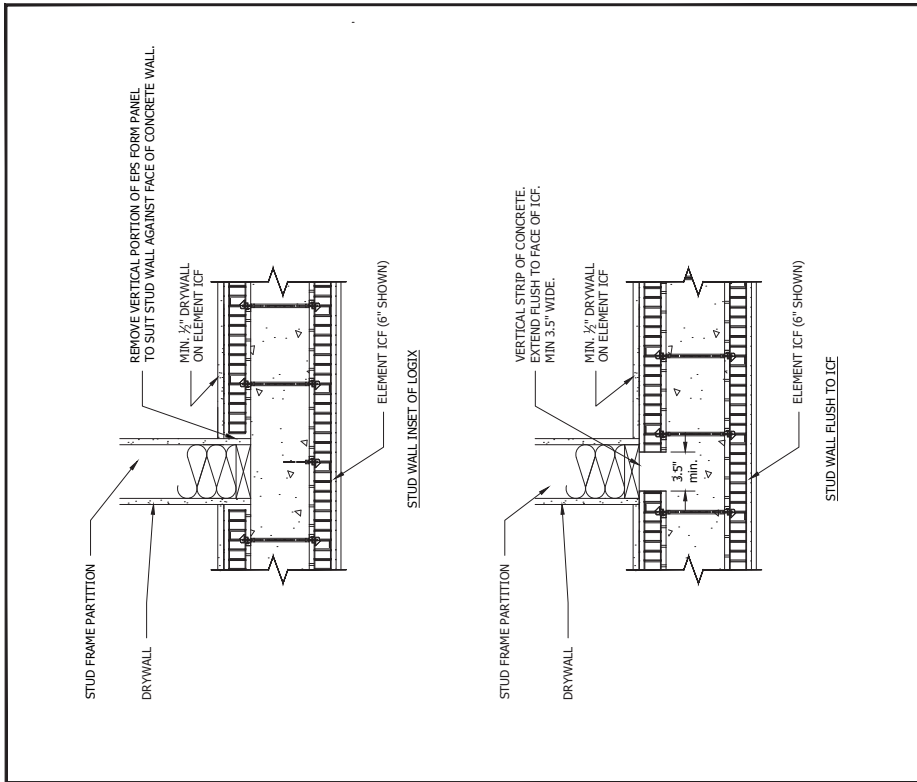

	Drawing: 5.13.1.3 Title: 1 HR FIRE RATED WALL DETAIL AT PARTITION/ICF WALL JOINT	Date: MAR 03/23 Rev: 1/1
	Copyright © 2023 Element ICF. All rights reserved. This drawing is the property of Element ICF. It is to be used for the specific project and location only. No part of this drawing may be reproduced, stored in a retrieval system, or transmitted in any form or by any means, electronic, mechanical, photocopying, recording, or by any information storage and retrieval system, without the prior written permission of Element ICF.	
ElementICF.com A Product By Logix Brands Ltd. 1-888-944-0152		2/2023 12:41:34 PM

5.13 - FRAMED WALLS

5.13 - FRAMED WALLS

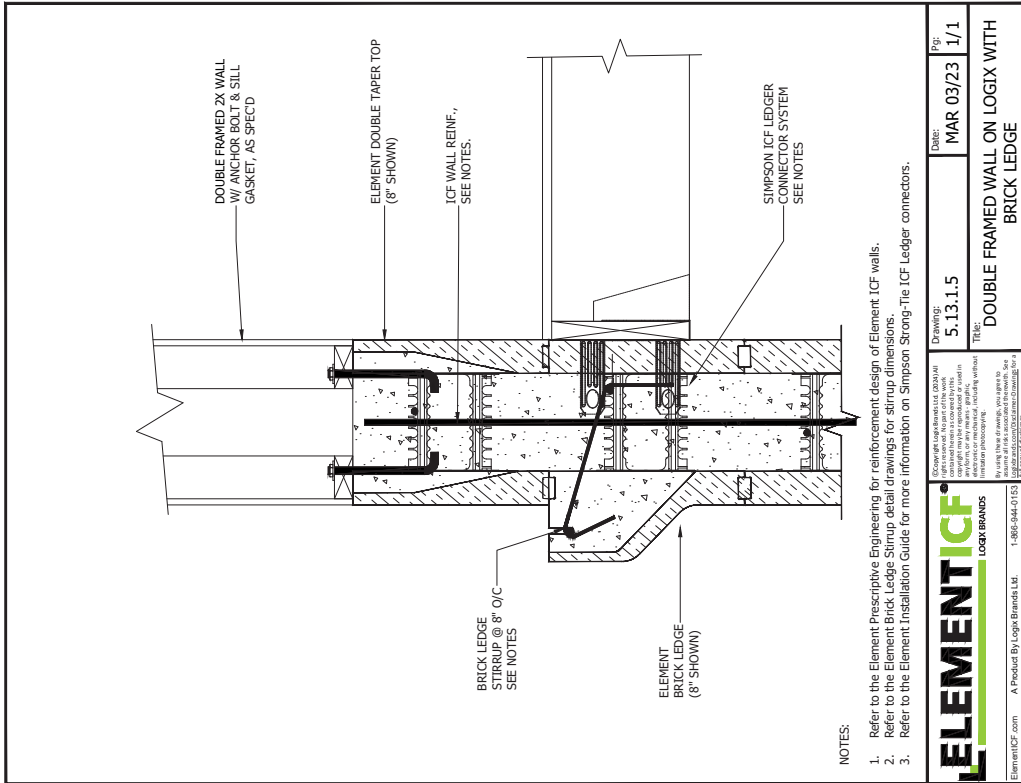

NOTES:

1. Refer to the Element Prescriptive Engineering for reinforcement design of Element ICF walls.
2. Refer to the Element Brick Ledge Stirrup detail drawings for stirrup dimensions.
3. Refer to the Element Installation Guide for more information on Simpson Strong-Tie ICF Ledger connectors.

<p>ELEMENT ICF® LOGIX BRANDS</p> <p>ElementICF.com 1-888-944-0153 A Product By Logix Brands Ltd.</p>	<p>Copyright Logix Brands Ltd. 2023/24 This drawing is the property of Logix Brands Ltd. and is intended for use only in connection with the project identified in the title block. It is not to be used for any other project, in whole or in part, without the prior written consent of Logix Brands Ltd.</p>	<p>Drawing: 5.13.1.5</p>	<p>Date: MAR 03/23</p>	<p>Page: 1/1</p>
	<p>Title: DOUBLE FRAMED WALL ON LOGIX WITH BRICK LEDGE</p>			

25/2024 12:11:10 PM

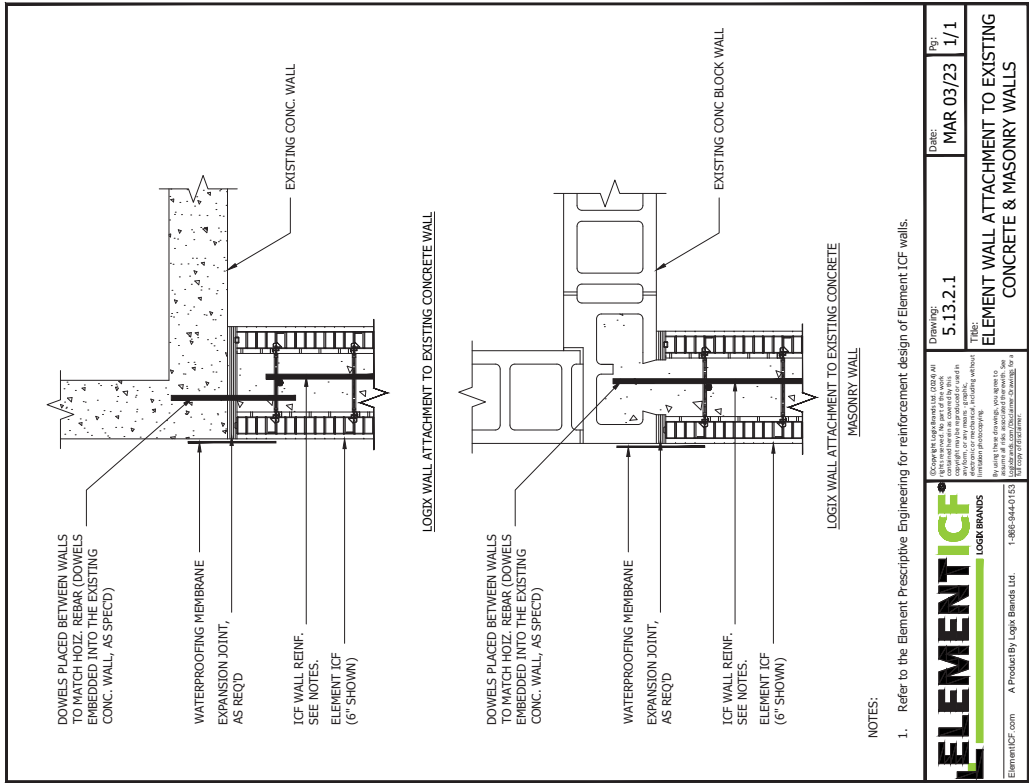
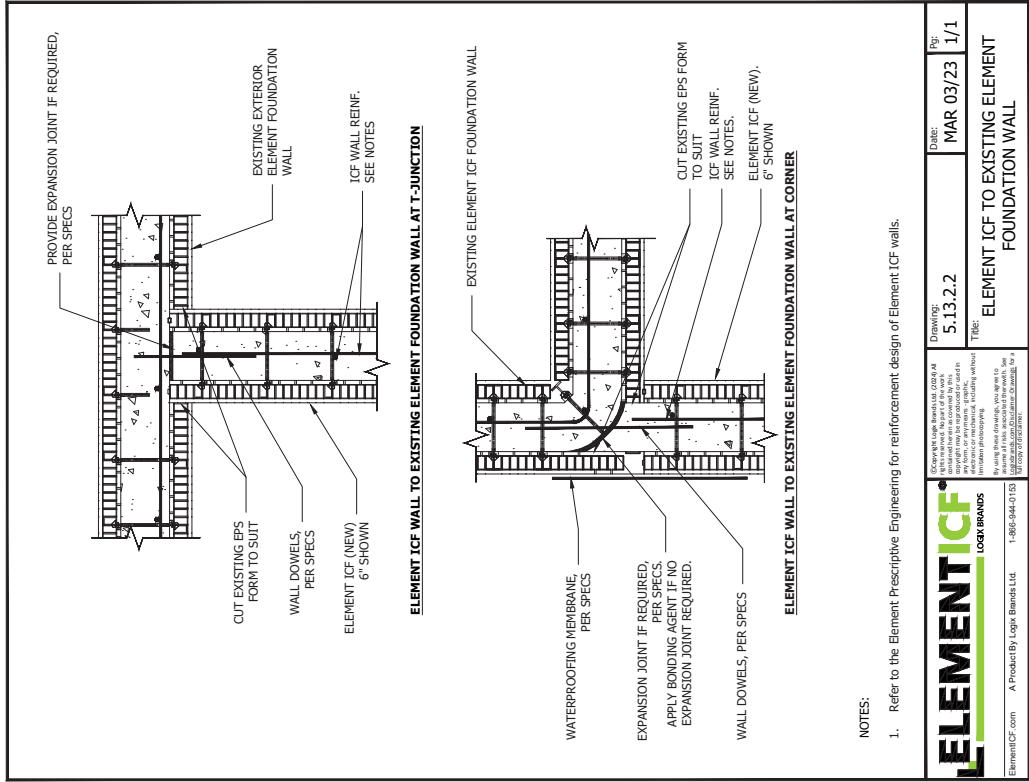

NOTES:
1. Refer to the Element Prescriptive Engineering for reinforcement design of Element ICF walls.

NOTES:
1. Refer to the Element Prescriptive Engineering for reinforcement design of Element ICF walls.

Drawing: 5.13.2.2
 Title: ELEMENT ICF TO EXISTING ELEMENT FOUNDATION WALL
 Date: MAR 03/23
 Page: 1/1
 Element ICF.com A Product By Logix Brands Ltd. 1-866-944-0153
 2/2/2024 12:46:05 PM

Drawing: 5.13.2.1
 Title: ELEMENT WALL ATTACHMENT TO EXISTING CONCRETE & MASONRY WALLS
 Date: MAR 03/23
 Page: 1/1
 Element ICF.com A Product By Logix Brands Ltd. 1-866-944-0153
 2/2/2024 12:46:59 PM

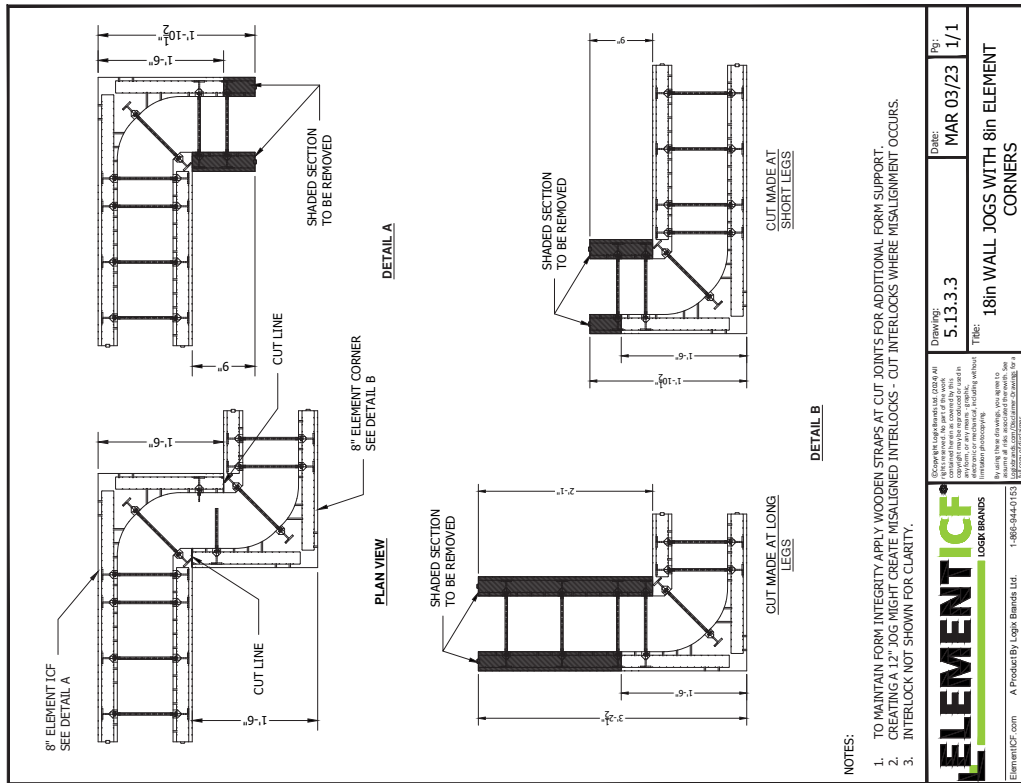

NOTES:

1. TO MAINTAIN FORM INTEGRITY APPLY WOODEN STRAPS AT CUT JOINTS FOR ADDITIONAL FORM SUPPORT.
2. CREATING A 1/2" JOG MIGHT CREATE MISALIGNED INTERLOCKS - CUT INTERLOCKS WHERE MISALIGNMENT OCCURS.
3. INTERLOCK NOT SHOWN FOR CLARITY.

ELEMENT ICF
LOGIX BRANDS

ElementICF.com A Product By Logix Brands Ltd. 1-800-944-1153

© 2013 Logix Brands Ltd. (2013) All rights reserved. No part of this publication may be reproduced, stored in a retrieval system, or transmitted, in any form or by any means, electronic, mechanical, photocopying, recording, or otherwise, without the prior written permission of Logix Brands Ltd.

Drawing:	5.13.3.3	Date:	MAR 03/23	Rev:	1/1
Title:	18in WALL JOGS WITH 8in ELEMENT CORNERS				

2/2/2024 12:40:07 PM

5.13 - WALL TRANSITIONS

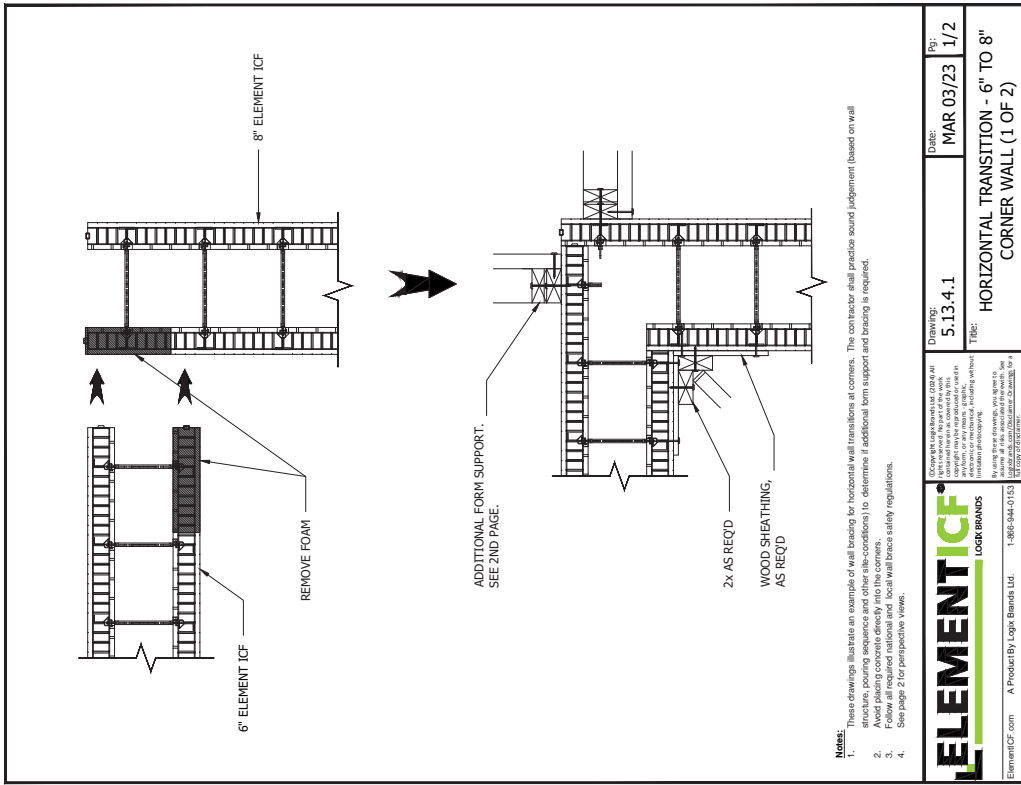
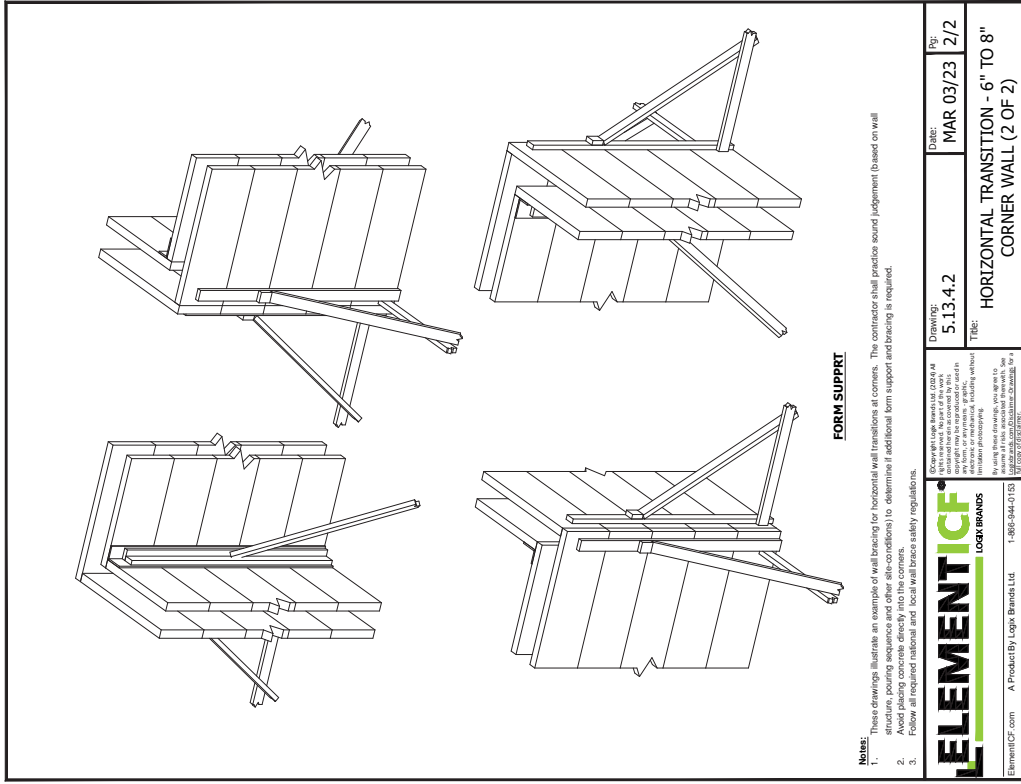

	Drawing: 5.13.4.2	Date: MAR 03/23	By: 2/2
	Title: HORIZONTAL TRANSITION - 6" TO 8" CORNER WALL (2 OF 2)		
ElementICF.com A Product By Logix Brands Ltd. 1-866-944-0150 <small>©Copyright 2023 Logix Brands Ltd. (2023) All rights reserved. No part of this document may be reproduced, stored in a retrieval system, or transmitted in any form or by any means, electronic, mechanical, photocopying, recording, or by any information storage and retrieval system, without the prior written permission of Logix Brands Ltd. For more information, please contact us at 1-866-944-0150 or visit our website at ElementICF.com.</small>			

	Drawing: 5.13.4.1	Date: MAR 03/23	By: 1/2
	Title: HORIZONTAL TRANSITION - 6" TO 8" CORNER WALL (1 OF 2)		
ElementICF.com A Product By Logix Brands Ltd. 1-866-944-0150 <small>©Copyright 2023 Logix Brands Ltd. (2023) All rights reserved. No part of this document may be reproduced, stored in a retrieval system, or transmitted in any form or by any means, electronic, mechanical, photocopying, recording, or by any information storage and retrieval system, without the prior written permission of Logix Brands Ltd. For more information, please contact us at 1-866-944-0150 or visit our website at ElementICF.com.</small>			

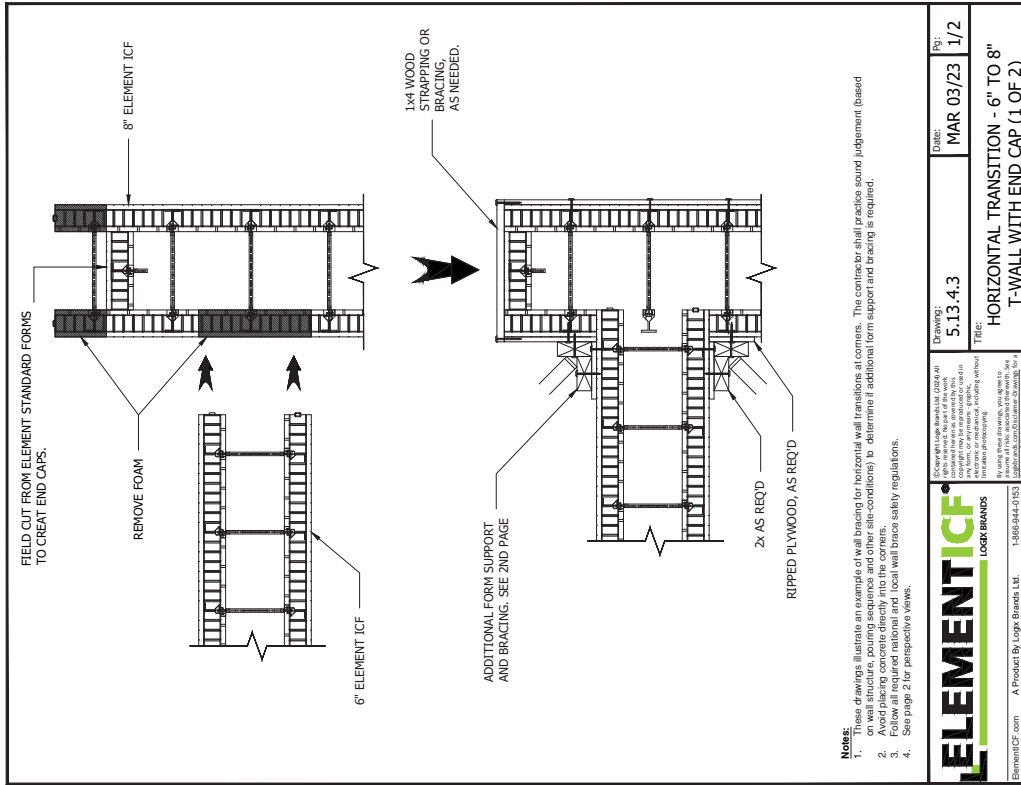
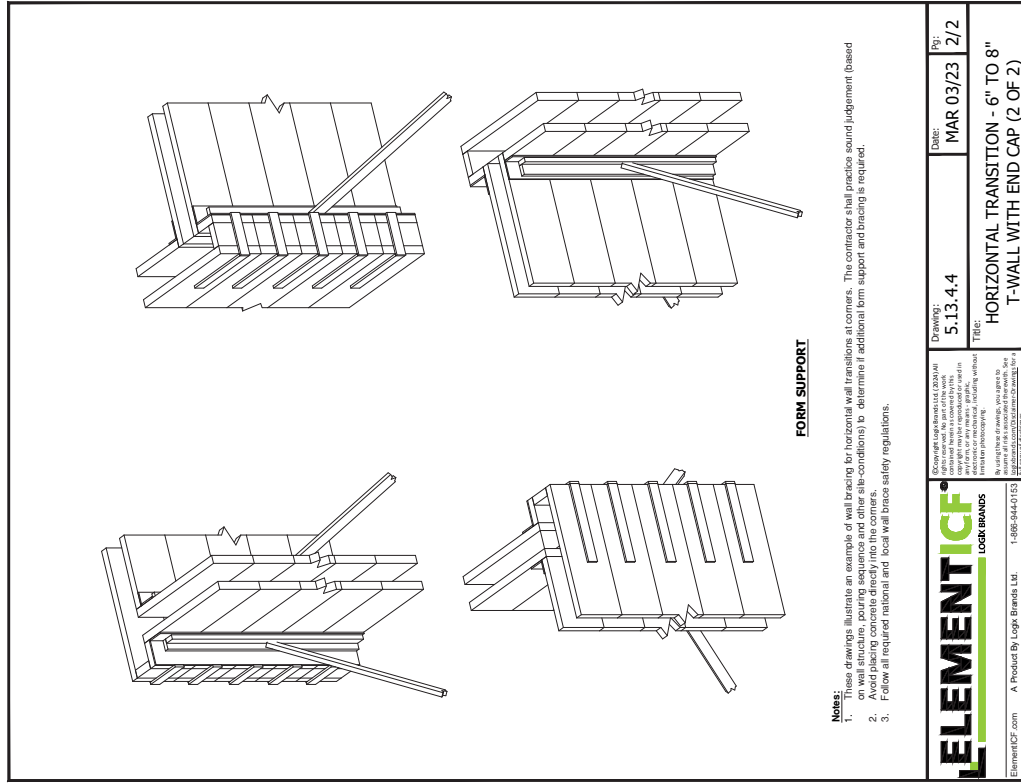

	Drawing: 5.13-4.4 Title: HORIZONTAL TRANSITION - 6" TO 8" T-WALL WITH END CAP (2 OF 2)	Date: MAR 03/23 Pp: 2/2
	Copyright © Logix Brands LLC 2023. All rights reserved. This drawing is owned by Logix Brands LLC. It is not to be reproduced, stored in a retrieval system, or transmitted in any form or by any means, electronic, mechanical, photocopying, recording, or otherwise, without the prior written permission of Logix Brands LLC.	
ElementICF.com A Product By Logix Brands Ltd. 1-888-644-0153		

	Drawing: 5.13-4.3 Title: HORIZONTAL TRANSITION - 6" TO 8" T-WALL WITH END CAP (1 OF 2)	Date: MAR 03/23 Pp: 1/2
	Copyright © Logix Brands LLC 2023. All rights reserved. This drawing is owned by Logix Brands LLC. It is not to be reproduced, stored in a retrieval system, or transmitted in any form or by any means, electronic, mechanical, photocopying, recording, or otherwise, without the prior written permission of Logix Brands LLC.	
ElementICF.com A Product By Logix Brands Ltd. 1-888-644-0153		

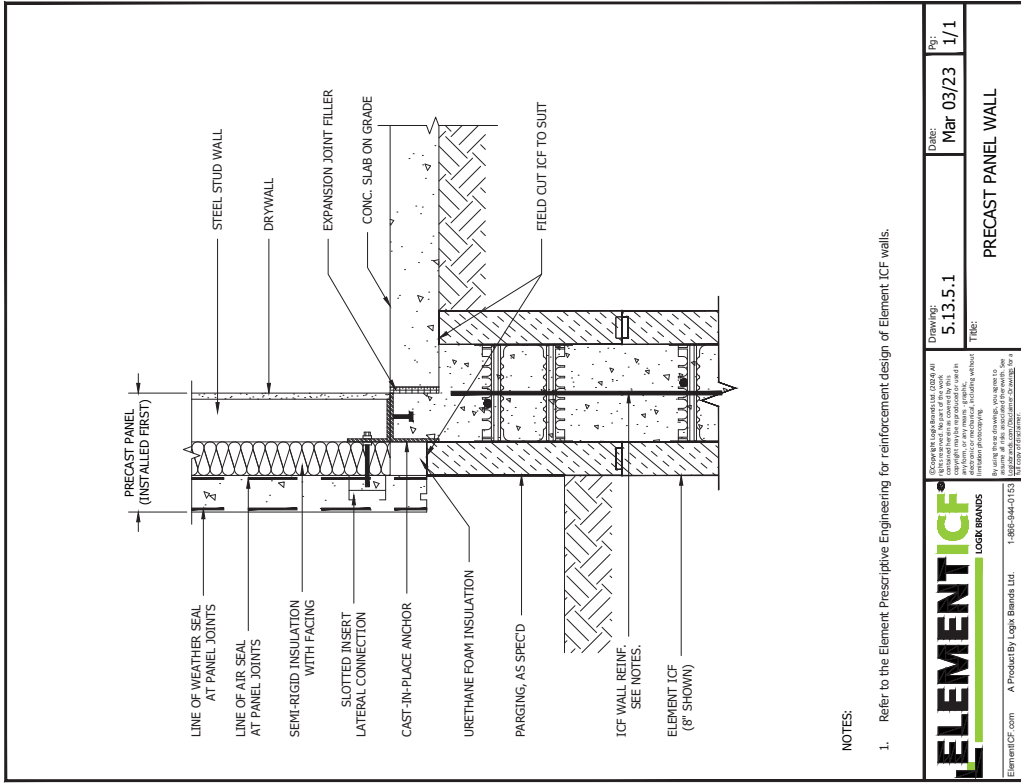

NOTES:

1. Refer to the Element Prescriptive Engineering for reinforcement design of Element ICF walls.

	Drawing: 5.13.5.1 Title:	Date: Mar 03/23 Rev: 1/1
	PRECAST PANEL WALL	
<small> Copyright © 2023 Element ICF, Inc. All rights reserved. This drawing is the property of Element ICF, Inc. and is not to be reproduced, stored in a retrieval system, or transmitted in any form or by any means, electronic, mechanical, photocopying, recording, or by any information storage and retrieval system, without the prior written permission of Element ICF, Inc. </small>		
<small> By using these drawings, you agree to hold Element ICF, Inc. harmless for any claims, damages, or liabilities, for a complete release. </small>		
ElementICF.com A Product By Logix Brands Ltd. 1-888-844-0158		

25/0204 12:39:09 PM

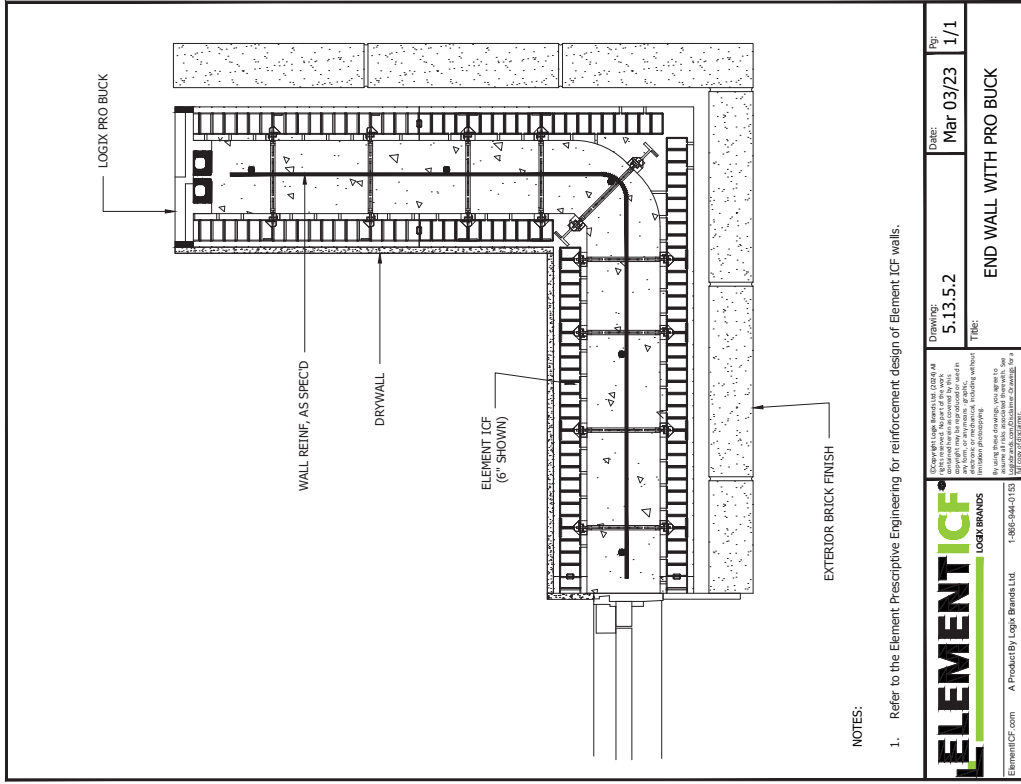

NOTES:

1. Refer to the Element Prescriptive Engineering for reinforcement design of Element ICF walls.

	Drawing: 5.13.5.2 Title:	Date: Mar 03/23 Rev: 1/1
	END WALL WITH PRO BUCK	
<small> Copyright © 2023 Element ICF, Inc. All rights reserved. This drawing is the property of Element ICF, Inc. and is not to be reproduced, stored in a retrieval system, or transmitted in any form or by any means, electronic, mechanical, photocopying, recording, or by any information storage and retrieval system, without the prior written permission of Element ICF, Inc. </small>		
<small> By using these drawings, you agree to hold Element ICF, Inc. harmless for any claims, damages, or liabilities, for a complete release. </small>		
ElementICF.com A Product By Logix Brands Ltd. 1-888-844-0158		

25/0204 12:38:58 PM

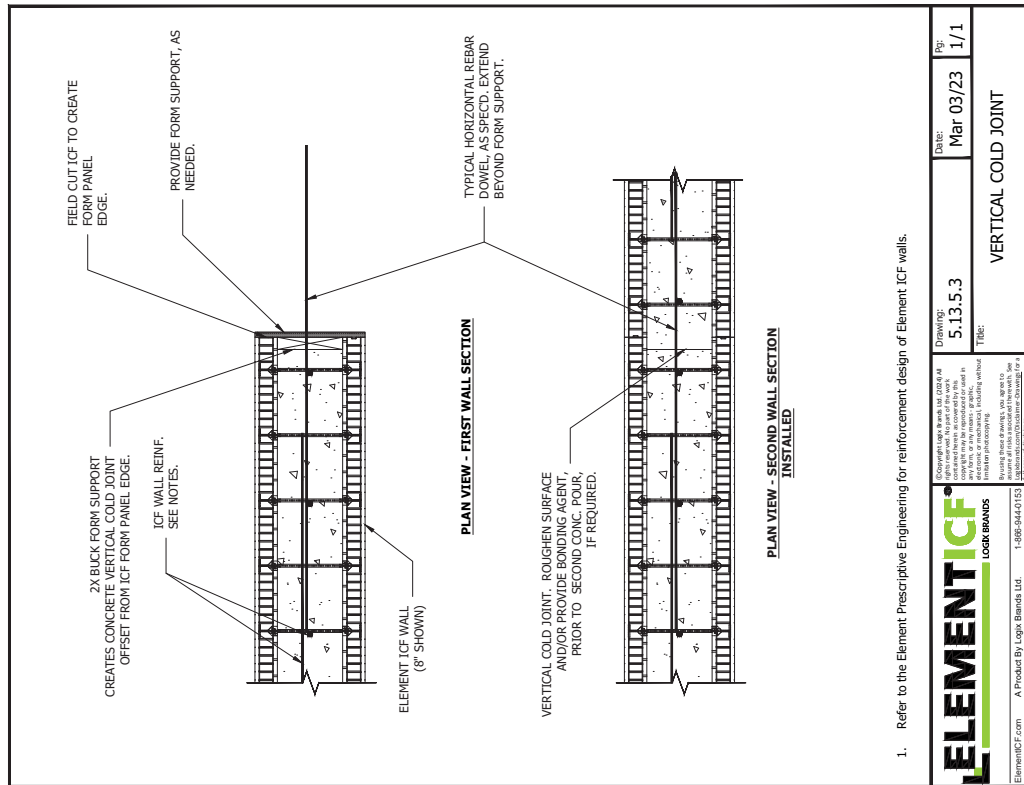

	Copyright Logix Brands Ltd. 2024. All rights reserved. This document is for informational purposes only and is not intended to be used as a substitute for professional engineering or architectural services. For more information, please contact your local Element ICF representative.	Drawings:	Date:	By:
	ElementICF.com	5.13.5.3	Mar 03/23	1/1
A Product By Logix Brands Ltd. 1-888-944-0153 2/2/2024 12:38:43 PM		VERTICAL COLD JOINT		

5.14 - STEEL REINFORCING

5.14 - REINFORCEMENT CORNERS

NOTES:

1. Refer to the Element Prescriptive Engineering for reinforcement design of Element ICF walls.
2. Details shown are typical corner reinforcement examples. Actual corner reinforcement will be dictated by design and code requirements.
3. Rebar shown are #4 (15M) bars.
4. Lap length between horizontal corner bar and horizontal ICF wall reinforcement is 24" minimum for #4 (15M) bars or smaller.

	Drawing: 5.14.2.1 Title: CORNER WALL REINFORCEMENT 4in & 6in ELEMENT	Date: Mar 03/23 Pg: 1/1
	ElementICF.com A Product By Logix Brands, Ltd. 1-866-944-0153 Copyright © 2023 by Logix Brands, Ltd. All rights reserved. No part of this document may be reproduced, stored in a retrieval system, or transmitted in any form or by any means, electronic, mechanical, photocopying, recording, or by any information storage and retrieval system, without the prior written permission of Logix Brands, Ltd.	

	Drawing: 5.14.2.2 R1 Title: CORNER WALL REINFORCEMENT 8in & 10in ELEMENT	Date: Dec 29/25 Pg: 1/1
	ElementICF.com A Product By Logix Brands, Ltd. 1-866-944-0153 Copyright © 2025 by Logix Brands, Ltd. All rights reserved. No part of this document may be reproduced, stored in a retrieval system, or transmitted in any form or by any means, electronic, mechanical, photocopying, recording, or by any information storage and retrieval system, without the prior written permission of Logix Brands, Ltd.	



**DETAIL A
CORNER REINFORCEMENT DETAIL
(R15)**

NOTES:

- To minimize congestion rebar is permitted to be stacked splice, where needed.
- Details shown are typical corner double mat reinforcement examples. Alternate details are permitted and may be dictated by design and code requirements.
- Rebar shown are #4 (10M) bars.
- Lap length between horizontal corner bar and horizontal ICF wall reinforcement is 24" minimum for #4 (10M) bars or smaller.
- Noncontact lap splices permitted. Shall not exceed the smaller of $\frac{1}{4}$ lap splice and 6".

	Drawing:	5.14.2.4	Date:	Dec 10/24	Rev:	1/1
	TITLE: DOUBLE MAT REINFORCEMENT AT ELEMENT 6in CORNER					
<small>Copyright © 2024 by Logix Brands LLC. All rights reserved. This drawing is the property of Logix Brands LLC and is intended for use only for the project and location specified. No part of this drawing may be reproduced, stored in a retrieval system, or transmitted in any form or by any means, electronic, mechanical, photocopying, recording, or by any information storage and retrieval system, without the prior written permission of Logix Brands LLC. See ElementICF.com for more information.</small>						

NOTES:

- Refer to the Element Prescriptive Engineering for reinforcement design of Element ICF walls.
- Details shown are typical corner reinforcement examples. Actual corner reinforcement will be dictated by design and code requirements.
- Rebar shown are #4 (15M) bars.
- Lap length between horizontal corner bar and horizontal ICF wall reinforcement is 24" minimum for #4 (15M) bars or smaller.

	Drawing:	5.14.2.3 R1	Date:	DEC 29/25	Rev:	1/1
	TITLE: CORNER WALL REINFORCEMENT 12in ELEMENT					
<small>Copyright © 2024 by Logix Brands LLC. All rights reserved. This drawing is the property of Logix Brands LLC and is intended for use only for the project and location specified. No part of this drawing may be reproduced, stored in a retrieval system, or transmitted in any form or by any means, electronic, mechanical, photocopying, recording, or by any information storage and retrieval system, without the prior written permission of Logix Brands LLC. See ElementICF.com for more information.</small>						

5.14 - REINFORCEMENT CORNERS

ELEMENT 8\" CORNER

30\"x30\", 90° BEND HORIZONTAL CORNER REINFORCEMENT

HORIZONTAL ICF WALL REINF.

30\" MIN

REBAR SLOT LOCATIONS SHADED FOR CLARITY

PROVIDE LAP SPLICE WITH CORNER REINF. BEYOND OPENING.

NONCONTACT LAP SPLICE. SEE NOTES.

8\" ELEMENT ICF

NOTES:

1. Details shown are typical corner double mat reinforcement examples. Alternate details are permitted and may be dictated by design and code requirements.
2. Rebar shown are #4 (15M) bars.
3. Lap length between horizontal corner bar and horizontal ICF wall reinforcement is 30\" minimum for #4 (15M) bars or smaller.
4. Noncontact lap splices permitted. Shall not exceed the smaller of $\frac{1}{3}$ lap splice and 6\".

ELEMENT ICF® LOGIX BRANDS

Copyright Logix Brands Ltd. 2024. All rights reserved. No part of this document may be reproduced, stored in a retrieval system, or transmitted, in any form or by any means, electronic, mechanical, photocopying, recording, or otherwise, without the prior written permission of Logix Brands Ltd.

By using these drawings, you agree to indemnify and hold Element ICF, its affiliates, and its subsidiaries, harmless from all liability of any nature.

ElementICF.com A Product By Logix Brands Ltd. 1-888-944-0153

Drawing: 5.14.2.5 Date: Dec 02/24 Rev: 1/1

TITLE: DOUBLE MAT REINFORCEMENT AT ELEMENT 8in CORNER

ELEMENT 10\" CORNER

HORIZONTAL CORNER REINFORCEMENT. SEE DETAIL A

REBAR SLOT LOCATIONS SHADED FOR CLARITY

HORIZONTAL ICF WALL REINF.

30\"x30\", 90° BEND HORIZONTAL CORNER REINFORCEMENT

10\" ELEMENT ICF

30\" MIN

3\" 3/4\"

30\" MIN

3\" 3/4\"

2\"

2\"

DETAIL A
CORNER REINFORCEMENT DETAIL
(N.T.S.)

NOTES:

1. Details shown are typical corner double mat reinforcement examples. Alternate details are permitted and may be dictated by design and code requirements.
2. Rebar shown are #4 (15M) bars.
3. Lap length between horizontal corner bar and horizontal ICF wall reinforcement is 30\" minimum for #4 (15M) bars or smaller.
4. Noncontact lap splices permitted. Shall not exceed the smaller of $\frac{1}{3}$ lap splice and 6\".

ELEMENT ICF® LOGIX BRANDS

Copyright Logix Brands Ltd. 2024. All rights reserved. No part of this document may be reproduced, stored in a retrieval system, or transmitted, in any form or by any means, electronic, mechanical, photocopying, recording, or otherwise, without the prior written permission of Logix Brands Ltd.

By using these drawings, you agree to indemnify and hold Element ICF, its affiliates, and its subsidiaries, harmless from all liability of any nature.

ElementICF.com A Product By Logix Brands Ltd. 1-888-944-0153

Drawing: 5.14.2.6 Date: May 02/25 Rev: 1/1

TITLE: DOUBLE MAT REINFORCEMENT AT ELEMENT 10in CORNER

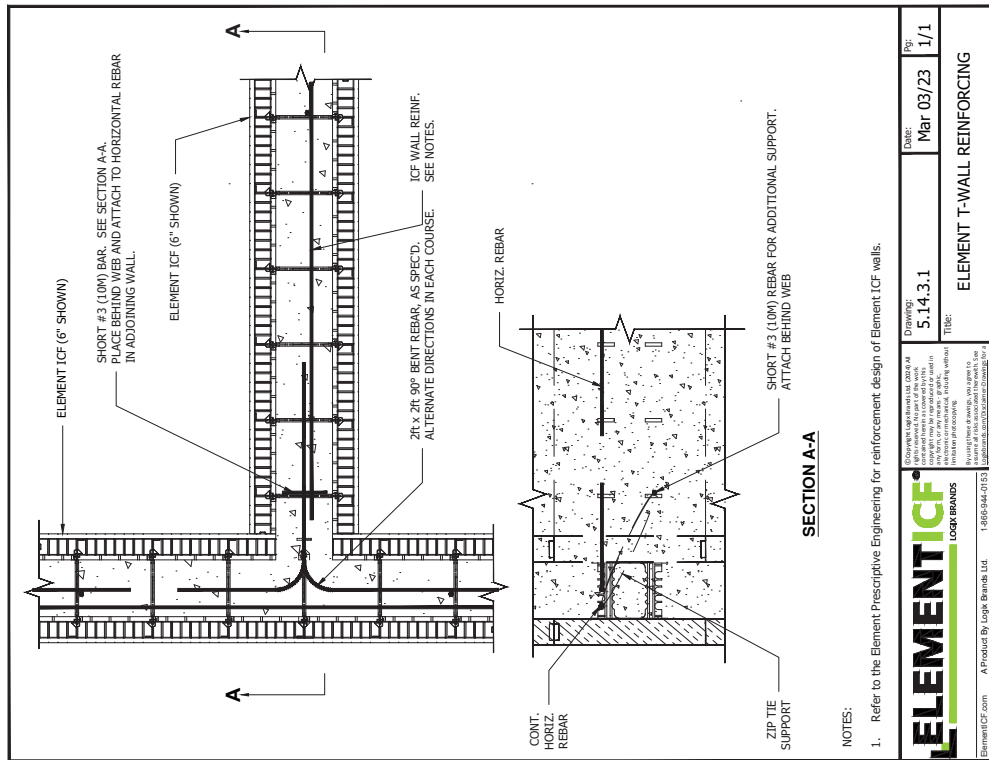

NOTES:
 1. Refer to the Element Prescriptive Engineering for reinforcement design of Element ICF walls.

	Copyright Logix Brands Ltd. 2023. All rights reserved. This document is the property of Logix Brands Ltd. and is intended for use only by the recipient. It is not to be distributed, copied, or otherwise used without the prior written consent of Logix Brands Ltd.	Drawings: 5.14.3.1	Date: Mar 03/23	Rev: 1/1
	Element ICF.com A Product By Logix Brands Ltd. 1-866-644-0153 www.elementicf.com	TITLE: ELEMENT T-WALL REINFORCING		

2/2/2024 12:36:54 PM

5.14 - REINFORCEMENT BRICK LEDGE

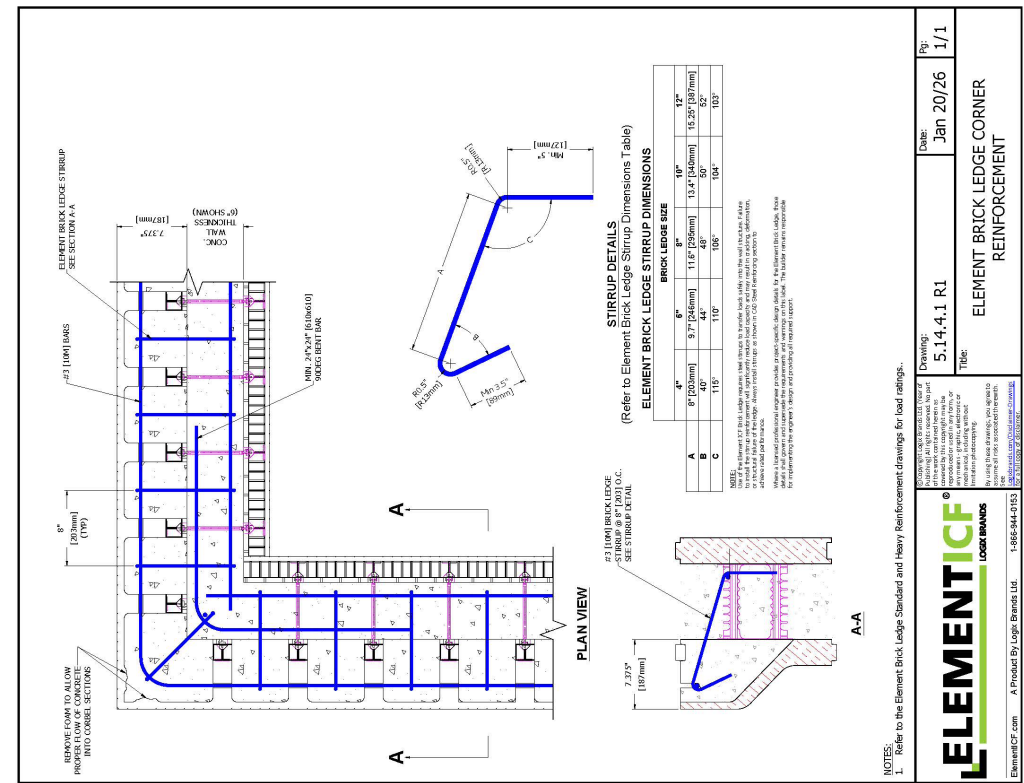
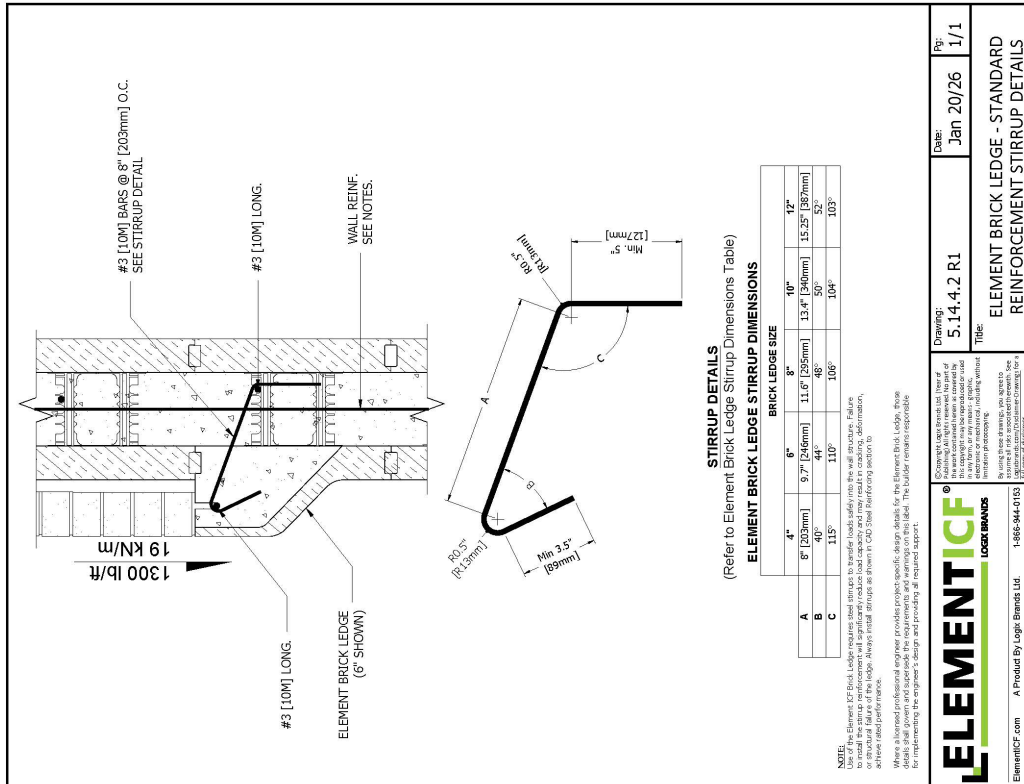

ELEMENT ICF®
Load ratings

ElementICF.com A Product by Logix Brands Ltd. 1-866-944-0123

Drawing: 5.14.4.2 R1
Date: Jan 20/26
Page: 1/1

Title: ELEMENT BRICK LEDGE - STANDARD REINFORCEMENT STIRRUP DETAILS

ELEMENT ICF®
Load ratings

ElementICF.com A Product by Logix Brands Ltd. 1-866-944-0123

Drawing: 5.14.4.1 R1
Date: Jan 20/26
Page: 1/1

Title: ELEMENT BRICK LEDGE CORNER REINFORCEMENT



NOTES:

- Specifications and material properties shown in DBA document image below. Recommend SWP Part# DBA 38 (See table to DBA part below).
- Refer to DBA for Prescriptive Engineering for reinforcement design.
- Use of the Element ICF Brick Ledge requires steel stirrups to transfer loads safely into the wall structure. Failure to install the stirrup reinforcement will significantly reduce load capacity and may result in cracking, deformation, or structural failure of the ledge. Always install stirrups as shown in CAD Steel Reinforcing section to achieve rated performance.

Where a licensed professional engineer provides project-specific design details for the Element Brick Ledge, those details shall govern and supersede the requirements and warnings on this sheet. The builder remains responsible for implementing the engineer's design and providing all required support.

DBA DEFORMED BAR ANCHORS

DEFORMED BAR ANCHORS
TYPE DBA STUDS - WELD TO TYPE I FORMS SUPPLIED

WELD STUD SPECIFICATIONS		WELD STUD PACKAGING		WELD STUD WEIGHTS	
D	L	BWP Part#	Box Qty	Box Weight	Box Volume
3/8"	12-1/8"	204-38-1214	150	118 lbs.	244 Btu.
3/8"	18-1/8"	204-38-1814	150	172 lbs.	315 Btu.
3/8"	24-1/8"	204-38-2414	150	226 lbs.	465 Btu.
3/8"	30-1/8"	204-38-3014	150	280 lbs.	567 Btu.
3/8"	36-1/8"	204-38-3614	150	334 lbs.	670 Btu.
3/8"	48-1/8"	204-38-4814	150	438 lbs.	884 Btu.

Mechanical Property Requirements

Yield Strength: 60,000 PSI min.
Tensile Strength: 80,000 PSI min.
Elongation: 15% min.
Weld Strength: 100% min.

Deformed Bar Anchors are designed for use in concrete and masonry applications. DBA 38 and 48 studs will be approximately 1/8" longer than the length specified in the table above. DBA 12, 18, 24, 30, and 36 studs will be approximately 3/16" longer than the length specified in the table above. DBA 48 studs will be approximately 1/4" longer than the length specified in the table above. Material: Low carbon steel, ASTM A608.

© Copyright Logix Brands Ltd. None of the content herein may be reproduced, stored in a retrieval system, or transmitted in any form, or by any means, graphic, electronic, or mechanical, including without limitation photocopying, recording, or by any information storage and retrieval system, without the prior written permission of Logix Brands Ltd.

By using these drawings, you agree to Logix Brands Ltd. as the sole provider of all digital and/or physical drawings for a given project.

ElementICF.com A Product By Logix Brands Ltd. 1-866-944-0155

STUD WELDING PRODUCTS, INC.
Toll Free: 800-251-1819 • www.studweld.com

Drawing: 5.14.4.3 R1 Date: Jan 20/26 Pg: 1/1

TITLE: ELEMENT BRICK LEDGE - HEAVY REINFORCEMENT STIRRUP DETAILS

5.14 - REINFORCEMENT OPENINGS

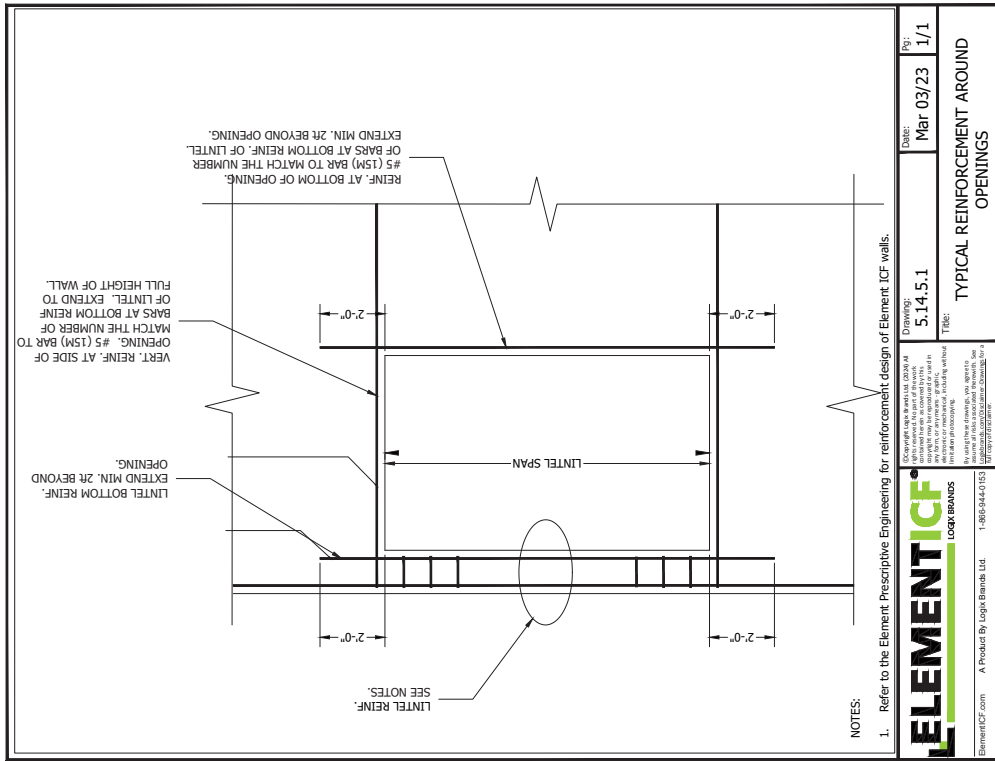

NOTES:

1. Refer to the Element Prescriptive Engineering for reinforcement design of Element ICF walls.

	Drawing: 5.14-5.1	Date: Mar 03/23	Pg: 1/1
	TITLE: TYPICAL REINFORCEMENT AROUND OPENINGS		
Copyright © 2023 Element ICF. All rights reserved. This document is the property of Element ICF and is intended for use only for the project specified. It is not to be used for any other project without the written consent of Element ICF. For complete details, see the Element ICF Prescriptive Engineering Manual.			
ElementICF.com A Product By Logix Brands Ltd. 1-800-944-0150			
20230304 12:42:10 PM			



5.15 - BEAM CONNECTIONS

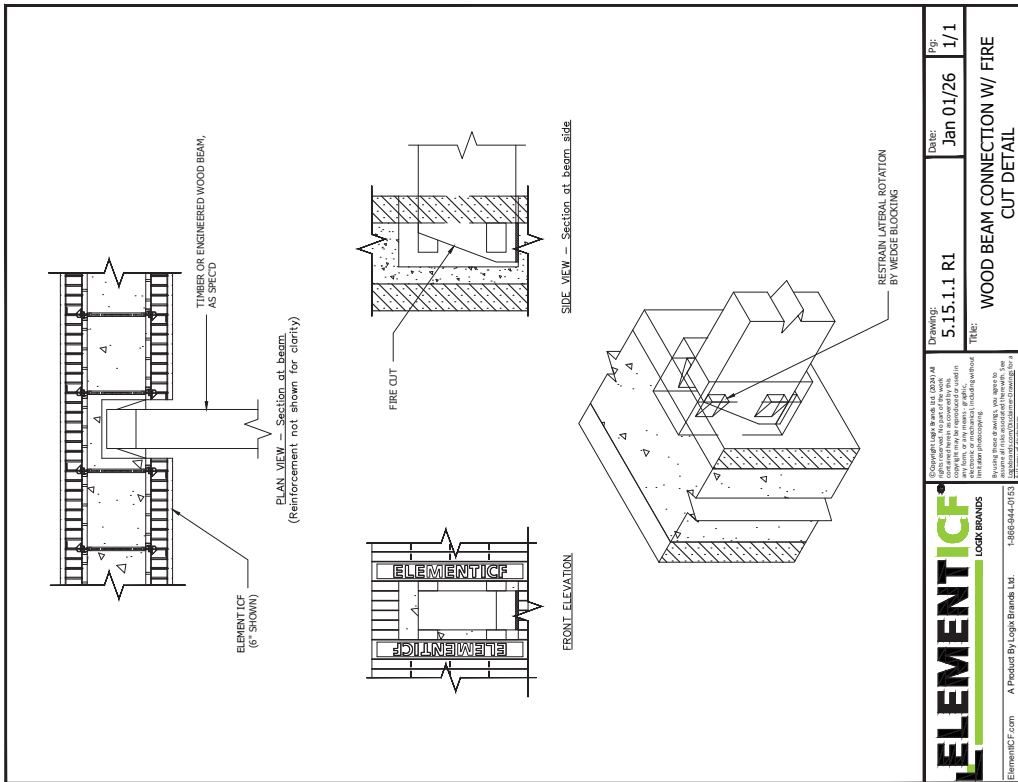
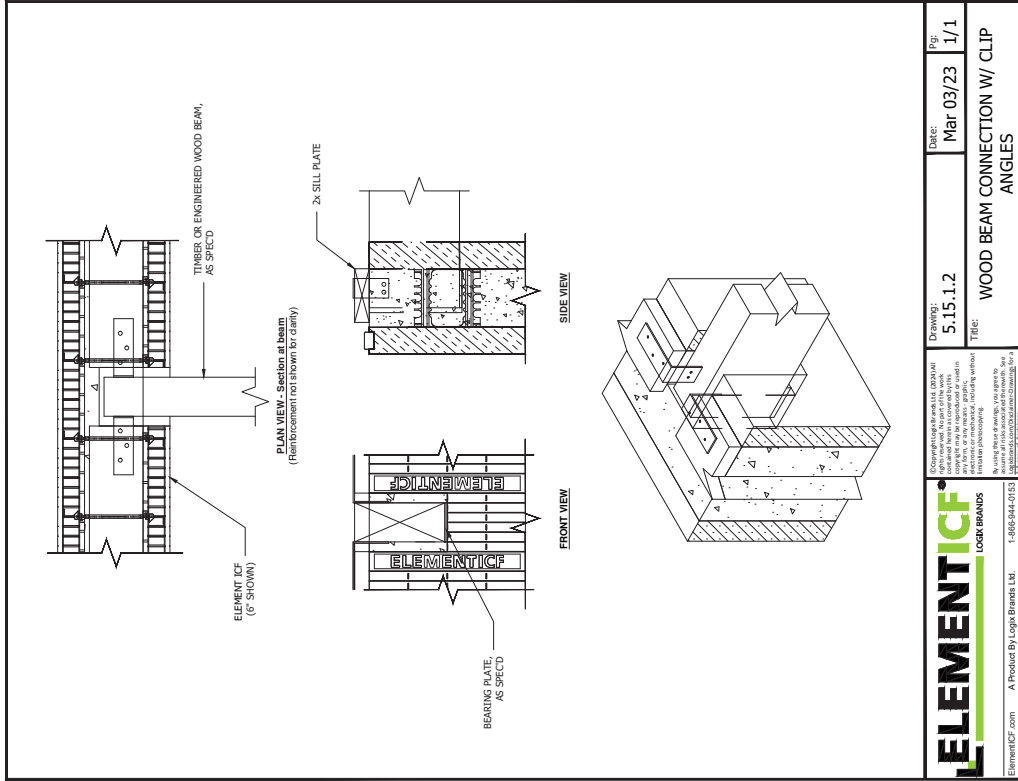

5.15 - WOOD BEAM CONNECTIONS

5.15 - WOOD BEAM CONNECTIONS

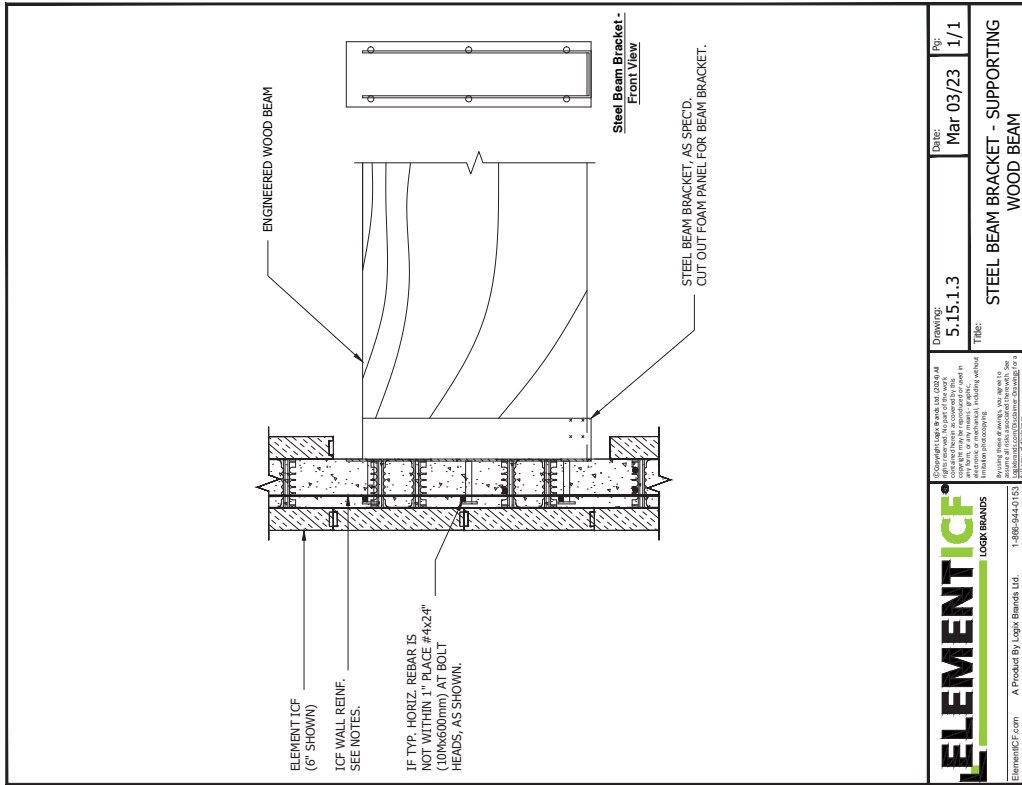

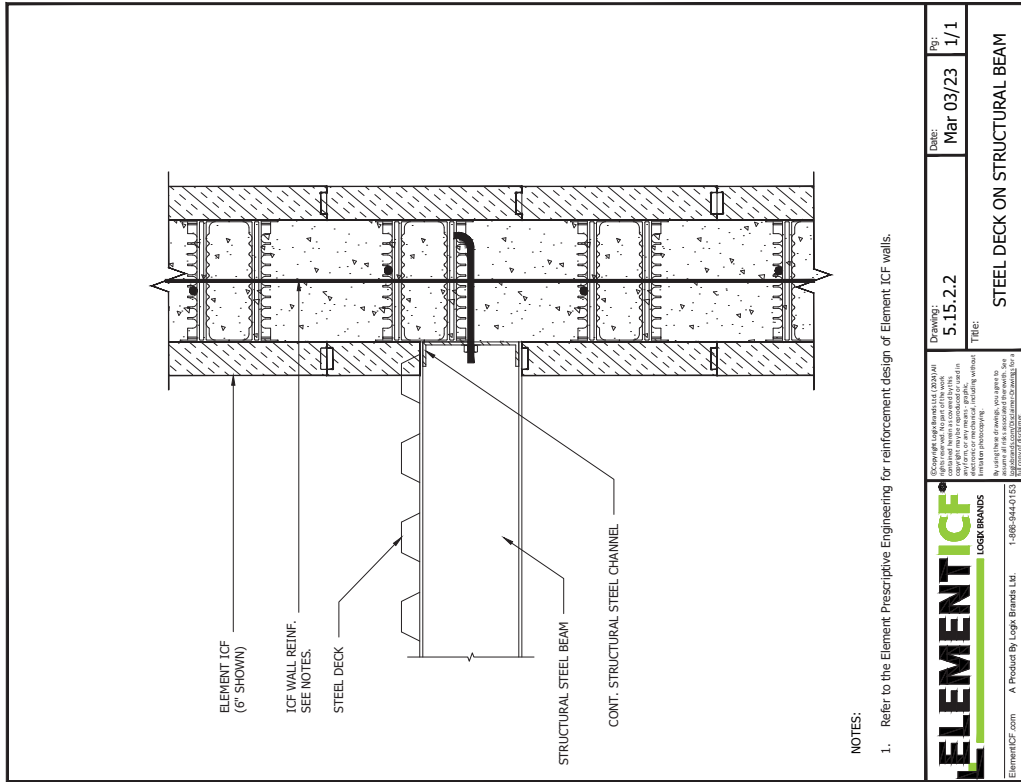

NOTES:

1. Refer to the Element Prescriptive Engineering for reinforcement design of Element ICF walls.

 <small>Element ICF is a registered trademark of Logix Brands Ltd. All rights reserved. No part of this work may be reproduced or transmitted in any form or by any means, electronic or mechanical, including photocopying, recording, or by any information storage and retrieval system, without the prior written permission of Logix Brands Ltd.</small>	Drawing: 5.15.2.2 Title: STEEL DECK ON STRUCTURAL BEAM	Date: Mar 03/23 Fig: 1/1
	Element ICF.com A Product By Logix Brands Ltd. 1-888-944-0153 <small>25/2024 12:48:08 PM</small>	

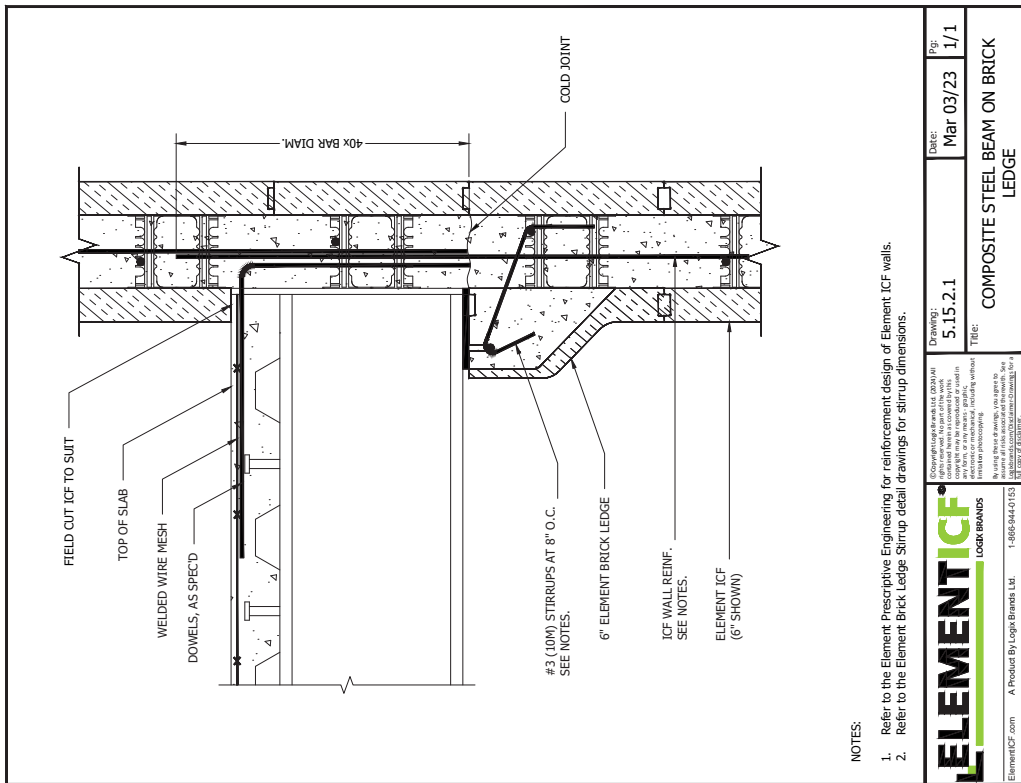

NOTES:

1. Refer to the Element Prescriptive Engineering for reinforcement design of Element ICF walls.
2. Refer to the Element Brick Ledge Stirrup detail or drawings for stirrup dimensions.

 <small>Element ICF is a registered trademark of Logix Brands Ltd. All rights reserved. No part of this work may be reproduced or transmitted in any form or by any means, electronic or mechanical, including photocopying, recording, or by any information storage and retrieval system, without the prior written permission of Logix Brands Ltd.</small>	Drawing: 5.15.2.1 Title: COMPOSITE STEEL BEAM ON BRICK LEDGE	Date: Mar 03/23 Fig: 1/1
	Element ICF.com A Product By Logix Brands Ltd. 1-888-944-0153 <small>25/2024 12:49:09 PM</small>	

5.15 - STEEL BEAM CONNECTIONS

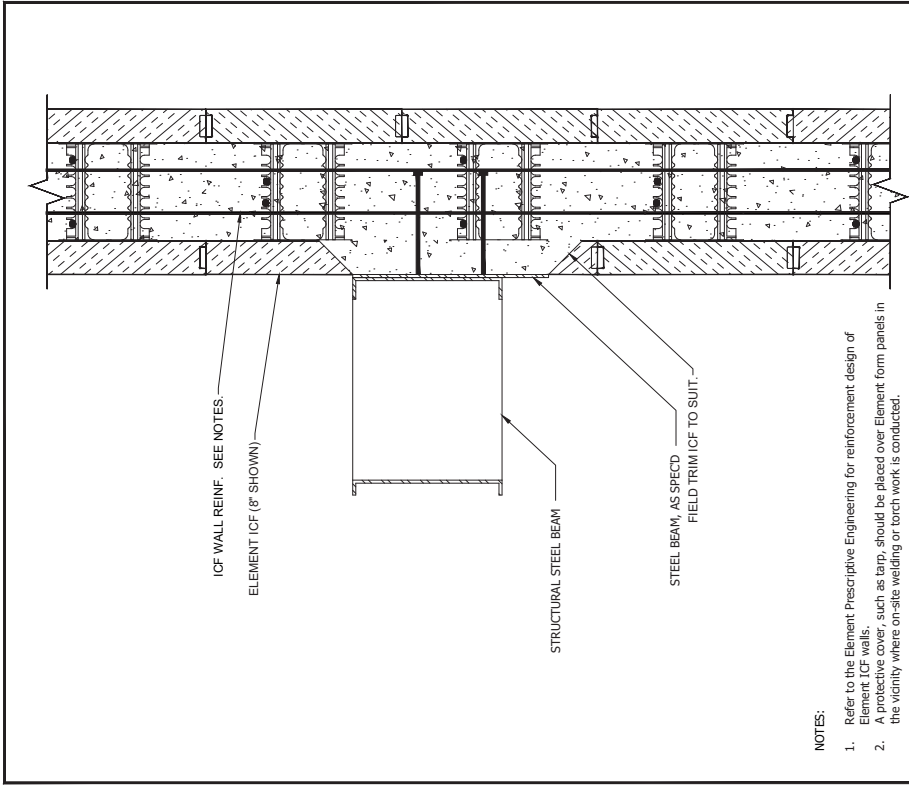

NOTES:

1. Refer to the Element Prescriptive Engineering for reinforcement design of Element ICF walls.
2. A protective cover, such as tarp, should be placed over Element form panels in the vicinity where on-site welding or torch work is conducted.

	Drawing: 5.15.2.4 Title: STRUCTURAL STEEL CHANNEL BEAM (2 OF 2)	Date: Mar 03/23 Pg: 1/1
	ElementICF.com A Product By Logix Brands Ltd. 1-800-944-0153 ©2023 12:48:34 PM	

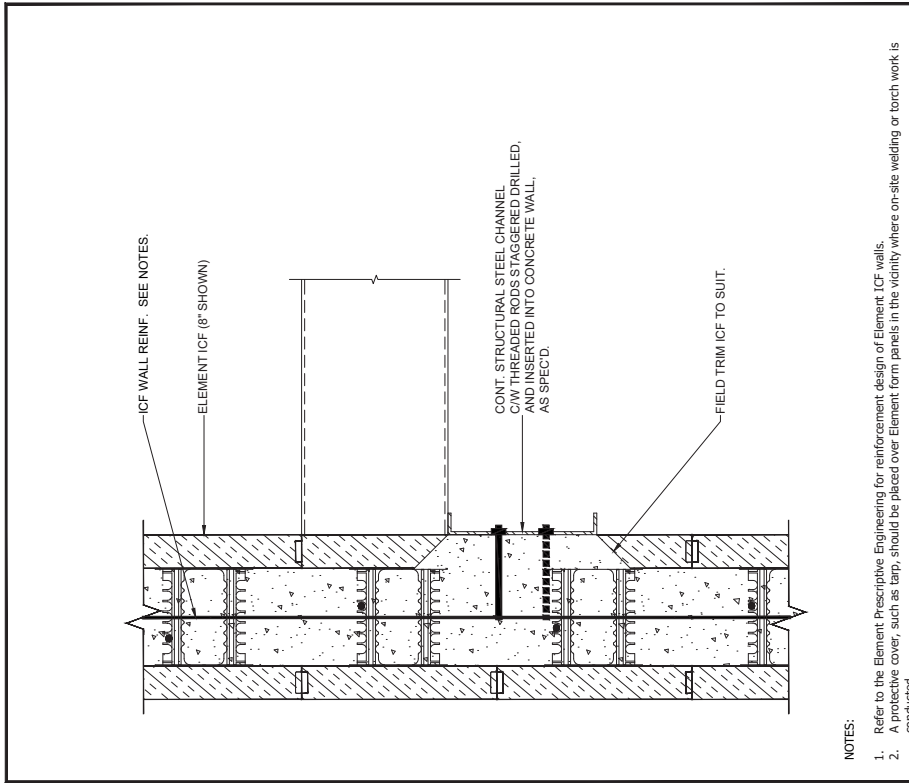

NOTES:

1. Refer to the Element Prescriptive Engineering for reinforcement design of Element ICF walls.
2. A protective cover, such as tarp, should be placed over Element form panels in the vicinity where on-site welding or torch work is conducted.

	Drawing: 5.15.2.3 Title: STRUCTURAL STEEL CHANNEL BEAM (1 OF 2)	Date: Mar 03/23 Pg: 1/1
	ElementICF.com A Product By Logix Brands Ltd. 1-800-944-0153 ©2023 12:48:34 PM	

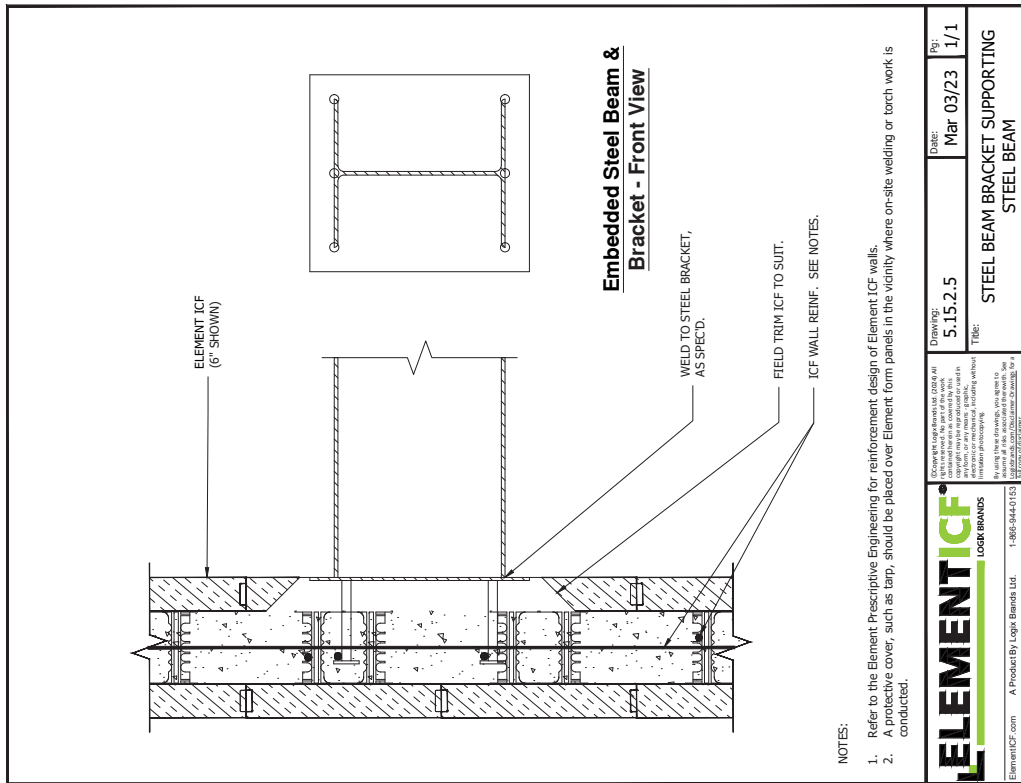
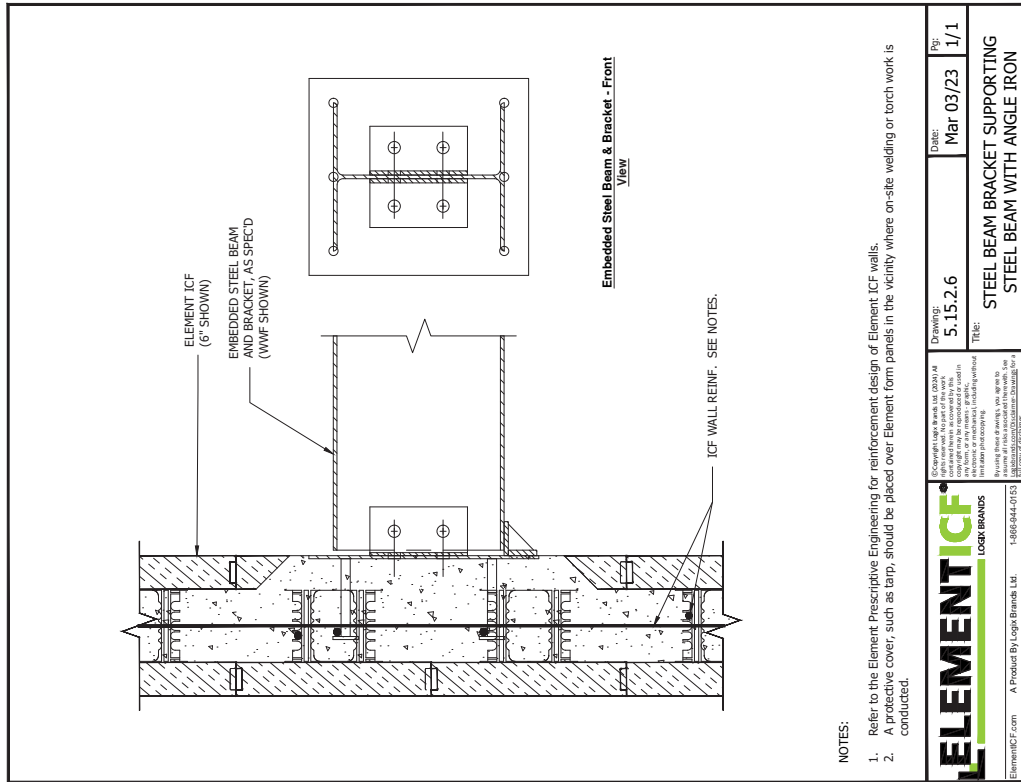

NOTES:

1. Refer to the Element Prescriptive Engineering for reinforcement design of Element ICF walls.
2. A protective cover, such as tarp, should be placed over Element form panels in the vicinity where on-site welding or torch work is conducted.



ElementICF.com	A Product By Logix Brands Ltd.	1-800-944-0153	2/2024 12:48:21 PM
Copyright Logix Brands Ltd. 2024. All rights reserved. No part of this document may be reproduced, stored in a retrieval system, or transmitted in any form or by any means, electronic, mechanical, photocopying, recording, or by any information storage and retrieval system, without the prior written permission of Logix Brands Ltd.	Drawing:	5.15.2.6	Date:
			Mar 03/23
			Page:
			1/1
	Title:		
	STEEL BEAM BRACKET SUPPORTING		
	STEEL BEAM WITH ANGLE IRON		

NOTES:

1. Refer to the Element Prescriptive Engineering for reinforcement design of Element ICF walls.
2. A protective cover, such as tarp, should be placed over Element form panels in the vicinity where on-site welding or torch work is conducted.



ElementICF.com	A Product By Logix Brands Ltd.	1-800-944-0153	2/2024 12:48:21 PM
Copyright Logix Brands Ltd. 2024. All rights reserved. No part of this document may be reproduced, stored in a retrieval system, or transmitted in any form or by any means, electronic, mechanical, photocopying, recording, or by any information storage and retrieval system, without the prior written permission of Logix Brands Ltd.	Drawing:	5.15.2.5	Date:
			Mar 03/23
			Page:
			1/1
	Title:		
	STEEL BEAM BRACKET SUPPORTING		
	STEEL BEAM		

5.15 - STEEL BEAM CONNECTIONS

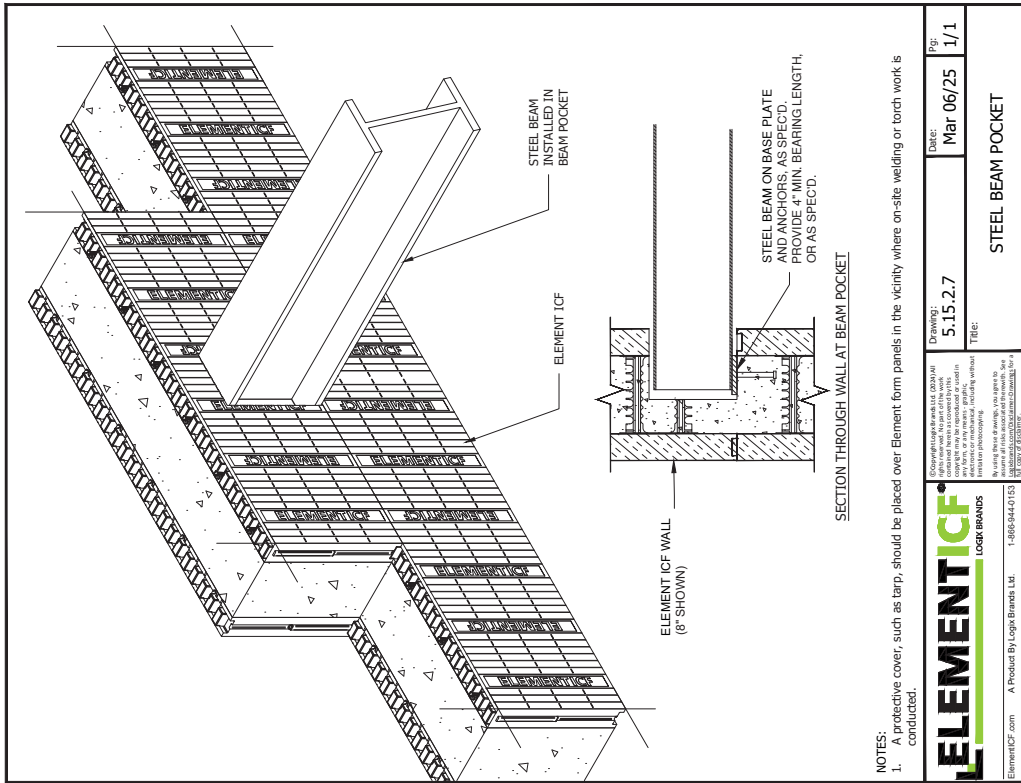
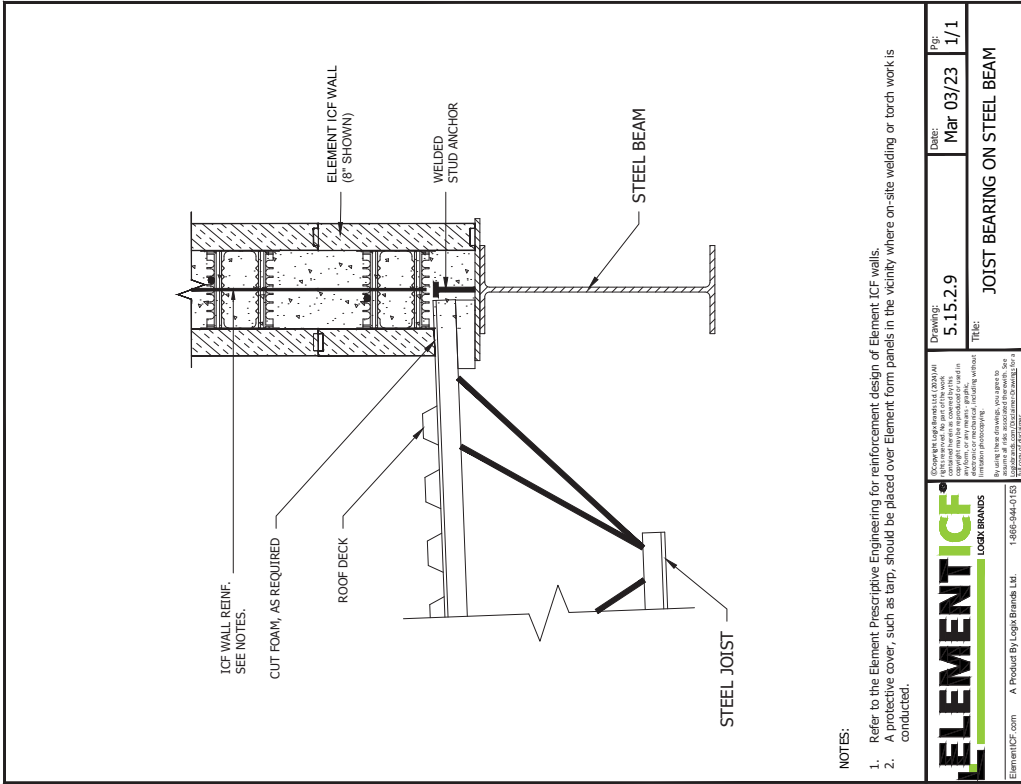

	Drawing: 5.15.2.9 Title: JOIST BEARING ON STEEL BEAM	Date: Mar 03/23 Page: 1/1
	Copyright © 2023 by Element ICF, Inc. All rights reserved. This document is the property of Element ICF, Inc. and is intended for use only by the user to whom it is issued. No part of this document may be reproduced, stored in a retrieval system, or transmitted in any form or by any means, electronic, mechanical, photocopying, recording, or by any information storage and retrieval system, without the prior written permission of Element ICF, Inc.	
Element ICF.com A Product By Logix Brands Ltd. 1-866-944-0153		

	Drawing: 5.15.2.7 Title: STEEL BEAM POCKET	Date: Mar 06/25 Page: 1/1
	Copyright © 2023 by Element ICF, Inc. All rights reserved. This document is the property of Element ICF, Inc. and is intended for use only by the user to whom it is issued. No part of this document may be reproduced, stored in a retrieval system, or transmitted in any form or by any means, electronic, mechanical, photocopying, recording, or by any information storage and retrieval system, without the prior written permission of Element ICF, Inc.	
Element ICF.com A Product By Logix Brands Ltd. 1-866-944-0153		

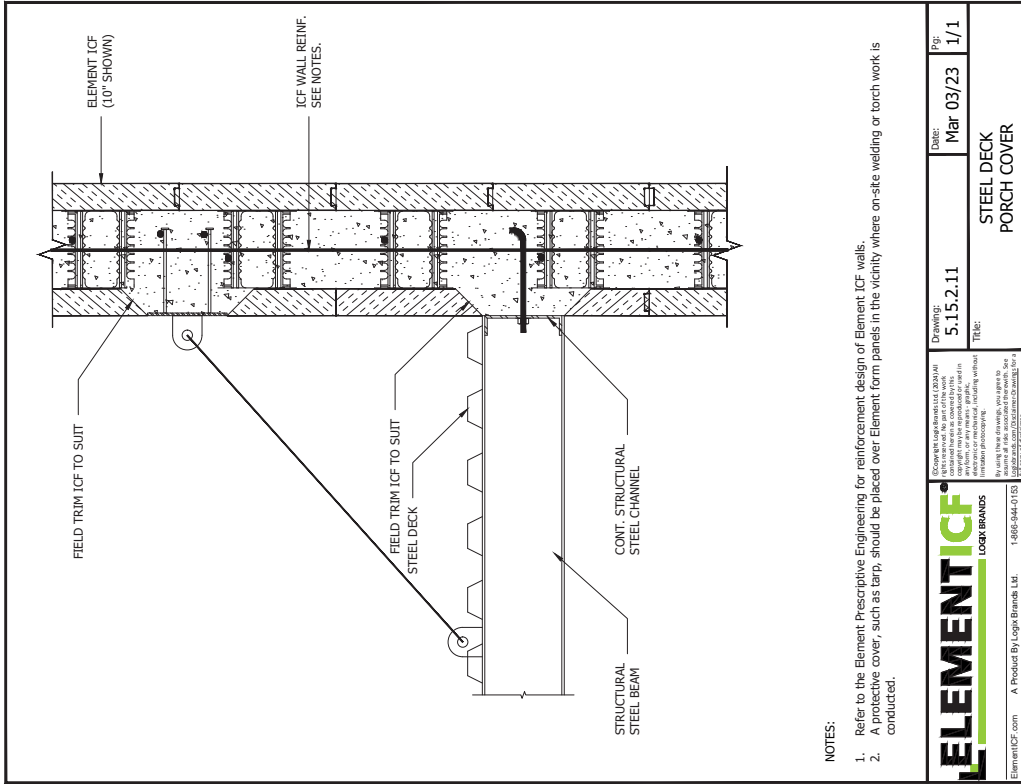

NOTES:

- 1. Refer to the Element Prescriptive Engineering for reinforcement design of Element ICF walls.
- 2. A protective cover, such as tarp, should be placed over Element form panels in the vicinity where on-site welding or torch work is conducted.

ELEMENT ICF
LOGIX BRANDS

Copyright © 2023 Logix Brands Ltd. All rights reserved. This document is the property of Logix Brands Ltd. It is intended for use as a design document only. It is not to be used for construction or any other purpose without the prior written consent of Logix Brands Ltd. For more information, please contact us at info@elementicf.com or [1-866-944-0153](tel:1-866-944-0153).

By using these drawings, you agree to the terms and conditions of the [Element ICF Terms and Conditions](https://www.elementicf.com/elements-terms-conditions) for a full and complete understanding of the product.

ElementICF.com A Product By Logix Brands Ltd. 1-866-944-0153

Drawing: 5.15.2.11
Date: Mar 03/23
Page: 1/1

TITLE: STEEL DECK PORCH COVER

2/2/2024 12:47:22 PM

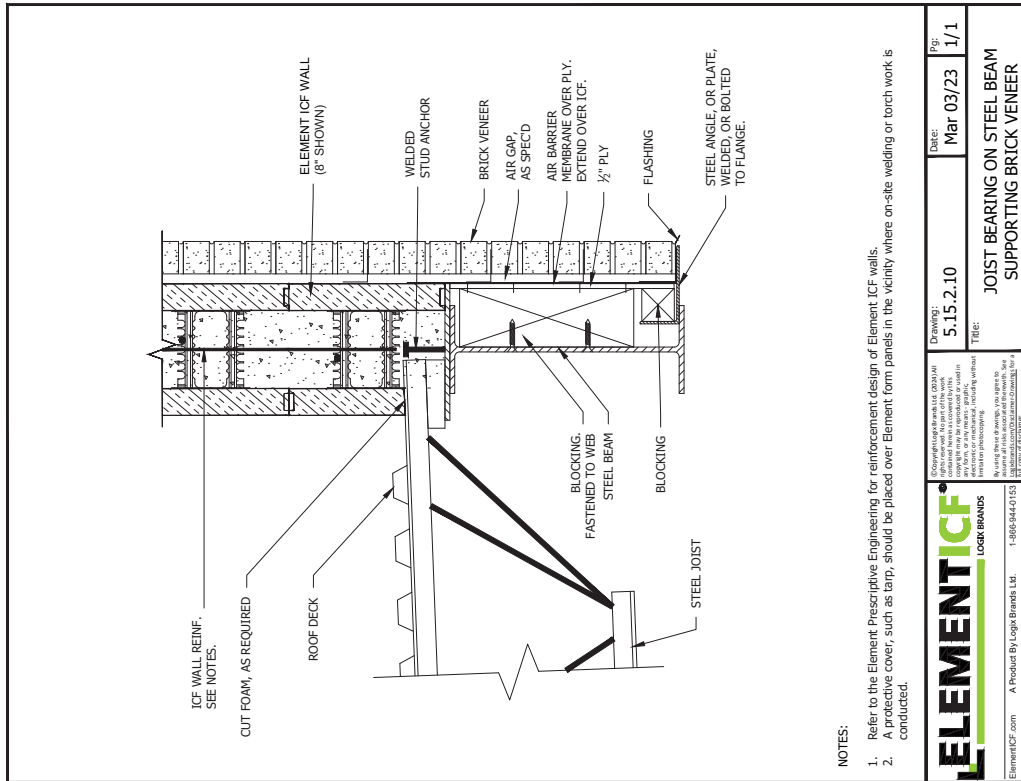

NOTES:

- 1. Refer to the Element Prescriptive Engineering for reinforcement design of Element ICF walls.
- 2. A protective cover, such as tarp, should be placed over Element form panels in the vicinity where on-site welding or torch work is conducted.

ELEMENT ICF
LOGIX BRANDS

Copyright © 2023 Logix Brands Ltd. All rights reserved. This document is the property of Logix Brands Ltd. It is intended for use as a design document only. It is not to be used for construction or any other purpose without the prior written consent of Logix Brands Ltd. For more information, please contact us at info@elementicf.com or [1-866-944-0153](tel:1-866-944-0153).

By using these drawings, you agree to the terms and conditions of the [Element ICF Terms and Conditions](https://www.elementicf.com/elements-terms-conditions) for a full and complete understanding of the product.

ElementICF.com A Product By Logix Brands Ltd. 1-866-944-0153

Drawing: 5.15.2.10
Date: Mar 03/23
Page: 1/1

TITLE: JOIST BEARING ON STEEL BEAM SUPPORTING BRICK VENEER

2/2/2024 12:47:33 PM



Keep it Simple.™

ELEMENT ICF®

5.15 - STEEL BEAM CONNECTIONS

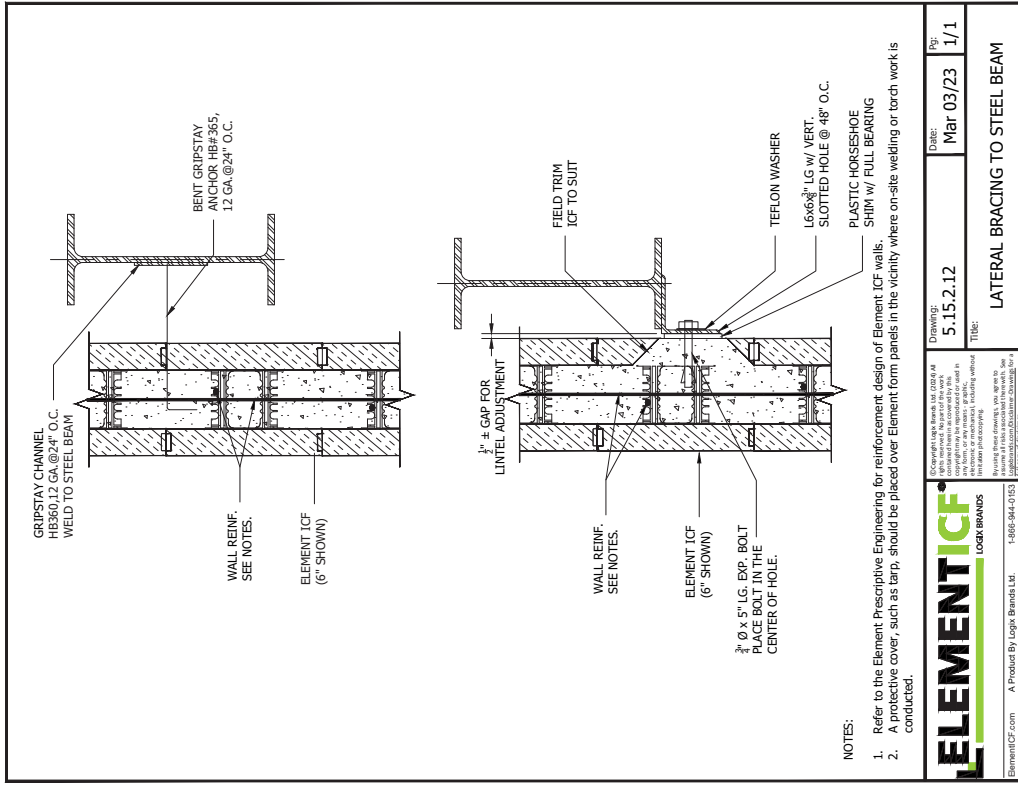
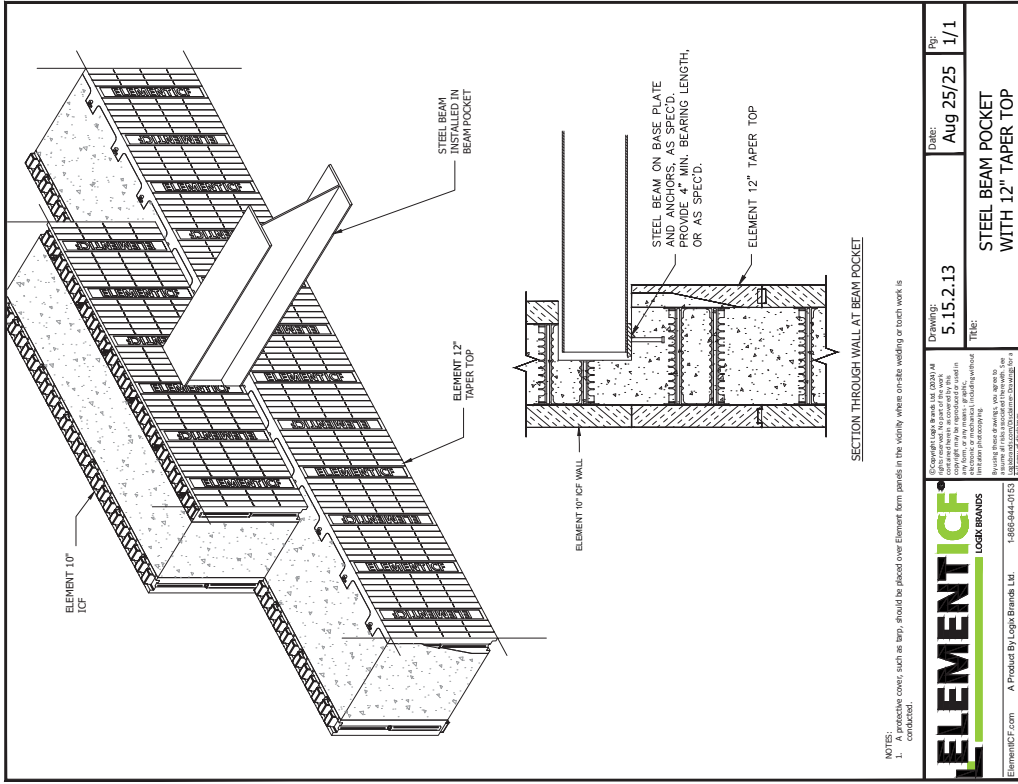

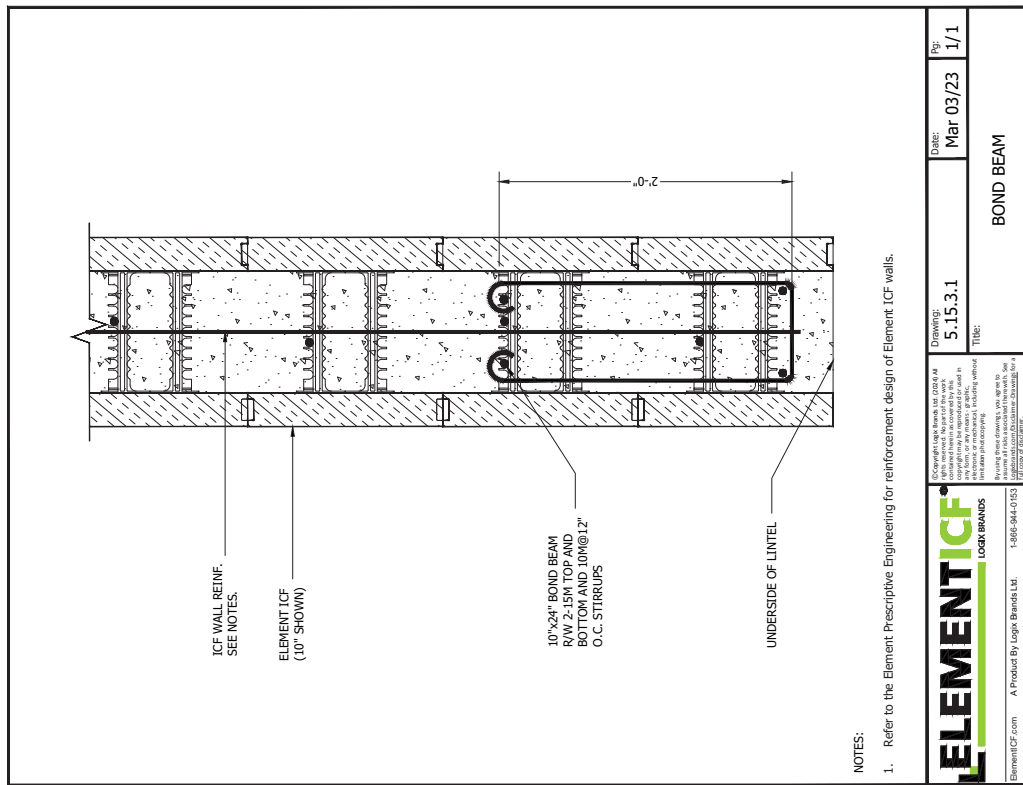

NOTES:

1. Refer to the Element Prescriptive Engineering for reinforcement design of Element ICF walls.

	Drawn By: 5.15.3.1 Title:	Date: Mar-03/23	P# 1/1
	BOND BEAM		

ELEMENT ICF is a registered trademark of Logix Brands Ltd. All other trademarks are the property of their respective owners. © 2023 Logix Brands Ltd. All rights reserved. For more information, please visit www.elementicf.com.

ElementICF.com A Product By Logix Brands Ltd. 1-888-944-9152

25/03/2024 12:48:38 PM

5.16 - COLUMN CONNECTIONS

1. STEEL COLUMN ENCASED IN CONCRETE COLUMN

Labels: STRUCTURAL STEEL COLUMN ENCASED IN CONCRETE COLUMN, AS SPCED; ELEMENT ICF (6" SHOWN); WELDABLE REBAR TO MATCH HORIZ. REBAR SPACING, FULLY WELDED TO STEEL COLUMN, AS SPCED; CONCRETE COLUMN REINF., AS SPCED.

2. STEEL COLUMN ENCASED IN ICF

Labels: 1/2" DIA. X 3/4" BAR AT SPECIFIED SPACING EACH SIDE OF COLUMN, ALIGN W/ HORIZONTAL WALL REINF.; STEEL COLUMN, AS SPCED; 2 VERTICAL BARS EACH SIDE OF COLUMN TO MATCH VERTICAL WALL REINFORCEMENT; ELEMENT ICF (6" SHOWN); TERMINATE HORIZONTAL REINF. W/ 180° HOOK.

3. STEEL COLUMN ENCASED IN ICF WITH 180° HOOK

Labels: 1/2" DIA. X 3/4" BAR AT SPECIFIED SPACING EACH SIDE OF COLUMN, ALIGN W/ HORIZONTAL WALL REINF.; STEEL COLUMN, AS SPCED; 2 VERTICAL BARS EACH SIDE OF COLUMN TO MATCH VERTICAL WALL REINFORCEMENT; ELEMENT ICF (6" SHOWN); TERMINATE HORIZONTAL REINF. W/ 180° HOOK.

4. STEEL COLUMN ENCASED IN ICF WITH 180° HOOK AND TERMINATE HORIZONTAL REBAR

Labels: 1/2" DIA. X 3/4" BAR AT SPECIFIED SPACING EACH SIDE OF COLUMN, ALIGN W/ HORIZONTAL WALL REINF.; STEEL COLUMN, AS SPCED; 2 VERTICAL BARS EACH SIDE OF COLUMN TO MATCH VERTICAL WALL REINFORCEMENT; ELEMENT ICF (6" SHOWN); TERMINATE HORIZONTAL REINF. W/ 180° HOOK; TERMINATE HORIZONTAL REBAR W/ 180° HOOK.

NOTES:

- Refer to the Element Prescriptive Engineering for reinforcement design of Element ICF walls.

Copyright Logix Brands Ltd. 2024. All rights reserved. This drawing is the property of Logix Brands Ltd. and is intended for use in the design and construction of ICF walls. No part of this drawing may be reproduced or transmitted in any form or by any means, electronic, mechanical, photocopying, recording, or by any information storage and retrieval system, without the prior written permission of Logix Brands Ltd.

By using these drawings, you agree to the terms and conditions of the license agreement located at <https://www.elementicf.com/terms-conditions> for a complete list of restrictions.

ElementICF.com A Product By Logix Brands Ltd. 1-888-344-0133

25/0204 12:46:15 PM

<p>ELEMENT ICF LOGIX BRANDS</p> <p>ElementICF.com A Product By Logix Brands Ltd. 1-888-344-0133</p> <p>By using these drawings, you agree to the terms and conditions of the license agreement located at https://www.elementicf.com/terms-conditions for a complete list of restrictions.</p> <p>25/0204 12:45:57 PM</p>	<p>Copyright Logix Brands Ltd. 2024. All rights reserved. This drawing is the property of Logix Brands Ltd. and is intended for use in the design and construction of ICF walls. No part of this drawing may be reproduced or transmitted in any form or by any means, electronic, mechanical, photocopying, recording, or by any information storage and retrieval system, without the prior written permission of Logix Brands Ltd.</p>	<p>Drawing: 5.16.2.2</p> <p>Title: CONCRETE ENCASED STEEL COLUMN</p>	<p>Date: Mar 03/23</p> <p>Rev: 1/1</p>
	<p>Copyright Logix Brands Ltd. 2024. All rights reserved. This drawing is the property of Logix Brands Ltd. and is intended for use in the design and construction of ICF walls. No part of this drawing may be reproduced or transmitted in any form or by any means, electronic, mechanical, photocopying, recording, or by any information storage and retrieval system, without the prior written permission of Logix Brands Ltd.</p>	<p>Drawing: 5.16.2.3</p> <p>Title: EMBEDDED STEEL COLUMN IN ELEMENT ICF</p>	<p>Date: Mar 03/23</p> <p>Rev: 1/1</p>

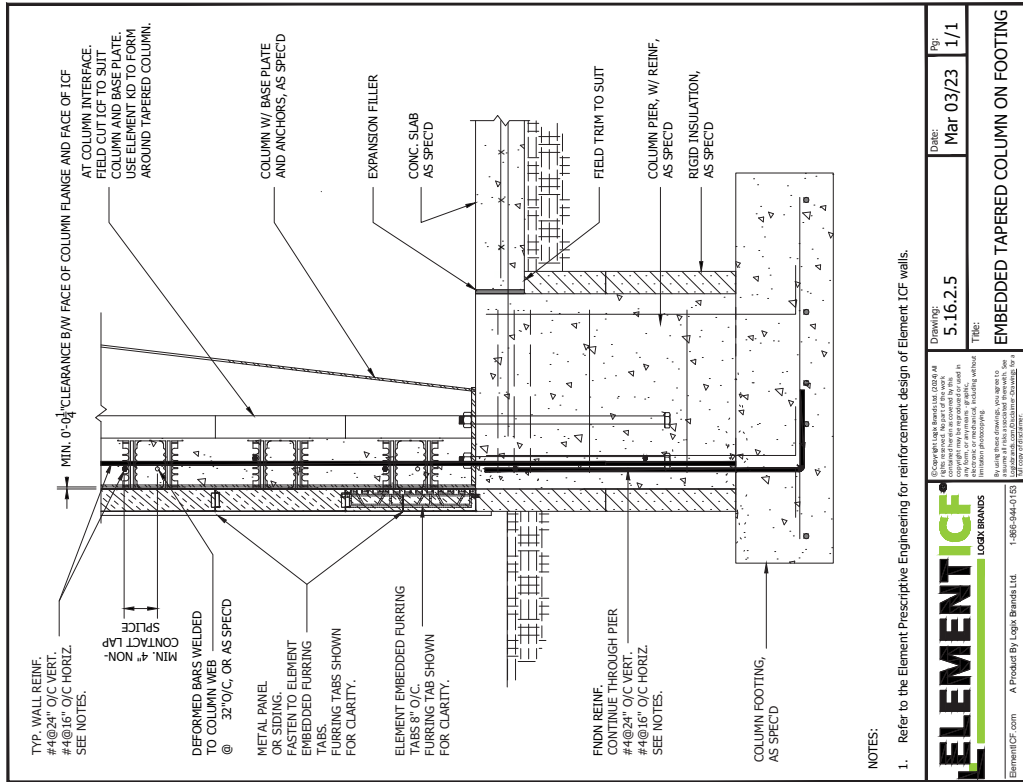

	Drawing: 5.16.2.5 Title: EMBEDDED TAPERED COLUMN ON FOOTING	Date: Mar-03/23 Rev: 1/1
	ElementICF.com A Product By Logix Brands Ltd. 1-866-944-0103 2/20/2024 12:45:23 PM	

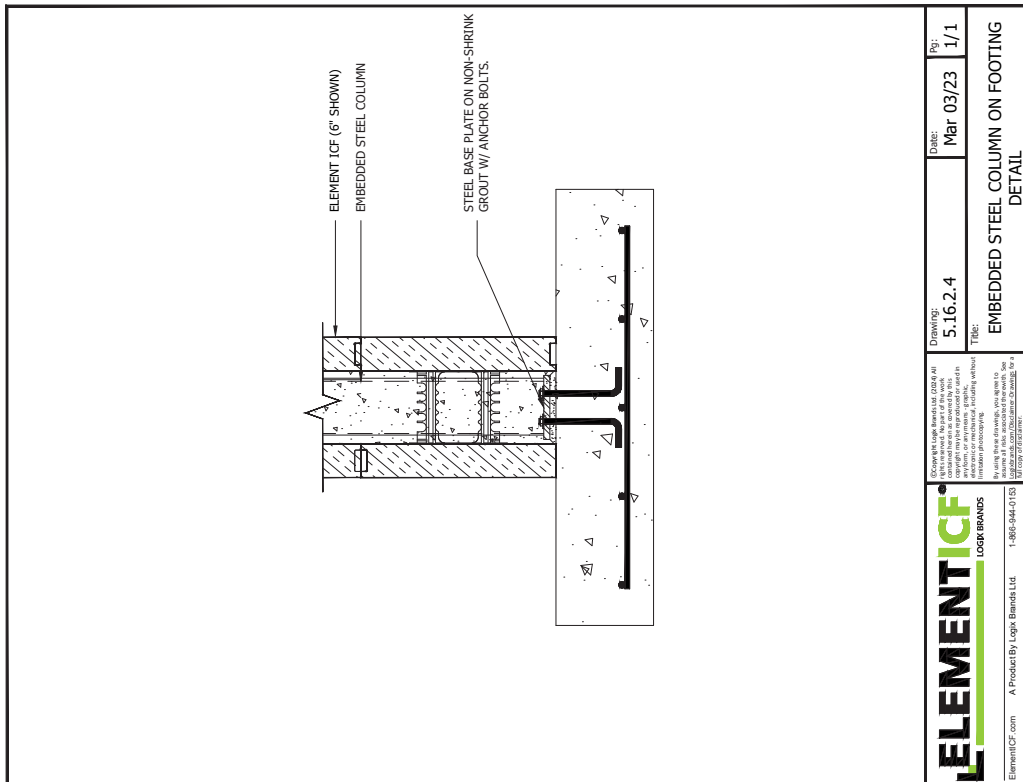

	Drawing: 5.16.2.4 Title: EMBEDDED STEEL COLUMN ON FOOTING DETAIL	Date: Mar 03/23 Rev: 1/1
	ElementICF.com A Product By Logix Brands Ltd. 1-866-944-0103 2/20/2024 12:45:41 PM	

5.16 - STEEL COLUMN CONNECTIONS

5.16 - STEEL COLUMN CONNECTIONS

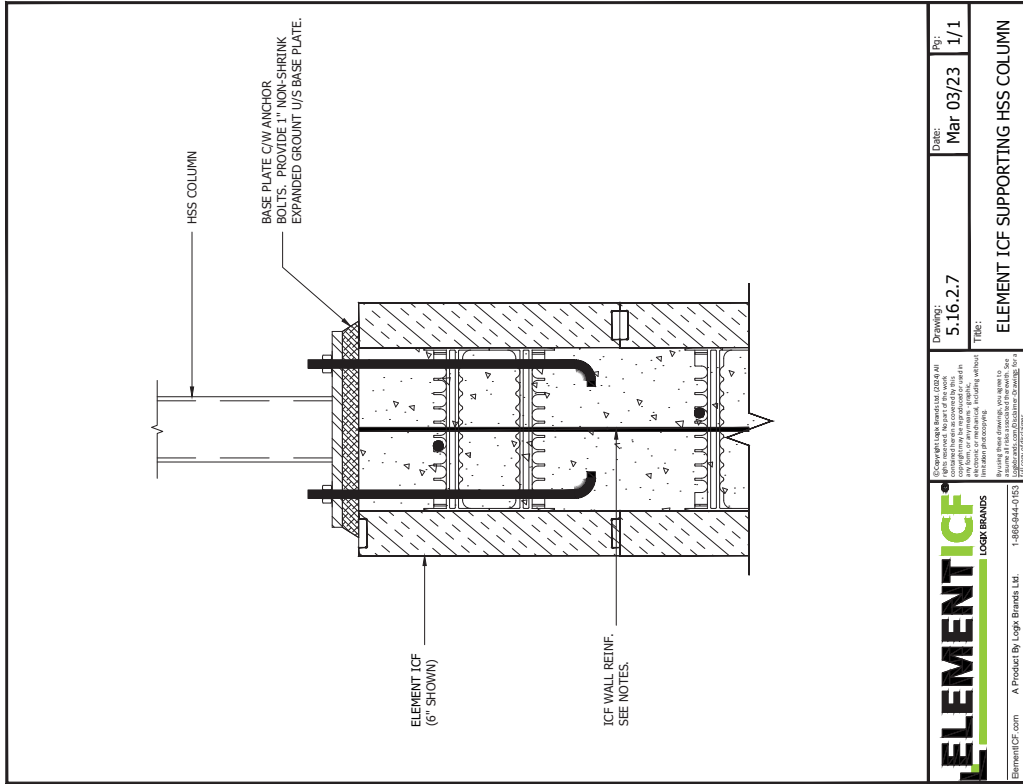

	Drawn: 5.16-2.7 Title: ELEMENT ICF SUPPORTING HSS COLUMN	Date: Mar 03/23 Rev: 1/1
	© Copyright Logix Brands Ltd. 2023. All rights reserved. This drawing is the property of Logix Brands Ltd. and is not to be reproduced, stored in a retrieval system, or transmitted in any form or by any means, electronic, mechanical, photocopying, recording, or by any information storage and retrieval system, without the prior written permission of Logix Brands Ltd.	

25/2024 12:45:09 PM



5.17 - LEDGE & CORBELS

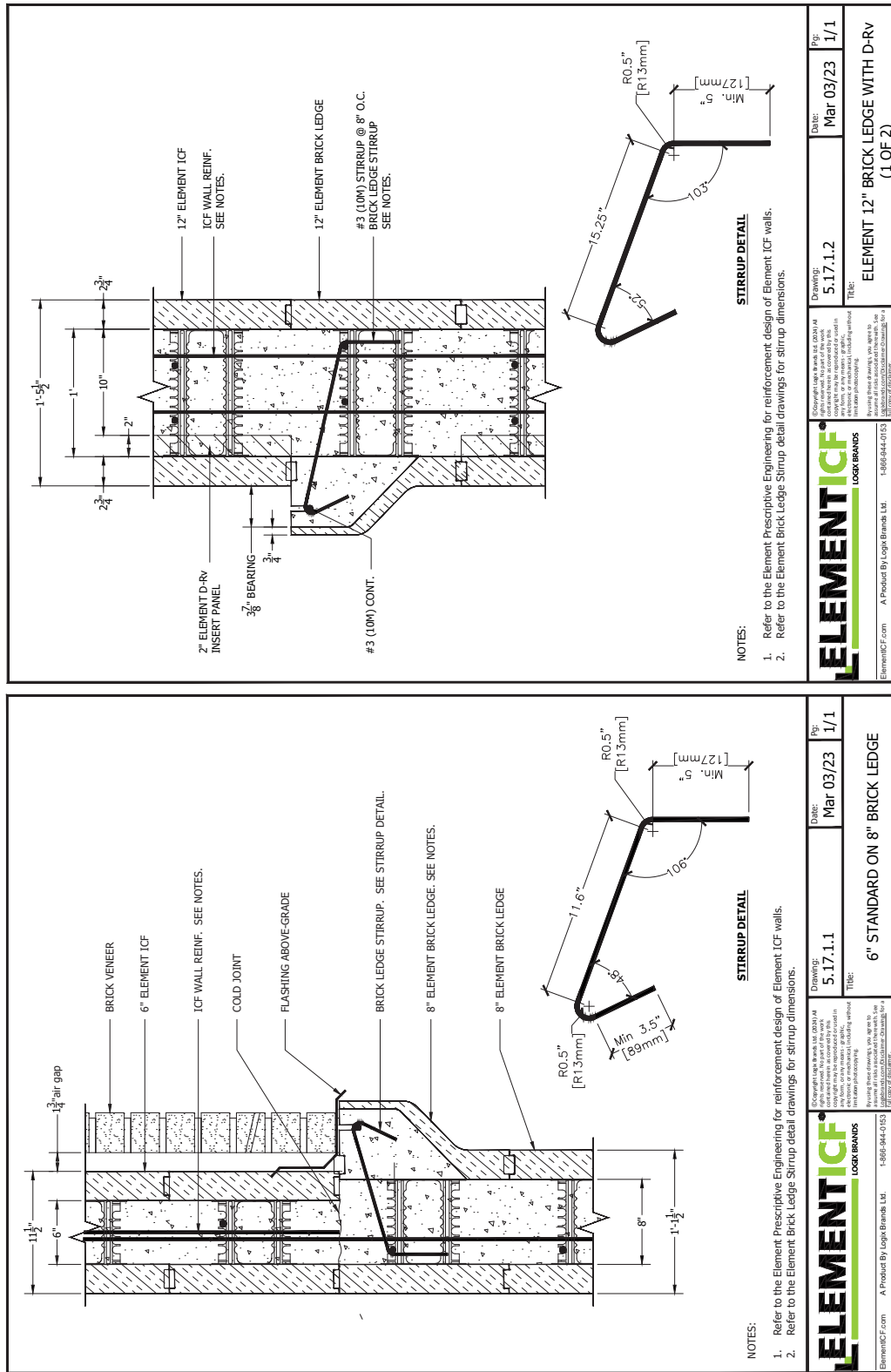

	Drawing: 5.17.1.1 Title: 6" STANDARD ON 8" BRICK LEDGE	Date: Mar 03/23 Fig: 1/1
	Drawing: 5.17.1.2 Title: ELEMENT 12" BRICK LEDGE WITH D-RV (1 OF 2)	Date: Mar 03/23 Fig: 1/1

	Drawing: 5.17.1.1 Title: 6" STANDARD ON 8" BRICK LEDGE	Date: Mar 03/23 Fig: 1/1
	Drawing: 5.17.1.2 Title: ELEMENT 12" BRICK LEDGE WITH D-RV (1 OF 2)	Date: Mar 03/23 Fig: 1/1

5.17 - LEDGE & CORBELS: ELEMENT BRICK LEDGE

5.17 - LEDGE & CORBELS: ELEMENT BRICK LEDGE

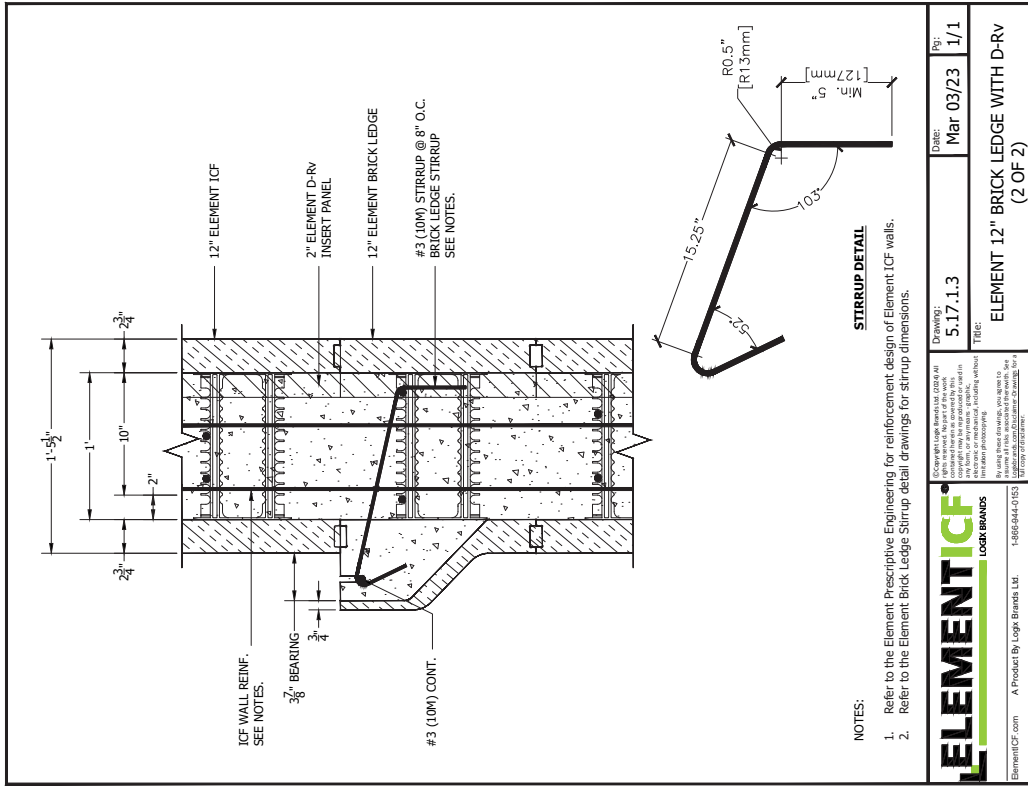
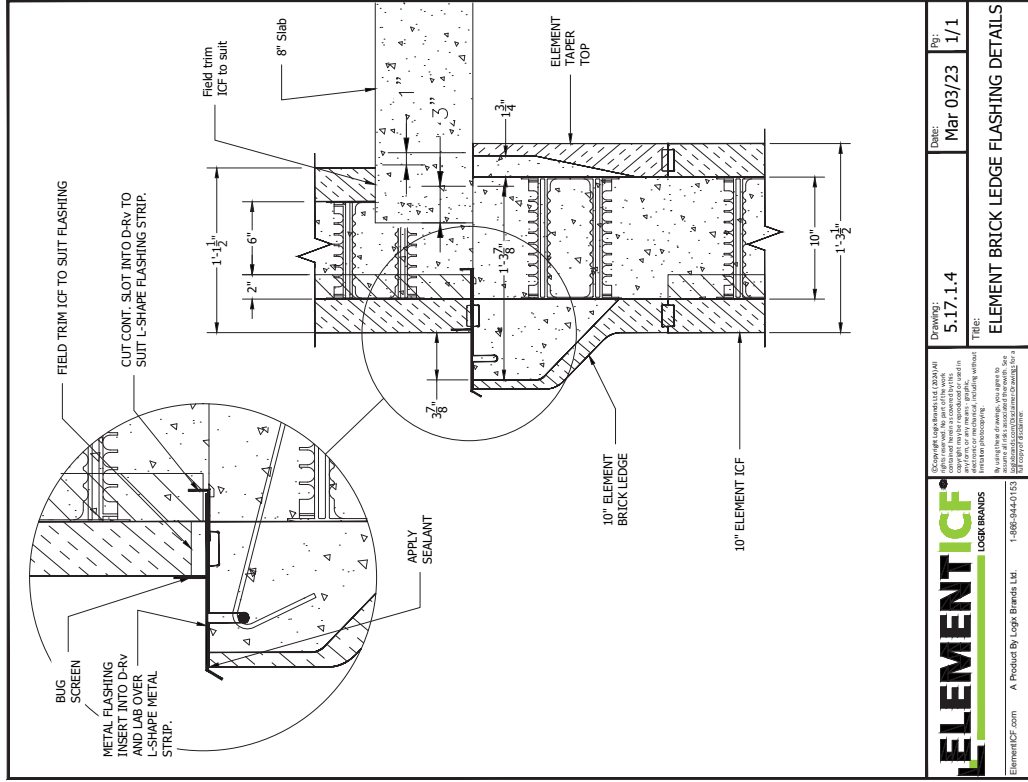

	DRAWING: 5.17.1.4 TITLE: ELEMENT BRICK LEDGE FLASHING DETAILS	DATE: Mar 03/23 REV: 1/1
	<small> Copyright © 2023 Logix Brands, LLC. All rights reserved. This drawing is the property of Logix Brands, LLC. No part of this drawing may be reproduced, stored in a retrieval system, or transmitted, in any form or by any means, electronic, mechanical, photocopying, recording, or by any information storage and retrieval system, without the prior written permission of Logix Brands, LLC. In using these drawings, you agree to indemnify and hold Logix Brands, LLC harmless for all claims, damages, and expenses, including reasonable attorneys' fees, arising from the use of these drawings. </small>	

	DRAWING: 5.17.1.3 TITLE: ELEMENT 12" BRICK LEDGE WITH D-RV (2 OF 2)	DATE: Mar 03/23 REV: 1/1
	<small> Copyright © 2023 Logix Brands, LLC. All rights reserved. This drawing is the property of Logix Brands, LLC. No part of this drawing may be reproduced, stored in a retrieval system, or transmitted, in any form or by any means, electronic, mechanical, photocopying, recording, or by any information storage and retrieval system, without the prior written permission of Logix Brands, LLC. In using these drawings, you agree to indemnify and hold Logix Brands, LLC harmless for all claims, damages, and expenses, including reasonable attorneys' fees, arising from the use of these drawings. </small>	

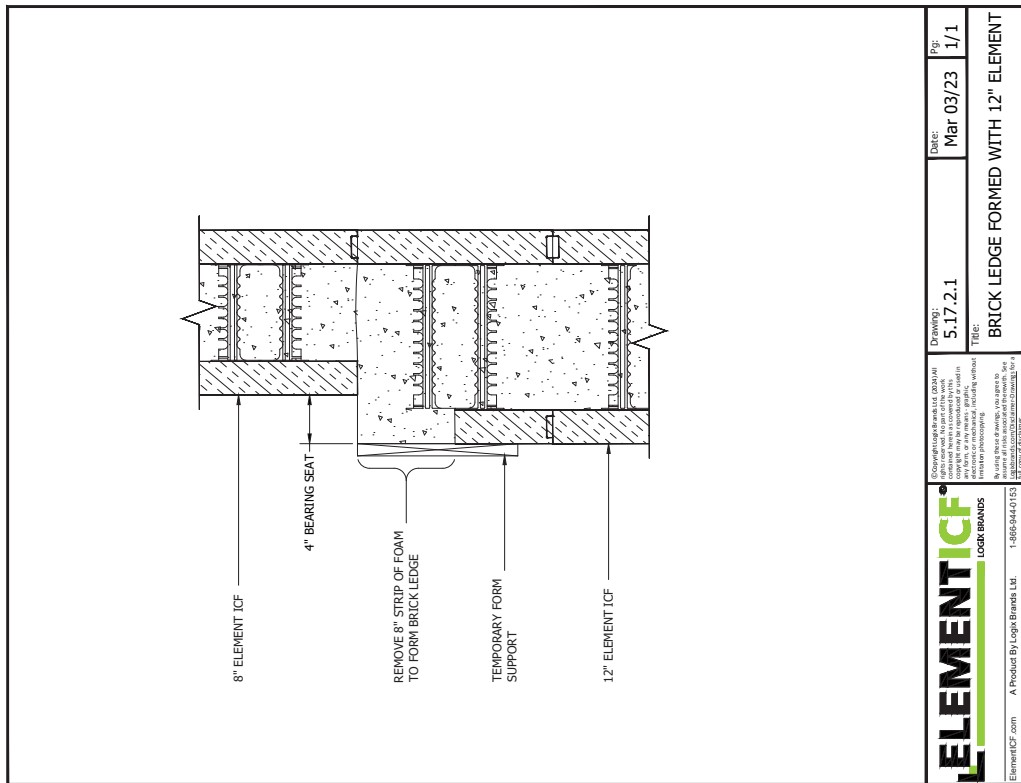

	Drawing: 5.17.2.1 Title: BRICK LEDGE FORMED WITH 12" ELEMENT	Date: Mar 03/23	Page: 1/1
	Copyright © 2023 by Logix Brands Ltd. All rights reserved. This document is the property of Logix Brands Ltd. and is intended for use only by the licensee. No part of this document may be reproduced, stored in a retrieval system, or transmitted, in any form or by any means, electronic, mechanical, photocopying, recording, or by any information storage and retrieval system, without the prior written permission of Logix Brands Ltd. See www.logixbrands.com for more information.		

2/5/2024 12:59:36 PM

5.17 - LEDGE & CORBELS: FORMED BRICK LEDGE

5.17 - LEDGE & CORBELS: ANGLE IRON

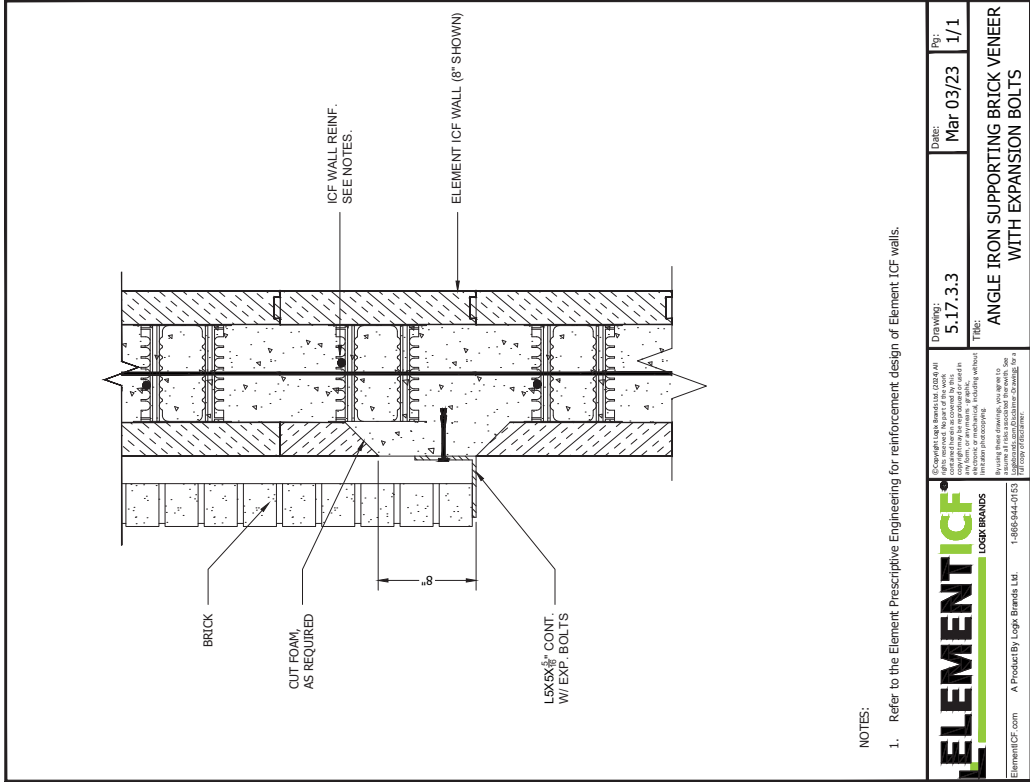

NOTES:

1. Refer to the Element Prescriptive Engineering for reinforcement design of Element ICF walls.

ELEMENT ICF
LOGIX BRANDS

ElementICF.com A Product By Logix Brands Ltd. 1-866-944-0753
2/2024 12:46:03 PM

Drawing: 5.17.3.3
Date: Mar 03/23
Page: 1/1

THESE DRAWINGS ARE THE PROPERTY OF ELEMENT ICF. NO PART OF THESE DRAWINGS MAY BE REPRODUCED OR USED IN ANY MANNER WITHOUT THE WRITTEN PERMISSION OF ELEMENT ICF. THESE DRAWINGS ARE FOR INFORMATION ONLY AND DO NOT CONSTITUTE AN OFFER OF ANY PRODUCT OR SERVICE. SEE THE ELEMENT ICF WEBSITE FOR MORE INFORMATION.

ANGLE IRON SUPPORTING BRICK VENEER WITH EXPANSION BOLTS

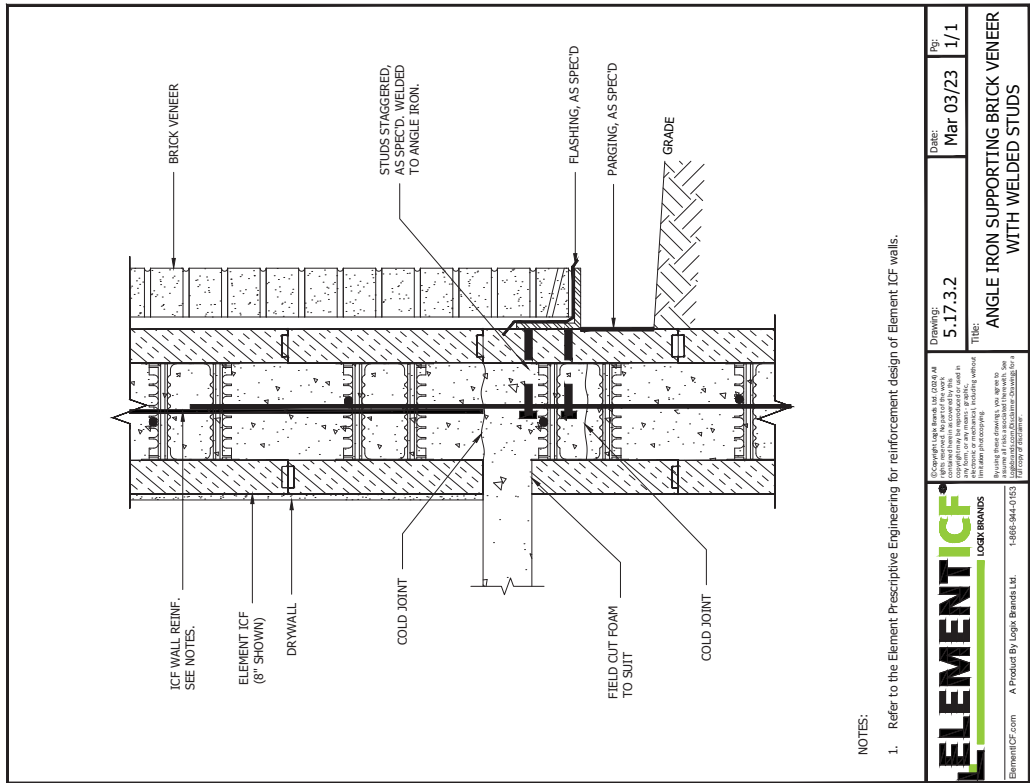

NOTES:

1. Refer to the Element Prescriptive Engineering for reinforcement design of Element ICF walls.

ELEMENT ICF
LOGIX BRANDS

ElementICF.com A Product By Logix Brands Ltd. 1-866-944-0753
2/2024 12:56:18 PM

Drawing: 5.17.3.2
Date: Mar 03/23
Page: 1/1

THESE DRAWINGS ARE THE PROPERTY OF ELEMENT ICF. NO PART OF THESE DRAWINGS MAY BE REPRODUCED OR USED IN ANY MANNER WITHOUT THE WRITTEN PERMISSION OF ELEMENT ICF. THESE DRAWINGS ARE FOR INFORMATION ONLY AND DO NOT CONSTITUTE AN OFFER OF ANY PRODUCT OR SERVICE. SEE THE ELEMENT ICF WEBSITE FOR MORE INFORMATION.

ANGLE IRON SUPPORTING BRICK VENEER WITH WELDED STUDS

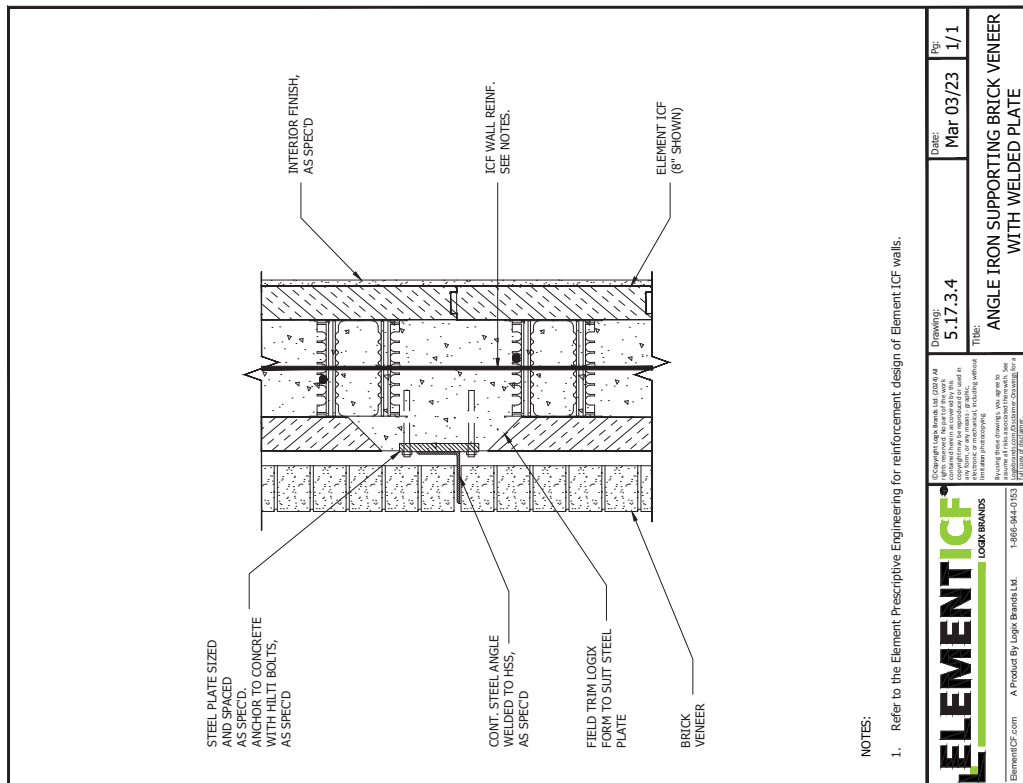

	Drawing: 5.17.3.4 Title: ANGLE IRON SUPPORTING BRICK VENEER WITH WELDED PLATE	Date: Mar 03/23	Rev: 1/1
	Element ICF is a registered trademark of Logix Brands, Inc. All other trademarks are the property of their respective owners. © 2024 Logix Brands, Inc. All rights reserved.	Element ICF.com A Product By Logix Brands, Ltd. 1-888-944-0753	2/1/2024 10:54:44 AM

5.17 - LEDGE & CORBELS: CAST-IN-PLACE CORBELS

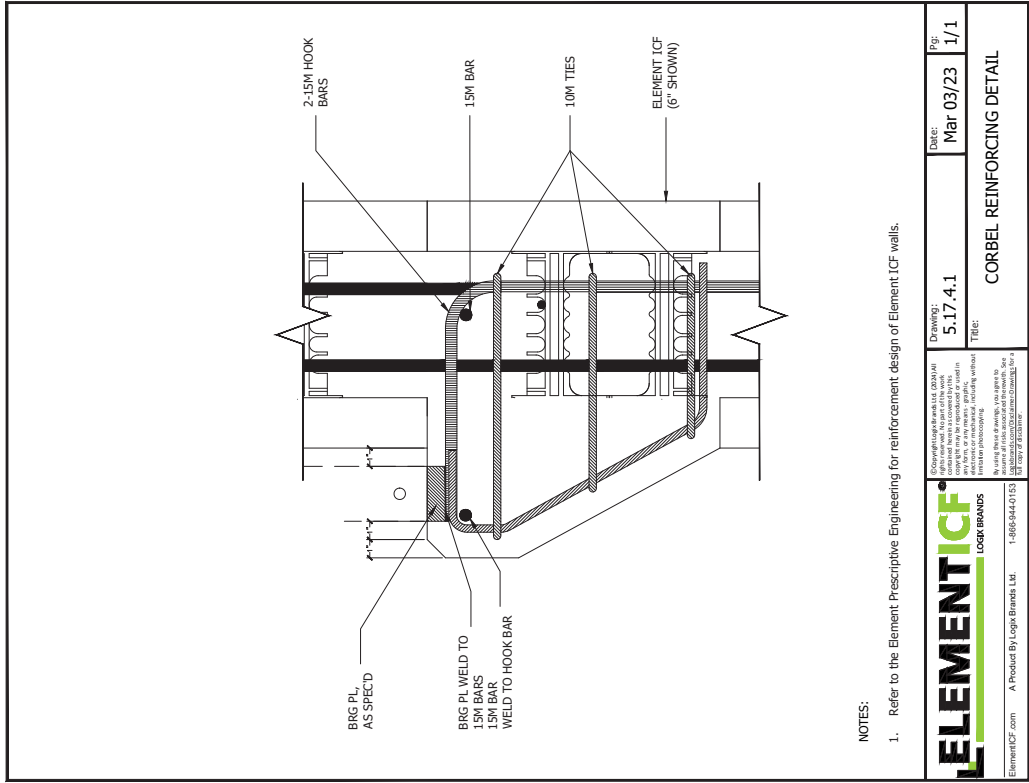
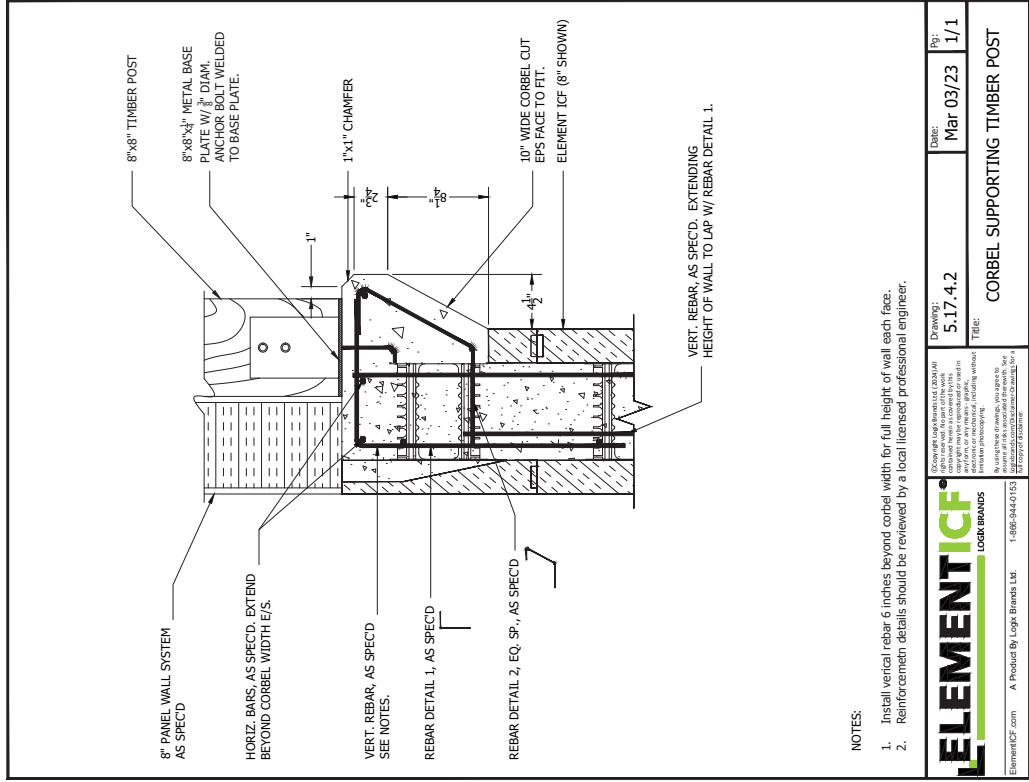

NOTES:
 1. Refer to the Element Prescriptive Engineering for reinforcement design of Element ICF walls.

NOTES:
 1. Install vertical rebar 6 inches beyond corbel width for full height of wall each face.
 2. Reinforcement details should be reviewed by a local licensed professional engineer.

	Drawing: 5.17.4.2 Title: CORBEL SUPPORTING TIMBER POST	Date: Mar 03/23 Fig: 1/1
	ElementICF.com A Product By Logix Brands Ltd. 1-888-944-0153 25/2024 12:58:40 PM	

	Drawing: 5.17.4.1 Title: CORBEL REINFORCING DETAIL	Date: Mar 03/23 Fig: 1/1
	ElementICF.com A Product By Logix Brands Ltd. 1-888-944-0153 25/2024 12:58:40 PM	

5.18 - STC WALL ASSEMBLIES

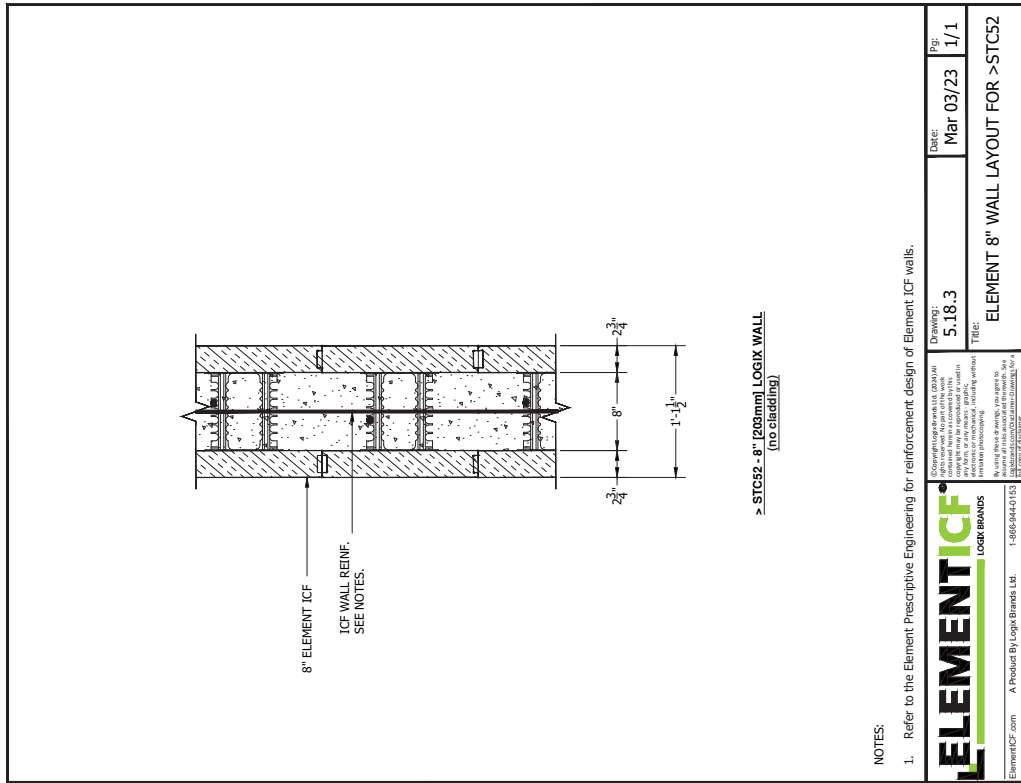

5.20 - POOLS

5.20 - POOLS

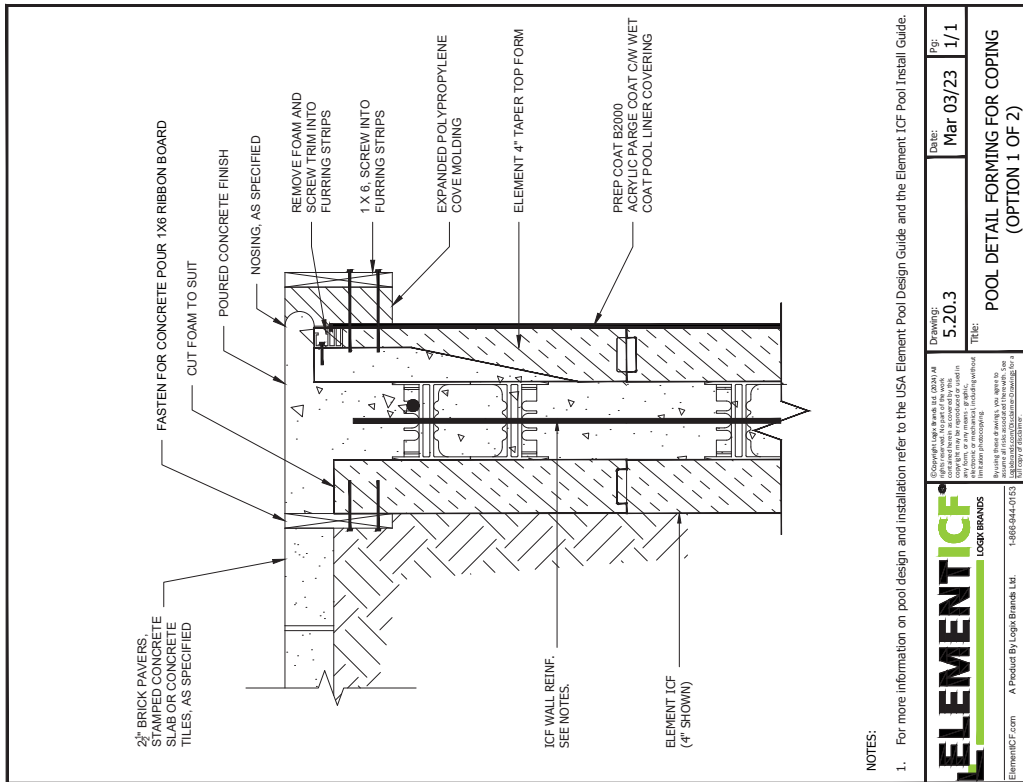
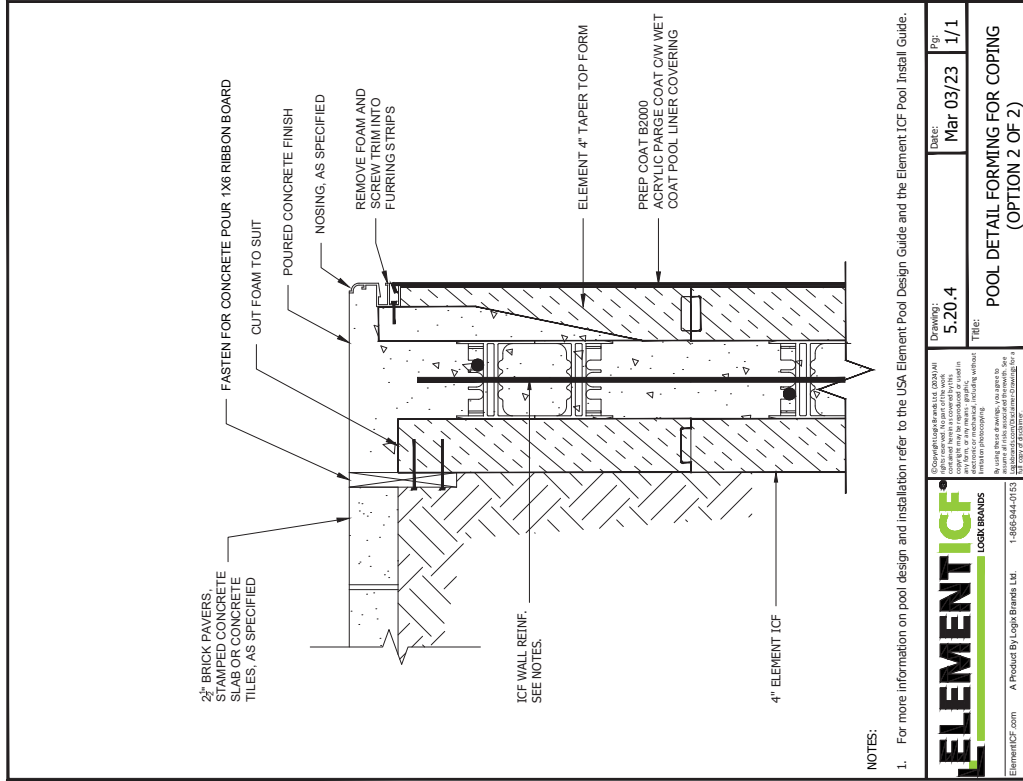

NOTES:

1. For more information on pool design and installation refer to the USA Element Pool Design Guide and the Element ICF Pool Install Guide.

	Drawing: 5:20.4 Title: POOL DETAIL FORMING FOR COPING (OPTION 2 OF 2)	Date: Mar 03/23 Fig: 1/1
	ElementICF.com A Product By Logix Brands, Ltd. 1-866-844-0153 2/2/2024 12:53:28 PM	

	Drawing: 5:20.3 Title: POOL DETAIL FORMING FOR COPING (OPTION 1 OF 2)	Date: Mar 03/23 Fig: 1/1
	ElementICF.com A Product By Logix Brands, Ltd. 1-866-844-0153 2/2/2024 12:59:43 PM	

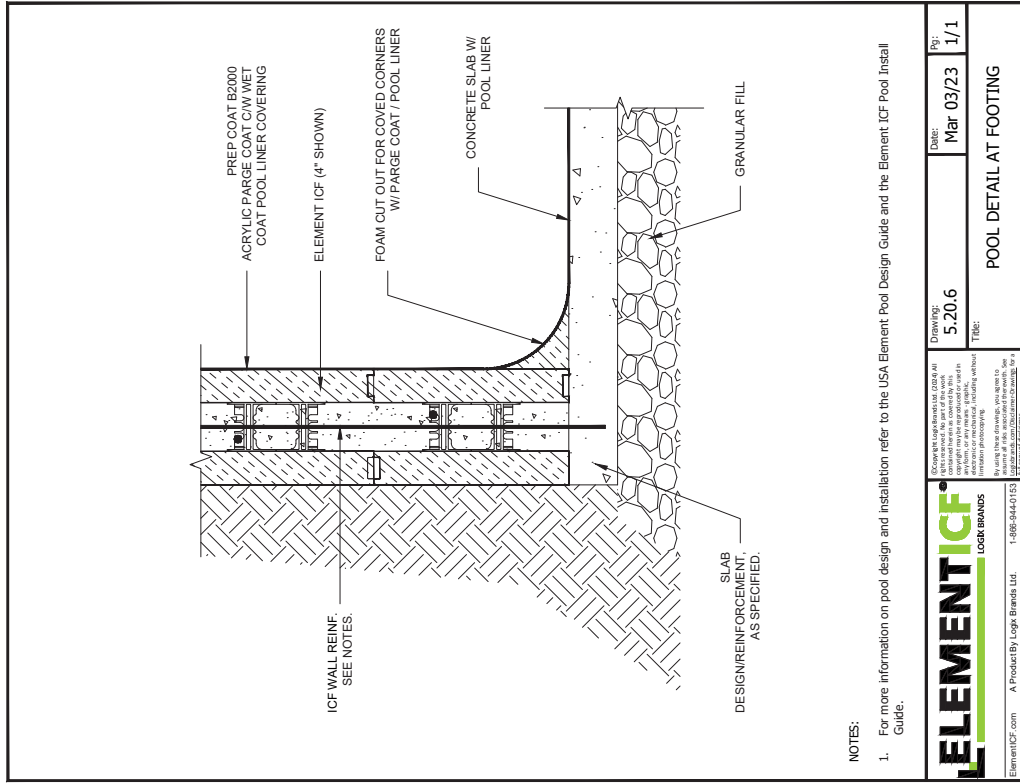

NOTES:

- For more information on pool design and installation refer to the USA Element Pool Design Guide and the Element ICF Pool Install Guide.

	Drawing: 5.20.6 Title:	Date: Mar 03/23 By: 1/1
	POOL DETAIL AT FOOTING	

Copyright Logix Brands Ltd. 2023. All rights reserved. This drawing is the property of Logix Brands Ltd. and is intended for use only for the project specified. No part of this drawing may be reproduced, stored in a retrieval system, or transmitted in any form or by any means, including electronic, mechanical, photocopying, recording, or by any information storage and retrieval system, without the prior written permission of Logix Brands Ltd.

Element ICF.com A Product By Logix Brands Ltd. 1-888-844-0153

25/03/24 12:52:36 PM

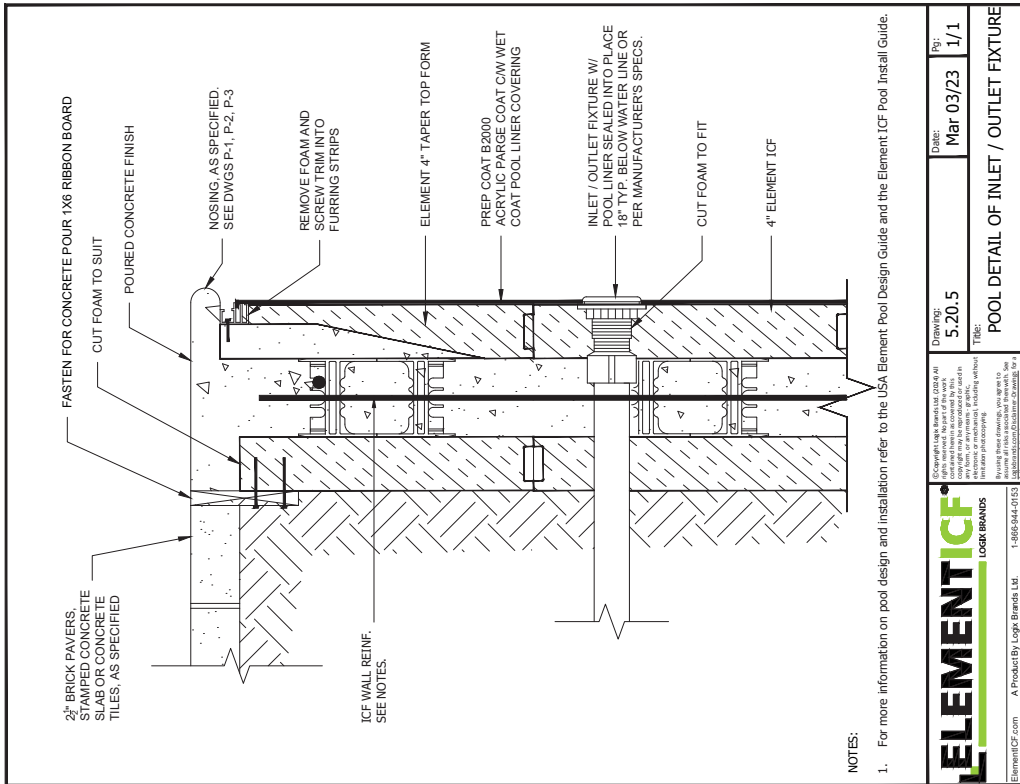

NOTES:

- For more information on pool design and installation refer to the USA Element Pool Design Guide and the Element ICF Pool Install Guide.

	Drawing: 5.20.5 Title:	Date: Mar 03/23 By: 1/1
	POOL DETAIL OF INLET / OUTLET FIXTURE	

Copyright Logix Brands Ltd. 2023. All rights reserved. This drawing is the property of Logix Brands Ltd. and is intended for use only for the project specified. No part of this drawing may be reproduced, stored in a retrieval system, or transmitted in any form or by any means, including electronic, mechanical, photocopying, recording, or by any information storage and retrieval system, without the prior written permission of Logix Brands Ltd.

Element ICF.com A Product By Logix Brands Ltd. 1-888-844-0153

25/03/24 12:53:12 PM

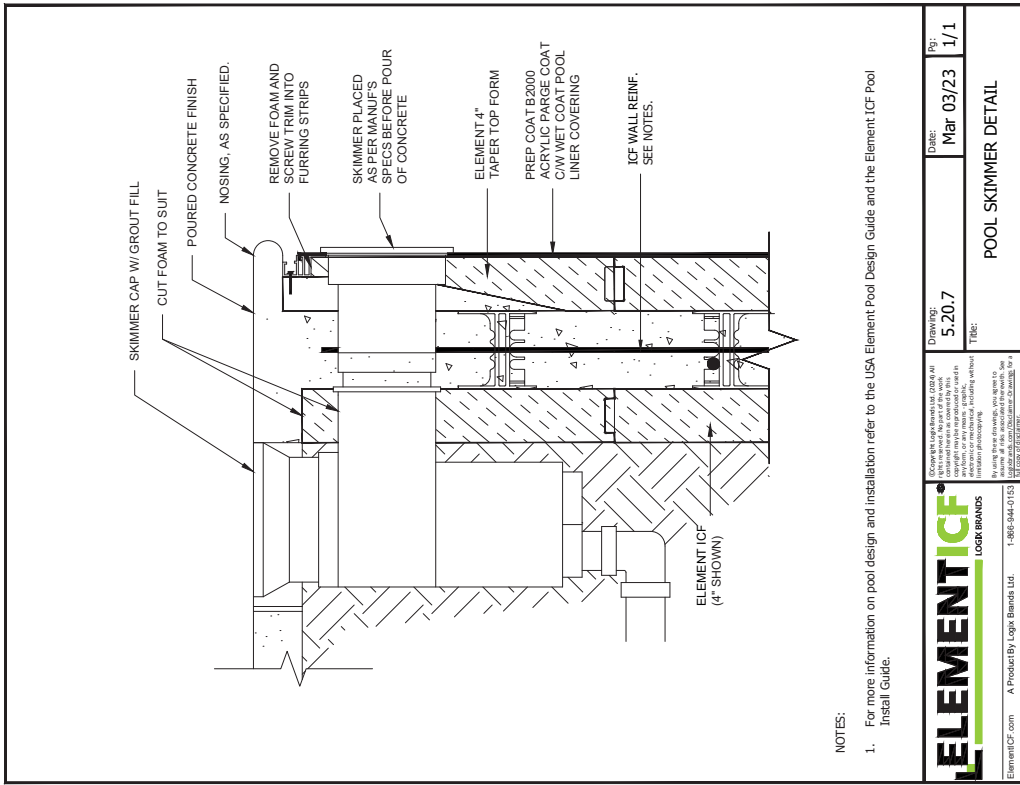

	Drawing: 5.20.7 Title:	Date: Mar 03/23 Pg: 1/1
	POOL SKIMMER DETAIL	

ElementICF.com A Product By Logix Brands Ltd. 1-866-944-0153 2/2024 12:27:49 PM



5.21 - PILASTERS

ELEMENT ICF
LOGIX BRANDS

ElementICF.com A Product By Logix Brands Ltd. 1-888-944-0103

1:31 Drawing: 5.21.1

By using this drawing, you agree to the terms of the license of use located at the bottom of this drawing.

© 2025 Logix Brands Ltd. All rights reserved. No part of this drawing may be reproduced or transmitted in any form or by any means, electronic or mechanical, including photocopying, recording, or by any information storage and retrieval system, without the prior written permission of Logix Brands Ltd.

Drawings: 5.21.1

Title: SITE-BUILT PILASTER FORM SUPPORT EXAMPLE PERSPECTIVE

Date: Jun 16/25

Rev: 1/1

ELEMENT ICF
LOGIX BRANDS

ElementICF.com A Product By Logix Brands Ltd. 1-888-944-0103

1:31 Drawing: 5.21.2

By using this drawing, you agree to the terms of the license of use located at the bottom of this drawing.

© 2025 Logix Brands Ltd. All rights reserved. No part of this drawing may be reproduced or transmitted in any form or by any means, electronic or mechanical, including photocopying, recording, or by any information storage and retrieval system, without the prior written permission of Logix Brands Ltd.

Drawings: 5.21.2

Title: VARIOUS SITE-BUILT PILASTER FORM SUPPORT EXAMPLES - PLAN VIEW

Date: Jun 16/25

Rev: 1/3

NOTES:

1. Refer to the notes on the general notes for details on the use of the Element ICF system.
2. Refer to the notes on the general notes for details on the use of the Element ICF system.
3. Check availability of Element ICF forms with your local distributor.

5.22 - END WALLS

5.22 - END WALLS

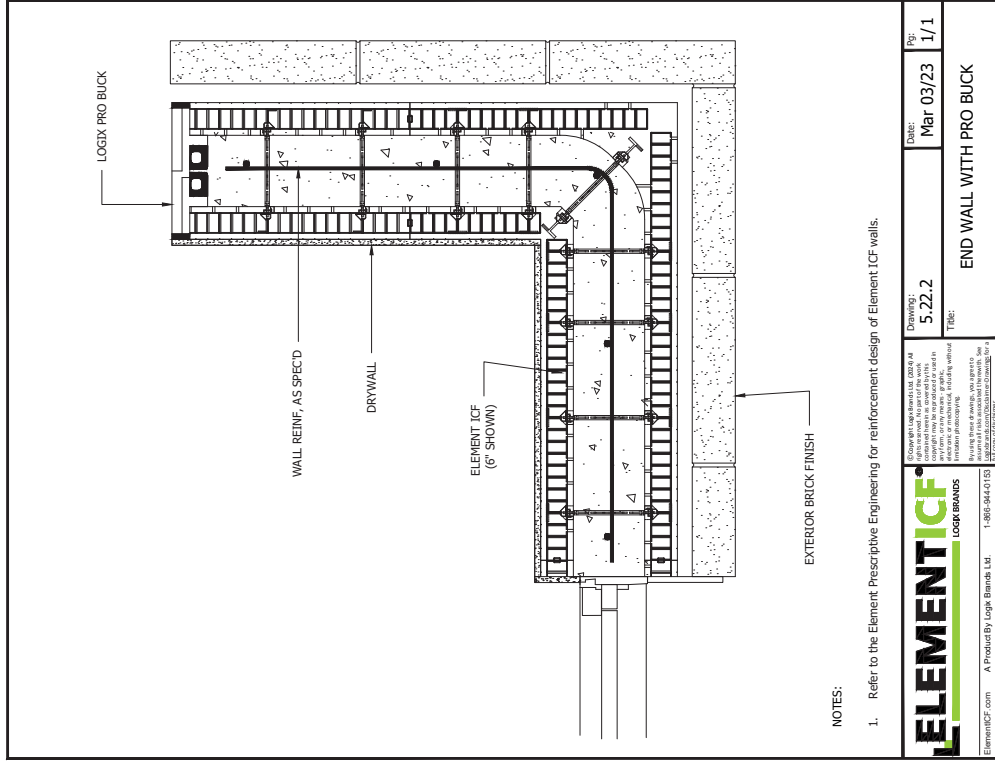

NOTES:

1. Refer to the Element-Prescriptive Engineering for reinforcement design of Element ICF walls.

	Drawings: 5.22.2 Title: END WALL WITH PRO BUCK	Date: Mar-03/23 P#: 1/1
	ElementICF.com A Product By Logix Brands Ltd. 1-800-944-0103 <small>LOGIX BRANDS is a registered trademark of Logix Brands Ltd. All rights reserved. No part of this work may be reproduced or transmitted in any form or by any means, electronic or mechanical, including photocopying, recording, or by any information storage and retrieval system, without the prior written permission of Logix Brands Ltd.</small>	

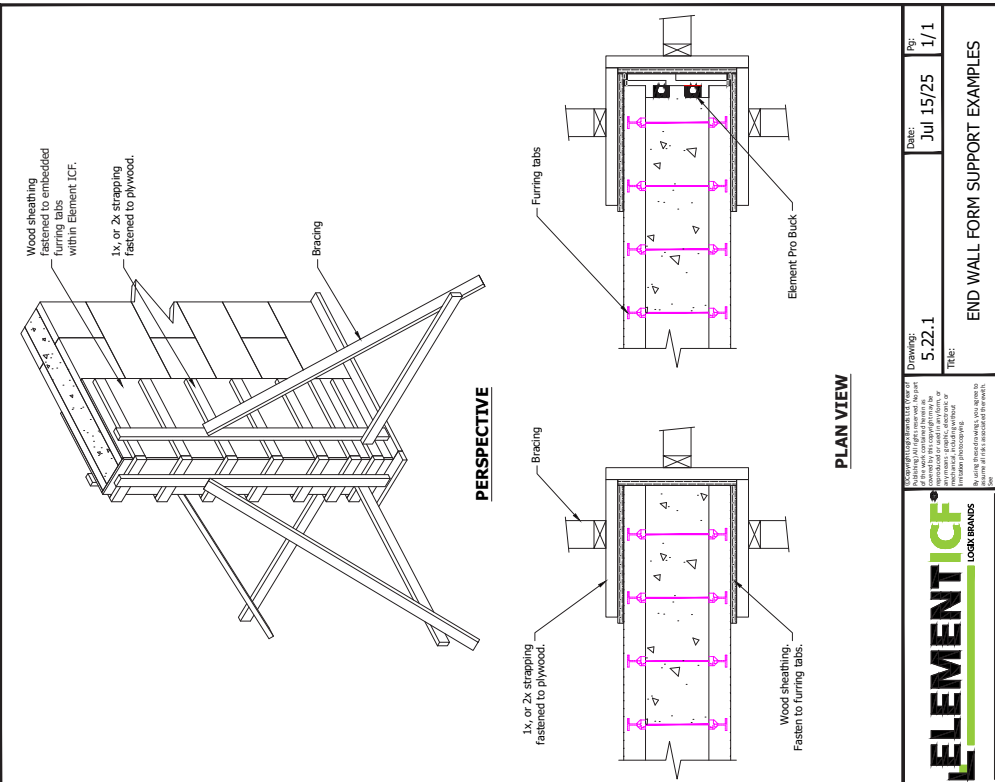

PLAN VIEW

	Drawings: 5.22.1 Title: END WALL FORM SUPPORT EXAMPLES	Date: Jul-15/25 P#: 1/1
	ElementICF.com A Product By Logix Brands Ltd. 1-800-944-0103 <small>LOGIX BRANDS is a registered trademark of Logix Brands Ltd. All rights reserved. No part of this work may be reproduced or transmitted in any form or by any means, electronic or mechanical, including photocopying, recording, or by any information storage and retrieval system, without the prior written permission of Logix Brands Ltd.</small>	



CONNECT WITH A LOCAL MANUFACTURER

888.838.5038

330 Cain Drive
Haysville, KS 67060-2004

888.453.5961

11581-272 St.
Acheson, AB T7X 6E9

888.706.7709

840 Division St.
Cobourg, ON K9A 5V2

888.453.5961

6333 Unsworth Rd.
Chilliwack, BC V2R 5M3

877.789.7622

35 Headingley Rd.
Headingley, MB R4H 0A8



© Copyright Logix Brands Ltd. (2023) All rights reserved.

No part of the work contained herein as covered by this copyright may be reproduced or used in any form, or any means – graphic, electronic or mechanical, including without limitation photocopying. By using these products, you agree to assume all risks associated therewith. See LogixBrands.com/Disclaimer-General for a full copy of disclaimer.

ELEMENTICF[®]
LOGIX BRANDS

info@elementicf.com
Elementicf.com

A PRODUCT BY
LOGIX[®]
BRANDS