

**ELEMENTICF**<sup>®</sup>  
LOGIX BRANDS

# CAD DETAIL BOOKLET

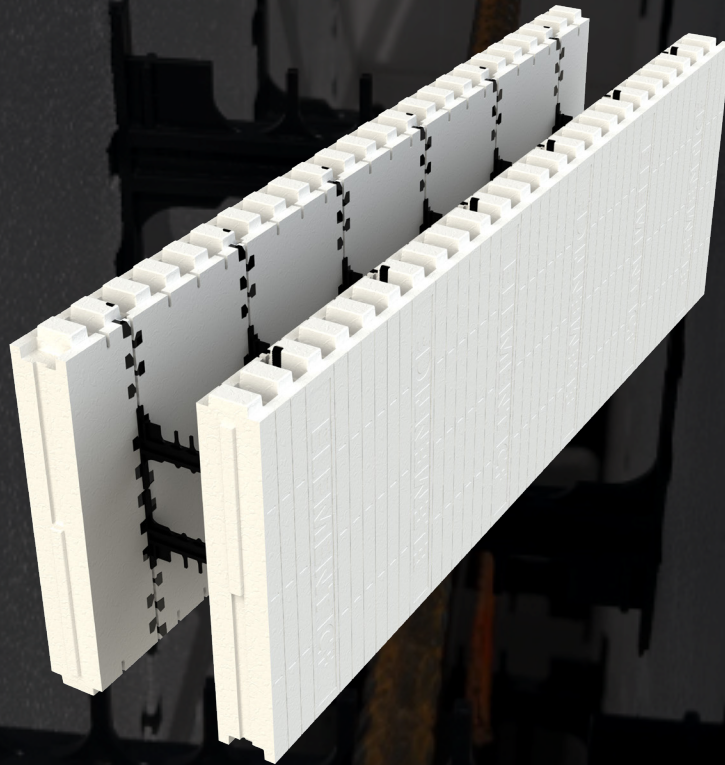

## **DISCLAIMER**

Reference to “Logix Brands Ltd.”, “Element Insulated Concrete Forms”, and/or “Element” means the manufacturer (the “Manufacturer”) selling the product(s) (the “Products”) referenced in the Product Specific Table and Accessories section of and detailed within the installation guides throughout this manual (the “Manual”) to consumers (the “User”). The Manufacturer sells its Products “as is” and the contents of the Manual are provided “as is”.

**NO EXPRESS WARRANTIES ARE GIVEN. ALL WARRANTIES, EXPRESS, STATUTORY AND IMPLIED, INCLUDING BUT NOT LIMITED TO, WARRANTIES OF MERCHANTABILITY AND FITNESS FOR A PARTICULAR PURPOSE, ARE EXPRESSLY DISCLAIMED.**

The User assumes all risks as to the use of the Products and/or the Manual. The Manual is to be used as a reference guide only. The User shall confirm the information contained in the Manual meets local building codes and construction practices by consulting with local building officials and professionals, and determine if there are any additional building and/or construction requirements. Before use, the User should fully investigate the Products to enable informed choices as to suitability for a particular construction project and proper design and implementation. It is the User’s responsibility and obligation to ensure all work performed conforms to applicable building code and labour safety regulations governing the construction.

As the Manufacturer has no control over installation design and workmanship, accessory materials or application conditions, the Manufacturer does not warranty the performance or results of any installation containing the Products and/or derived from the Manual. The User acknowledges that it has not relied upon any representation, condition or warranty made by the Manufacturer or any other person on the Manufacturer’s behalf.

The Manufacturer assumes no responsibility that its Products will be fit for any particular purpose. The Manufacturer will not be liable for any direct, incidental, consequently or indirect damages (including lost profits) arising out of the use of its Products and/or the Manual.

The Manufacturer reserves the right to make changes to the Manual without notice and assumes no liability in connection with the use of the Manual.

**TABLE OF CONTENTS**

**5.0 - CAD DRAWINGS**

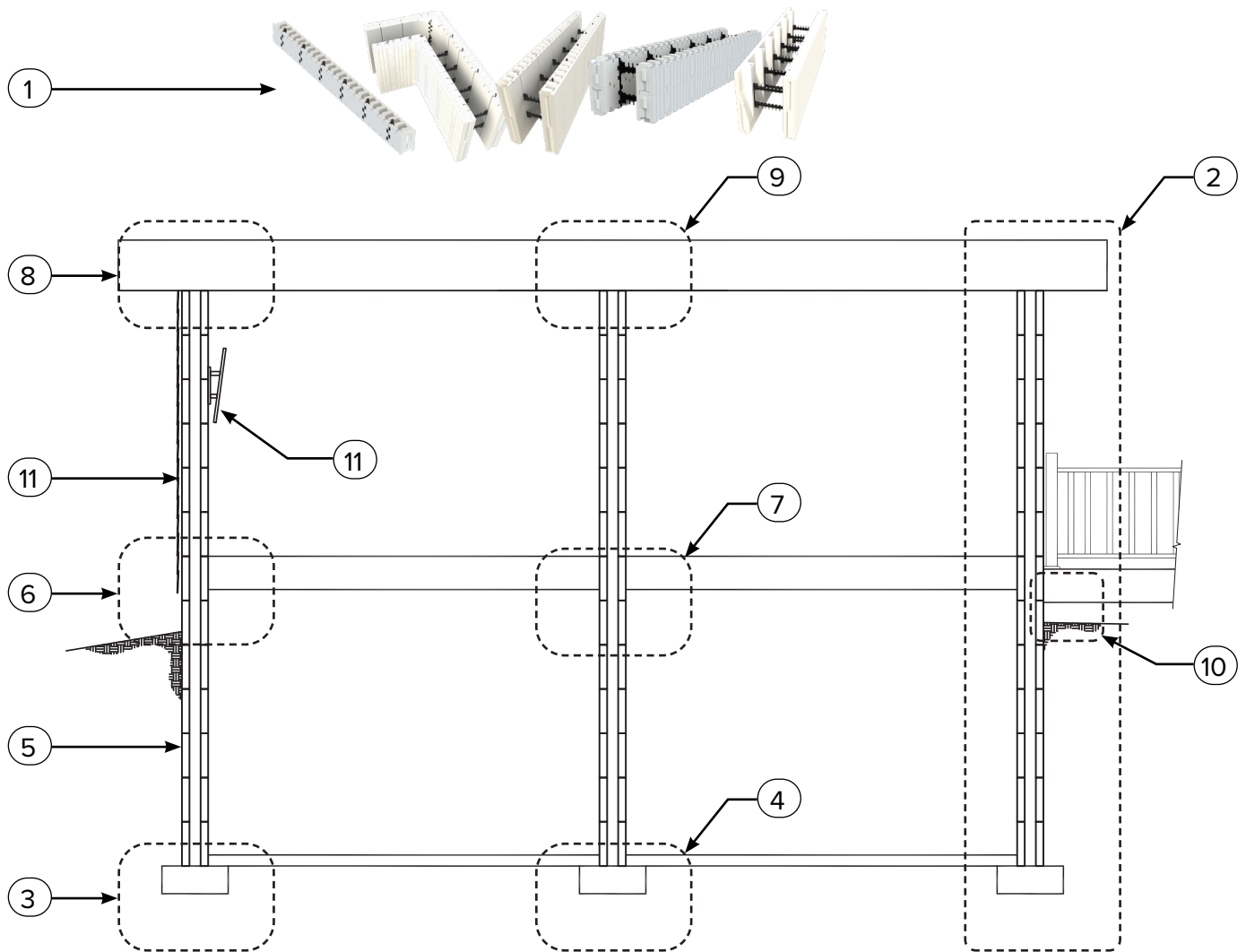

- ① 5.1 - ELEMENT PRODUCTS..... 5-7
- ② 5.2 - WALL SECTIONS..... 5-23
- ③ 5.3 - FOOTINGS AT EXTERIOR WALL ..... 5-31
- ④ 5.4 - FOOTINGS AT INTERIOR WALL ..... 5-42
- ⑤ 5.5 - FOUNDATION WALLS..... 5-44
- ⑥ 5.6 - FLOOR CONNECTIONS AT EXTERIOR WALL..... 5-56
- ⑦ 5.7 - FLOOR CONNECTIONS AT INTERIOR WALL..... 5-81
- ⑧ 5.8 - ROOF & PARAPETS AT EXTERIOR WALL ..... 5-83
- ⑨ 5.9 - ROOF & PARAPETS AT INTERIOR WALL ..... 5-99
- ⑩ 5.10 - DECKS ..... 5-102
- ⑪ 5.11 - EXTERIOR FINISHES & ATTACHMENTS ..... 5-104

CAD DRAWINGS • TABLE OF CONTENTS

**TABLE OF CONTENTS**

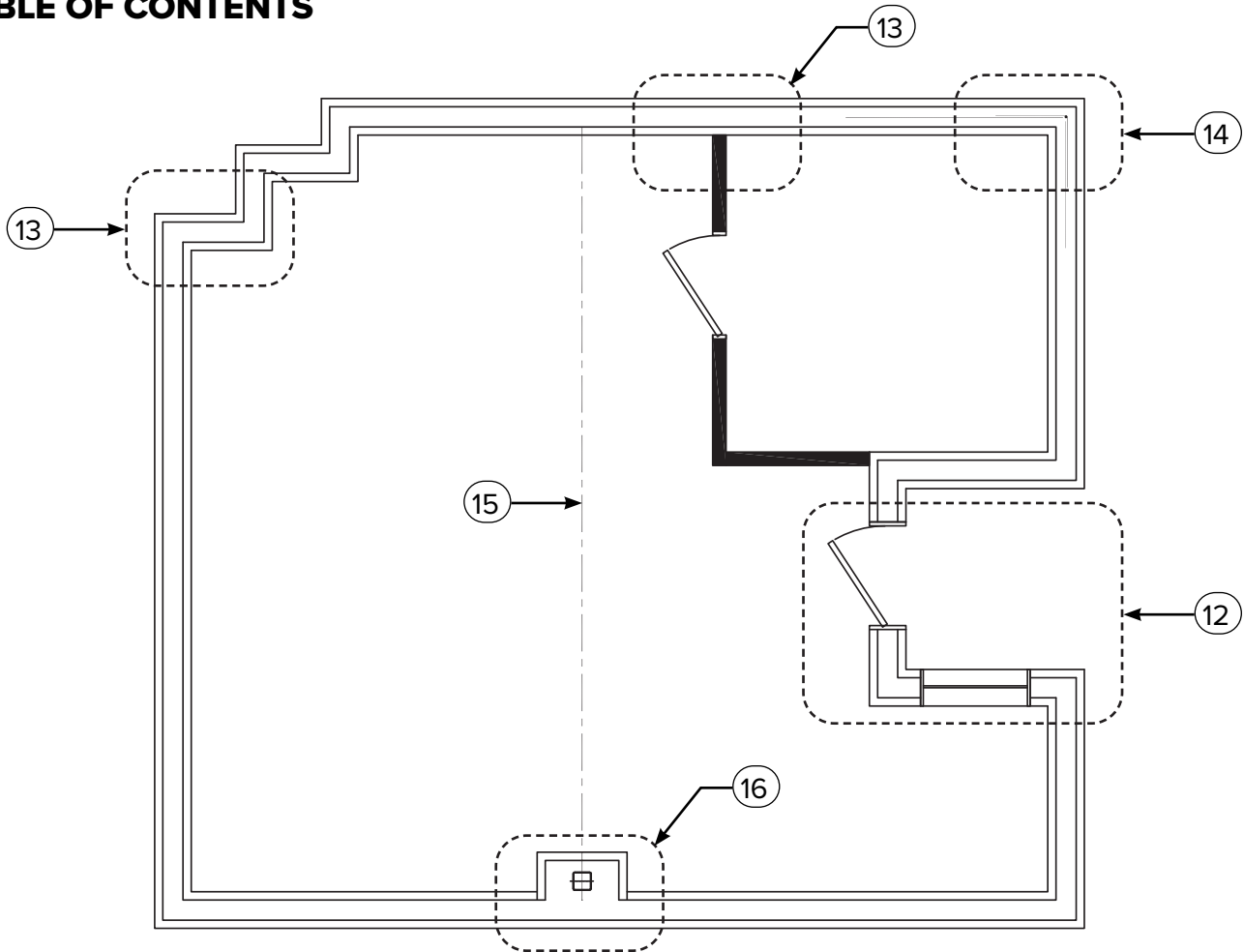

- ⑫ 5.12 - WINDOW, DOOR & GARAGE OR BAY OPENINGS .....5-109
- ⑬ 5.13 - WALL-TO-WALL CONNECTIONS.....5-125
- ⑭ 5.14 - STEEL REINFORCING .....5-134
- ⑮ 5.15 - BEAM CONNECTIONS.....5-138
- ⑯ 5.16 - COLUMN CONNECTIONS .....5-145
- 5.17 - LEDGE & CORBELS .....5-148
- 5.18 - STC WALL ASSEMBLIES.....5-154
- 5.19 - THEATRES .....5-155
- 5.20 - POOLS .....5-156

**ADDITIONAL DRAWING**

CAD DRAWINGS • TABLE OF CONTENTS



## 5.0 - CAD DRAWINGS

CAD drawings applicable for residential and commercial projects are available in the Technical Library at [elementICF.com](http://elementICF.com) in .dwg, .dxf, pdf and .jpg file formats. In addition, please refer to the Technical Library for updated and new drawings.

Element ICF is an innovative hybrid ICF system offering an ingenious combination of interchangeable preformed and site-assembled blocks. To make designing and installing Element ICF as fast and easy as possible, a full lineup of supporting accessories is also offered..

## DISCLAIMER OF LIABILITY

Reference to “Logix Brands Ltd.” means the manufacturer (the “Manufacturer”) selling the product(s) referenced in the Title section (the “Products”) of the enclosed drawings (the “Drawings”) to consumers (the “User”). The Manufacturer sells its Products “as is” and the consents of the Drawings are provided “as is”.

NO EXPRESS WARRANTIES ARE GIVEN. ALL WARRANTIES, EXPRESS, STATUTORY AND IMPLIED, INCLUDING BUT NOT LIMITED TO, WARRANTIES OF MERCHANTABILITY AND FITNESS FOR A PARTICULAR PURPOSE, ARE EXPRESSLY DISCLAIMED.

The User assumes all risks as to the use of the Products and/or the Drawings. The Drawings are to be used as reference guides only. The User shall confirm the information contained in the Drawings meets local building codes and construction practices by consulting with local building officials and professionals, and determine if there are any additional building and/or construction requirements. Before use, the User should fully investigate the Products to enable informed choices as to suitability for a particular construction project and proper design and implementation. It is the User’s responsibility and obligation to ensure all work performed conforms to applicable building code and labour safety regulations governing the construction.

As the Manufacturer has no control over installation design and workmanship, accessory materials or application conditions, the Manufacturer does not warranty the performance or results of any installation containing the Products and/or derived from the Drawings. The User acknowledges that it has not relied upon any representation, condition or warranty made by the Manufacturer or any other person on the Manufacturer’s behalf.

The Manufacturer assumes no responsibility that its Products will be fit for any particular purpose, the Manufacturer will not be liable for any direct, incidental, consequently or indirect damages (including lost profits) arising out of the use of its Products and/or the Drawings.

The Manufacturer reserves the right to make changes to the Drawings without notice and assumes no liability in connection with the use of the Drawings.

© Copyright Logix Brands Ltd. 2023 All rights reserved.

No part of the work contained herein as covered by this copyright may be reproduced or used in any block, or any means – graphic, electronic or mechanical, including without limitation photocopying.



### 5.1 - ELEMENT ICF PRODUCTS

**PLAN VIEW**  
Horizontal cutting guides at 4" o.c.  
Logo border devices  
Logo border devices  
Vertical cutting guides at 1" o.c.  
area of embedded furring strips

**END VIEW**  
0.5" (13mm) embedment of furring strips

**WEB TIE COMPONENTS**  
Furring strip  
nailing surface  
14.95" x 1.5" x 2" (380mm x 38mm x 51mm)

**STANDARD BLOCK SPECS**  
Circ. Vol. (V1) 0.099  
Circ. Vol. (V2) 0.076  
Circ. Vol. (V3) 0.076  
Wall Area (A) 3.233  
RSI\* 4.00  
\*EPS form panels only

**PLAN VIEW**  
Horizontal cutting guides at 4" o.c.  
Logo border devices  
Logo border devices  
Vertical cutting guides at 1" o.c.  
area of embedded furring strips

**END VIEW**  
0.5" (13mm) embedment of furring strips

**WEB TIE COMPONENTS**  
Furring strip  
nailing surface  
14.95" x 1.5" x 2" (380mm x 38mm x 51mm)

**STANDARD BLOCK SPECS**  
Circ. Vol. (V1) 0.066  
Circ. Vol. (V2) 0.051  
Circ. Vol. (V3) 0.051  
Wall Area (A) 3.233  
RSI\* 4.00  
\*EPS form panels only

**ELEMENTICF**  
LOGIX BRANDS

ElementICF.com A Product By Logix Brands Ltd. 1-800-944-0105

Drawing: 5.1.1.1  
Title: SITE-ASSEMBLED STANDARD BLOCK (4 INCH)  
Date: Dec 13/22  
Rev: 1/1

**ELEMENTICF**  
LOGIX BRANDS

ElementICF.com A Product By Logix Brands Ltd. 1-800-944-0105

Drawing: 5.1.1.2  
Title: SITE-ASSEMBLED STANDARD BLOCK (6 INCH)  
Date: Dec 13/22  
Rev: 1/1

CAD DRAWINGS • SITE-ASSEMBLED BLOCKS

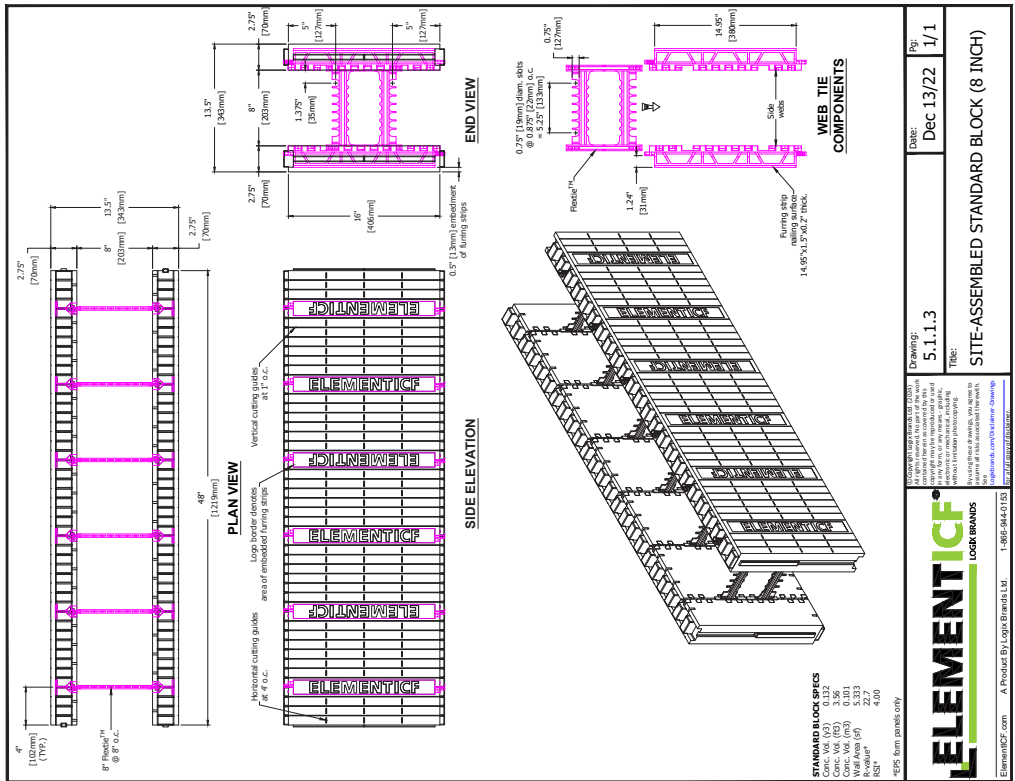
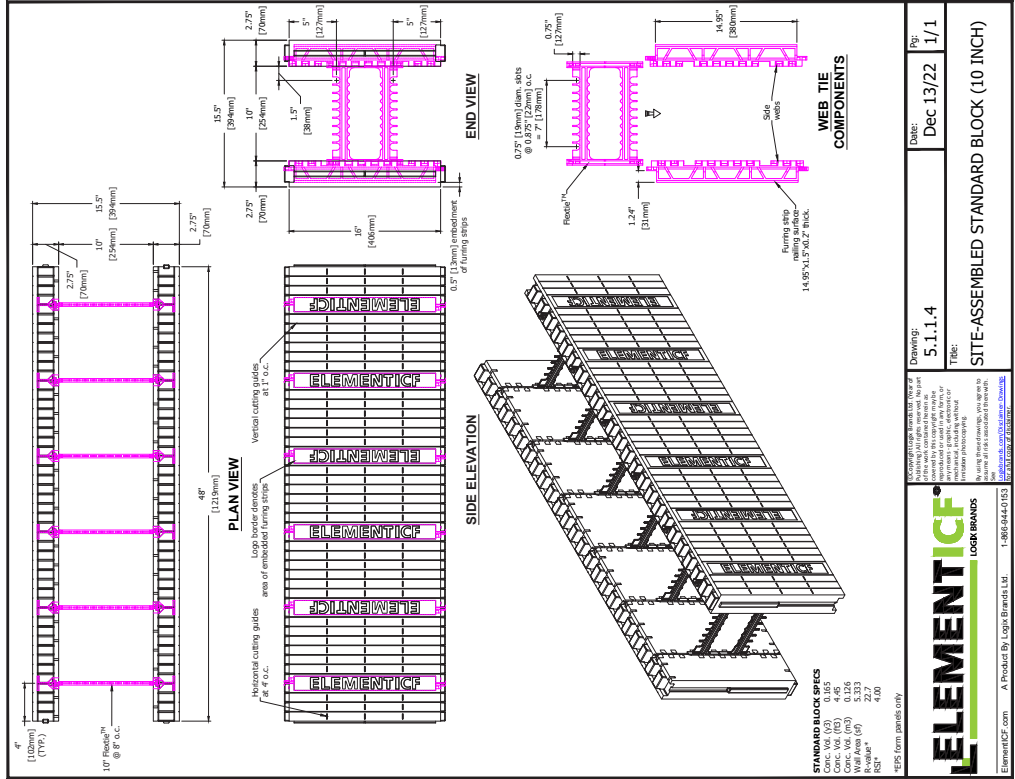



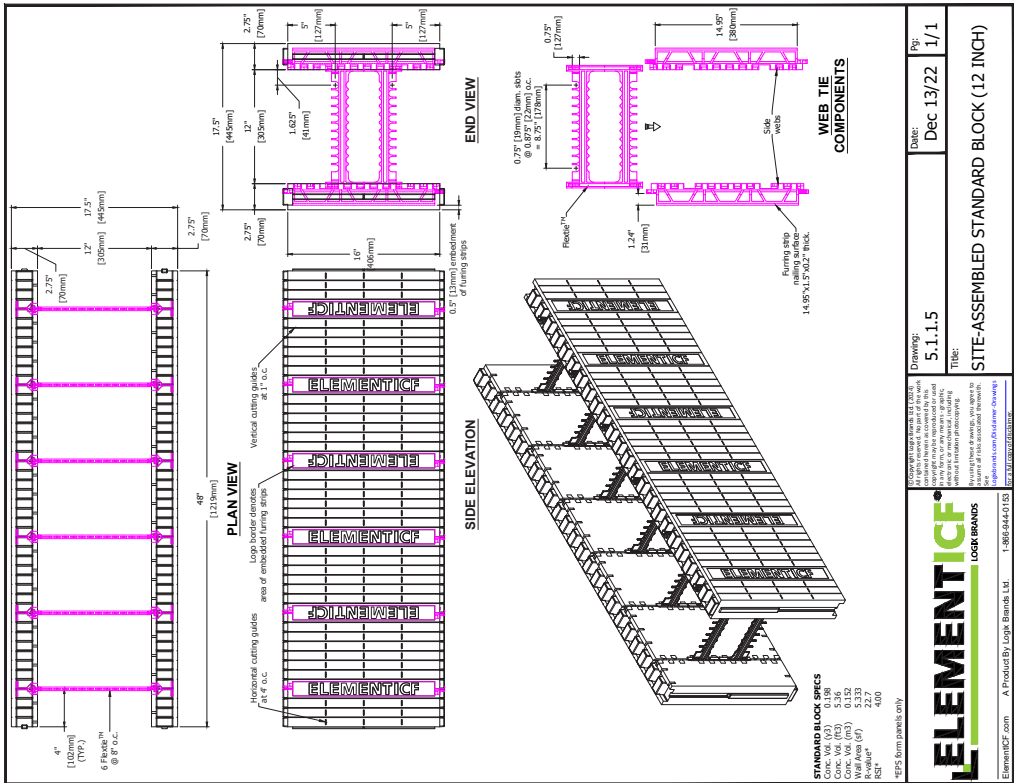
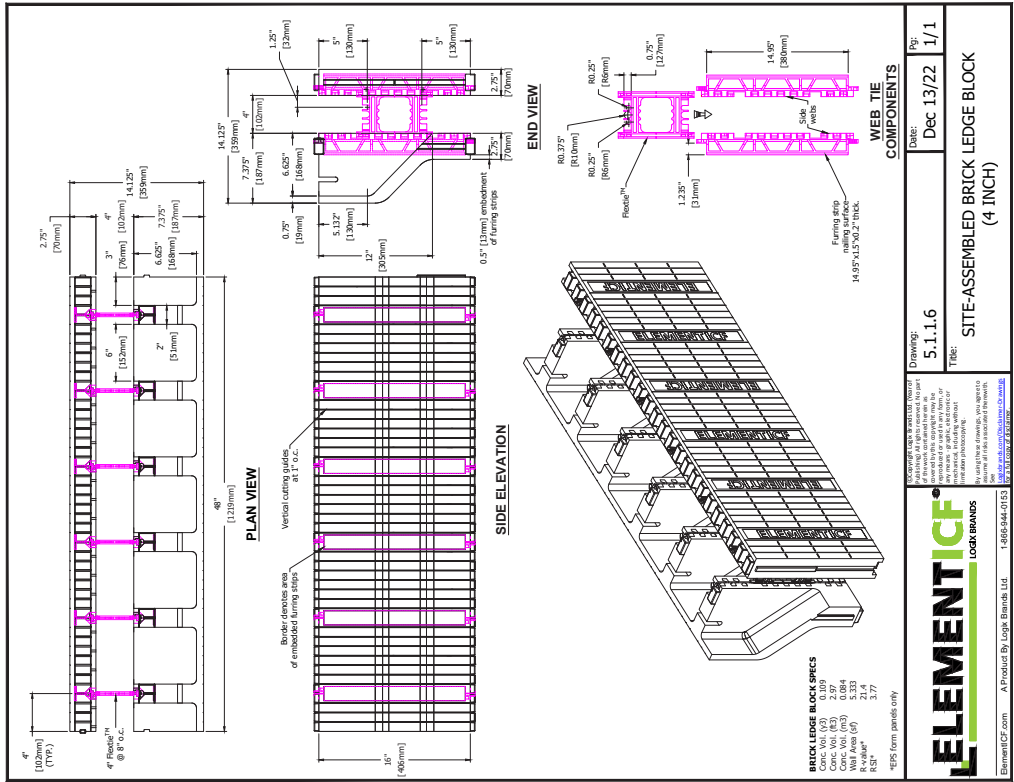

	Drawing: 5.1.1.6 Title: SITE-ASSEMBLED BRICK LEDGE BLOCK (4 INCH)	Date: Dec 13/22 Rev: 1/1
	ELEMENTICF.com A Product By Logix Brands Ltd. 1-800-644-0133 ©2022 Logix Brands Inc.	

	Drawing: 5.1.1.5 Title: SITE-ASSEMBLED STANDARD BLOCK (12 INCH)	Date: Dec 13/22 Rev: 1/1
	ELEMENTICF.com A Product By Logix Brands Ltd. 1-800-644-0133 ©2022 Logix Brands Inc.	

CAD DRAWINGS • SITE-ASSEMBLED BLOCKS

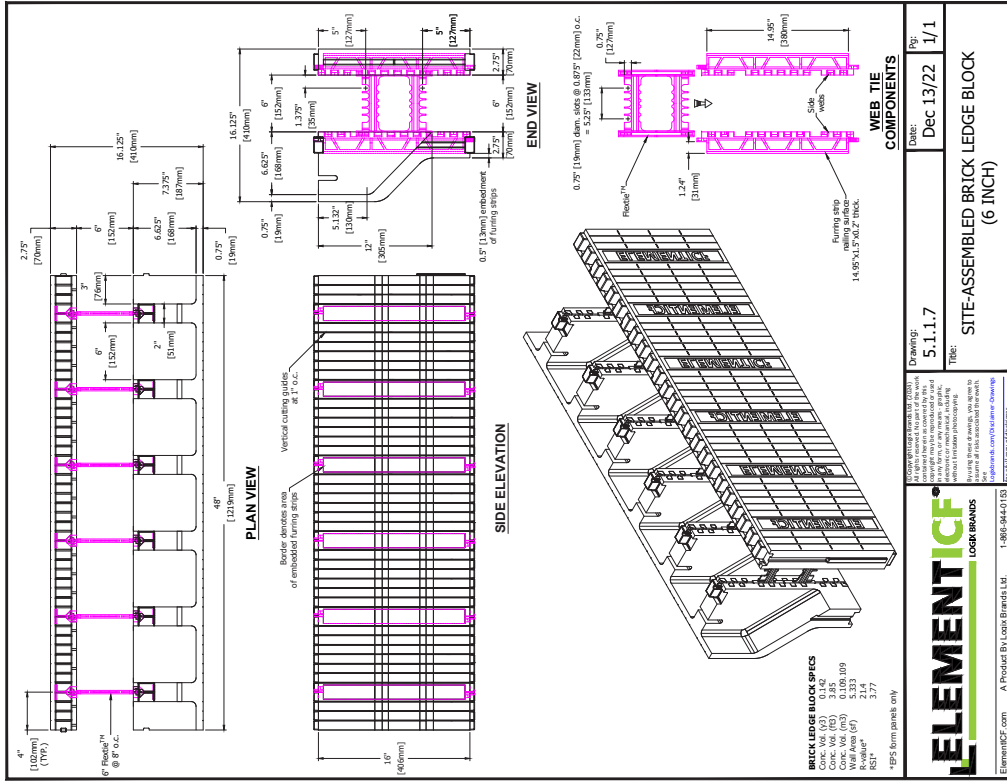
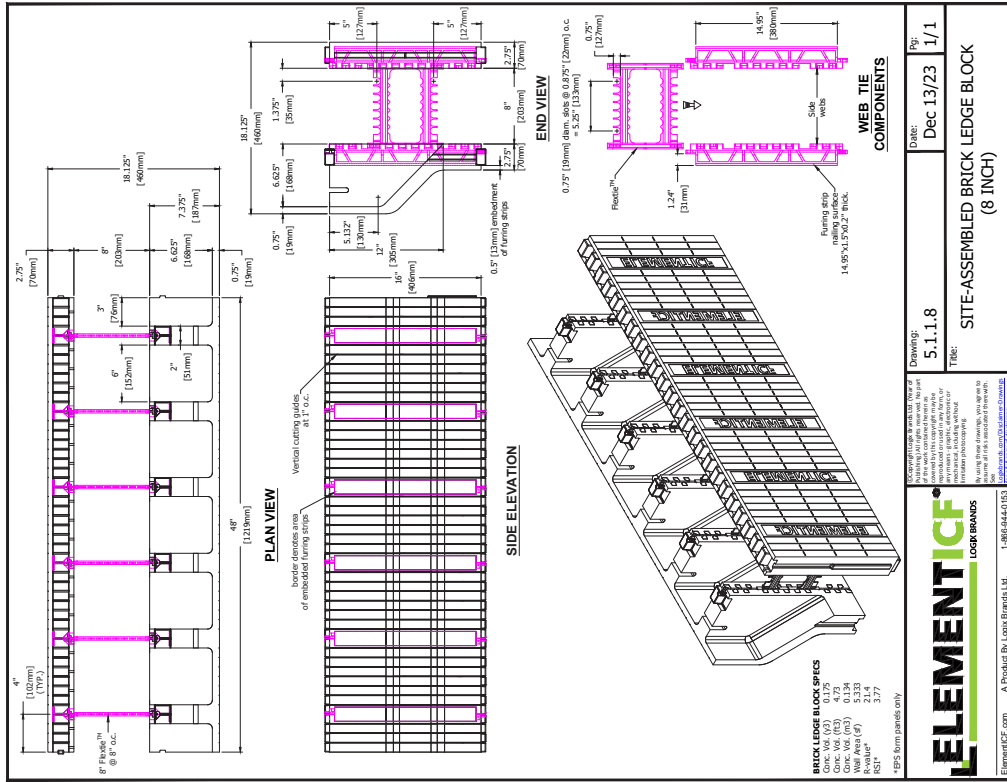

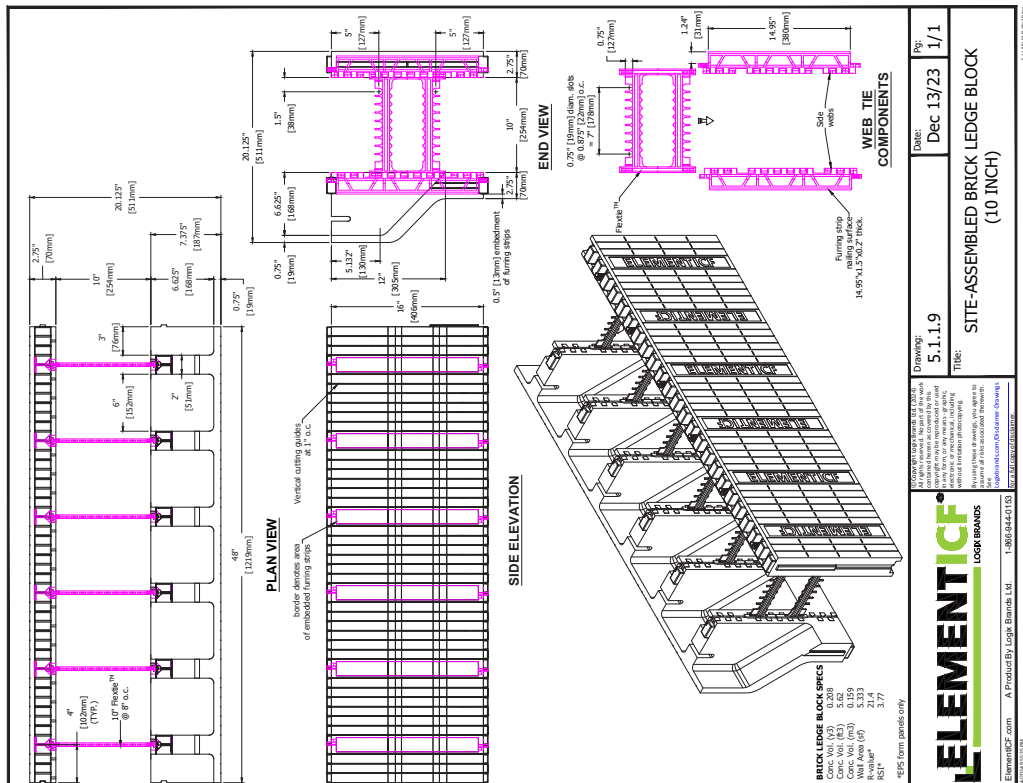
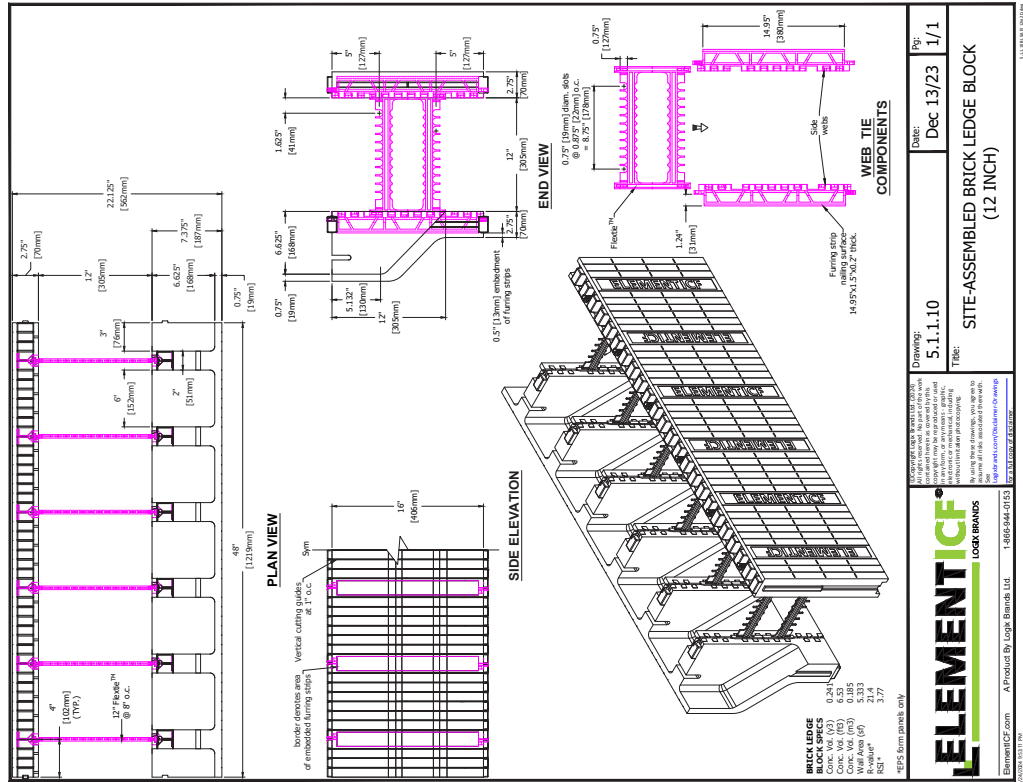

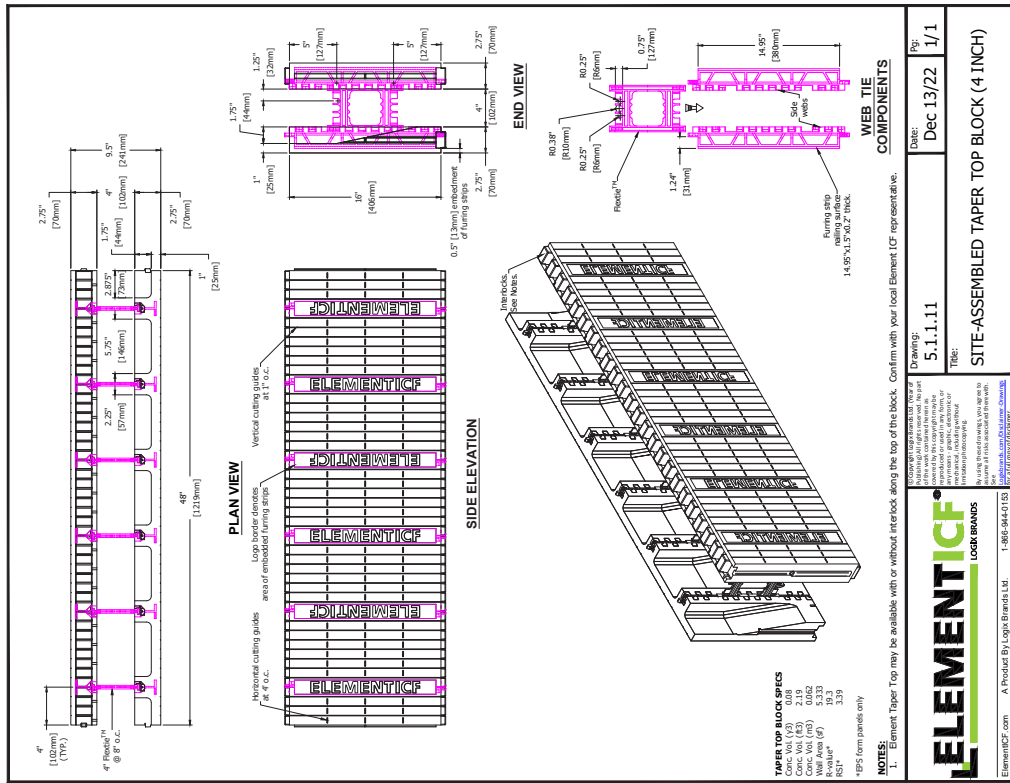
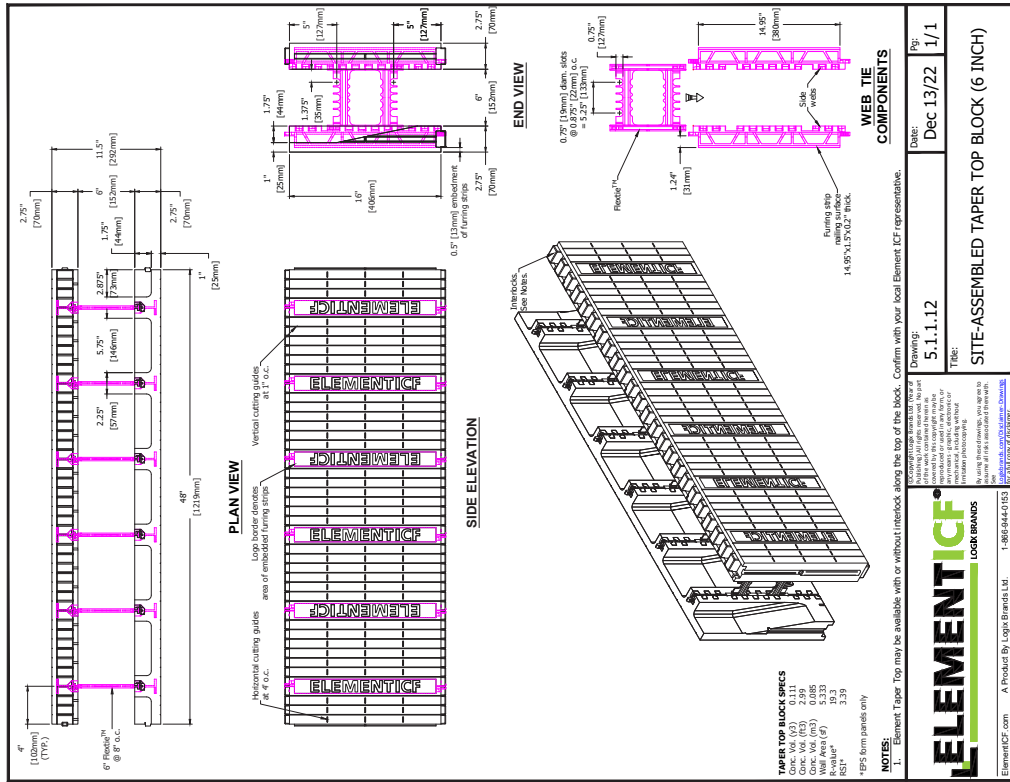

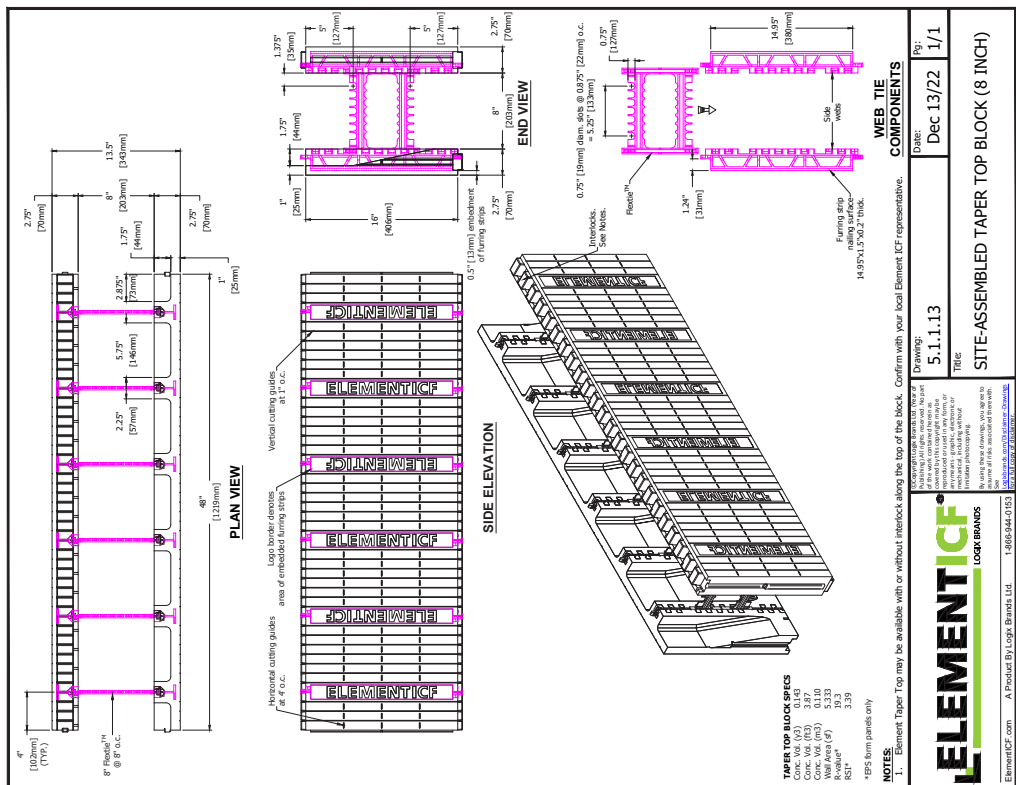
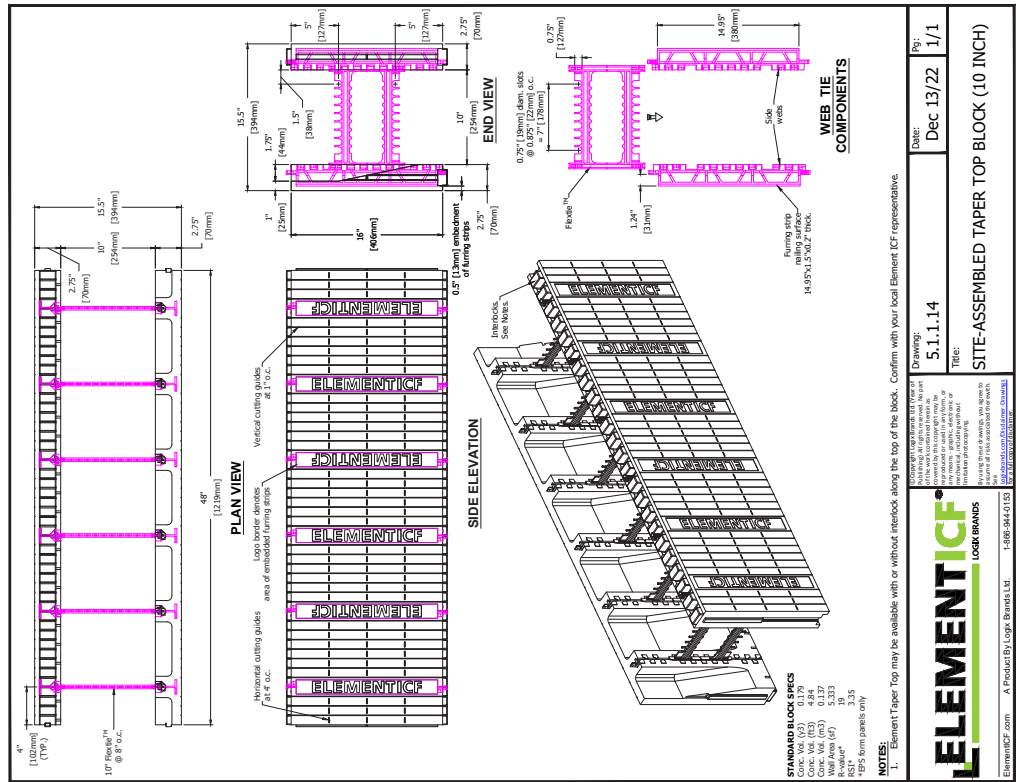

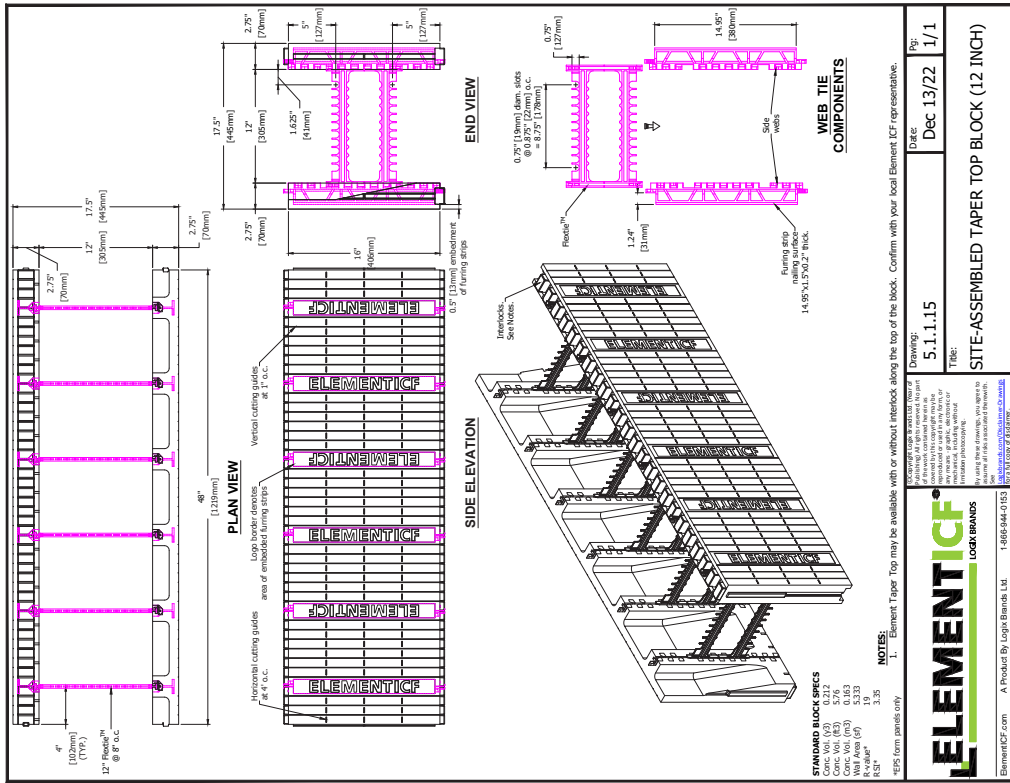
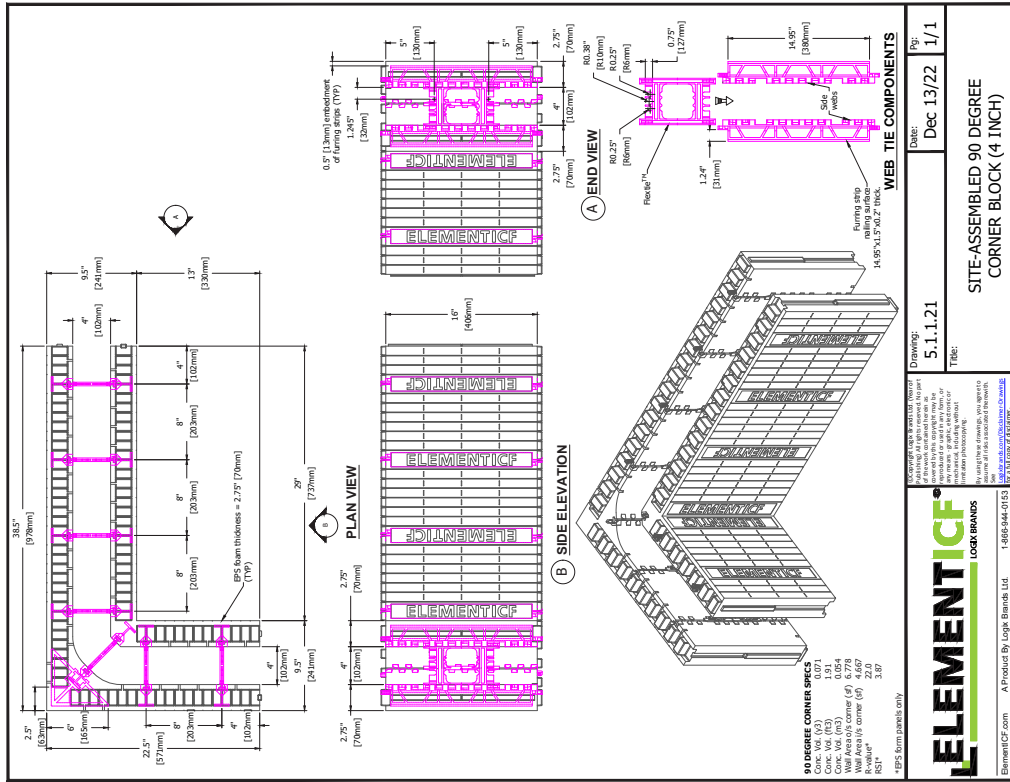

<p>1. Element 'Taper' Top may be available with or without interlock along the top of the block. Confirm with your local Element ICF representative.</p>	
<p><b>ELEMENTICF</b> LOCK BRANDS</p> <p>ElementICF.com • A Product By Logix Brands Ltd. • 1-866-944-0153</p>	<p>DATE: Dec 13/22</p> <p>PAGE: 1/1</p>

<p>1. Element 'Taper' Top may be available with or without interlock along the top of the block. Confirm with your local Element ICF representative.</p>	
<p><b>ELEMENTICF</b> LOCK BRANDS</p> <p>ElementICF.com • A Product By Logix Brands Ltd. • 1-866-944-0153</p>	<p>DATE: Dec 13/22</p> <p>PAGE: 1/1</p>

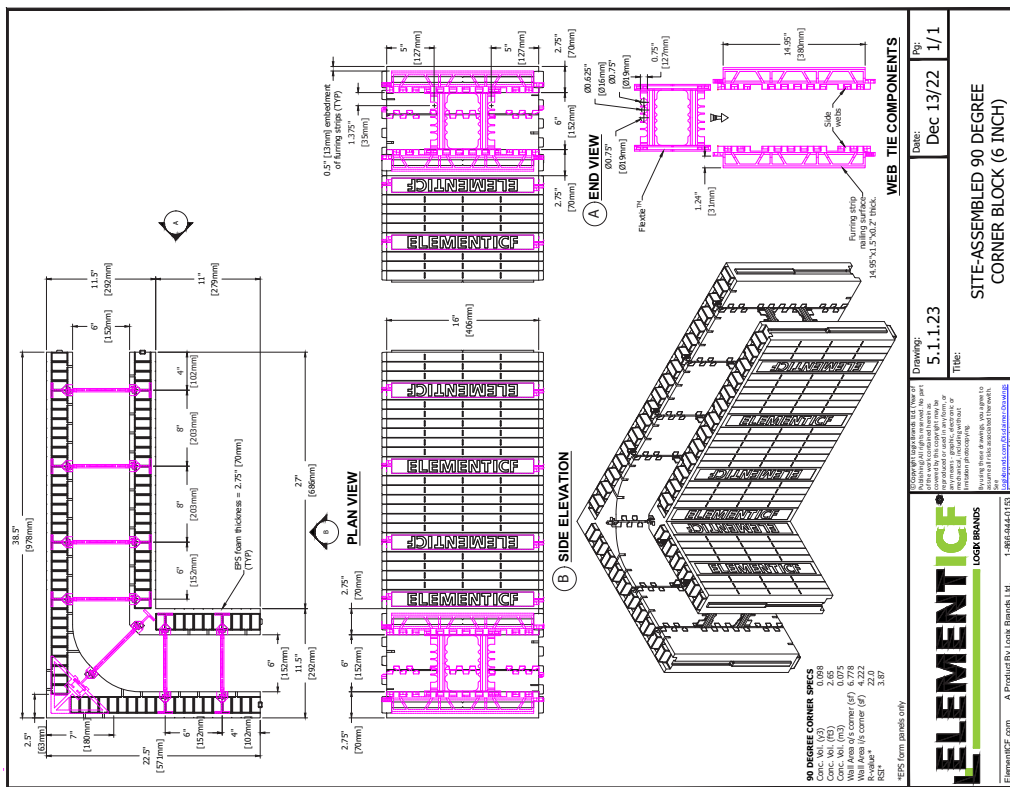
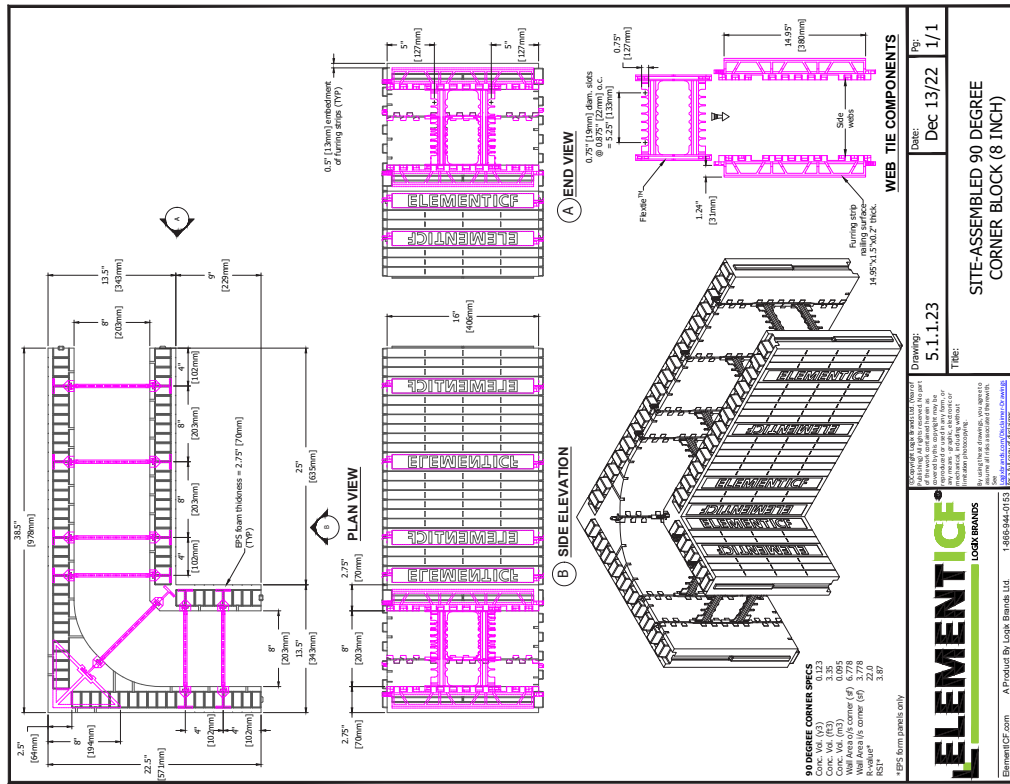

CAD DRAWINGS • SITE-ASSEMBLED BLOCKS

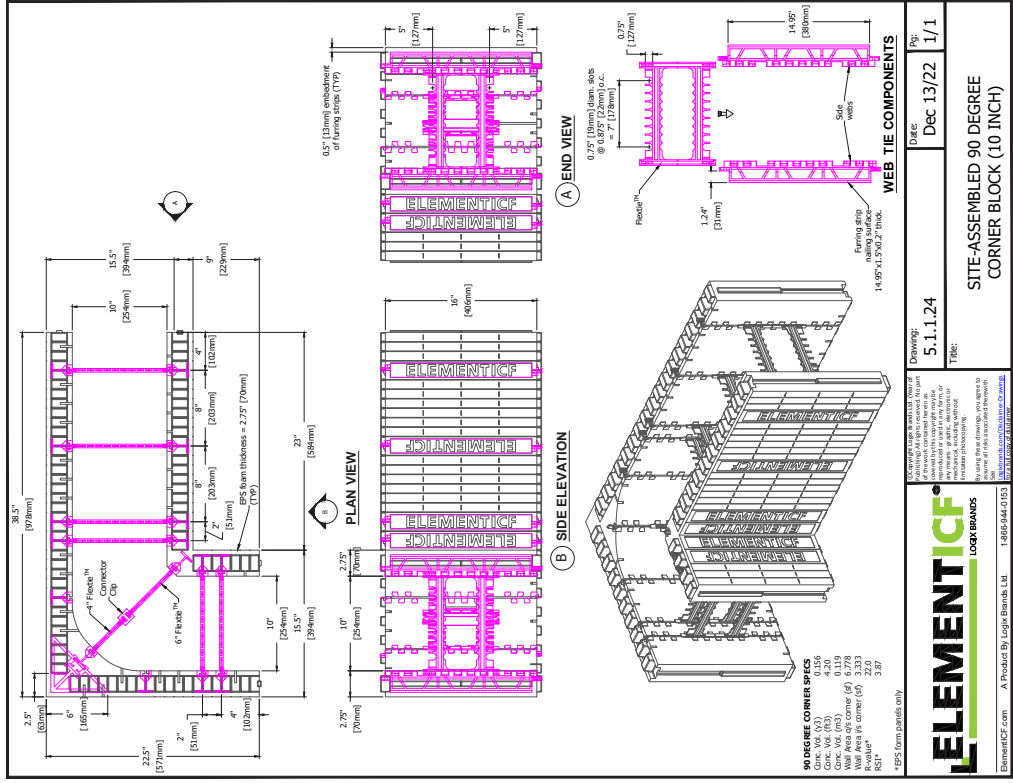
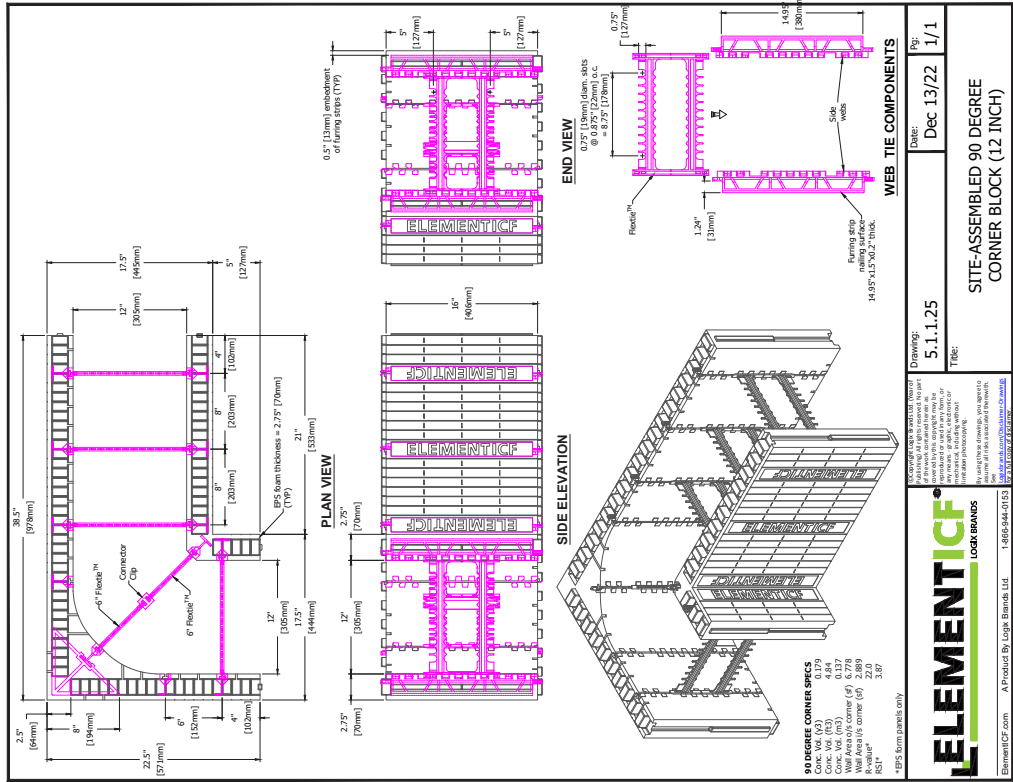



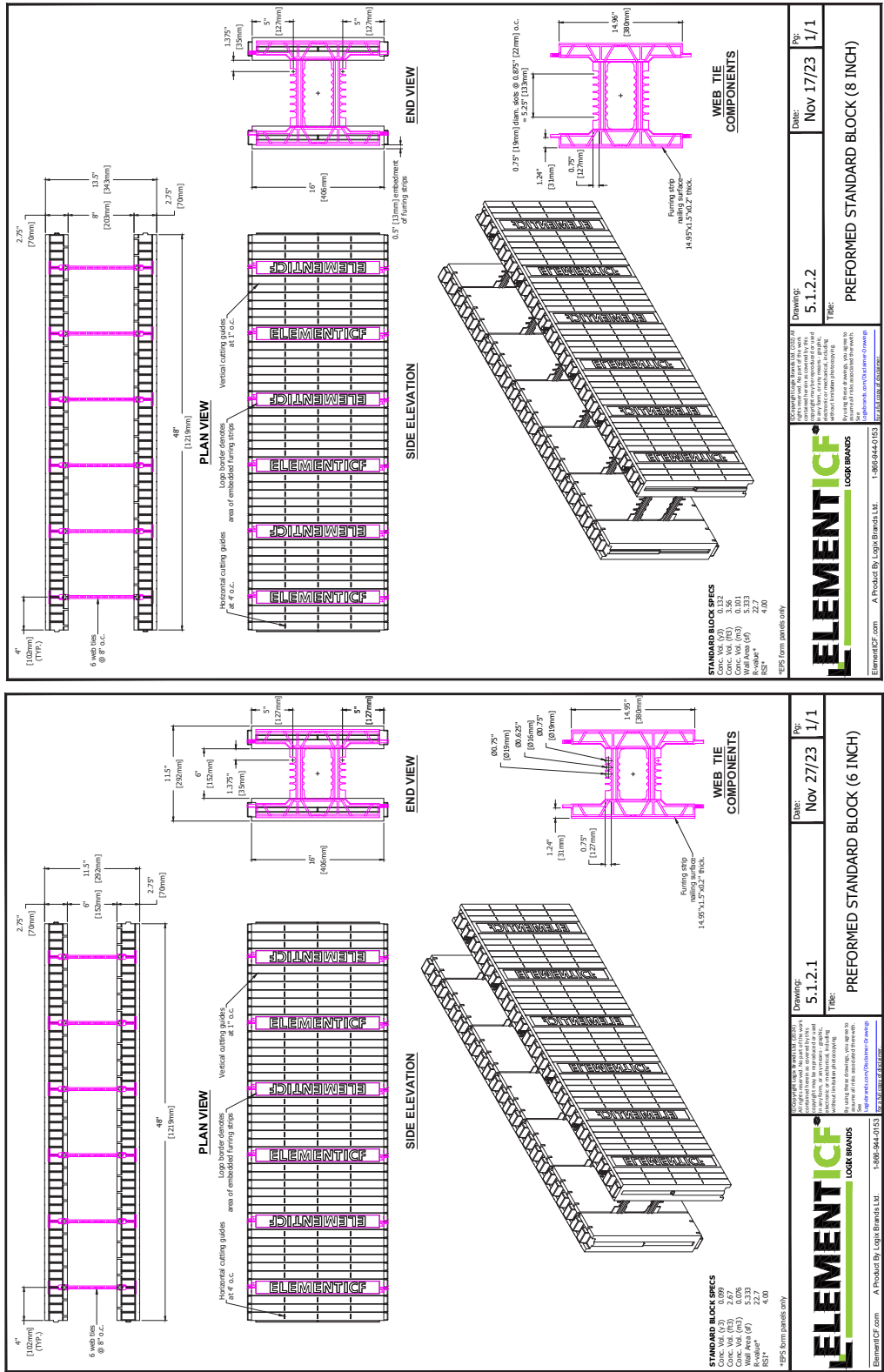

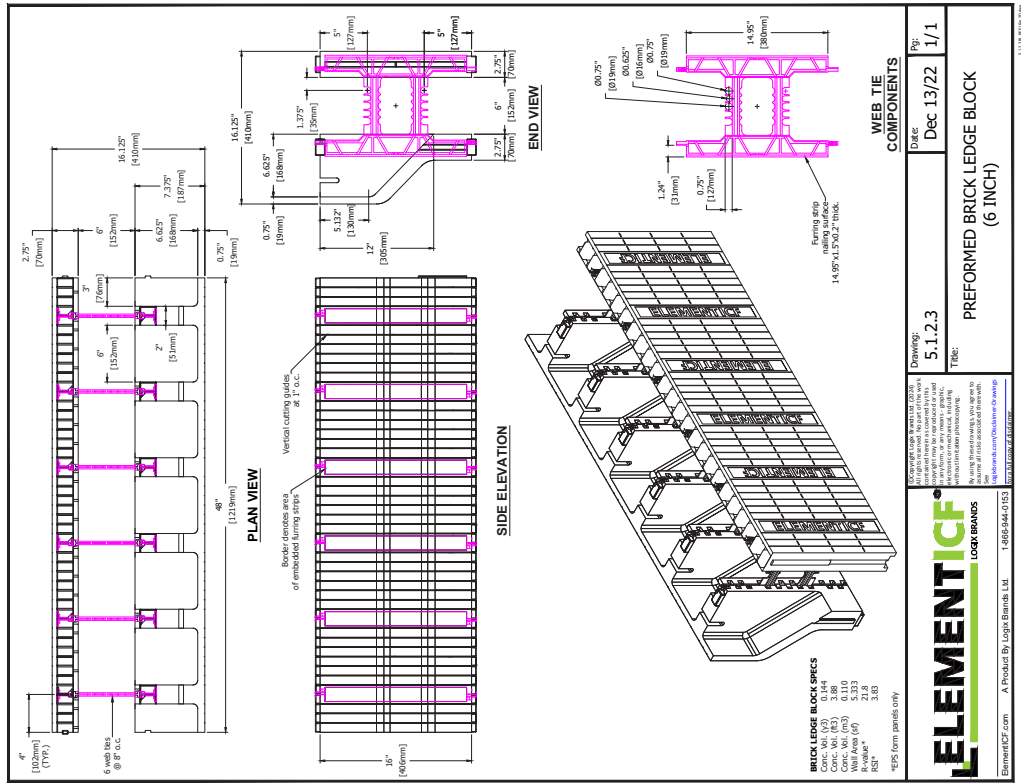
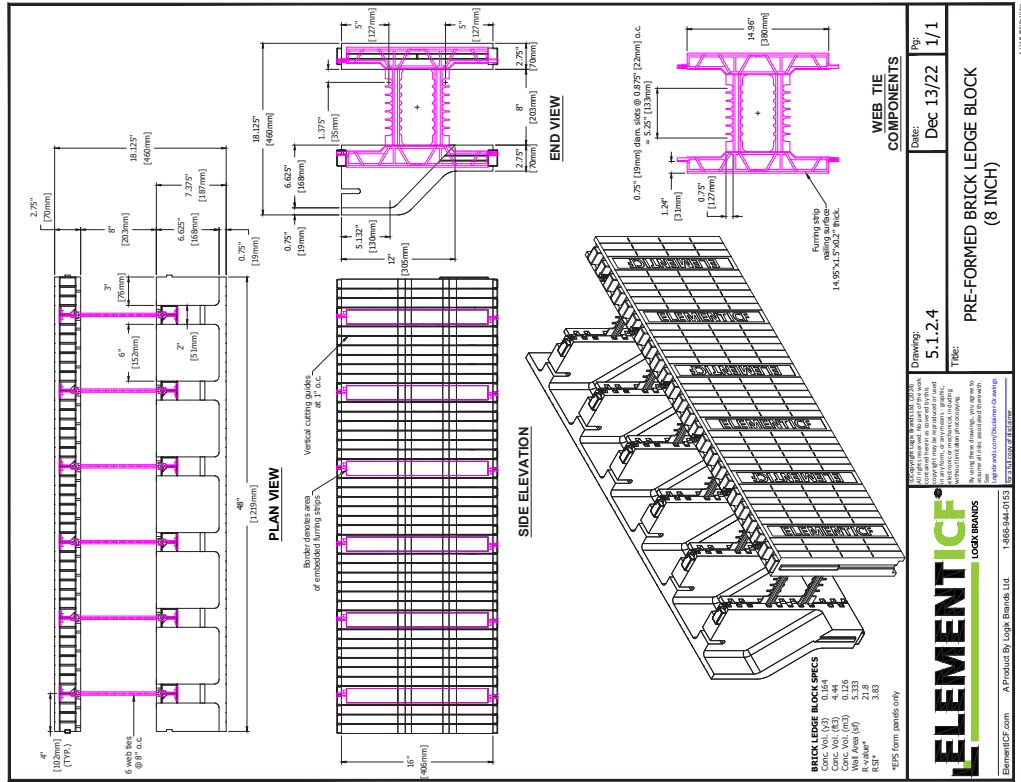

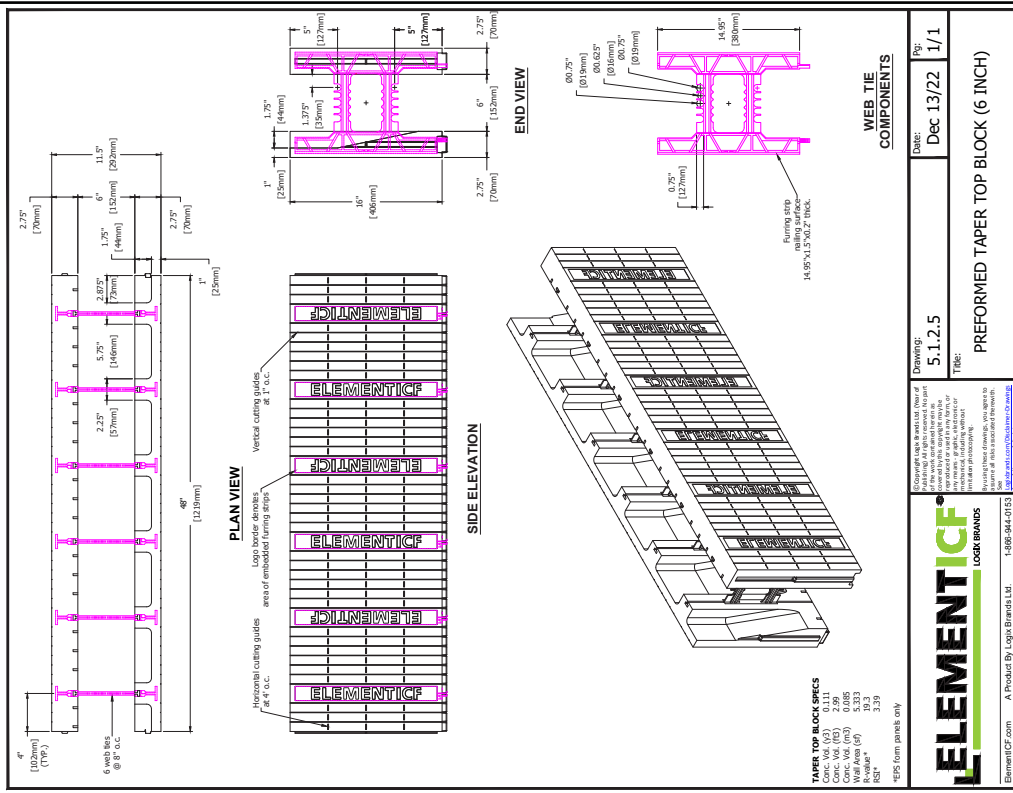
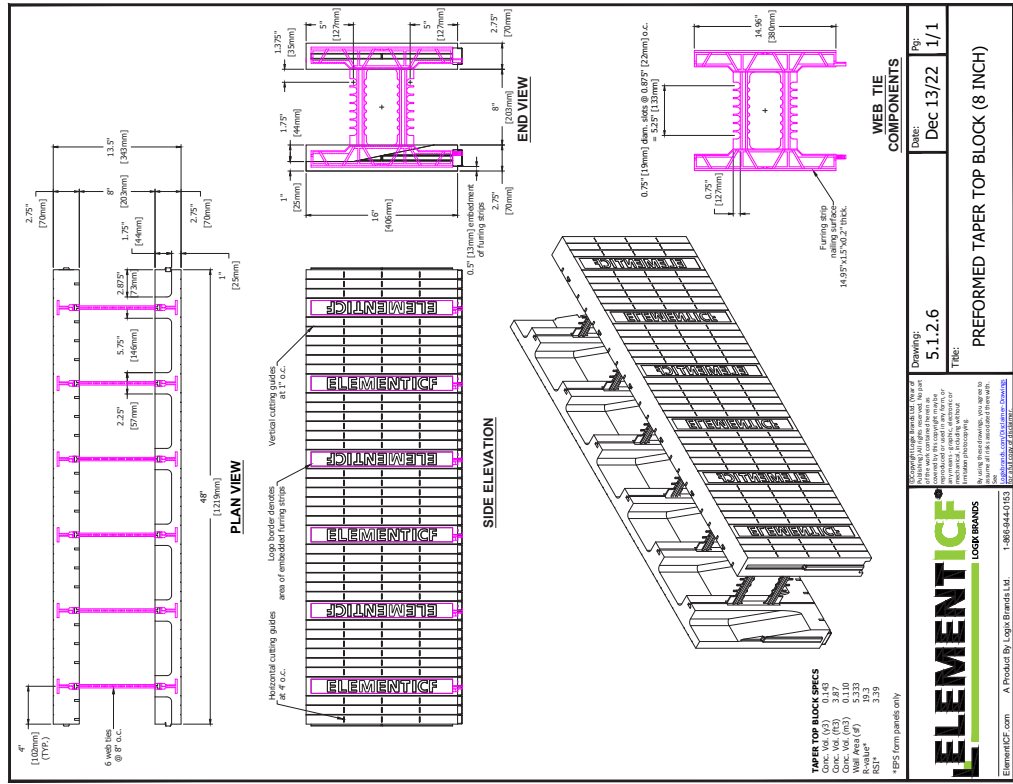

CAD DRAWINGS • PREFORMED BLOCKS

**5.1.3.2 - PRO BUCK**

CAD DRAWINGS • PREFORMED BLOCKS

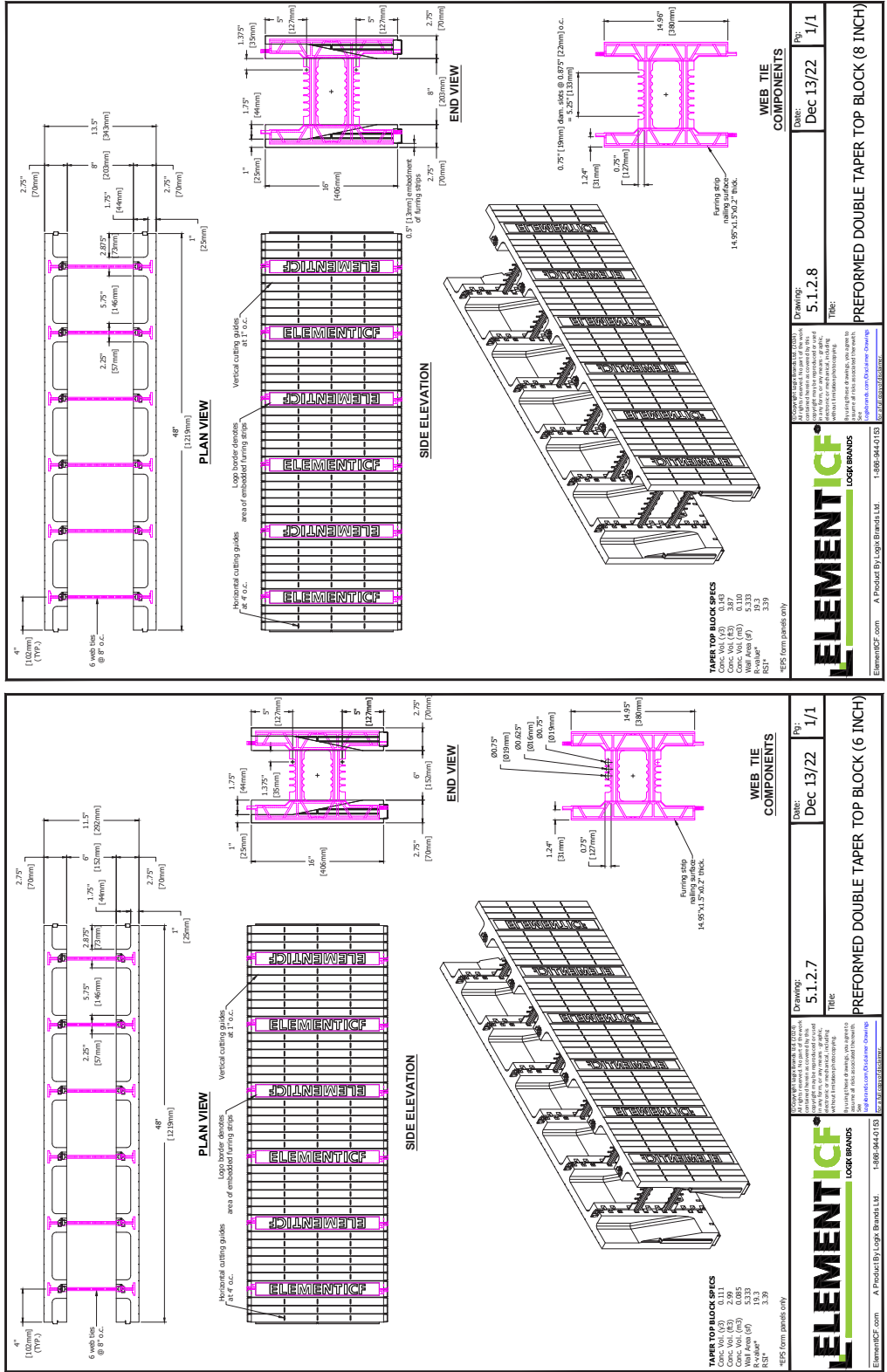



5.1.3.3 - HEAT-SHEET

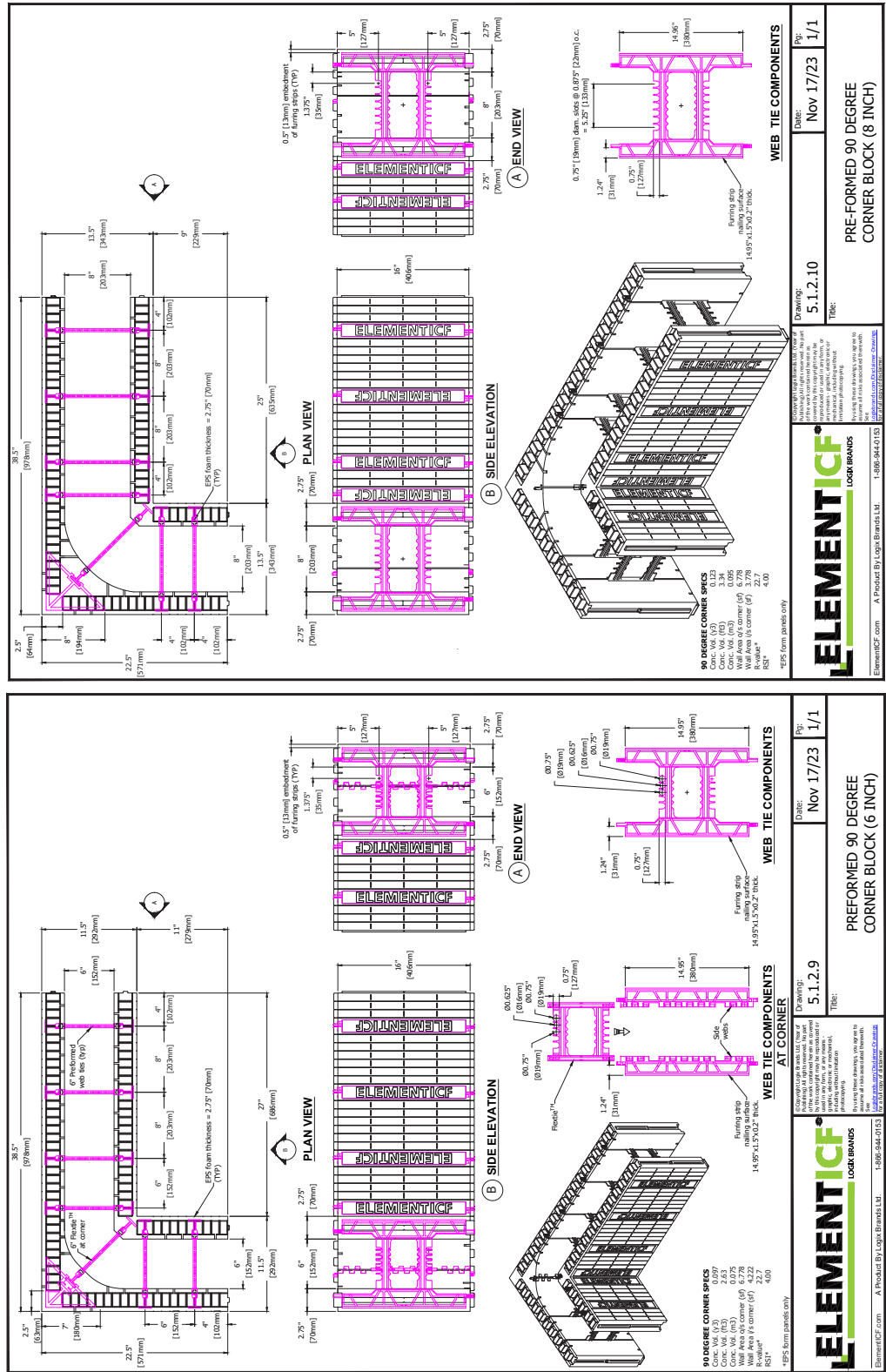

<p><b>FRONT VIEW (EXTERIOR FACE)</b> 8 SIDEWIRES @ 8" O.C. 1.5" (38mm) (TYP) 4" (102mm)</p> <p><b>PLAN VIEW</b> 4" (102mm)</p> <p><b>BACK VIEW (INTERIOR FACE)</b> 4" (102mm)</p> <p><b>SIDE VIEW</b> 0.5" (13mm) Lendocore® of Sliding Edge (TYP) 2.75" (70mm) EXTERIOR FACE INTERIOR FACE 2.75" (70mm)</p>	<p>©2023 Element ICF Brands, LLC. All rights reserved. This is part of the work product of Element ICF Brands, LLC. It is not to be reproduced or distributed in any form without the prior written permission of Element ICF Brands, LLC. For more information, please contact Element ICF Brands, LLC at 1-800-944-0153 or visit our website at <a href="http://www.elementicf.com">www.elementicf.com</a>. Please do not post drawings to any website or social media without the prior written permission of Element ICF Brands, LLC. See <a href="http://www.elementicf.com">www.elementicf.com</a> for full copy of drawings.</p> <p><b>ELEMENTICF®</b> LOCK BRANDS</p> <p>ElementICF.com A Product By Logix Brands, Ltd. 1-800-944-0153</p> <p>Drawings: 5.1.3.1 Title: HEIGHT ADJUSTER</p> <p>Date: Nov 17/23 By: 1/1</p>
<p><b>FRONT VIEW (EXTERIOR FACE)</b> 1.15" (29mm) (TYP) 8 SIDEWIRES @ 8" O.C. EXTERIOR FACE INTERIOR FACE 2" (51mm)</p> <p><b>PLAN VIEW</b> 4" (102mm)</p> <p><b>BACK VIEW (INTERIOR FACE)</b> 4" (102mm)</p> <p><b>SIDE VIEW</b> EXTERIOR FACE INTERIOR FACE 2" (51mm)</p>	<p>©2023 Element ICF Brands, LLC. All rights reserved. This is part of the work product of Element ICF Brands, LLC. It is not to be reproduced or distributed in any form without the prior written permission of Element ICF Brands, LLC. For more information, please contact Element ICF Brands, LLC at 1-800-944-0153 or visit our website at <a href="http://www.elementicf.com">www.elementicf.com</a>. Please do not post drawings to any website or social media without the prior written permission of Element ICF Brands, LLC. See <a href="http://www.elementicf.com">www.elementicf.com</a> for full copy of drawings.</p> <p><b>ELEMENTICF®</b> LOCK BRANDS</p> <p>ElementICF.com A Product By Logix Brands, Ltd. 1-800-944-0153</p> <p>Drawings: 5.1.3.2 Title: XRV™ INSERT PANEL</p> <p>Date: Nov 17/23 By: 1/1</p>



5.2 - WALL SECTIONS

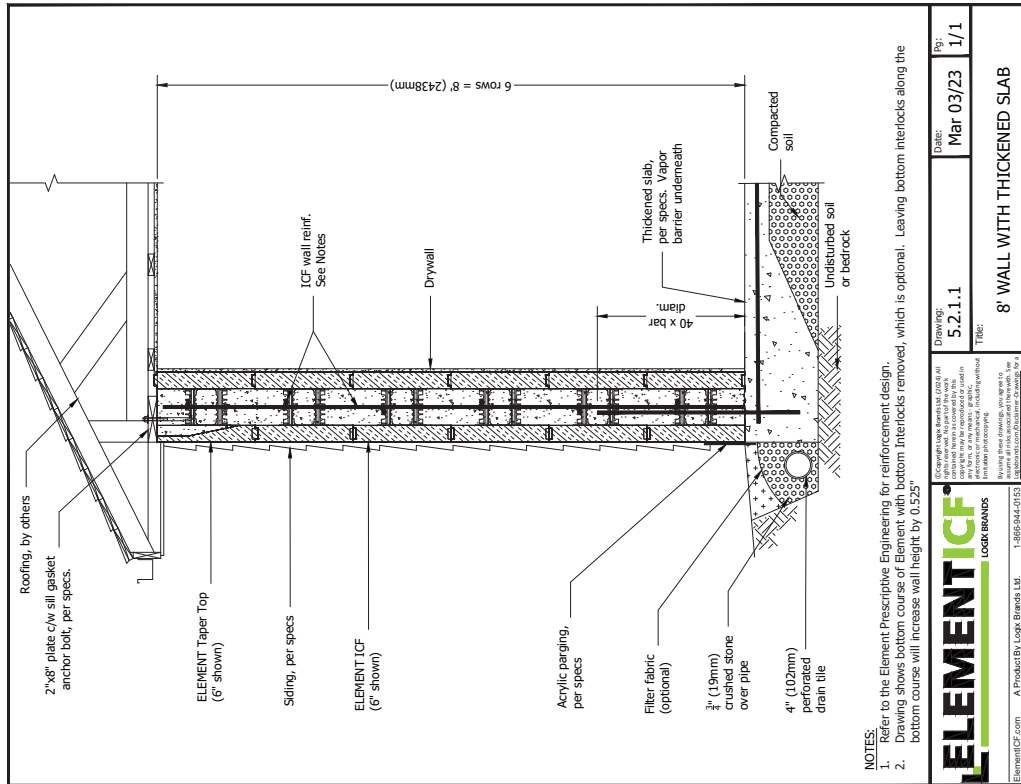
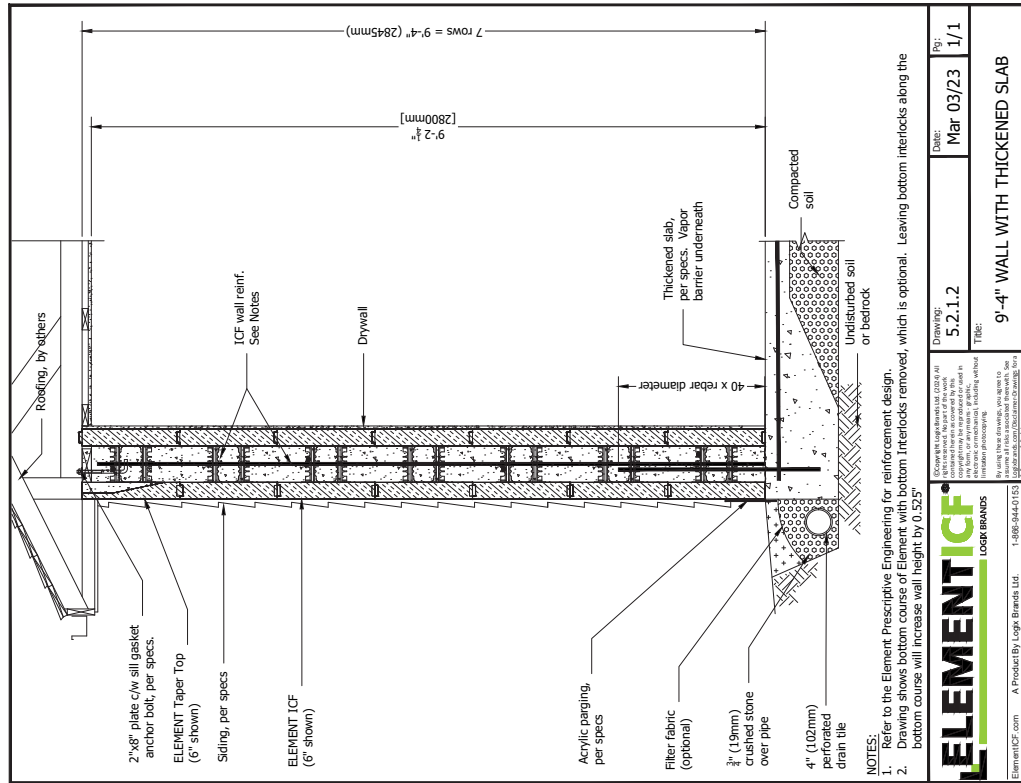

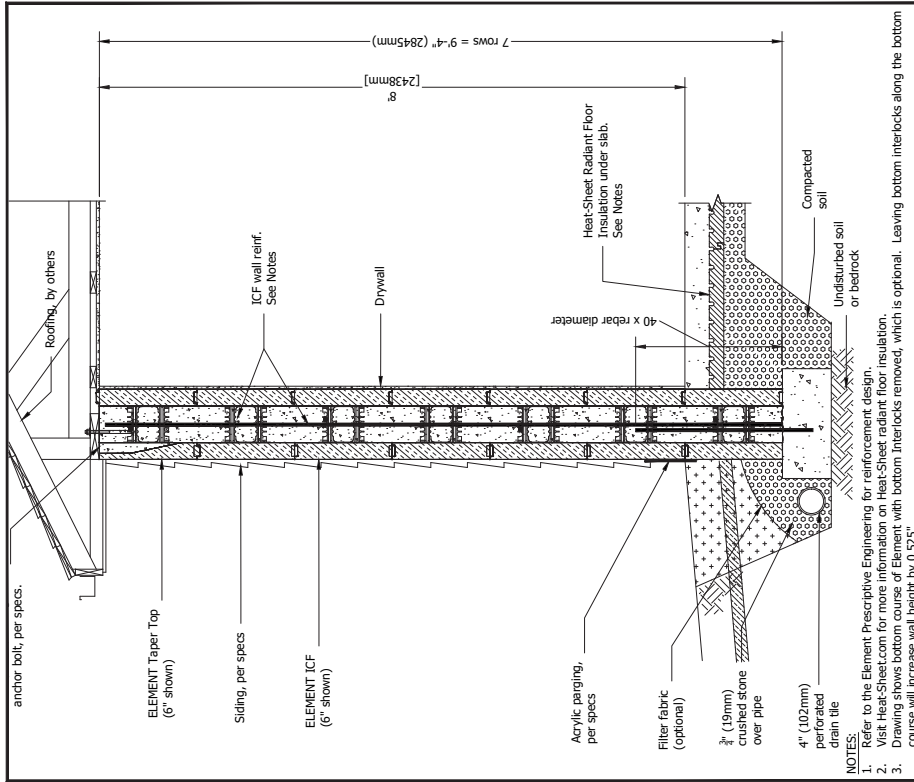

anchor bolt, per specs.

ELEMENT Taper Top (6" shown)

Siding, per specs

ELEMENT ICF (6" shown)

ICF wall reinf. See Notes

Drywall

Heat-Sheet Radiant Floor Insulation under slab. See Notes

40 x rebar diameter

Acrylic parging, per specs

Filter fabric (optional)

3/4" (19mm) crushed stone over pipe

4" (102mm) perforated drain tile

Undisturbed soil or bedrock

Compacted soil

7 ROWS = 9'-4" (2845mm)

8" (2438mm)

NOTES:

1. Refer to the Element Prescriptive Engineering for reinforcement design.
2. Visit Heat-Sheet.com for more information on Heat-Sheet radiant floor insulation.
3. Drawing shows bottom course of Element with bottom interlocks removed, which is optional. Leaving bottom interlocks along the bottom course will increase wall height by 0.535"

<b>ELEMENT ICF</b> LOGIX BRANDS	Copyright © 2023 by Logix Brands Ltd. All rights reserved. This drawing is the property of Logix Brands Ltd. and is to be used only for the project specified. No part of this drawing may be reproduced without the written permission of Logix Brands Ltd. This drawing is not to be used for any other project without the written permission of Logix Brands Ltd.	By using these drawings, you agree to Logix Brands Ltd. as the sole provider of the design and to hold Logix Brands Ltd. harmless for any claims, damages, or expenses, including attorney's fees, arising out of or from the use of these drawings.
ElementICF.com A Product By Logix Brands Ltd. 1-866-944-0153	5.2.1.5	Mar 03/23
	1/1	
9' WALL WITH SHALLOW FROST WALL		

25/2024 13:53:21 AM

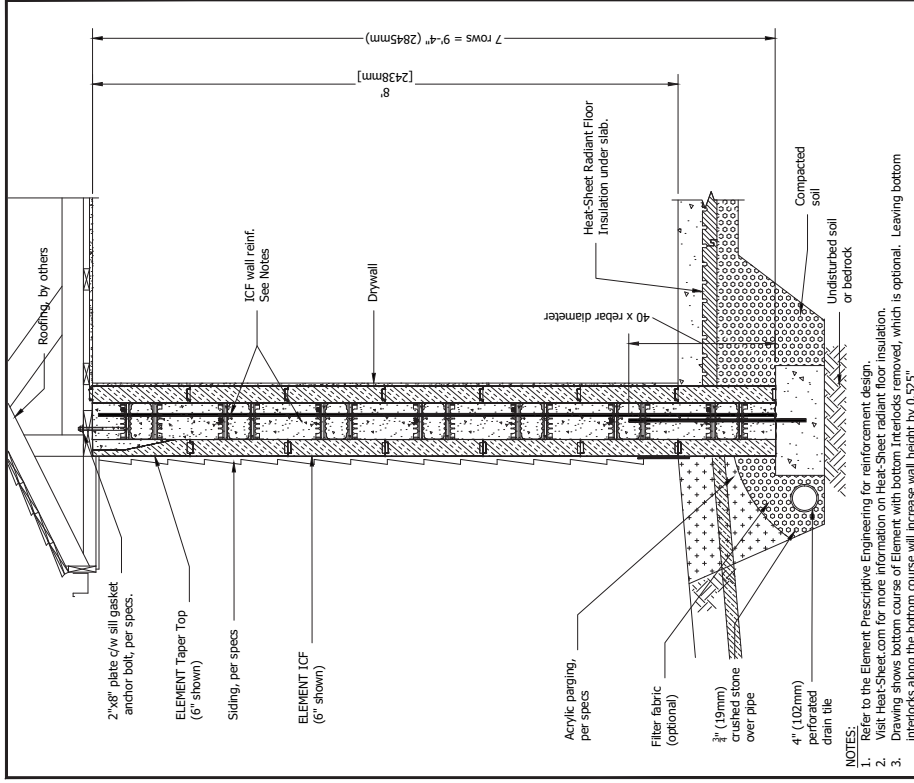

2"x8" plate c/w sill gasket anchor bolt, per specs.

ELEMENT Taper Top (6" shown)

Siding, per specs

ELEMENT ICF (6" shown)

ICF wall reinf. See Notes

Drywall

Heat-Sheet Radiant Floor Insulation under slab.

40 x rebar diameter

Acrylic parging, per specs

Filter fabric (optional)

3/4" (19mm) crushed stone over pipe

4" (102mm) perforated drain tile

Undisturbed soil or bedrock

Compacted soil

7 ROWS = 9'-4" (2845mm)

8" (2438mm)

NOTES:

1. Refer to the Element Prescriptive Engineering for reinforcement design.
2. Visit Heat-Sheet.com for more information on Heat-Sheet radiant floor insulation.
3. Drawing shows bottom course of Element with bottom interlocks removed, which is optional. Leaving bottom interlocks along the bottom course will increase wall height by 0.535"

<b>ELEMENT ICF</b> LOGIX BRANDS	Copyright © 2023 by Logix Brands Ltd. All rights reserved. This drawing is the property of Logix Brands Ltd. and is to be used only for the project specified. No part of this drawing may be reproduced without the written permission of Logix Brands Ltd. This drawing is not to be used for any other project without the written permission of Logix Brands Ltd.	By using these drawings, you agree to Logix Brands Ltd. as the sole provider of the design and to hold Logix Brands Ltd. harmless for any claims, damages, or expenses, including attorney's fees, arising out of or from the use of these drawings.
ElementICF.com A Product By Logix Brands Ltd. 1-866-944-0153	5.2.1.3	Mar 03/23
	1/1	
8' WALL WITH SHALLOW FROST WALL		

25/2024 13:56:21 AM



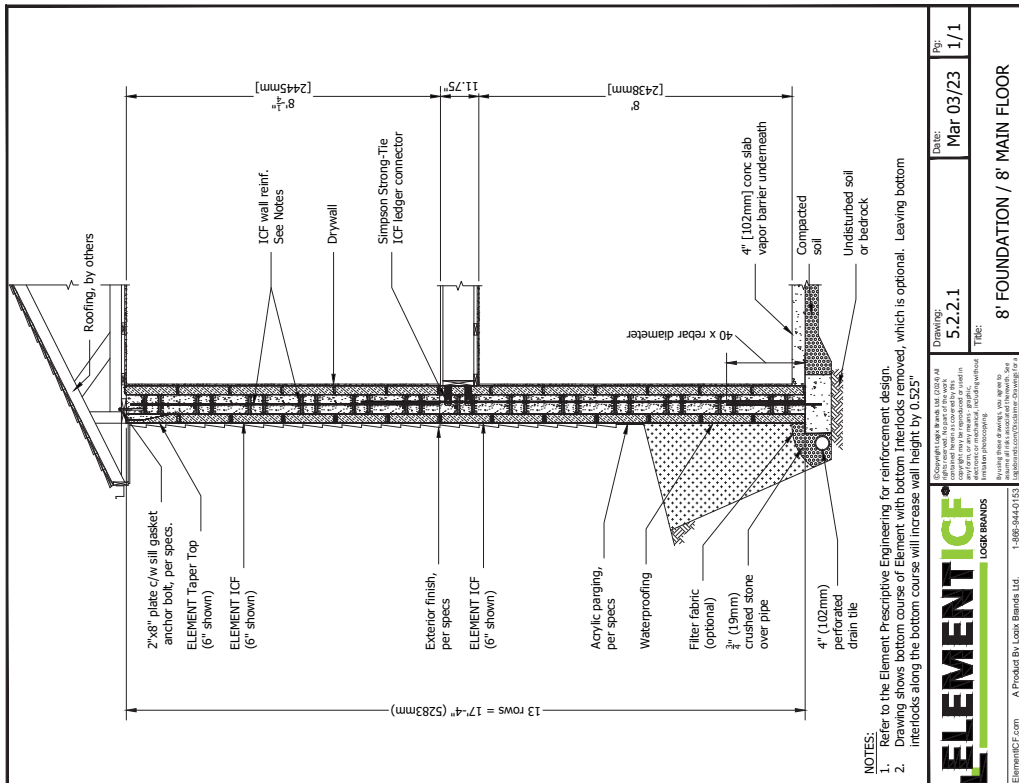
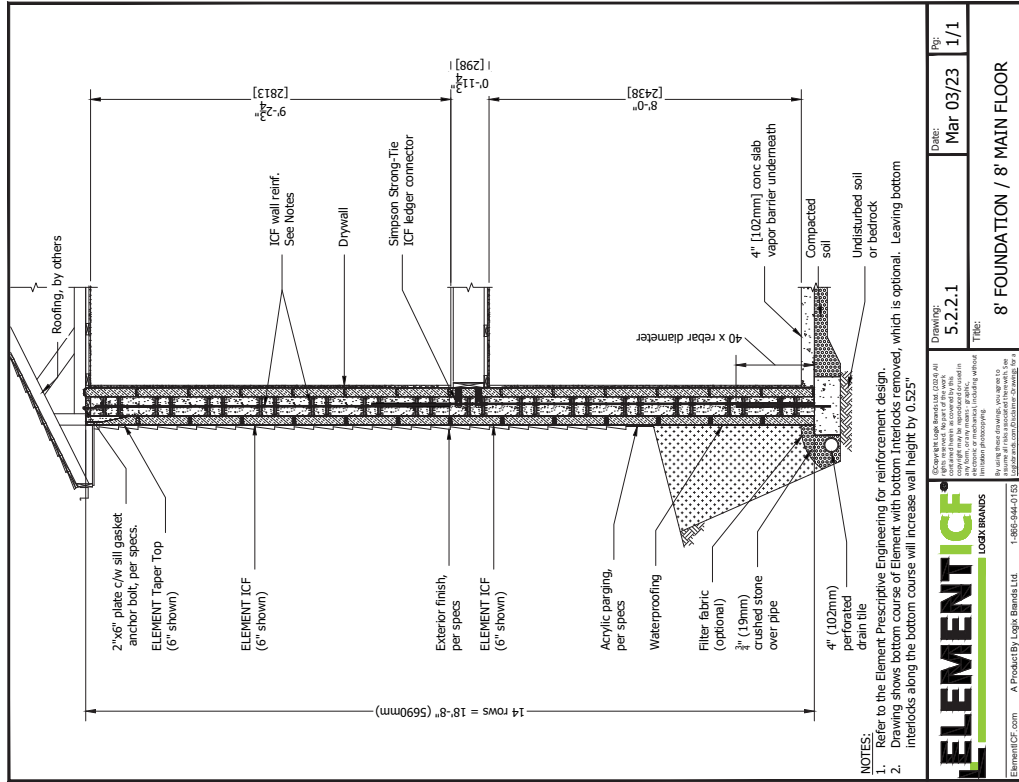

	Drawing: 5.2.2.1 Date: Mar 03/23 Page: 1/1
8' FOUNDATION / 8' MAIN FLOOR	

	Drawing: 5.2.2.1 Date: Mar 03/23 Page: 1/1
8' FOUNDATION / 8' MAIN FLOOR	

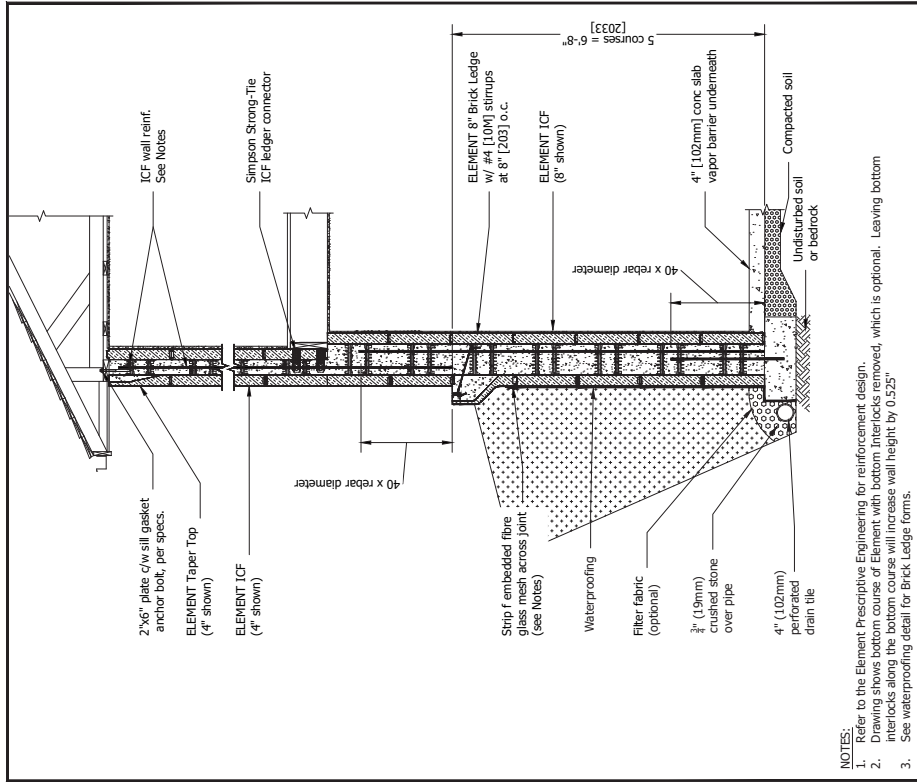

- NOTES:**
1. Refer to the Element Prescriptive Engineering for reinforcement design.
  2. Drawing shows bottom course of Element with bottom interlocks removed, which is optional. Leaving bottom interlocks along the bottom course will increase wall height by 0.525"
  3. See waterproofing detail for Brick Ledger forms.

<b>ELEMENT ICF®</b> LOGIX BRANDS	Copyright Logix Brands Ltd. (2022) All rights reserved. No part of this document may be reproduced, stored in a retrieval system, or transmitted, in any form or by any means, electronic, mechanical, photocopying, recording, or by any information storage and retrieval system, without the prior written permission of Logix Brands Ltd.	By using this drawing, you agree to the terms and conditions of the License Agreement located at <a href="https://www.elementicf.com/About-us/About-us-2022-10-13">https://www.elementicf.com/About-us/About-us-2022-10-13</a>
	ElementICF.com A Product By Logix Brands Ltd. 1-866-944-0153	1-866-944-0153
Drawing: 5.2.2.4	Date: Mar 03/23	Scale: 1/1
Title: 8" to 4" ELEMENT TRANSITION		

23/03/24 10:23:58 AM

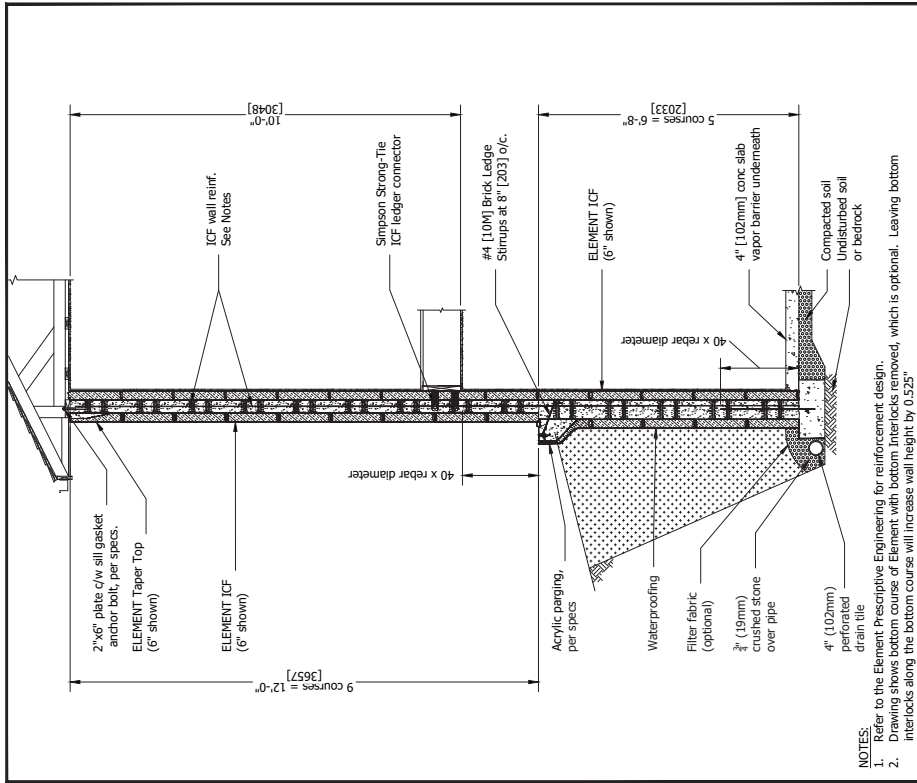

- NOTES:**
1. Refer to the Element Prescriptive Engineering for reinforcement design.
  2. Drawing shows bottom course of Element with bottom interlocks removed, which is optional. Leaving bottom interlocks along the bottom course will increase wall height by 0.525"

<b>ELEMENT ICF®</b> LOGIX BRANDS	Copyright Logix Brands Ltd. (2022) All rights reserved. No part of this document may be reproduced, stored in a retrieval system, or transmitted, in any form or by any means, electronic, mechanical, photocopying, recording, or by any information storage and retrieval system, without the prior written permission of Logix Brands Ltd.	By using this drawing, you agree to the terms and conditions of the License Agreement located at <a href="https://www.elementicf.com/About-us/About-us-2022-10-13">https://www.elementicf.com/About-us/About-us-2022-10-13</a>
	ElementICF.com A Product By Logix Brands Ltd. 1-866-944-0153	1-866-944-0153
Drawing: 5.2.2.3	Date: Mar 03/23	Scale: 1/1
Title: 8' FOUNDATION / 10' MAIN FLOOR		

23/03/24 10:23:49 AM

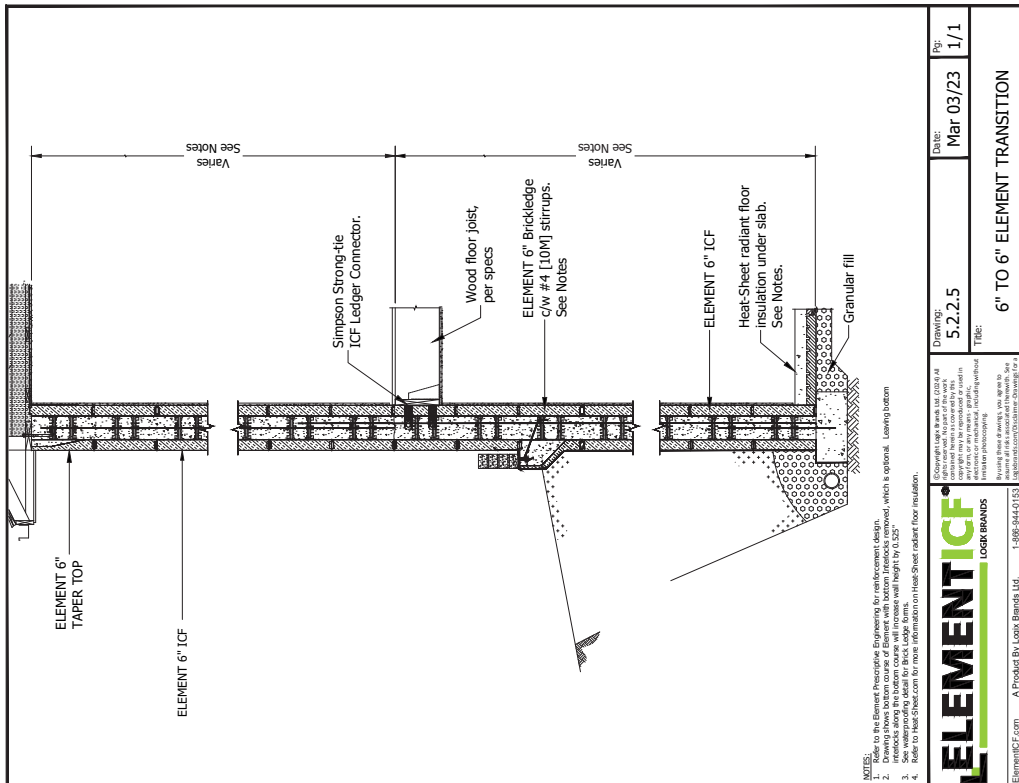
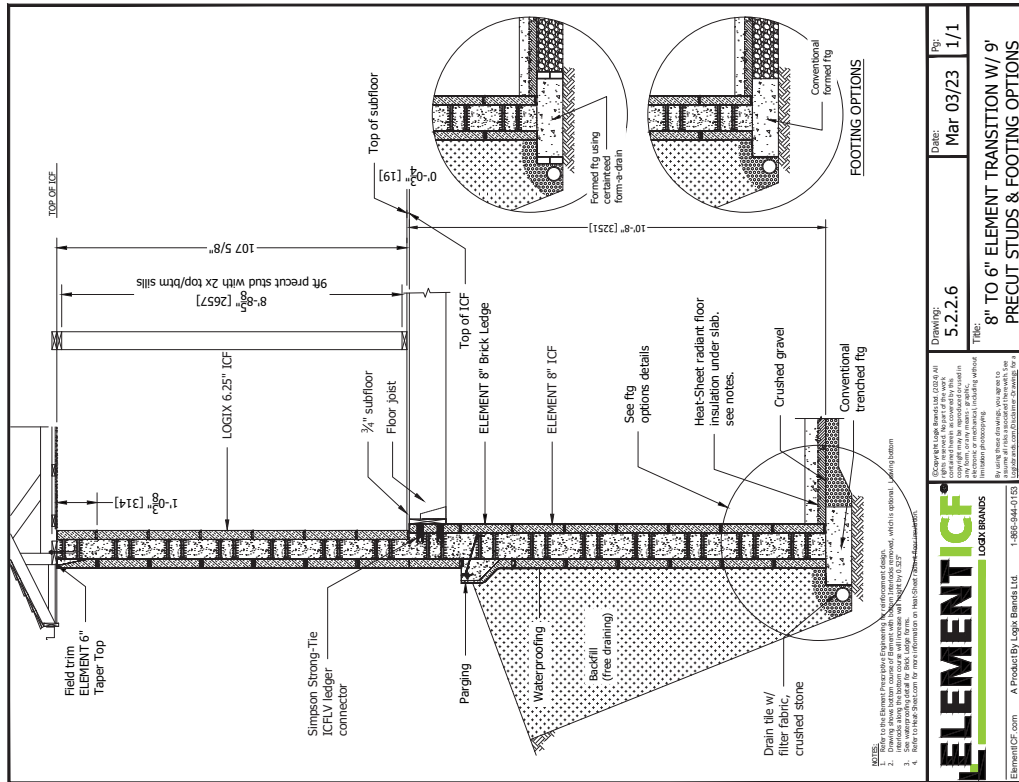

<p>Copyright Logix Brands Ltd. (2024) All rights reserved. No part of this document may be reproduced, stored in a retrieval system, or transmitted in any form or by any means, including electronic, mechanical, photocopying, recording, or by any information storage and retrieval system, without the prior written permission of Logix Brands Ltd. For more information, please visit the website: <a href="http://www.logixbrands.com">www.logixbrands.com</a></p> <p><b>ELEMENT ICF®</b> LOGIX BRANDS</p> <p>A Product By Logix Brands Ltd. 1-866-944-0153 ElementICF.com</p>	<p>Drawing: 5.2.2.6</p> <p>Title: 8" TO 6" ELEMENT TRANSITION W/ 9" PRECUT STUDS &amp; FOOTING OPTIONS</p>	<p>Date: Mar 03/23</p> <p>Rev: 1/1</p>
--	--	--

<p>Copyright Logix Brands Ltd. (2024) All rights reserved. No part of this document may be reproduced, stored in a retrieval system, or transmitted in any form or by any means, including electronic, mechanical, photocopying, recording, or by any information storage and retrieval system, without the prior written permission of Logix Brands Ltd. For more information, please visit the website: <a href="http://www.logixbrands.com">www.logixbrands.com</a></p> <p><b>ELEMENT ICF®</b> LOGIX BRANDS</p> <p>A Product By Logix Brands Ltd. 1-866-944-0153 ElementICF.com</p>	<p>Drawing: 5.2.2.5</p> <p>Title: 6" TO 6" ELEMENT TRANSITION</p>	<p>Date: Mar 03/23</p> <p>Rev: 1/1</p>
--	---	--

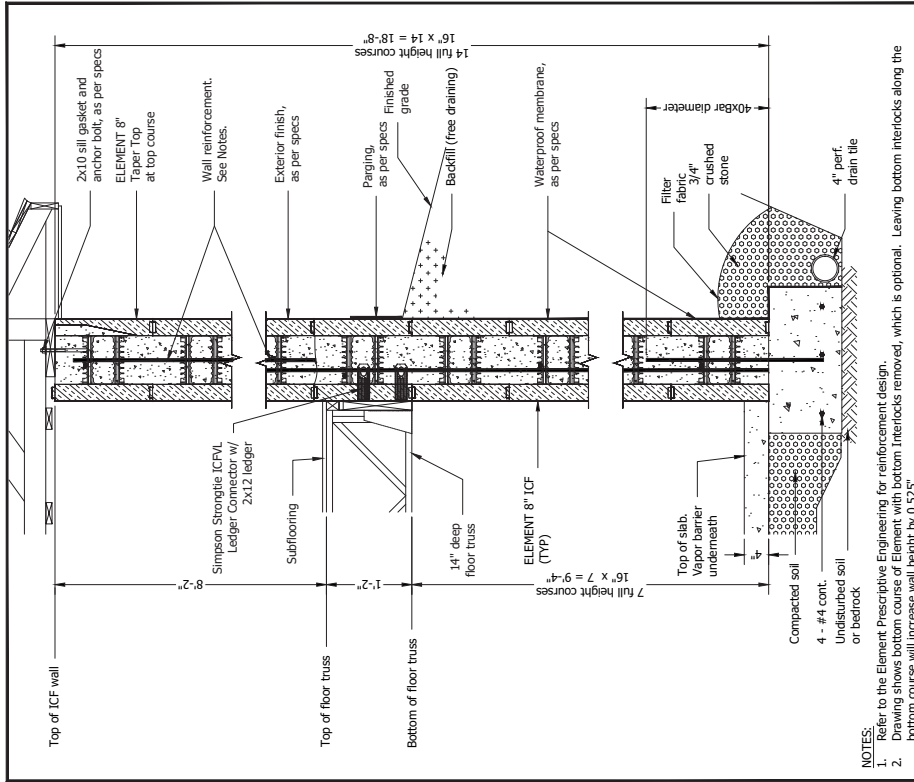

NOTES:

1. Refer to the Element Prescriptive Engineering for reinforcement design.
2. Drawing shows bottom course of Element with bottom interlocks removed, which is optional. Leaving bottom interlocks along the bottom course will increase wall height by 0.525"

	Drawing: 5.2.2.8 Date: Mar 03/23 Pg: 1/1
	Title: 9'-4" FOUNDATION WITH 8" TO 8" ELEMENT TRANSITION
Copyright © 2023 by Logix Brands LLC. All rights reserved. This drawing is the property of Logix Brands LLC. It is to be used for the project and location specified only. No other use, reproduction, or distribution is permitted without the written consent of Logix Brands LLC.	
By using these drawings, you agree to hold Logix Brands LLC harmless for any and all claims, damages, or expenses, including reasonable attorneys' fees, arising out of or in connection with the use of these drawings.	
ElementICF.com A Product By Logix Brands Ltd. 1-866-944-0153	

2/2/2024 10:12:58 AM

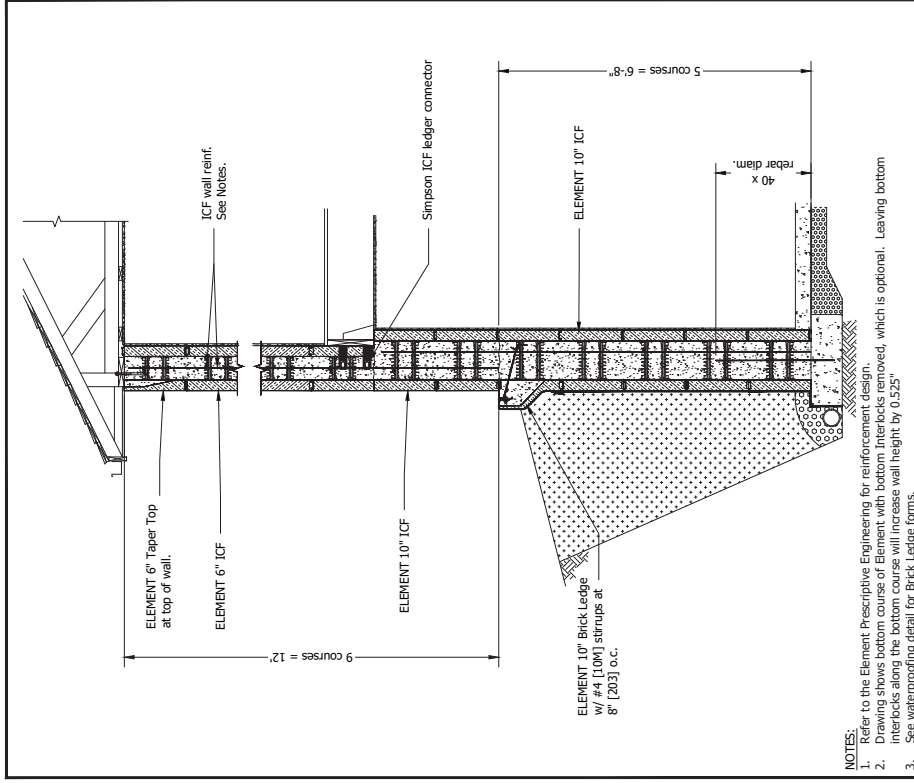

NOTES:

1. Refer to the Element Prescriptive Engineering for reinforcement design.
2. Drawing shows bottom course of Element with bottom interlocks removed, which is optional. Leaving bottom interlocks along the bottom course will increase wall height by 0.525"
3. See waterproofing detail for Brick Ledge forms.

	Drawing: 5.2.2.7 Date: Mar 03/23 Pg: 1/1
	Title: 10" TO 6" ELEMENT TRANSITION
Copyright © 2023 by Logix Brands LLC. All rights reserved. This drawing is the property of Logix Brands LLC. It is to be used for the project and location specified only. No other use, reproduction, or distribution is permitted without the written consent of Logix Brands LLC.	
By using these drawings, you agree to hold Logix Brands LLC harmless for any and all claims, damages, or expenses, including reasonable attorneys' fees, arising out of or in connection with the use of these drawings.	
ElementICF.com A Product By Logix Brands Ltd. 1-866-944-0153	

2/2/2024 10:16:09 AM

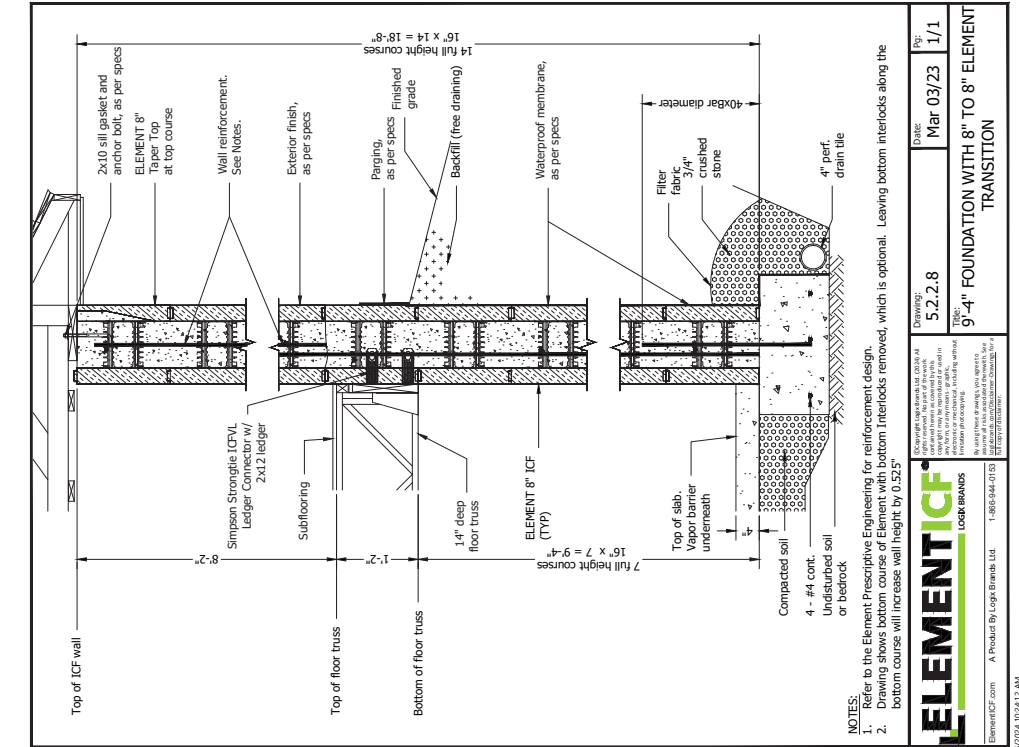
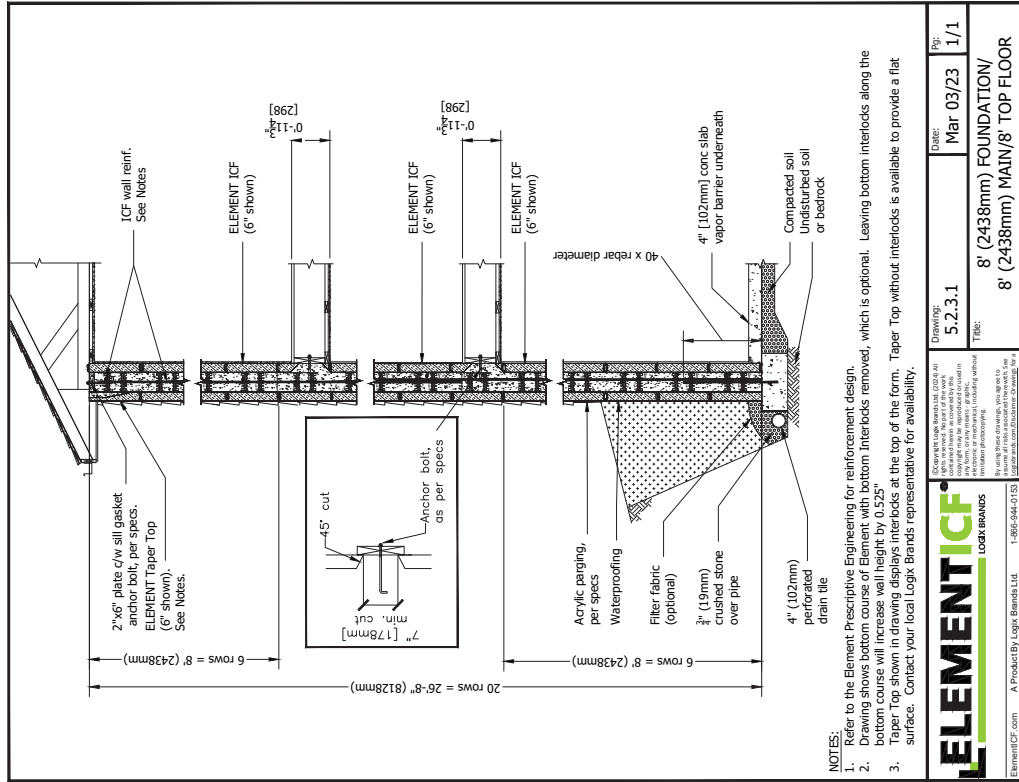

25/2024 10:30:40 AM

25/2024 10:34:12 AM

		Drawing: 5.2.3.1 Title: 8' (2438mm) FOUNDATION/ MAIN/8' TOP FLOOR	Date: Mar 03/23 Pp: 1/1
ElementICF.com A Product By Logix Brands Ltd. 1-866-944-0158		Copyright Logix Brands Ltd. 2023. All rights reserved. This drawing is the property of Logix Brands Ltd. and is not to be reproduced, stored in a retrieval system, or transmitted in any form or by any means, electronic, mechanical, photocopying, recording, or by any information storage and retrieval system, without the prior written permission of Logix Brands Ltd.	

		Drawing: 5.2.2.8 Title: 9'-4" FOUNDATION WITH 8" TO 8" ELEMENT TRANSITION	Date: Mar 03/23 Pp: 1/1
ElementICF.com A Product By Logix Brands Ltd. 1-866-944-0158		Copyright Logix Brands Ltd. 2023. All rights reserved. This drawing is the property of Logix Brands Ltd. and is not to be reproduced, stored in a retrieval system, or transmitted in any form or by any means, electronic, mechanical, photocopying, recording, or by any information storage and retrieval system, without the prior written permission of Logix Brands Ltd.	

**NOTES:**  
 1. Refer to the Element Prescriptive Engineering for reinforcement design.  
 2. Drawing shows bottom course of Element with bottom interlocks removed, which is optional. Leaving bottom interlocks along the bottom course will increase wall height by 0.525'.  
 3. Taper Top shown in drawing displays interlocks at the top of the form. Taper Top without interlocks is available to provide a flat surface. Contact your local Logix Brands representative for availability.

**NOTES:**  
 1. Refer to the Element Prescriptive Engineering for reinforcement design.  
 2. Drawing shows bottom course of Element with bottom interlocks removed, which is optional. Leaving bottom interlocks along the bottom course will increase wall height by 0.525'.

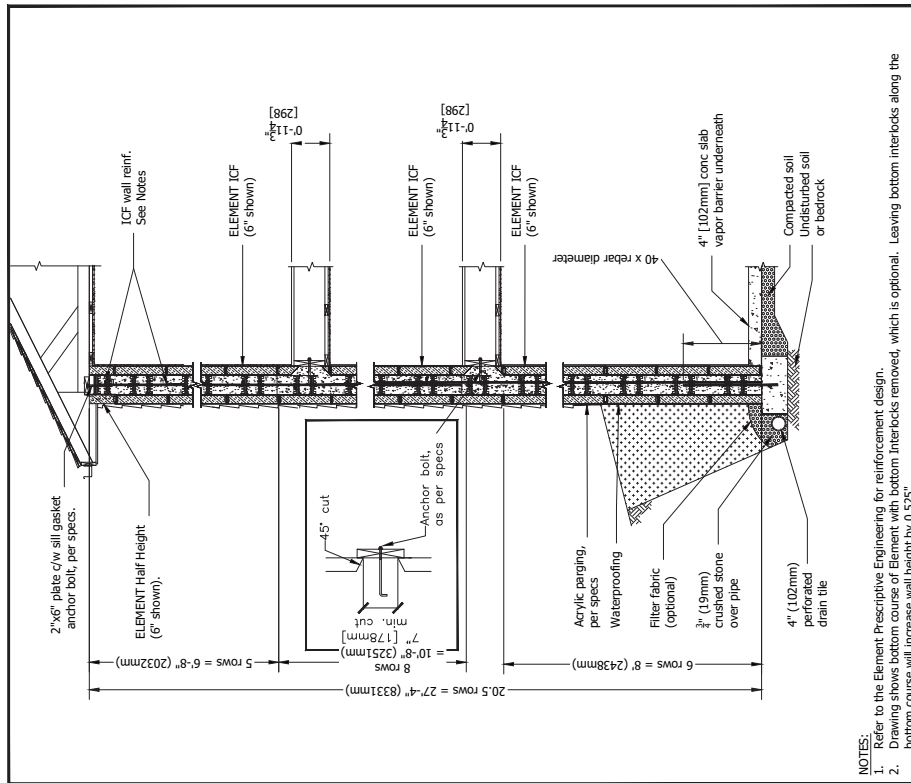

**NOTES:**

- Refer to the Element Prescriptive Engineering for reinforcement design.
- Drawing shows bottom course of Element with bottom interlocks removed, which is optional. Leaving bottom interlocks along the bottom course will increase wall height by 0.525'.

Copyright Lexipol, Inc. All rights reserved. This document is intended to be used as a guide only. It is not intended to be used as a substitute for professional engineering or architectural services. No part of this document may be reproduced, stored in a retrieval system, or transmitted, in any form or by any means, electronic, mechanical, photocopying, recording, or by any information storage and retrieval system, without the prior written permission of Lexipol, Inc.	By: Mar 03/23	1/1
ElementICF.com A Product By Lexipol Brands Ltd. 1-866-944-6153	5.2.3.2	
2/3/2024 10:31:04 AM	8' (2438mm) FOUNDATION/ 9' (2743mm) MAIN/8' (2438mm) TOP FLOOR	



5.3 - FOOTINGS AT EXTERIOR WALL

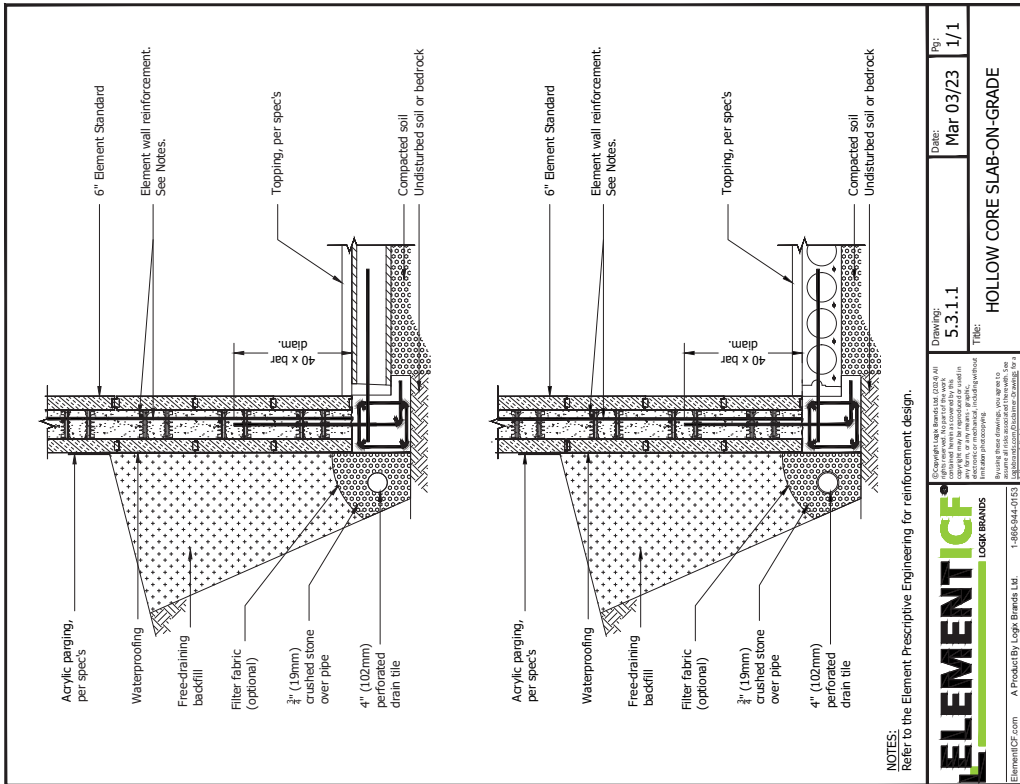
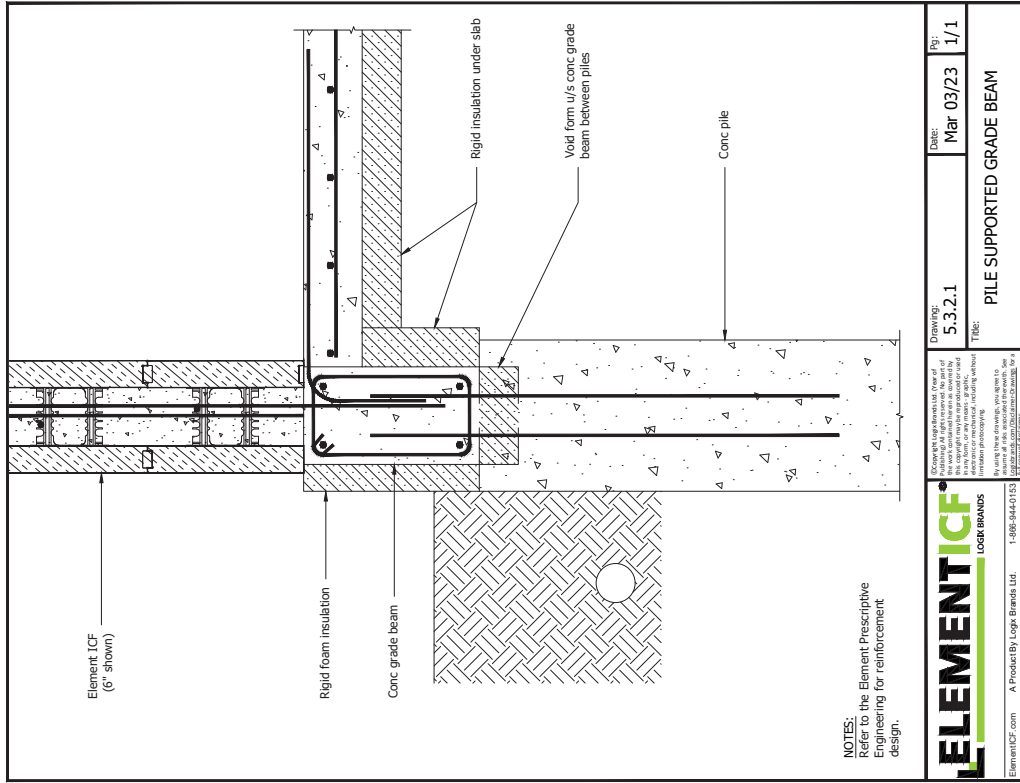

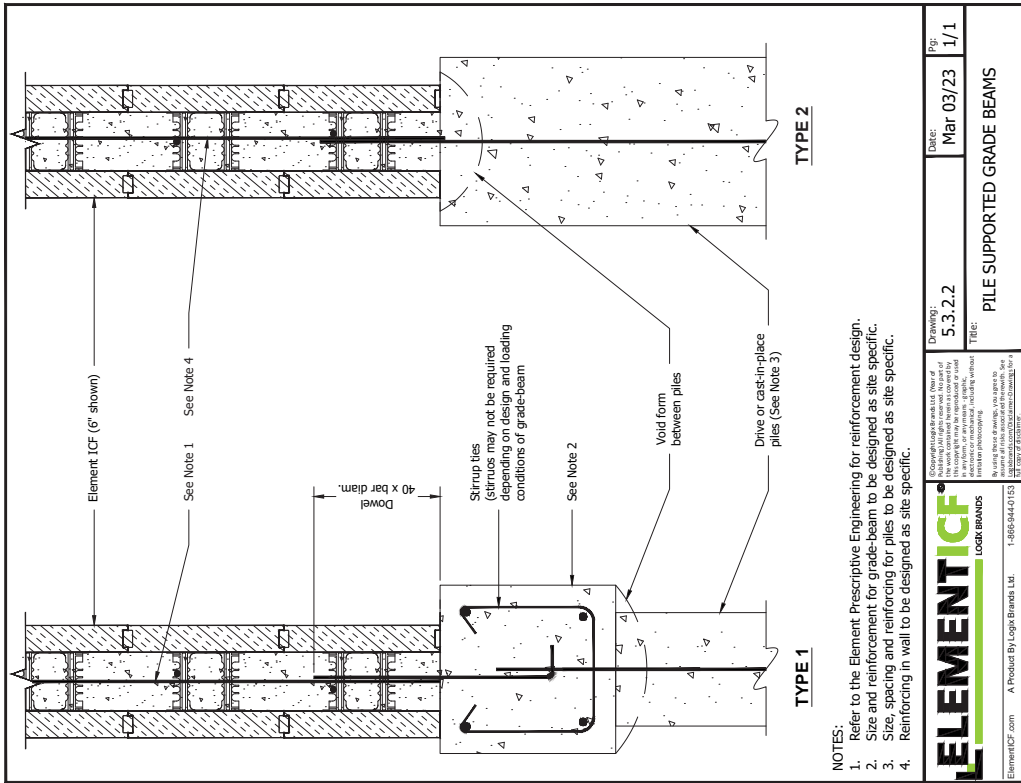
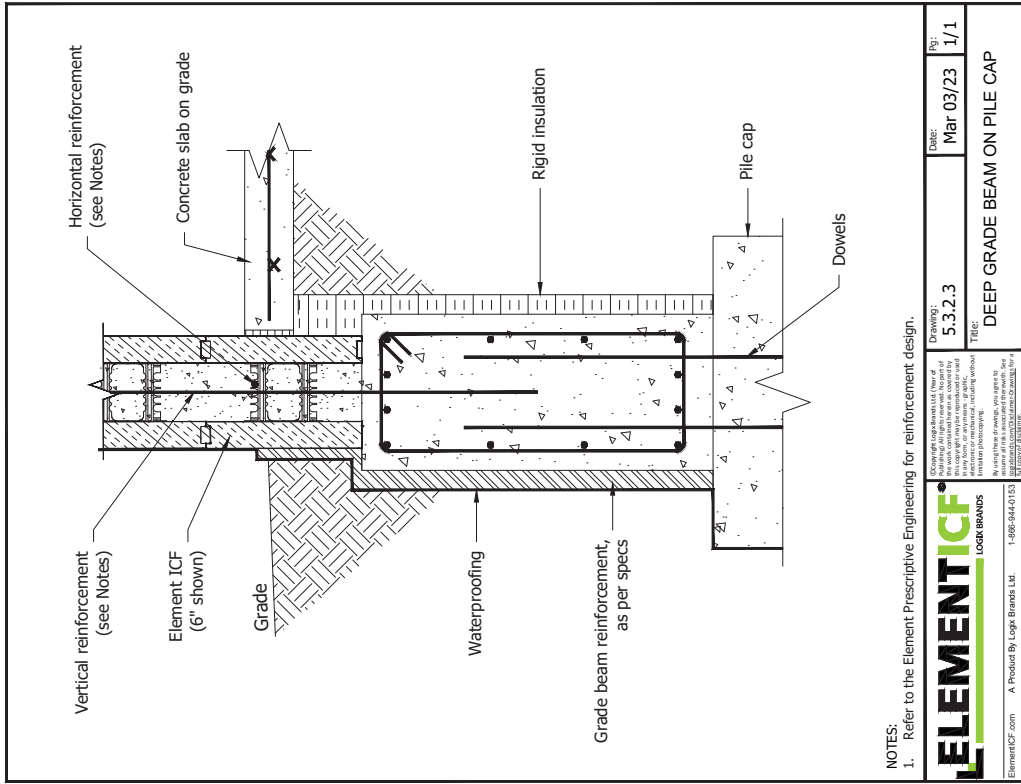



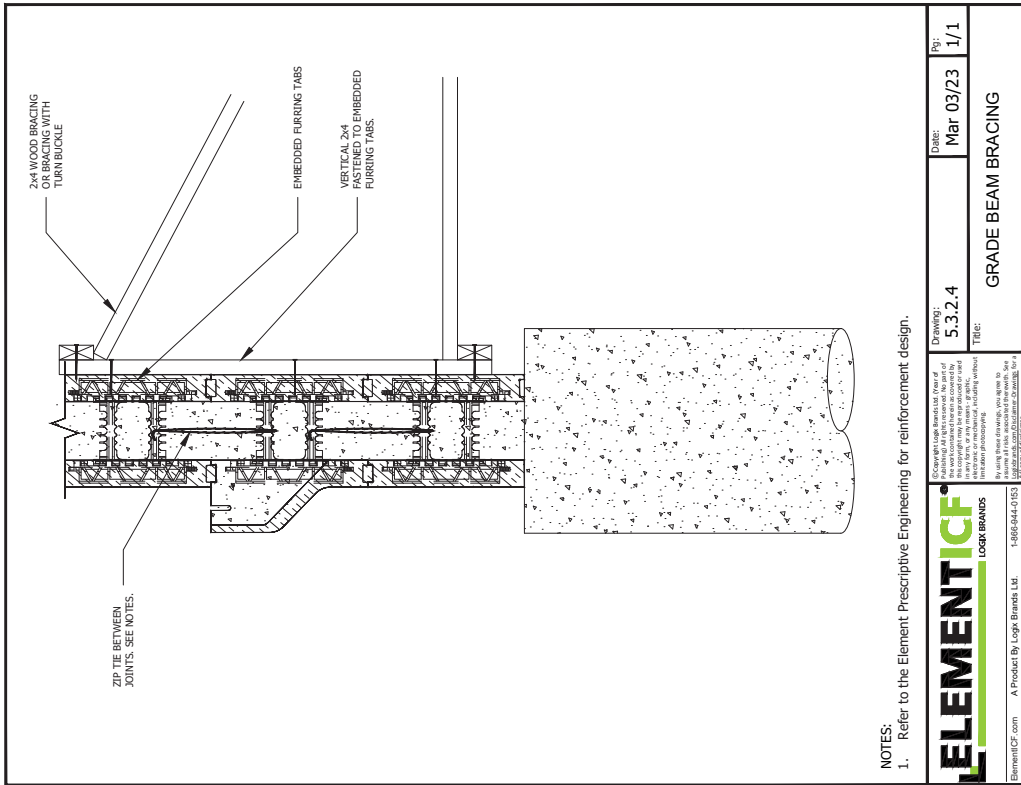
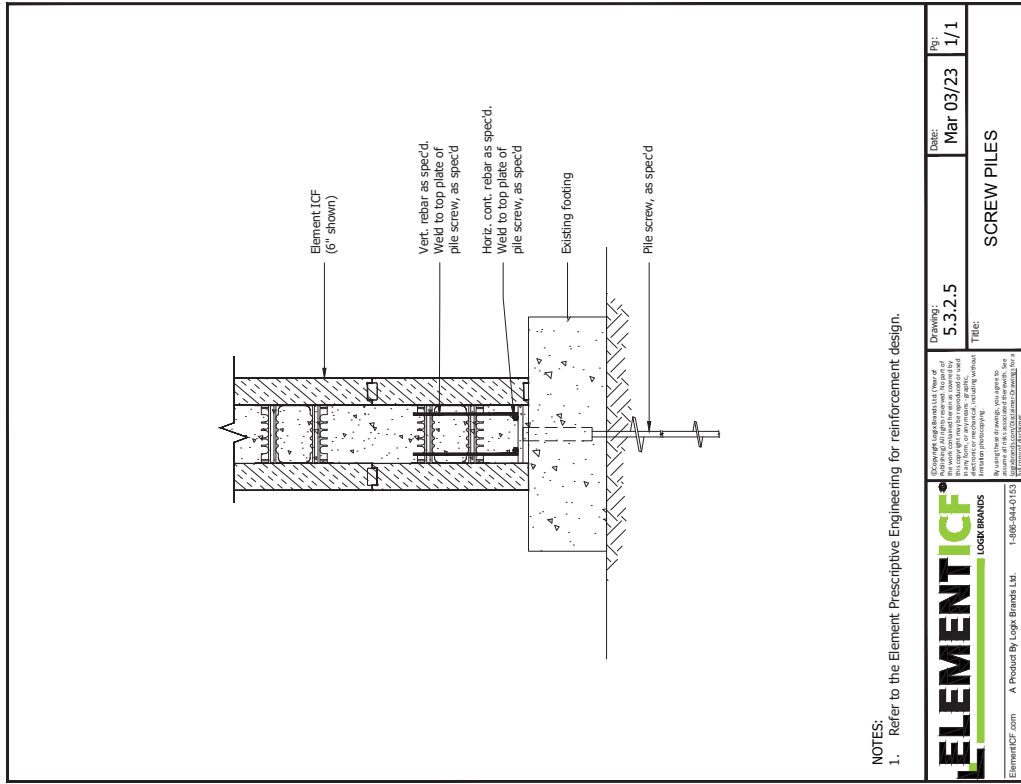

CAD DRAWINGS • FOOTINGS AT EXTERIOR WALL

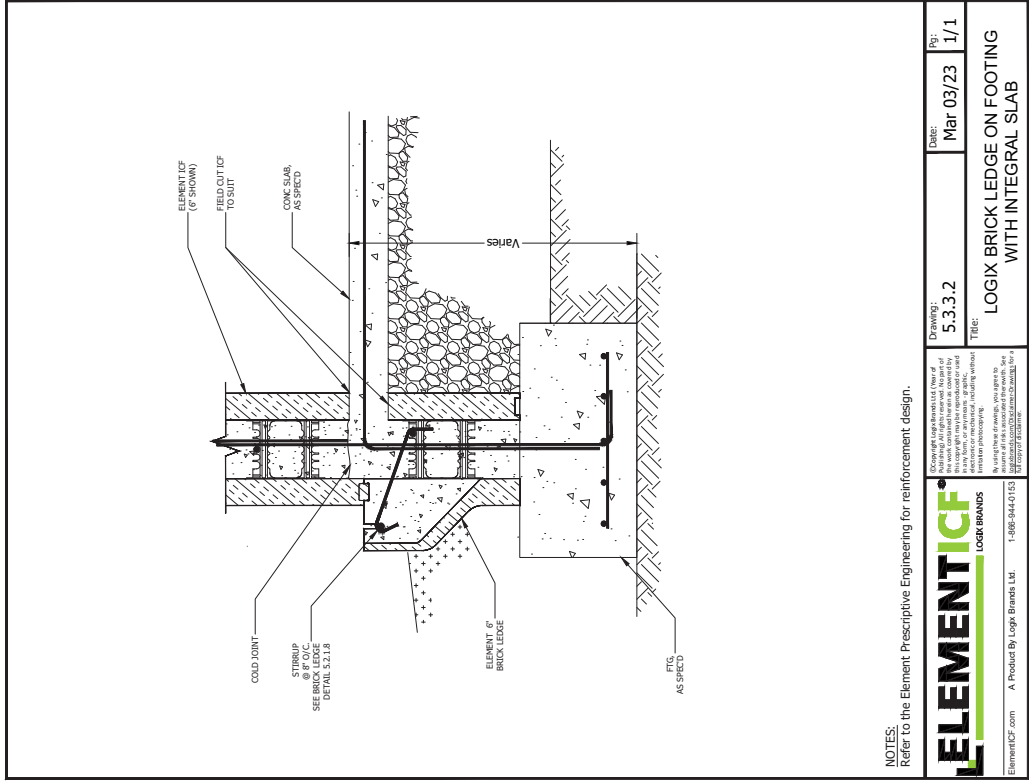

NOTES:  
Refer to the Element Prescriptive Engineering for reinforcement design.

	Drawing: 5.3.3.2 Title: LOGIX BRICK LEDGE ON FOOTING WITH INTEGRAL SLAB	Date: Mar 03/23 Pp: 1/1
	ElementICF.com A Product By Logix Brands Ltd. 1-888-944-0153 ElementICF.com A Product By Logix Brands Ltd. 1-888-944-0153	

25/2024 11:13:37 AM

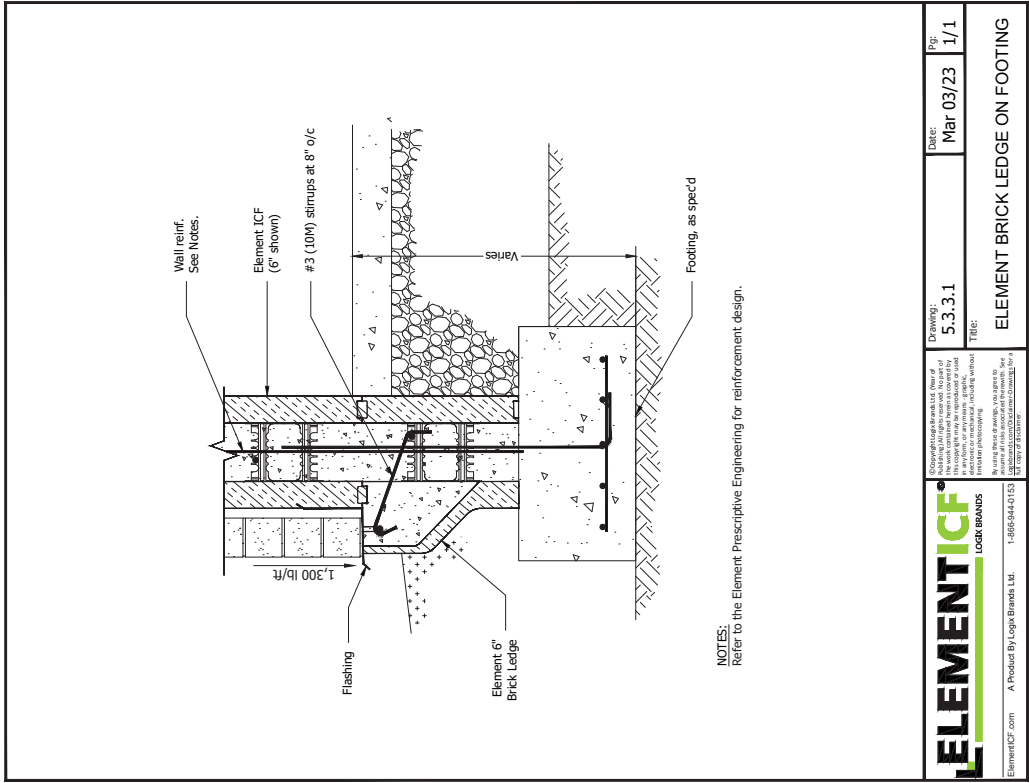

NOTES:  
Refer to the Element Prescriptive Engineering for reinforcement design.

	Drawing: 5.3.3.1 Title: ELEMENT BRICK LEDGE ON FOOTING	Date: Mar 03/23 Pp: 1/1
	ElementICF.com A Product By Logix Brands Ltd. 1-888-944-0153 ElementICF.com A Product By Logix Brands Ltd. 1-888-944-0153	

25/2024 11:41:11 AM

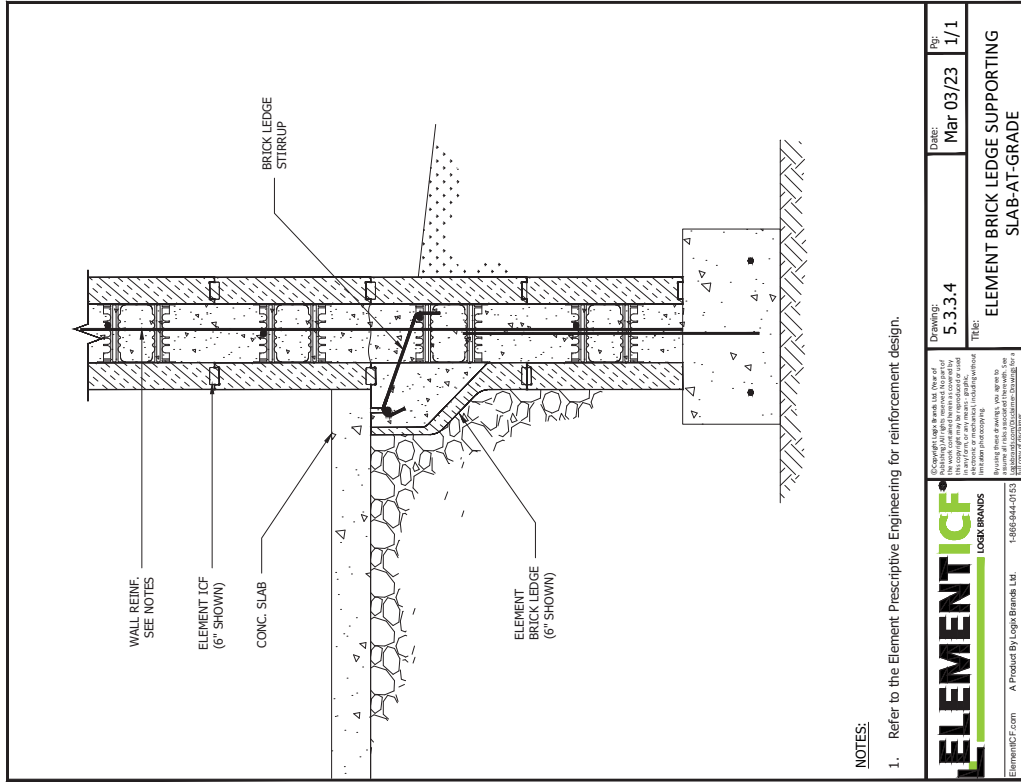

	Drawing: 5.3.3.4 Title: ELEMENT BRICK LEDGE SUPPORTING SLAB-AT-GRADE	Date: Mar 03/23 Pg: 1/1
	ElementICF.com A Product By Logix Brands Ltd. 1-866-944-0153 25/2024 11:13:01 AM	

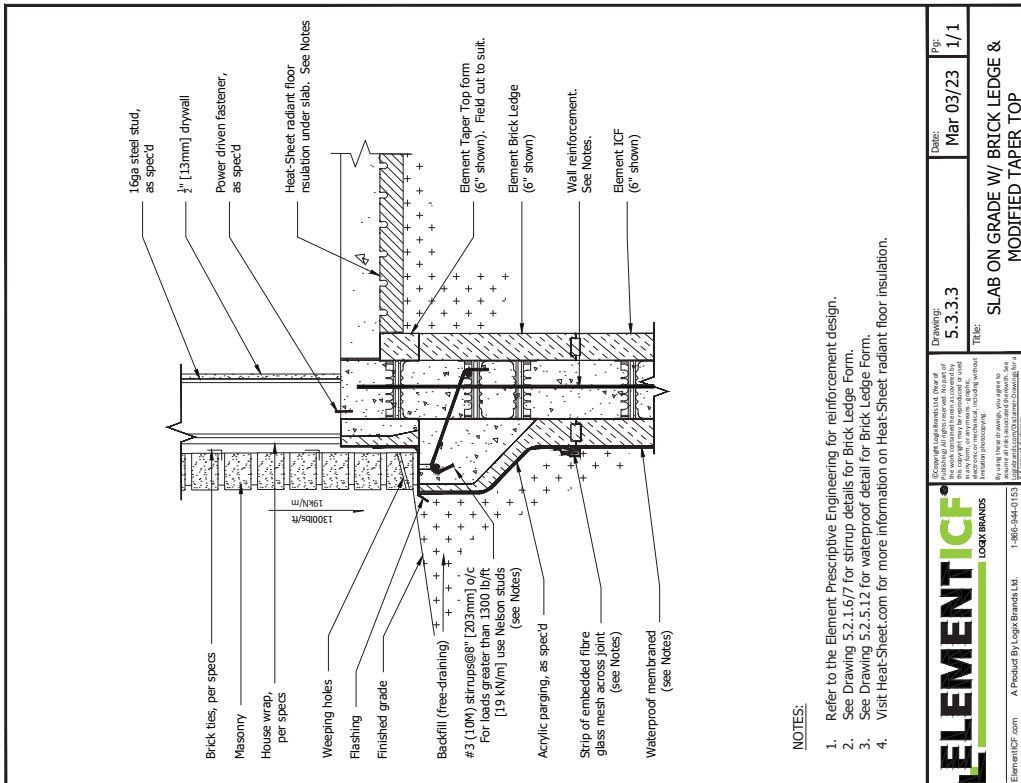

	Drawing: 5.3.3.3 Title: SLAB ON GRADE W/ BRICK LEDGE & MODIFIED TAPER TOP	Date: Mar 03/23 Pg: 1/1
	ElementICF.com A Product By Logix Brands Ltd. 1-866-944-0153 25/2024 11:13:01 AM	

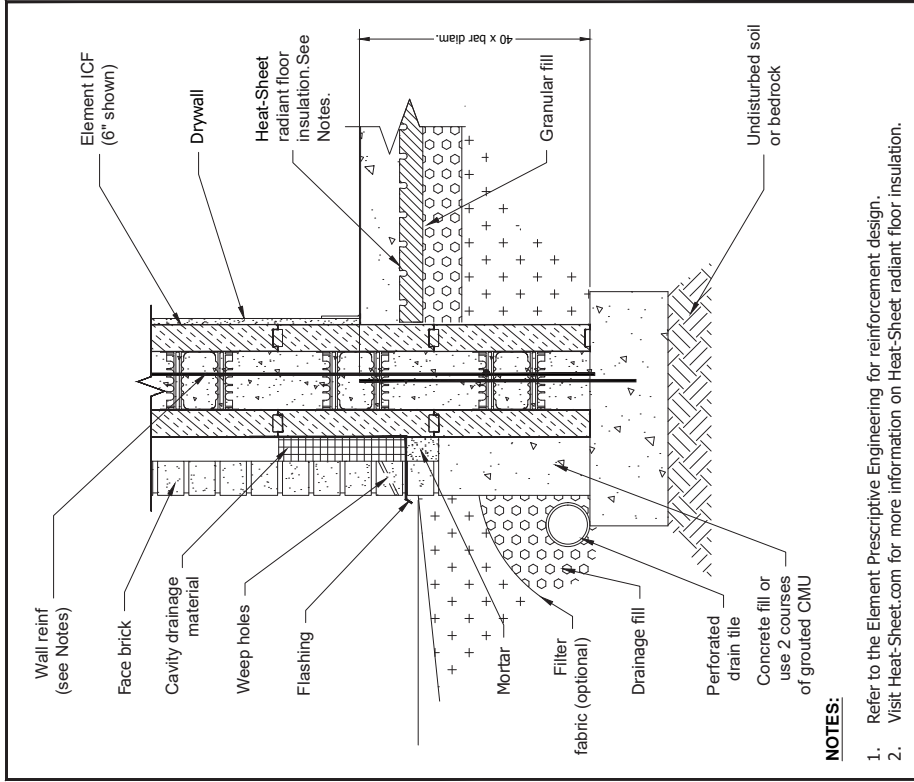

**NOTES:**

1. Refer to the Element Prescriptive Engineering for reinforcement design.
2. Visit Heat-Sheet.com for more information on Heat-Sheet radiant floor insulation.

	Copyright © 2024 Logix Brands, Inc. All rights reserved. This drawing is the property of Logix Brands, Inc. and is intended for use only in the form or on the project specified. No part of this drawing may be reproduced, stored in a retrieval system, or transmitted in any form or by any means, including electronic, mechanical, photocopying, recording, or by any information storage and retrieval system, without the prior written permission of Logix Brands, Inc.	Drawing: <b>5.3.3.6</b> Date: <b>Mar 03/23</b> Title: <b>BRICK VENEER ON CONCRETE FILL</b>	Rpt: <b>1/1</b>
	ElementICF.com A Product By Logix Brands Ltd. 1-866-644-0153	ElementICF.com A Product By Logix Brands Ltd. 1-866-644-0153	

2/2/2024 11:13:02 AM

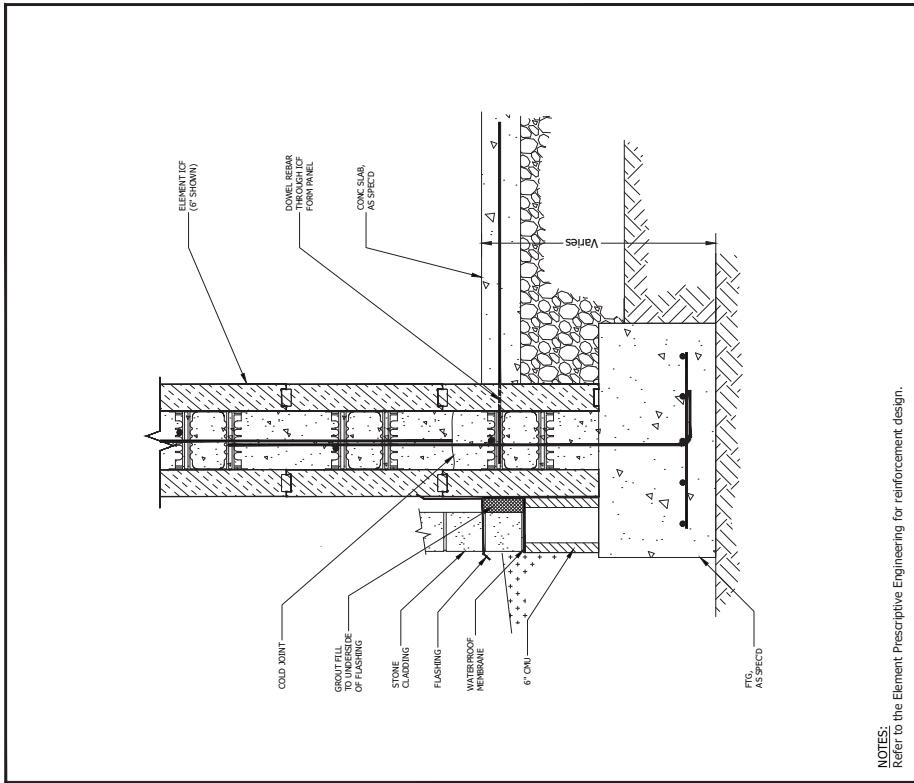

**NOTES:**

Refer to the Element Prescriptive Engineering for reinforcement design.

	Copyright © 2024 Logix Brands, Inc. All rights reserved. This drawing is the property of Logix Brands, Inc. and is intended for use only in the form or on the project specified. No part of this drawing may be reproduced, stored in a retrieval system, or transmitted in any form or by any means, including electronic, mechanical, photocopying, recording, or by any information storage and retrieval system, without the prior written permission of Logix Brands, Inc.	Drawing: <b>5.3.3.5</b> Date: <b>Mar 03/23</b> Title: <b>CMU BRICK LEDGE ON FOOTING</b>	Rpt: <b>1/1</b>
	ElementICF.com A Product By Logix Brands Ltd. 1-866-644-0153	ElementICF.com A Product By Logix Brands Ltd. 1-866-644-0153	

2/2/2024 11:13:17 AM

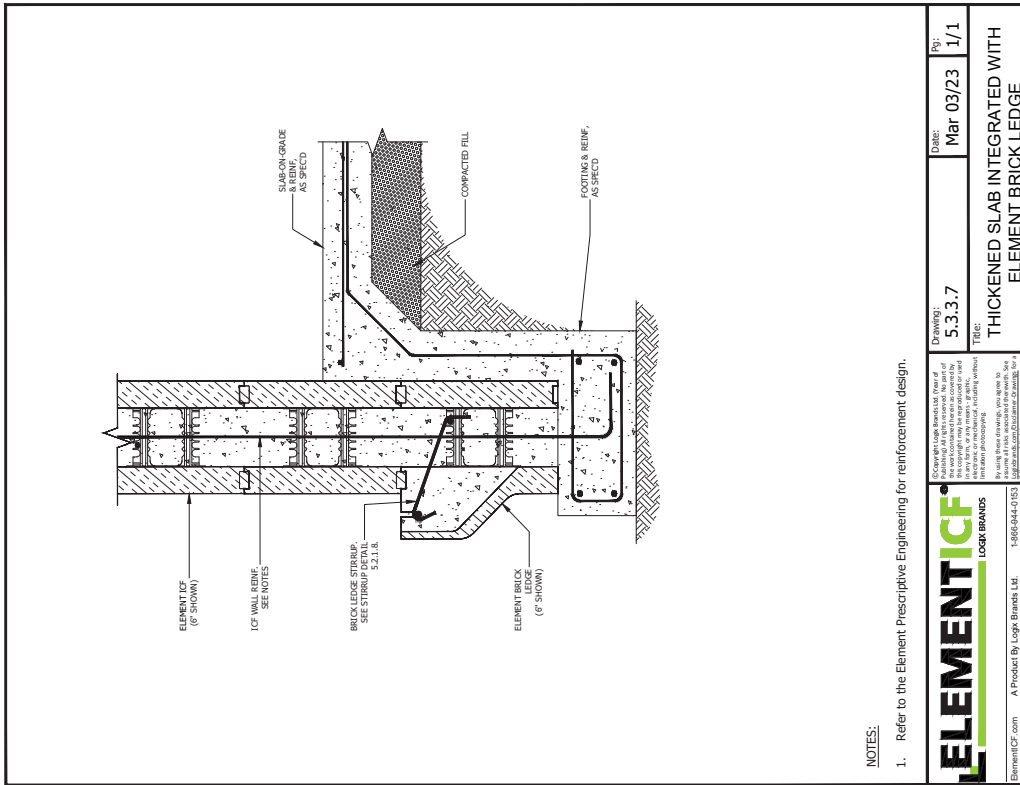
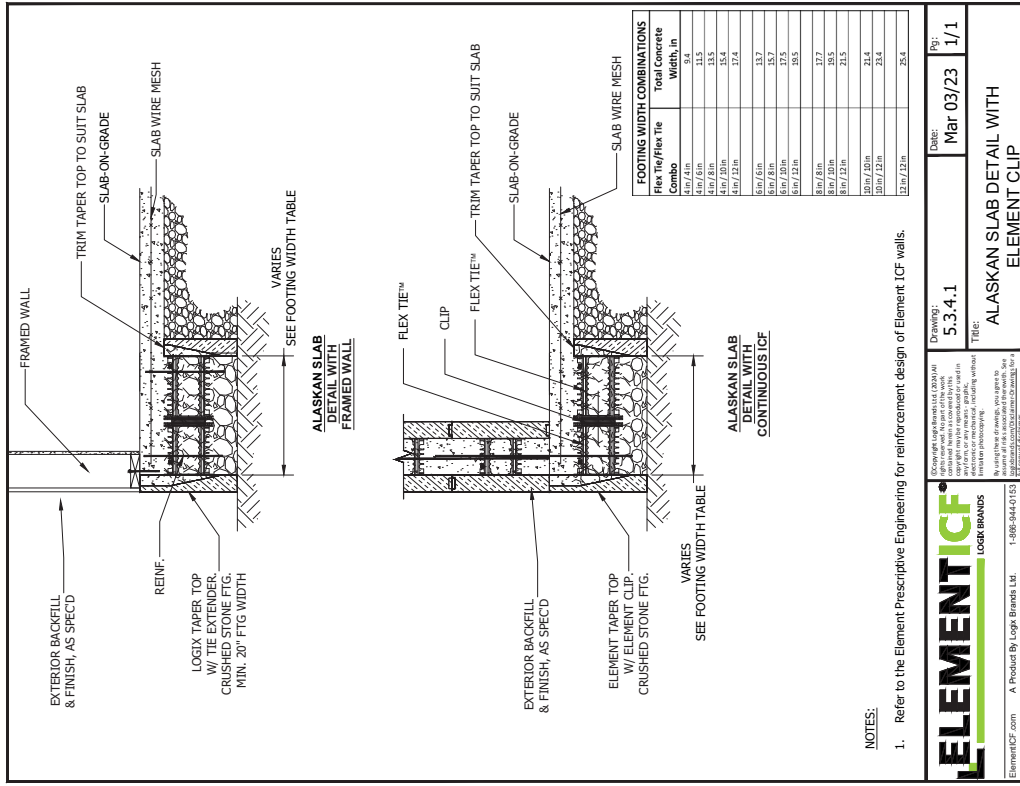

NOTES:  
1. Refer to the Element Prescriptive Engineering for reinforcement design of Element ICF walls.

**ELEMENT ICF**  
LOGIX BRANDS

ElementICF.com A Product By Logix Brands Ltd. 1-888-944-0153

2/2024 11:13:22 AM

Copyright Logix Brands Ltd. View of this work contains that are covered by copyright. All rights reserved. No part of this work may be reproduced, stored in a retrieval system, or transmitted in any form or by any means, electronic, mechanical, photocopying, recording, or by any information storage and retrieval system, without the prior written permission of Logix Brands Ltd.

Drawing: 5.3.4.1  
Title: ALASKAN SLAB DETAIL WITH ELEMENT CLIP  
Date: Mar 03/23  
By: 1/1

**ELEMENT ICF**  
LOGIX BRANDS

ElementICF.com A Product By Logix Brands Ltd. 1-888-944-0153

2/2024 11:13:22 AM

Copyright Logix Brands Ltd. View of this work contains that are covered by copyright. All rights reserved. No part of this work may be reproduced, stored in a retrieval system, or transmitted in any form or by any means, electronic, mechanical, photocopying, recording, or by any information storage and retrieval system, without the prior written permission of Logix Brands Ltd.

Drawing: 5.3.3.7  
Title: THICKENED SLAB INTEGRATED WITH ELEMENT BRICK LEDGE  
Date: Mar 03/23  
By: 1/1

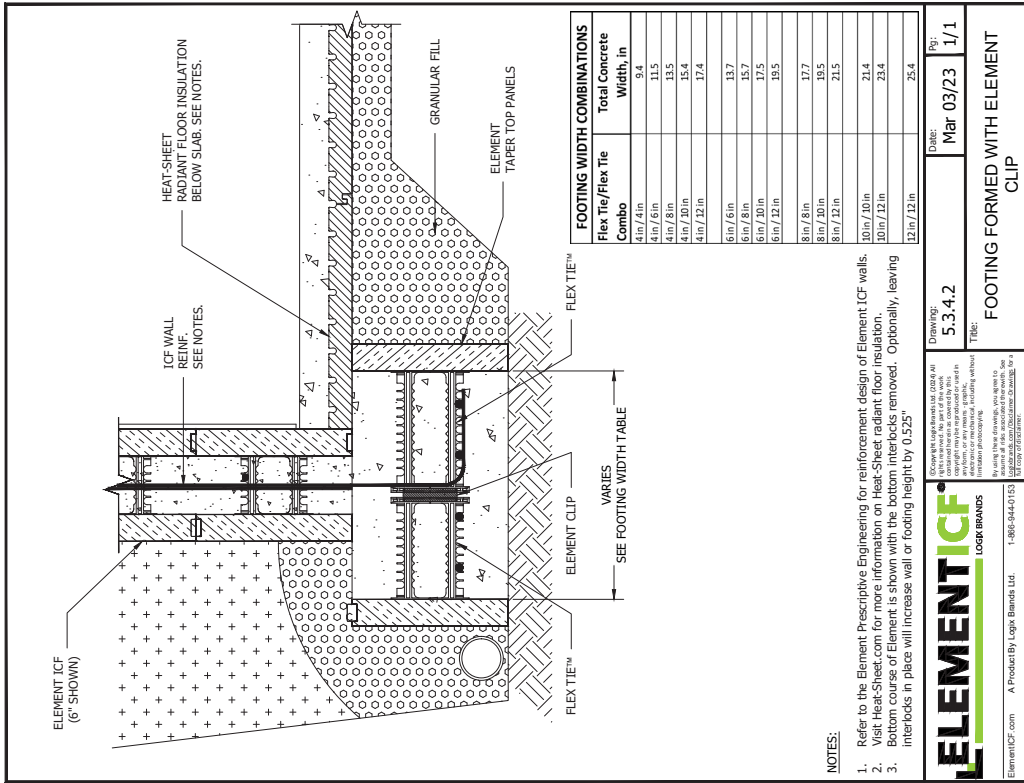
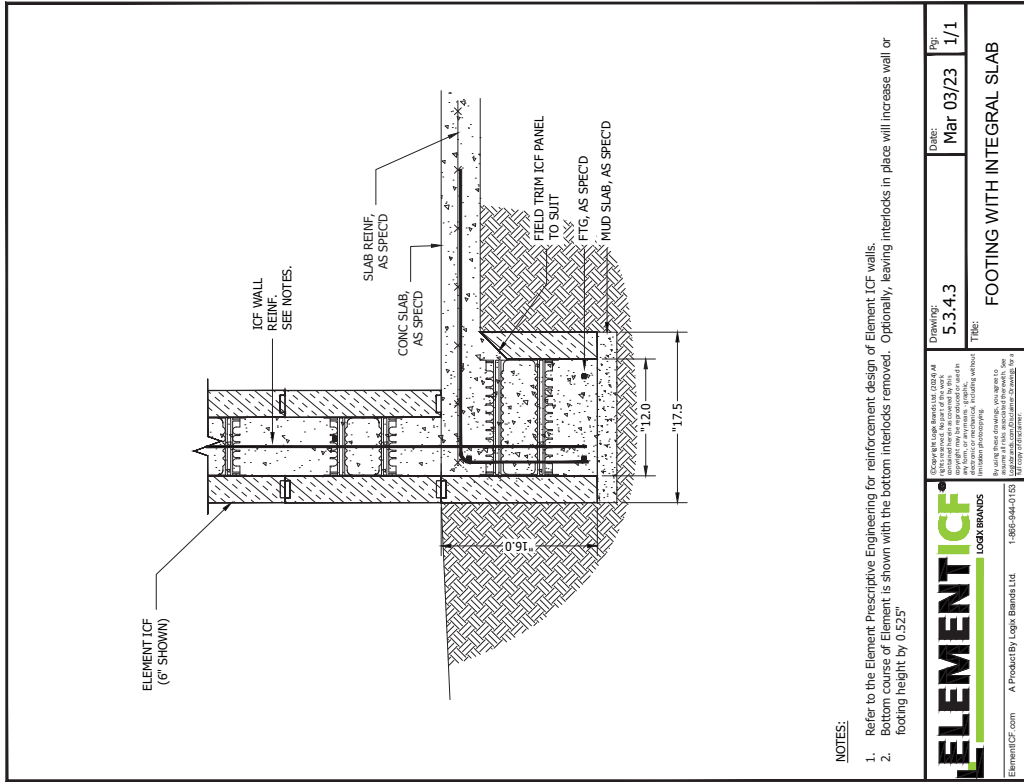

FOOTING WIDTH COMBINATIONS	
Flex Tie/Flex Tie Combo	Total Concrete Width, in
6in / 4in	34
6in / 6in	35
6in / 8in	36
6in / 10in	37
6in / 12in	38
8in / 4in	39
8in / 6in	40
8in / 8in	41
8in / 10in	42
8in / 12in	43
10in / 4in	44
10in / 6in	45
10in / 8in	46
10in / 10in	47
10in / 12in	48
12in / 4in	49
12in / 6in	50
12in / 8in	51
12in / 10in	52
12in / 12in	53

**NOTES:**

1. Refer to the Element Prescriptive Engineering for reinforcement design of Element ICF walls.
2. Bottom course of Element is shown with the bottom interlocks removed. Optionally, leaving interlocks in place will increase wall or footing height by 0.525"
3. Interlocks in place will increase wall or footing height by 0.525"

**ELEMENT ICF®**  
LOGIX BRANDS

Copyright Lexipol, Inc. All rights reserved. No part of this publication may be reproduced, stored in a retrieval system, or transmitted, in any form or by any means, electronic, mechanical, photocopying, recording, or by any information storage and retrieval system, without the prior written permission of Lexipol, Inc.

By using these drawings, you agree to indemnify and hold Element ICF, Inc. harmless from all claims, damages, and expenses, including reasonable attorneys' fees, that may be asserted against or incurred by Element ICF, Inc. or its affiliates, agents, contractors, or subcontractors in connection with or arising out of the use of these drawings.

ElementICF.com A Product By Logix Brands Ltd. 1-866-944-0153

5/2024 11:15:55 AM

Drawing: 5.3.4.3 Date: Mar 03/23 Pg: 1/1

Title: FOOTING WITH INTEGRAL SLAB

**ELEMENT ICF®**  
LOGIX BRANDS

Copyright Lexipol, Inc. All rights reserved. No part of this publication may be reproduced, stored in a retrieval system, or transmitted, in any form or by any means, electronic, mechanical, photocopying, recording, or by any information storage and retrieval system, without the prior written permission of Lexipol, Inc.

By using these drawings, you agree to indemnify and hold Element ICF, Inc. harmless from all claims, damages, and expenses, including reasonable attorneys' fees, that may be asserted against or incurred by Element ICF, Inc. or its affiliates, agents, contractors, or subcontractors in connection with or arising out of the use of these drawings.

ElementICF.com A Product By Logix Brands Ltd. 1-866-944-0153

5/2024 11:12:08 AM

Drawing: 5.3.4.2 Date: Mar 03/23 Pg: 1/1

Title: FOOTING FORMED WITH ELEMENT CLIP

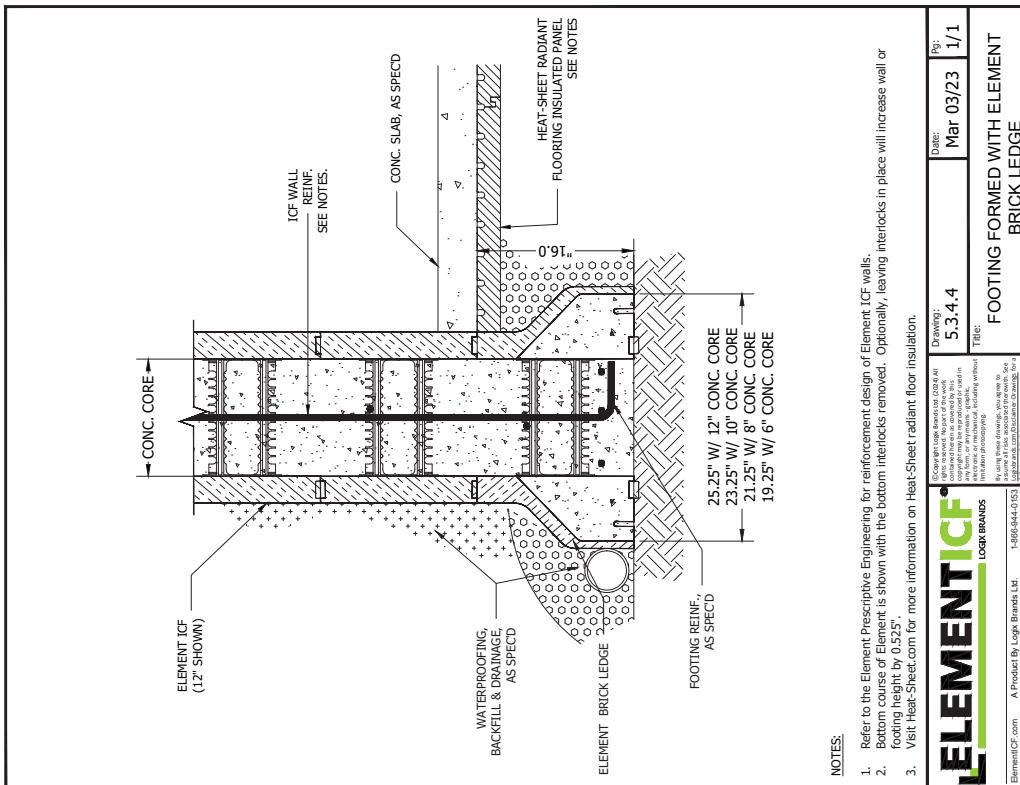
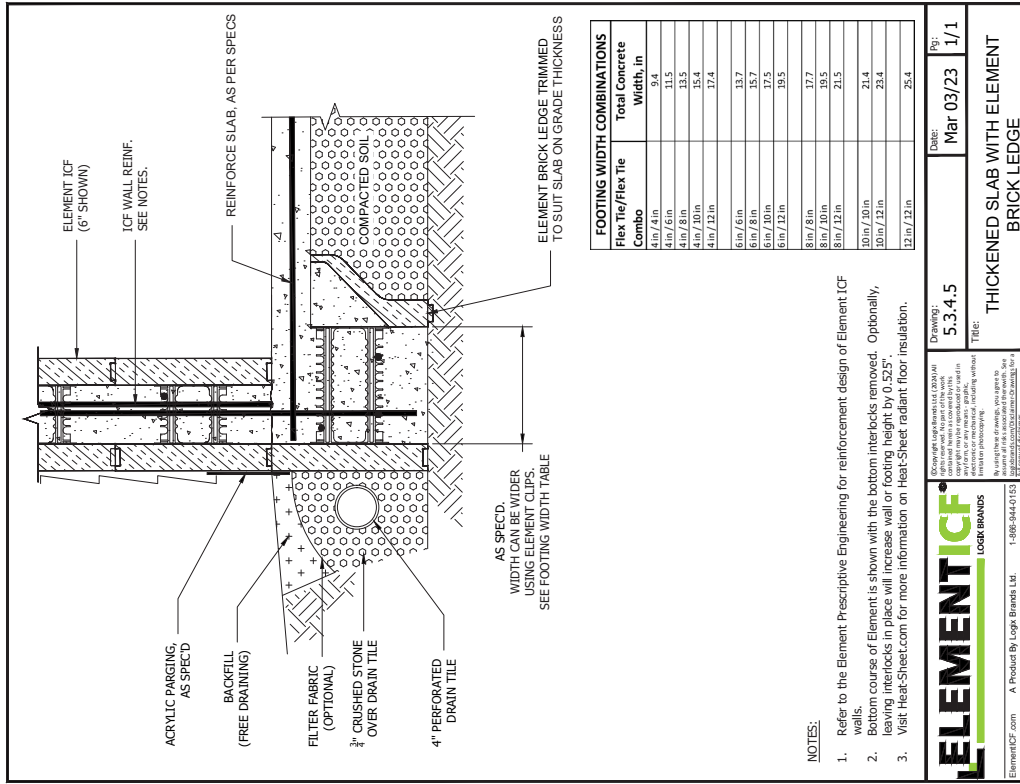

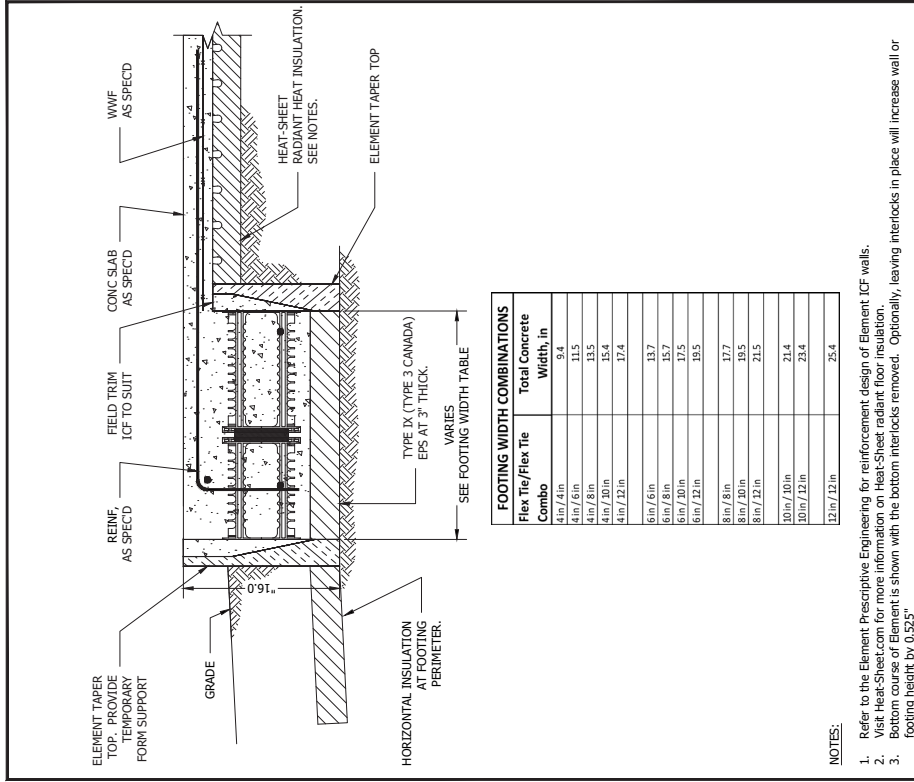

**FOOTING WIDTH COMBINATIONS**

Flex Tie/Flex Tie Combo	Total Concrete Width, in
4in / 4in	9.4
4in / 6in	11.5
4in / 8in	13.5
4in / 10in	15.4
4in / 12in	17.4
6in / 6in	13.7
6in / 8in	15.7
6in / 10in	17.5
6in / 12in	19.5
8in / 8in	17.7
8in / 10in	19.5
8in / 12in	21.5
10in / 10in	21.4
10in / 12in	23.4
12in / 12in	25.4

**NOTES:**

- Refer to the Element Prescriptive Engineering for reinforcement design of Element ICF walls.
- Visit Heat-Sheet.com for more information on Heat-Sheet radiant floor insulation.
- Bottom course of Element is shown with the bottom interlocks removed. Optionally, leaving interlocks in place will increase wall or footing height by 0.525".

**ELEMENT ICF®**  
LOGIX BRANDS

By using these drawings, you agree to the copyright and trademark of Logix Brands, Inc. for the design and construction of the ICF system. All rights reserved. No part of this document may be reproduced without the written permission of Logix Brands, Inc.

ElementICF.com A Product By Logix Brands Ltd. 1-866-644-0153

Drawing: 5.3.4.7 Date: Mar 03/23 Pp: 1/1  
Title: SHALLOW FROST PROTECTED FOOTING

2/2/2024 11:10:20 AM

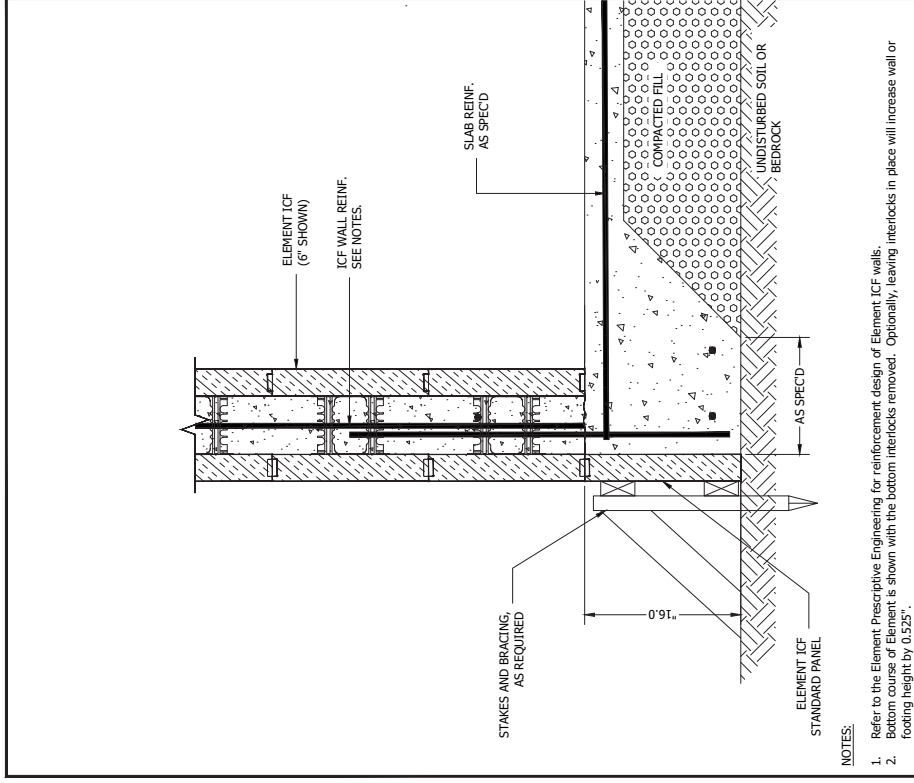

**NOTES:**

- Refer to the Element Prescriptive Engineering for reinforcement design of Element ICF walls.
- Bottom course of Element is shown with the bottom interlocks removed. Optionally, leaving interlocks in place will increase wall or footing height by 0.525".

**ELEMENT ICF®**  
LOGIX BRANDS

By using these drawings, you agree to the copyright and trademark of Logix Brands, Inc. for the design and construction of the ICF system. All rights reserved. No part of this document may be reproduced without the written permission of Logix Brands, Inc.

ElementICF.com A Product By Logix Brands Ltd. 1-866-644-0153

Drawing: 5.3.4.6 Date: Mar 03/23 Pp: 1/1  
Title: THICKENED SLAB WITH ELEMENT ONE SIDE

2/2/2024 11:10:37 AM



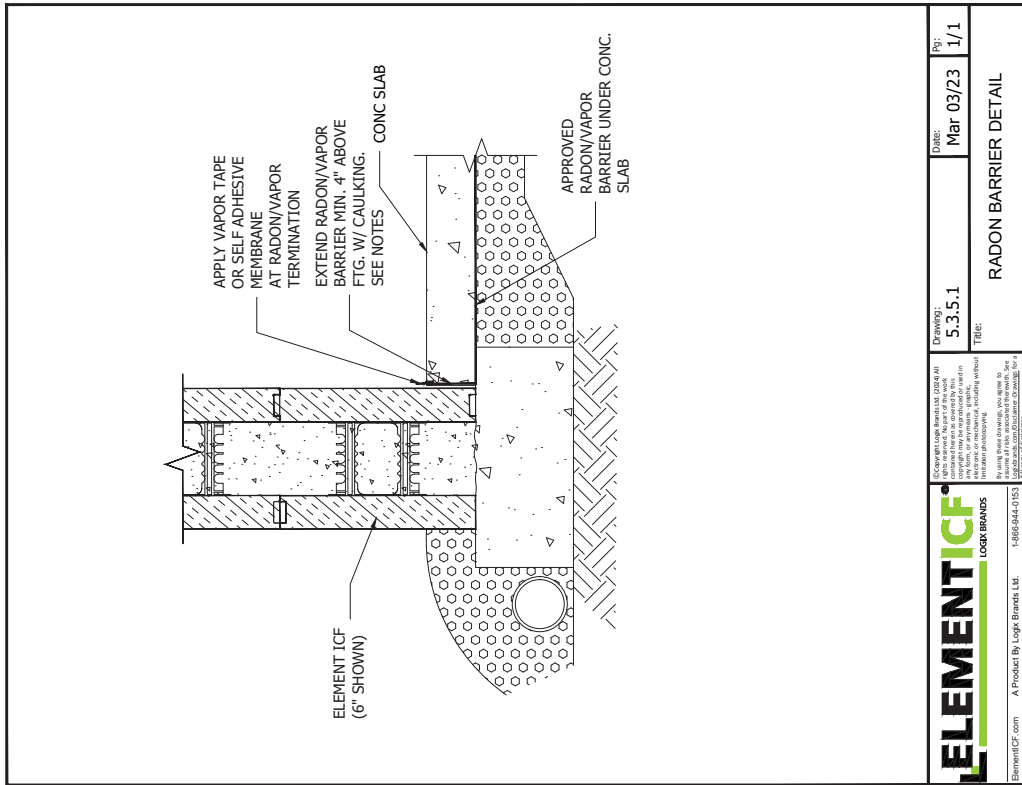

<p><b>ELEMENT ICF</b> LOGIX BRANDS</p> <p>ElementICF.com A Product By Logix Brands Ltd. 1-888-844-0153</p> <p>2/2024 11:17:25 AM</p>	<p>Copyright Logix Brands Ltd. 2024. All rights reserved. This drawing is the property of Logix Brands Ltd. and is not to be reproduced, stored in a retrieval system, or transmitted in any form or by any means, electronic, mechanical, photocopying, recording, or by any information storage and retrieval system, without the prior written permission of Logix Brands Ltd.</p>	<p>By: 1/1</p>
	<p>Drawing: 5.3.5.1</p> <p>DATE: Mar 03/23</p> <p>TITLE: RADON BARRIER DETAIL</p>	<p>DATE: Mar 03/23</p>

CAD DRAWINGS • FOOTINGS AT EXTERIOR WALL

5.4 - FOOTINGS AT INTERIOR WALL

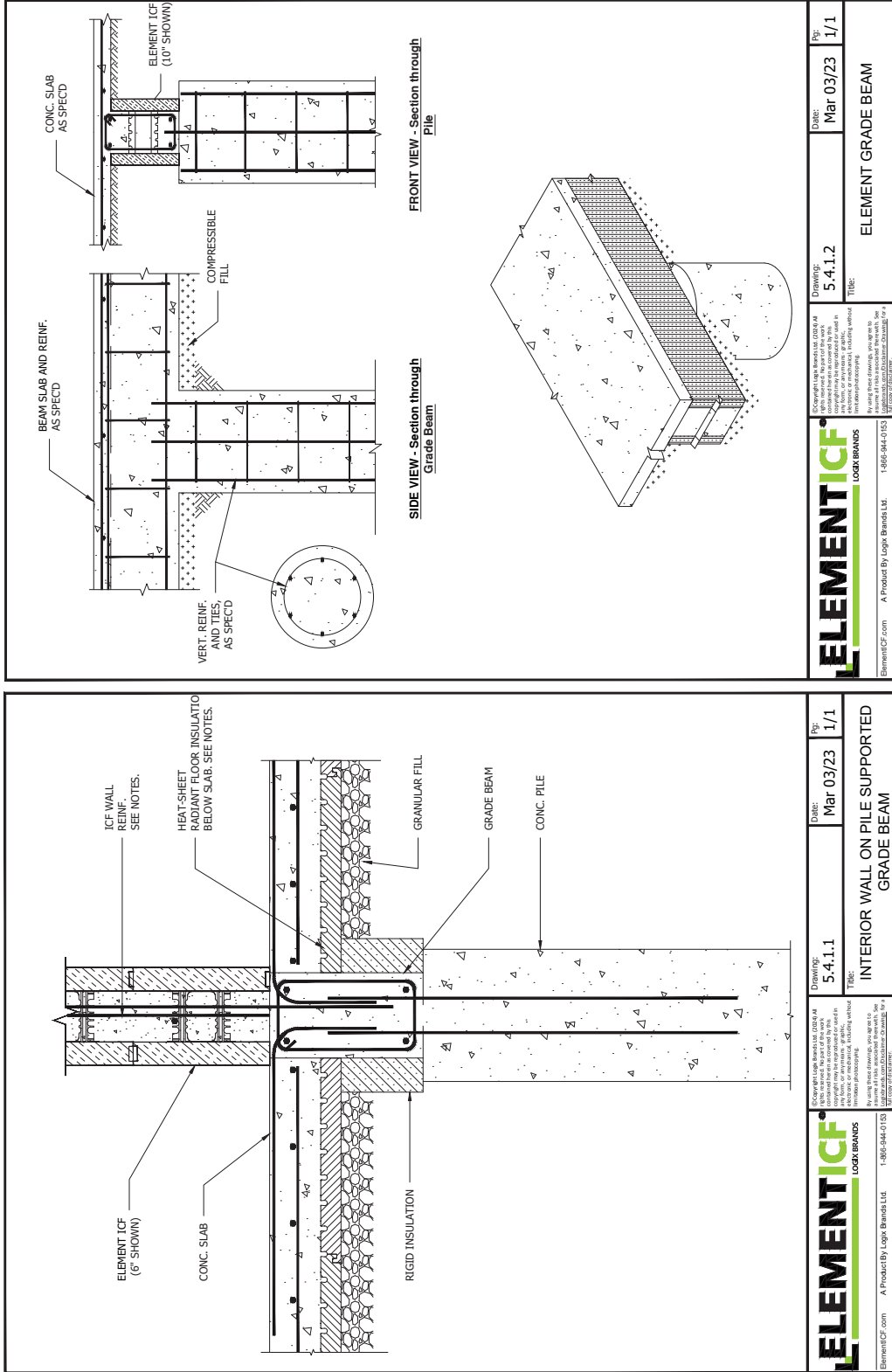

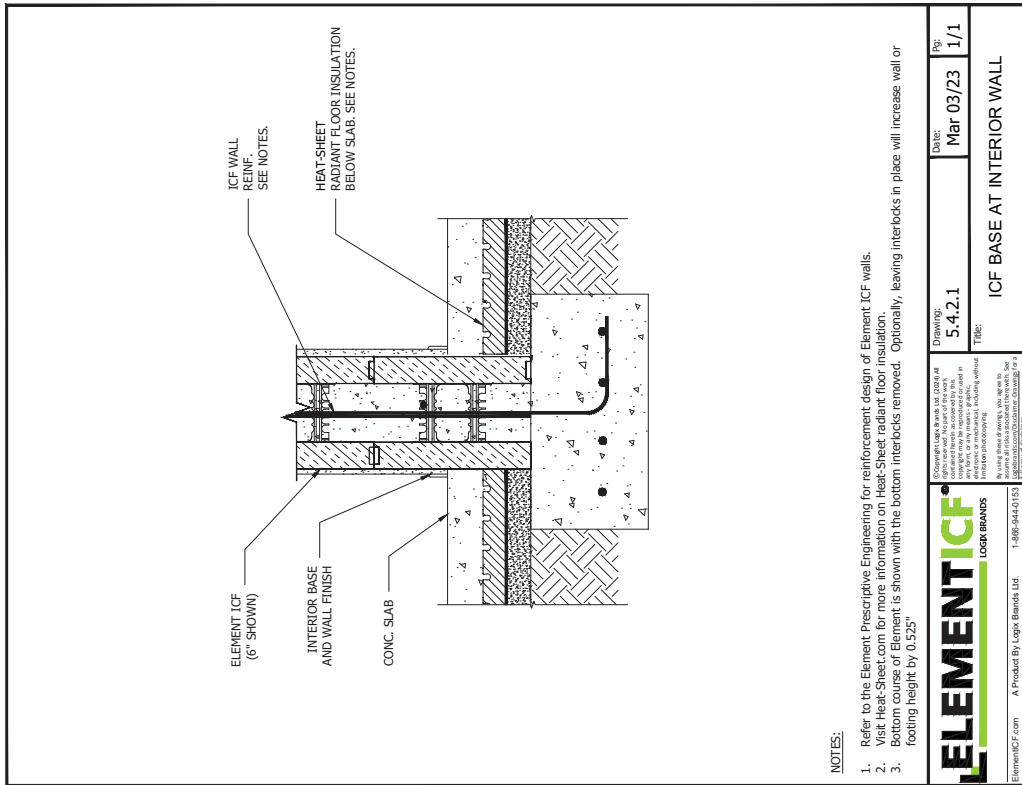

**5.5 - FOUNDATION WALLS**

CAD DRAWINGS • FOUNDATION WALLS

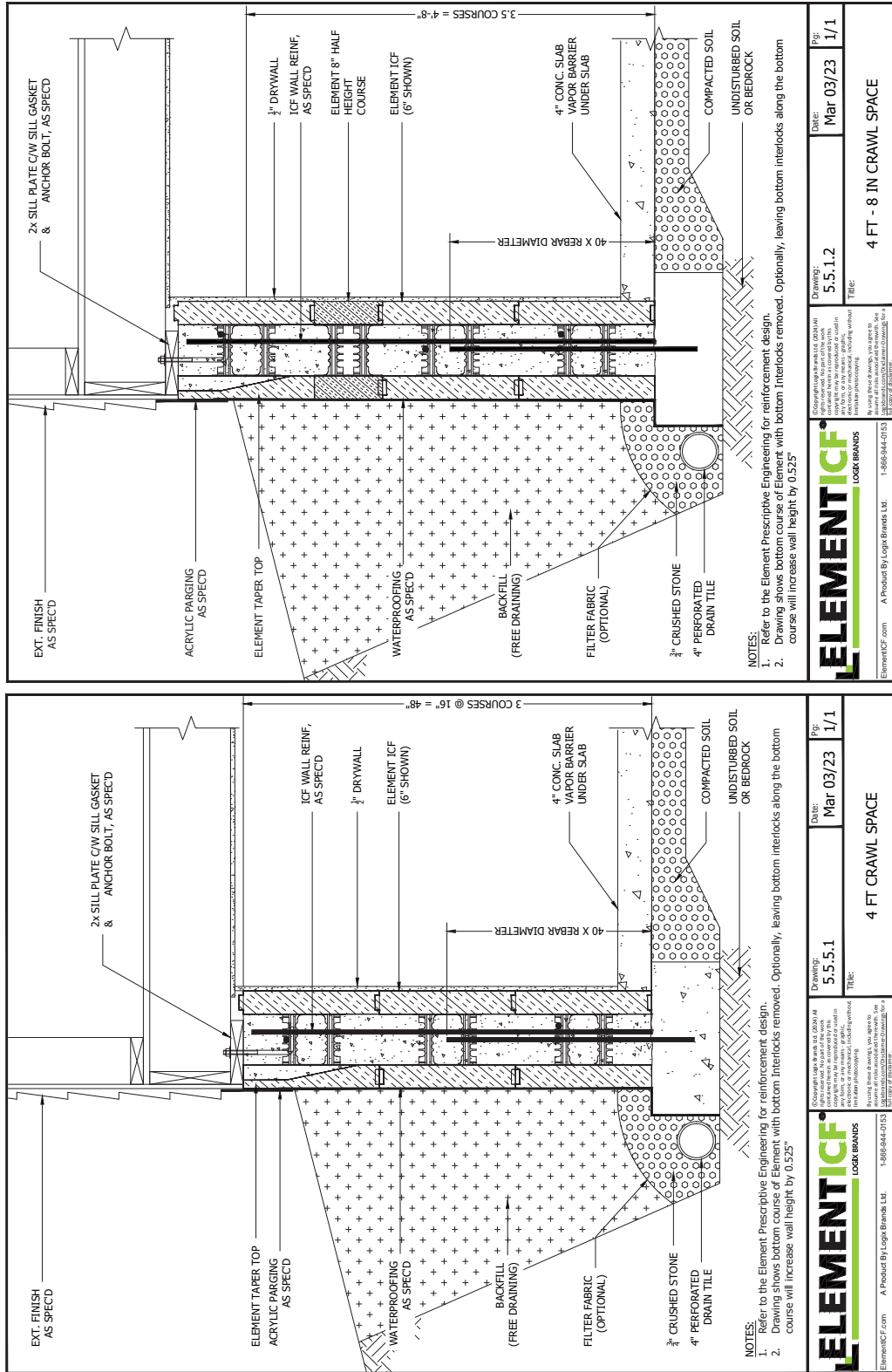

**ELEMENT ICF®**  
LOGIX BRANDS

Copyright © 2023 by Logix Brands, LLC. All rights reserved. This drawing is the property of Logix Brands, LLC. It is to be used only for the project and location specified. No part of this drawing may be reproduced, stored in a retrieval system, or transmitted in any form or by any means, electronic, mechanical, photocopying, recording, or otherwise, without the prior written permission of Logix Brands, LLC.

By using these drawings, you agree to the terms and conditions of the License Agreement located at <https://www.elementicf.com/brand-licensing> for a copy of the agreement.

ElementICF.com A Product By Logix Brands, Ltd. 1-866-644-0153

2/2/2024 11:37:23 AM

Drawing: 5.5.1.2 Date: Mar 03/23 Pg: 1/1

TITLE: 4 FT - 8 IN CRAWL SPACE

**ELEMENT ICF®**  
LOGIX BRANDS

Copyright © 2023 by Logix Brands, LLC. All rights reserved. This drawing is the property of Logix Brands, LLC. It is to be used only for the project and location specified. No part of this drawing may be reproduced, stored in a retrieval system, or transmitted in any form or by any means, electronic, mechanical, photocopying, recording, or otherwise, without the prior written permission of Logix Brands, LLC.

By using these drawings, you agree to the terms and conditions of the License Agreement located at <https://www.elementicf.com/brand-licensing> for a copy of the agreement.

ElementICF.com A Product By Logix Brands, Ltd. 1-866-644-0153

2/2/2024 11:37:23 AM

Drawing: 5.5.5.1 Date: Mar 03/23 Pg: 1/1

TITLE: 4 FT CRAWL SPACE

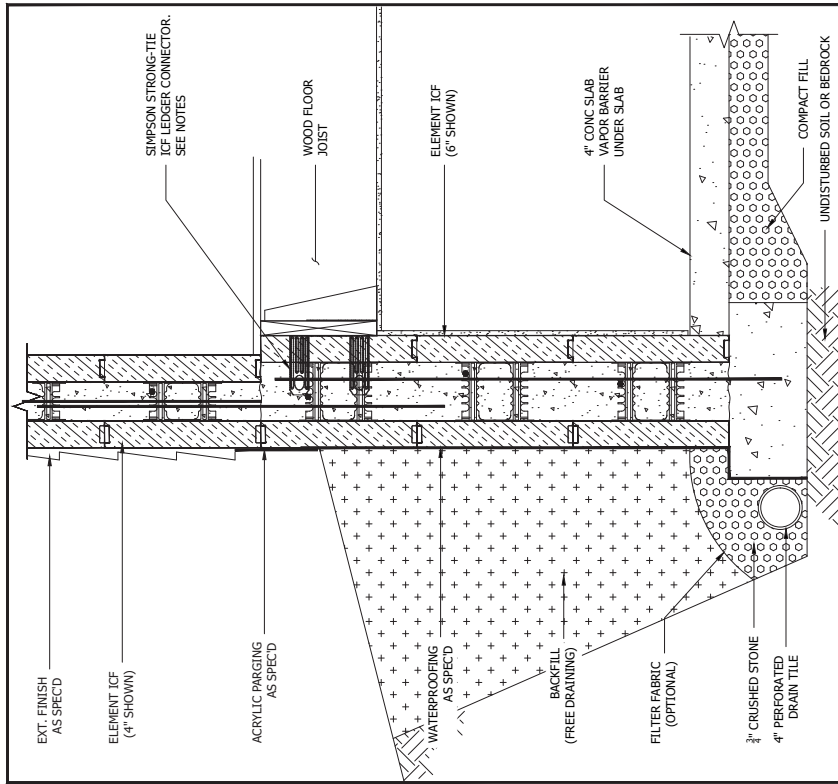

EXT. FINISH AS SPEC

ELEMENT ICF (4' SHOWN)

ACRYLIC PARKING AS SPEC

WOOD FLOOR JOIST

ELEMENT ICF (6' SHOWN)

4' CONC SLAB VAPOR BARRIER UNDER SLAB

COMPACT FILL

UNDISTURBED SOIL OR BEDROCK

3/4 CRUSHED STONE

4' PERFORATED DRAIN TILE

FILTER FABRIC (OPTIONAL)

BACKFILL (FREE DRAINING)

WATERPROOFING AS SPEC

NOTES:

1. Refer to the Element Prescriptive Engineering for reinforcement design.
2. Refer to the Element Installation Guide for more information on Simpson Strong Tie ledger connectors.
3. Drawing shows bottom course of Element with bottom Interlocks removed. Optionally, leaving bottom interlocks along the bottom course will increase wall height by 0.525"

**ELEMENT ICF**  
LOCK BRANDS

Copyright © Logix Brands Ltd. (2023) All Rights Reserved. This drawing is intended for use in the design of a foundation wall. It is not to be used for any other purpose without the express written consent of Logix Brands Ltd. All other rights reserved. See ElementCF.com for more information.

ElementCF.com A Product By Logix Brands Ltd. 1-888-644-0155

Drawing: 5.5.1.4  
Title: ELEMENT 6 in CRAWL SPACE TO ELEMENT 4 in ABOVE-GRADE

Date: Mar 03/23  
Rev: 1/1

25/2824.11.37.03 AM

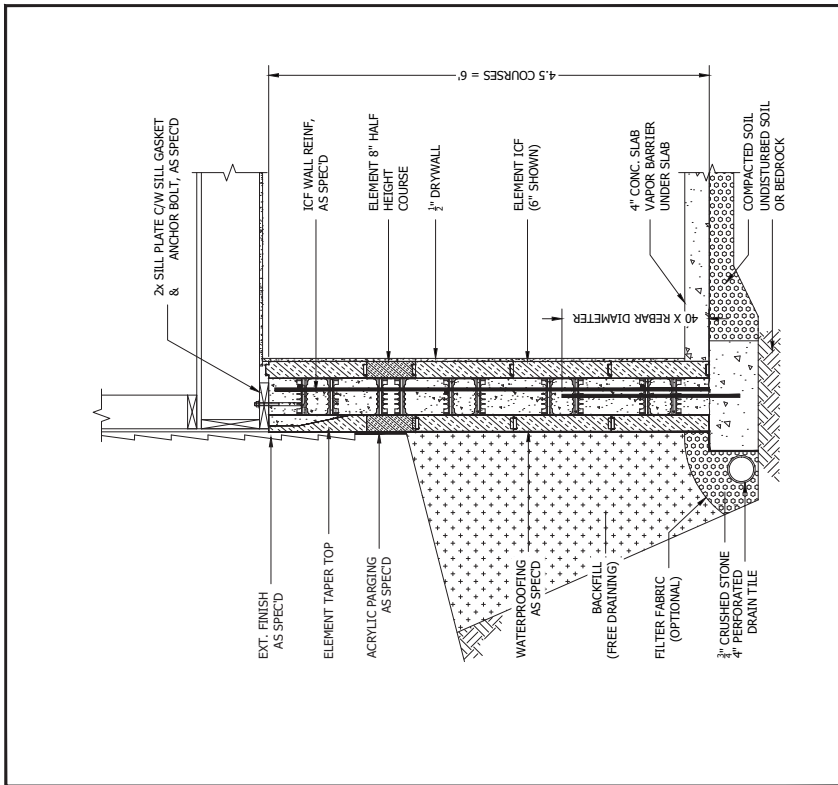

EXT. FINISH AS SPEC

ELEMENT TAPER TOP

ACRYLIC PARKING AS SPEC

2x SILL PLATE W/ SILL GASKET & ANCHOR BOLT, AS SPEC

ICF WALL REINF. AS SPEC

ELEMENT 8' HALF HEIGHT COURSE

3/2 DRY WALL

ELEMENT ICF (6' SHOWN)

4' CONC. SLAB VAPOR BARRIER UNDER SLAB

COMPACTED SOIL OR BEDROCK

3/4 CRUSHED STONE

4' PERFORATED DRAIN TILE

FILTER FABRIC (OPTIONAL)

BACKFILL (FREE DRAINING)

WATERPROOFING AS SPEC

40x REBAR DIAMETER

4.5 COURSES = 6"

NOTES:

1. Refer to the Element Prescriptive Engineering for reinforcement design.
2. Drawing shows bottom course of Element with bottom Interlocks removed. Optionally, leaving bottom interlocks along the bottom course will increase wall height by 0.525"

**ELEMENT ICF**  
LOCK BRANDS

Copyright © Logix Brands Ltd. (2023) All Rights Reserved. This drawing is intended for use in the design of a foundation wall. It is not to be used for any other purpose without the express written consent of Logix Brands Ltd. All other rights reserved. See ElementCF.com for more information.

ElementCF.com A Product By Logix Brands Ltd. 1-888-644-0155

Drawing: 5.5.1.3  
Title: 6 FT CRAWL SPACE

Date: Mar 03/23  
Rev: 1/1

25/2824.11.37.03 AM

CAD DRAWINGS • FOUNDATION WALLS

**NOTES:**

1. Refer to the Element Prescriptive Engineering for reinforcement design of Element ICF walls.
2. Drawing shows bottom course of Element with bottom Interlocks removed. Optionally, leaving bottom interlocks along the bottom course will increase wall height by 0.525"

**NOTES:**

1. Refer to the Element Prescriptive Engineering for reinforcement design of Element ICF walls.
2. Drawing shows bottom course of Element with bottom Interlocks removed. Optionally, leaving bottom interlocks along the bottom course will increase wall height by 0.525"

<b>ELEMENT ICF®</b> LOGIX BRANDS	ElementICF.com A Product By Logix Brands Ltd. 1-866-944-0153	Copyright © 2023 by Logix Brands Ltd. All rights reserved. No part of this publication may be reproduced, stored in a retrieval system, or transmitted, in any form or by any means, graphic, electronic, or mechanical, including photocopying, recording, or by any information storage and retrieval system, without the prior written permission of Logix Brands Ltd.	Drawing: 5.5.1.6 Title: 10ft-4in FOUNDATION WITH 4ft CRAWL SPACE	Date: Mar 03/23 Pg: 1/1
<b>ELEMENT ICF®</b> LOGIX BRANDS	ElementICF.com A Product By Logix Brands Ltd. 1-866-944-0153	Copyright © 2023 by Logix Brands Ltd. All rights reserved. No part of this publication may be reproduced, stored in a retrieval system, or transmitted, in any form or by any means, graphic, electronic, or mechanical, including photocopying, recording, or by any information storage and retrieval system, without the prior written permission of Logix Brands Ltd.	Drawing: 5.5.1.5 Title: 4 ft CRAWL SPACE & FROST WALL WITH ELEMENT 6 in	Date: Mar 03/23 Pg: 1/1

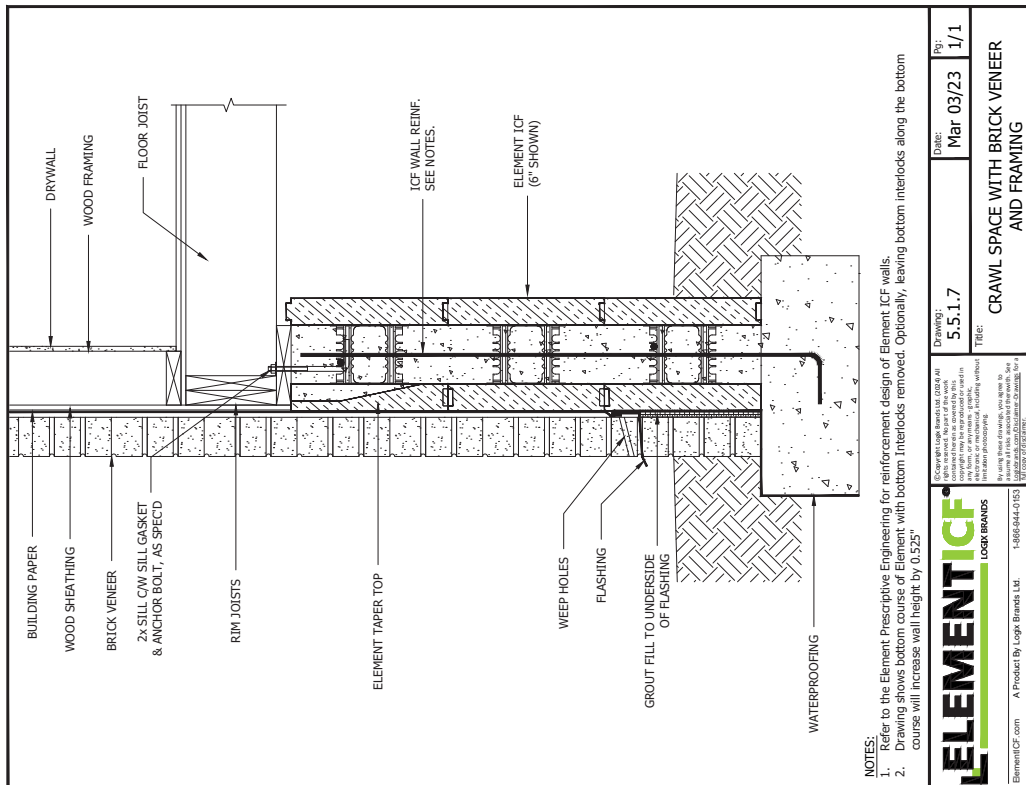
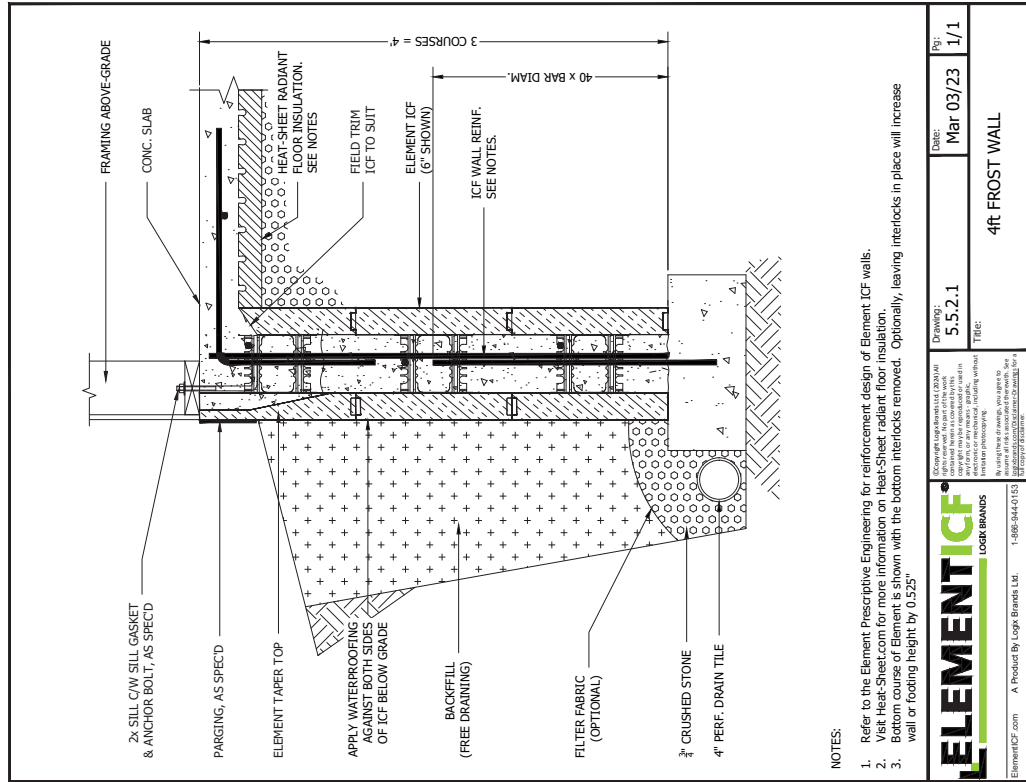

	Date: Mar 03/23 Title: 4ft FROST WALL
	Drawing: 5.5.2.1 Page: 1/1

	Date: Mar 03/23 Title: CRAWL SPACE WITH BRICK VENEER AND FRAMING
	Drawing: 5.5.1.7 Page: 1/1

ELEMENT ICF (6" SHOWN)

ICF WALL REINF. SEE NOTES

FIELD TRIM ICF TO SUIT

CONC. SLAB, AS SPEC'D

FTG. AS SPEC'D

APPLY WATERPROOFING AGAINST BOTH SIDES OF ICF BELOW GRADE

ELEMENT ADJUSTER

GRADE

WALL REINF. SEE NOTES

ELEMENT ICF (8" SHOWN)

FOOTING, AS SPEC'D

DOWELS, AS SPEC'D

4" CONC. SLAB

SLAB REINF. AS SPEC'D

HEAT SHEET RADIANT FLOOR INSULATION

GRANULAR FILL

**NOTES:**

- Refer to the Element Prescriptive Engineering for reinforcement design of Element ICF walls.
- Bottom course of Element is shown with the bottom interlocks removed. Optionally, leaving interlocks in place will increase wall or footing height by 0.525"

**ELEMENT ICF**  
LOGIX BRANDS

ElementICF.com A Product By Logix Brands Ltd. 1-866-944-0153

2/2024 11:33:46 AM

**ELEMENT ICF**  
LOGIX BRANDS

ElementICF.com A Product By Logix Brands Ltd. 1-866-944-0153

2/2024 11:33:35 AM

**NOTES:**

- Refer to the Element Prescriptive Engineering for reinforcement design of Element ICF walls.
- Visit Heat-Sheet.com for more information on Heat-Sheet radiant floor insulation.
- Bottom course of Element is shown with the bottom interlocks removed. Optionally, leaving interlocks in place will increase wall or footing height by 0.525"

**ELEMENT ICF**  
LOGIX BRANDS

ElementICF.com A Product By Logix Brands Ltd. 1-866-944-0153

2/2024 11:33:35 AM

**ELEMENT ICF**  
LOGIX BRANDS

ElementICF.com A Product By Logix Brands Ltd. 1-866-944-0153

2/2024 11:33:35 AM



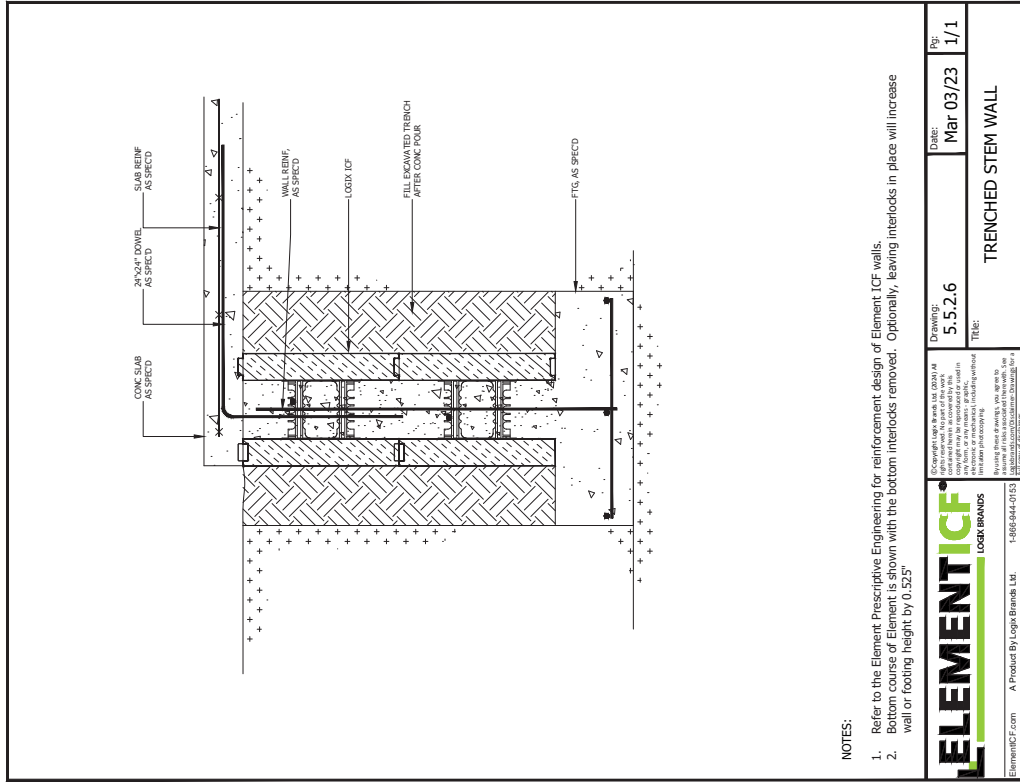

NOTES:

1. Refer to the Element Prescriptive Engineering for reinforcement design of Element ICF walls.
2. Bottom course of Element is shown with the bottom interlocks removed. Optionally, leaving interlocks in place will increase wall or footing height by 0.525"

**ELEMENT ICF**  
LOGIX BRANDS

Copyright Logix Brands Ltd. 2023/24. All rights reserved. This drawing is the property of Logix Brands Ltd. and is intended for use only in conjunction with the Element ICF system. No part of this drawing may be reproduced without the prior written permission of Logix Brands Ltd.

ElementICF.com A Product By Logix Brands Ltd. 1-866-944-0153

25/2024 11:31:15 AM

Drawing: 5.5.2.6  
Date: Mar 03/23  
Page: 1/1  
Title: TRENCHED STEM WALL

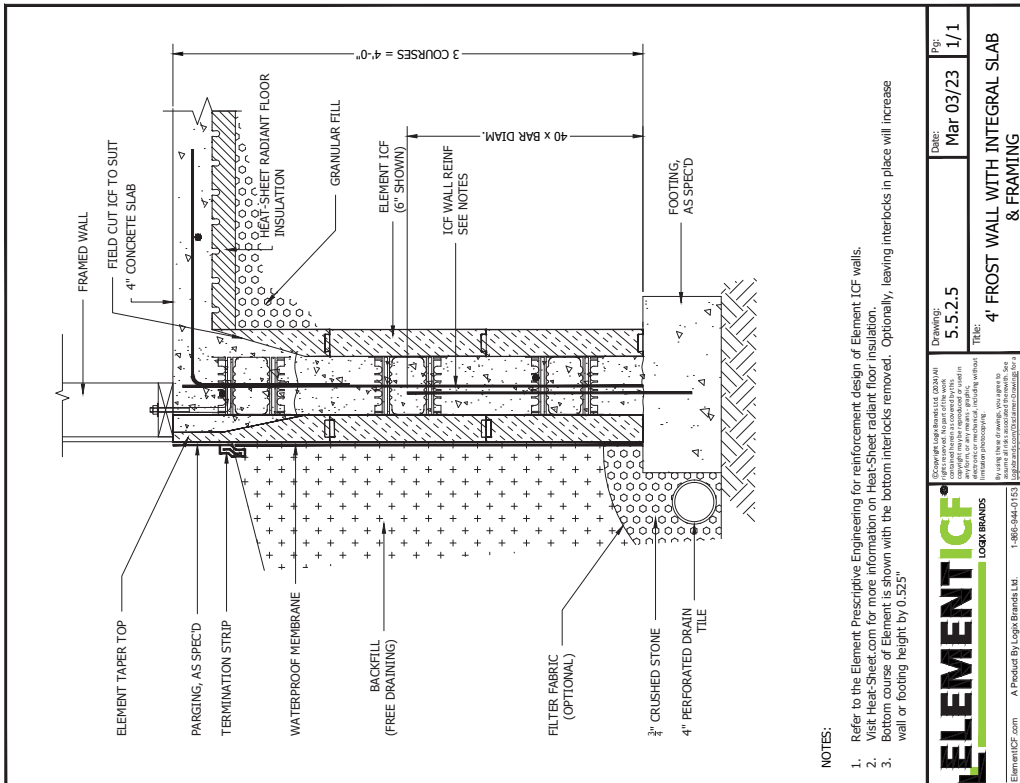

NOTES:

1. Refer to the Element Prescriptive Engineering for reinforcement design of Element ICF walls.
2. Visit Heat-Sheet.com for more information on Heat-Sheet radiant floor insulation.
3. Bottom course of Element is shown with the bottom interlocks removed. Optionally, leaving interlocks in place will increase wall or footing height by 0.525"

**ELEMENT ICF**  
LOGIX BRANDS

Copyright Logix Brands Ltd. 2023/24. All rights reserved. This drawing is the property of Logix Brands Ltd. and is intended for use only in conjunction with the Element ICF system. No part of this drawing may be reproduced without the prior written permission of Logix Brands Ltd.

ElementICF.com A Product By Logix Brands Ltd. 1-866-944-0153

25/2024 11:31:15 AM

Drawing: 5.5.2.5  
Date: Mar 03/23  
Page: 1/1  
Title: 4' FROST WALL WITH INTEGRAL SLAB & FRAMING

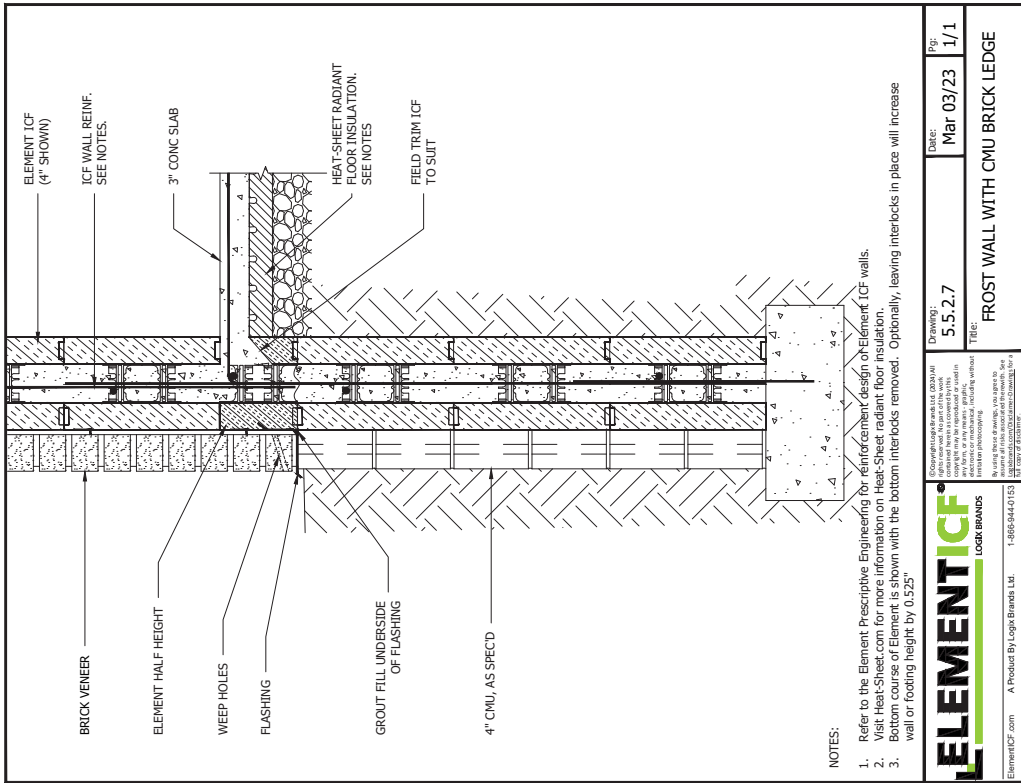
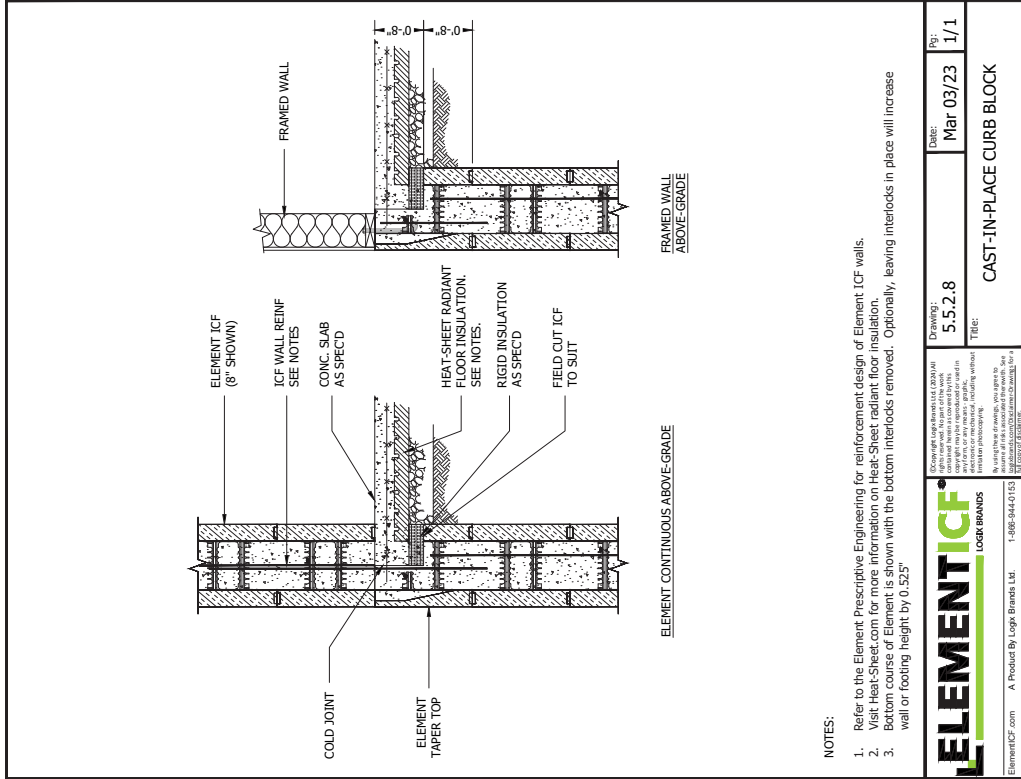

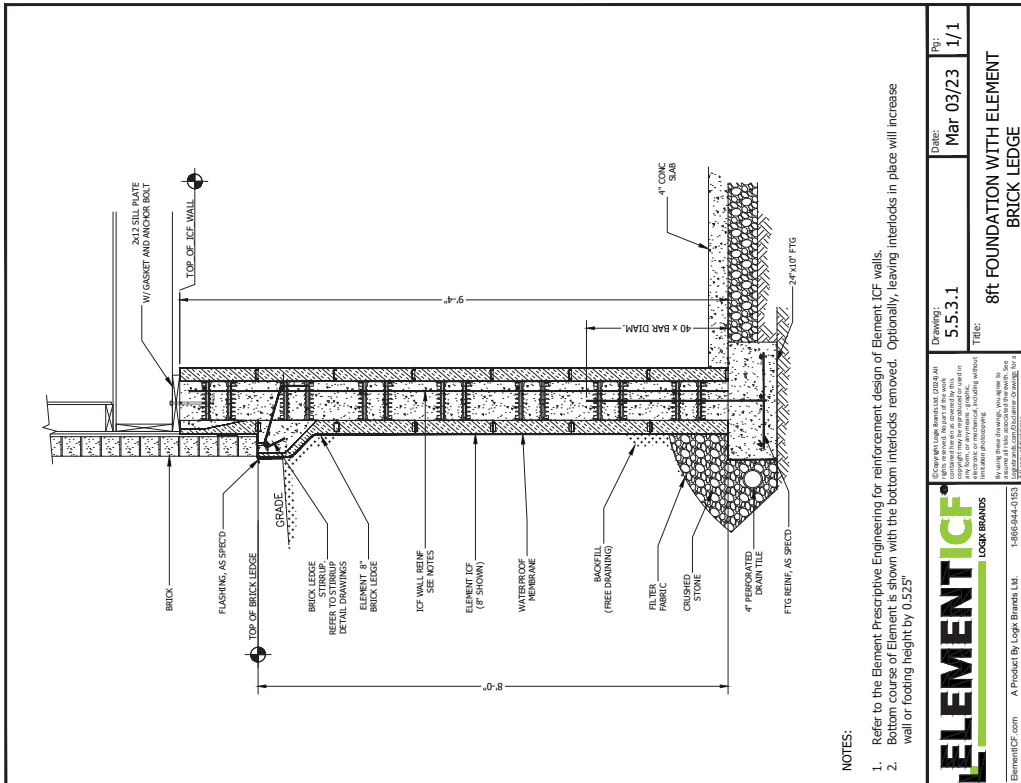
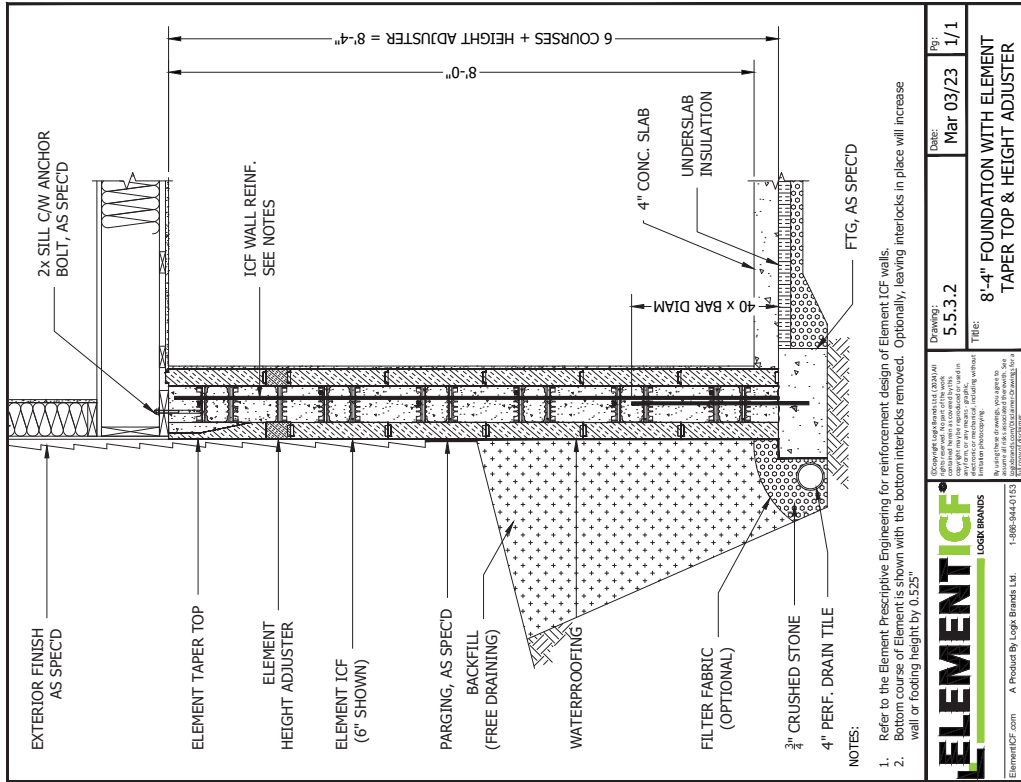

	Drawing: 5.5.3.2 Title: 8'-4" FOUNDATION WITH ELEMENT TAPER TOP & HEIGHT ADJUSTER	Date: Mar 03/23 Pg: 1/1
	ElementICF.com A Product By Logix Brands Ltd. 1-800-944-0153 Copyright © Logix Brands Ltd. 2023 All rights reserved. No part of this document may be reproduced without the prior written consent of Logix Brands Ltd. All other trademarks are the property of their respective owners.	26/2024 11:31:52 AM

	Drawing: 5.5.3.1 Title: 8ft FOUNDATION WITH ELEMENT BRICK LEDGE	Date: Mar 03/23 Pg: 1/1
	ElementICF.com A Product By Logix Brands Ltd. 1-800-944-0153 Copyright © Logix Brands Ltd. 2023 All rights reserved. No part of this document may be reproduced without the prior written consent of Logix Brands Ltd. All other trademarks are the property of their respective owners.	26/2024 11:31:52 AM

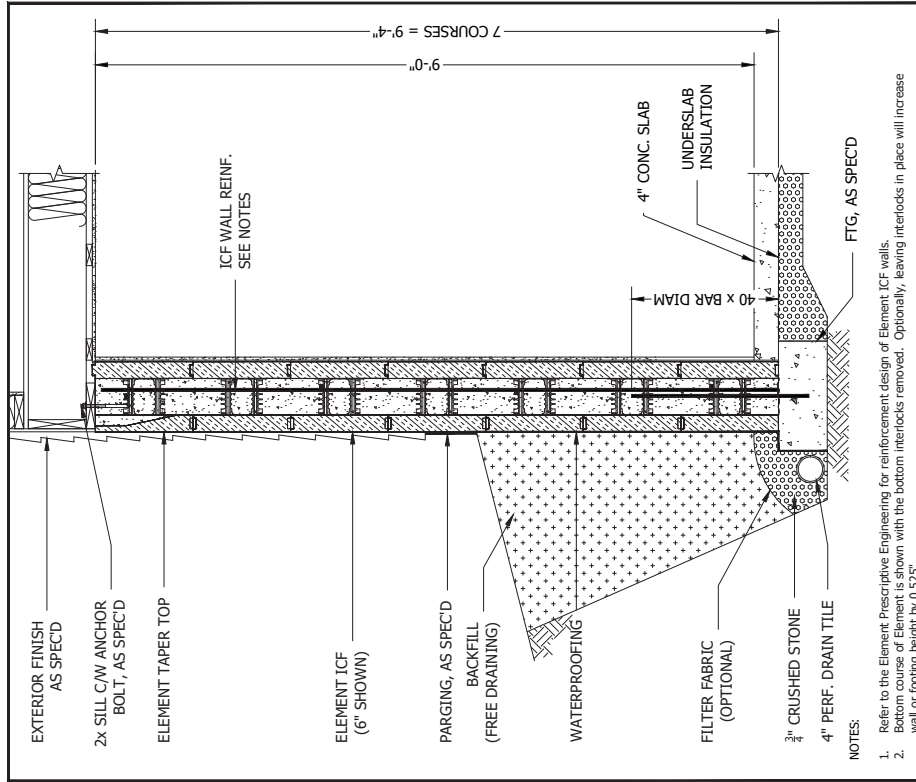

**NOTES:**

- Refer to the Element Prescriptive Engineering for reinforcement design of Element ICF walls.
- Bottom course of Element is shown with the bottom interlocks removed. Optionally, leaving interlocks in place will increase wall or footing height by 0.525"

Copyright © Logix Brands Ltd. 2024. All rights reserved. This drawing is the property of Logix Brands Ltd. and is intended for use only by the licensee. No part of this drawing may be reproduced, stored in a retrieval system, or transmitted, in any form or by any means, electronic, mechanical, photocopying, recording, or by any information storage and retrieval system, without the prior written permission of Logix Brands Ltd.	Drawing: 5.5.3.4	Date: Mar 03/23	Rev: 1/1
By using this drawing, you agree to the terms and conditions of the License Agreement located at <a href="https://www.elementicf.com/AboutUs/2024/03/03/03">https://www.elementicf.com/AboutUs/2024/03/03/03</a>	TILE: 9'-4" FOUNDATION WALL		
ElementICF.com A Product By Logix Brands Ltd. 1-866-944-0153	2/2/2024 11:30:06 AM		

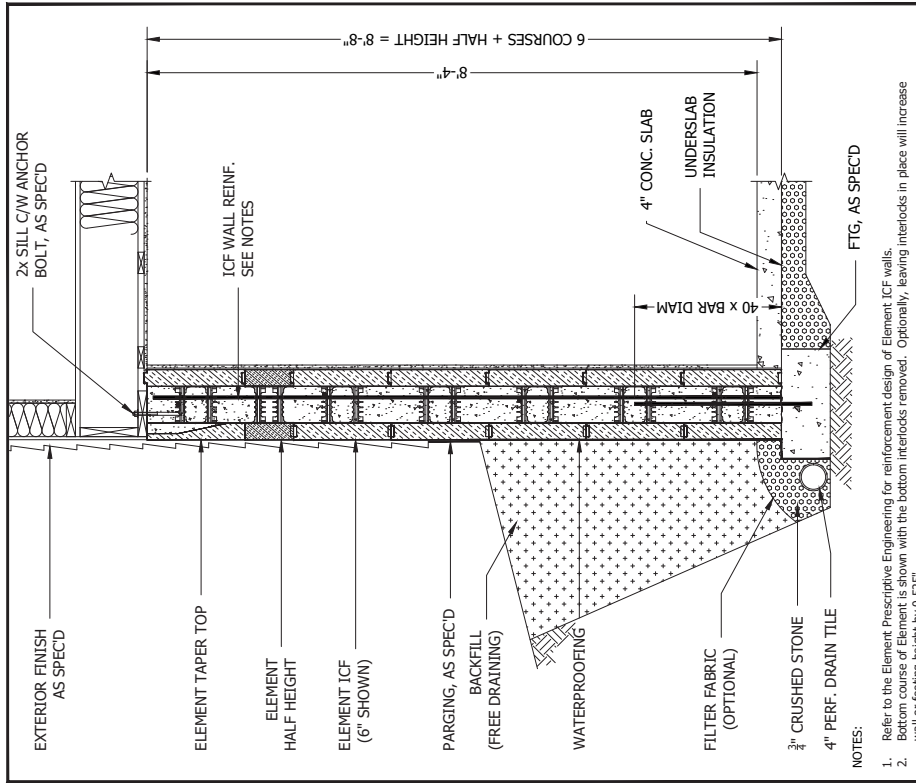

**NOTES:**

- Refer to the Element Prescriptive Engineering for reinforcement design of Element ICF walls.
- Bottom course of Element is shown with the bottom interlocks removed. Optionally, leaving interlocks in place will increase wall or footing height by 0.525"

Copyright © Logix Brands Ltd. 2024. All rights reserved. This drawing is the property of Logix Brands Ltd. and is intended for use only by the licensee. No part of this drawing may be reproduced, stored in a retrieval system, or transmitted, in any form or by any means, electronic, mechanical, photocopying, recording, or by any information storage and retrieval system, without the prior written permission of Logix Brands Ltd.	Drawing: 5.5.3.3	Date: Mar 03/23	Rev: 1/1
By using this drawing, you agree to the terms and conditions of the License Agreement located at <a href="https://www.elementicf.com/AboutUs/2024/03/03/03">https://www.elementicf.com/AboutUs/2024/03/03/03</a>	TILE: 8'-8" FOUNDATION WALL WITH ELEMENT HALF HEIGHT		
ElementICF.com A Product By Logix Brands Ltd. 1-866-944-0153	2/2/2024 11:30:00 AM		

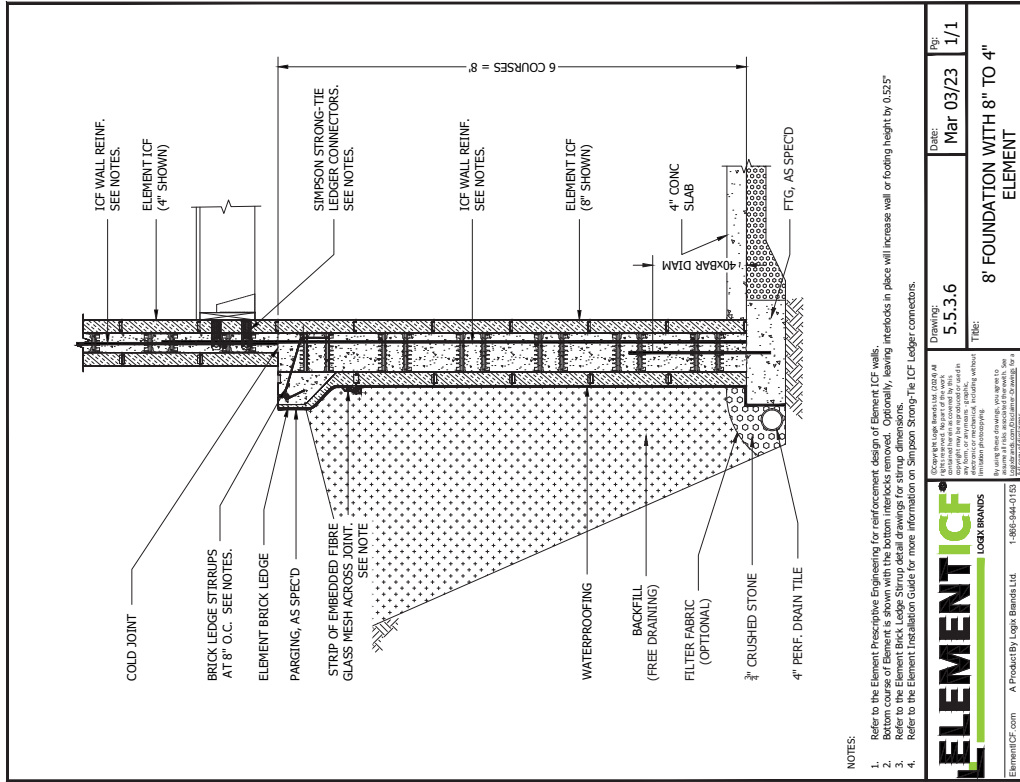

NOTES:  
 1. Refer to the Element Prescriptive Engineering for reinforcement design of Element ICF walls.  
 2. Bottom course of Element is shown with the bottom interlocks removed. Optionally, leaving interlocks in place will increase wall or footing height by 0.525".  
 3. Refer to the Element Brick Ledge Stirrup detail drawings for stirrup dimensions.  
 4. Refer to the Element Insulation Guide for more information on Simpson Strong-Tie ICF Ledger connectors.

	Drawing: 5.5.3.6 Title: 8' FOUNDATION WITH 8" TO 4" ELEMENT	Date: Mar 03/23 Pg: 1/1
	ElementICF.com A Product By Logix Brands Ltd. 1-866-944-0153 2/2024 11:30:18 AM	

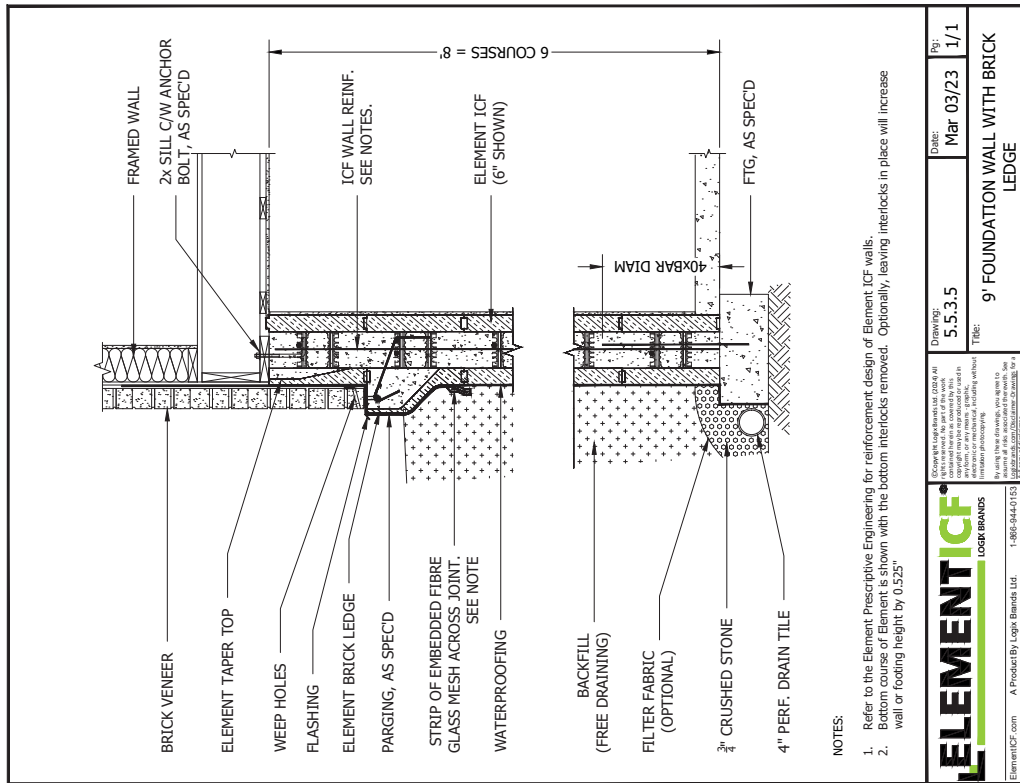

NOTES:  
 1. Refer to the Element Prescriptive Engineering for reinforcement design of Element ICF walls.  
 2. Bottom course of Element is shown with the bottom interlocks removed. Optionally, leaving interlocks in place will increase wall or footing height by 0.525".

	Drawing: 5.5.3.5 Title: 9' FOUNDATION WALL WITH BRICK LEDGE	Date: Mar 03/23 Pg: 1/1
	ElementICF.com A Product By Logix Brands Ltd. 1-866-944-0153 2/2024 11:30:32 AM	

CAD DRAWINGS • FOUNDATION WALLS

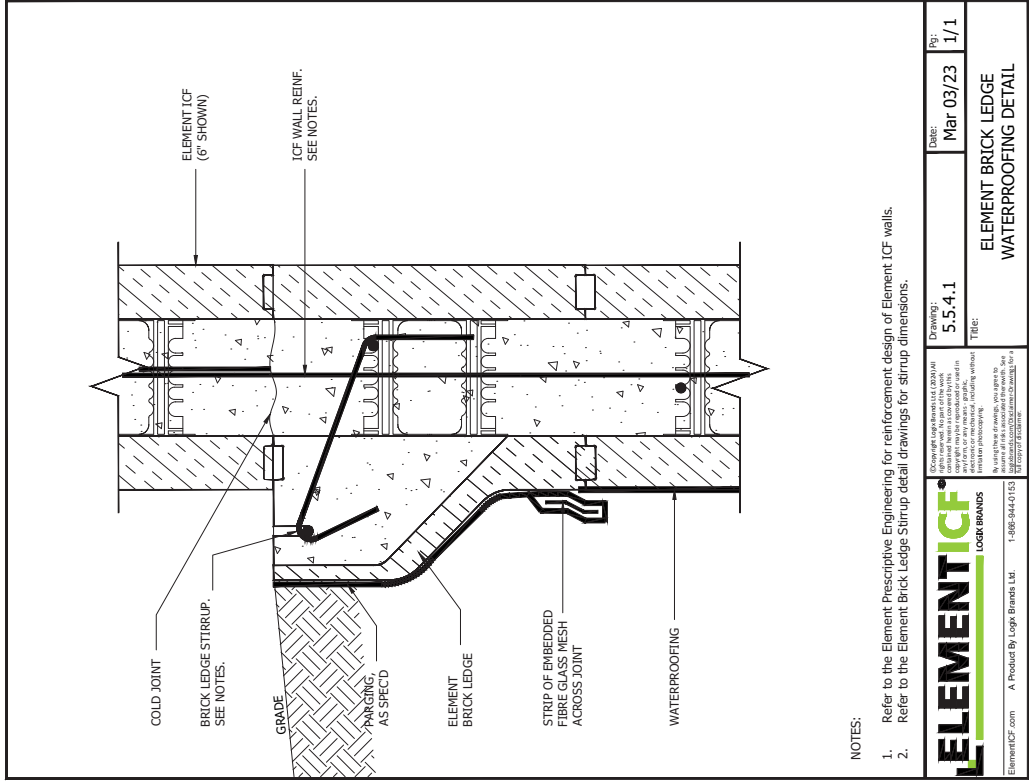

**NOTES:**

1. Refer to the Element Prescriptive Engineering for reinforcement design of Element ICF walls.
2. Refer to the Element Brick Ledge Stirrup detail drawings for stirrup dimensions.

	Drawing: 5.5.4.1 Title: ELEMENT BRICK LEDGE WATERPROOFING DETAIL	Date: Mar 03/23 Pp: 1/1
	Copyright © 2023 by Logix Brands Ltd. (USA) Inc. All rights reserved. This document is the property of Logix Brands Ltd. (USA) Inc. and may not be copied, reproduced, or transmitted in any form or by any means, graphic, electronic, or mechanical, including photocopying, recording, or by any information storage and retrieval system, without the prior written permission of Logix Brands Ltd. (USA) Inc.	

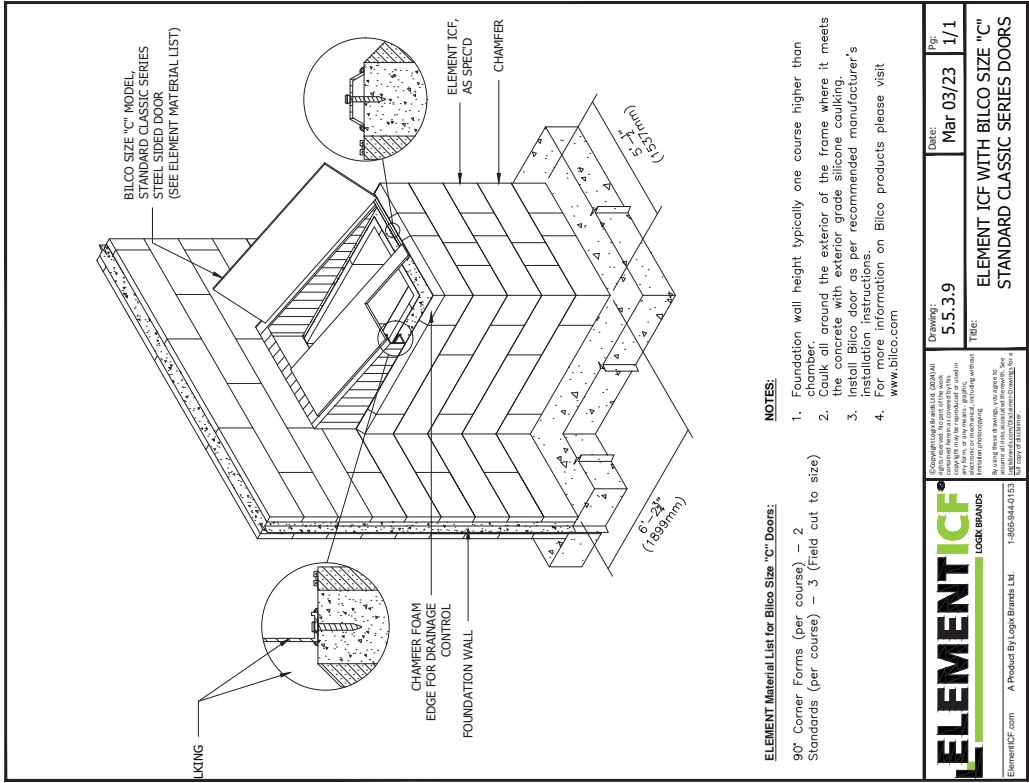

**NOTES:**

1. Foundation wall height typically one course higher than the door.
2. Caulk all around the exterior of the frame where it meets the concrete with exterior grade silicone caulking.
3. Install Bilco door as per recommended manufacturer's installation instructions.
4. For more information on Bilco products please visit [www.bilco.com](http://www.bilco.com)

**ELEMENT Material List for Bilco Size "C" Doors:**

- 90° Corner Forms (per course) – 2
- Standards (per course) – 3 (Field cut to size)

	Drawing: 5.5.3.9 Title: ELEMENT ICF WITH BILCO SIZE "C" STANDARD CLASSIC SERIES DOORS	Date: Mar 03/23 Pp: 1/1
	Copyright © 2023 by Logix Brands Ltd. (USA) Inc. All rights reserved. This document is the property of Logix Brands Ltd. (USA) Inc. and may not be copied, reproduced, or transmitted in any form or by any means, graphic, electronic, or mechanical, including photocopying, recording, or by any information storage and retrieval system, without the prior written permission of Logix Brands Ltd. (USA) Inc.	

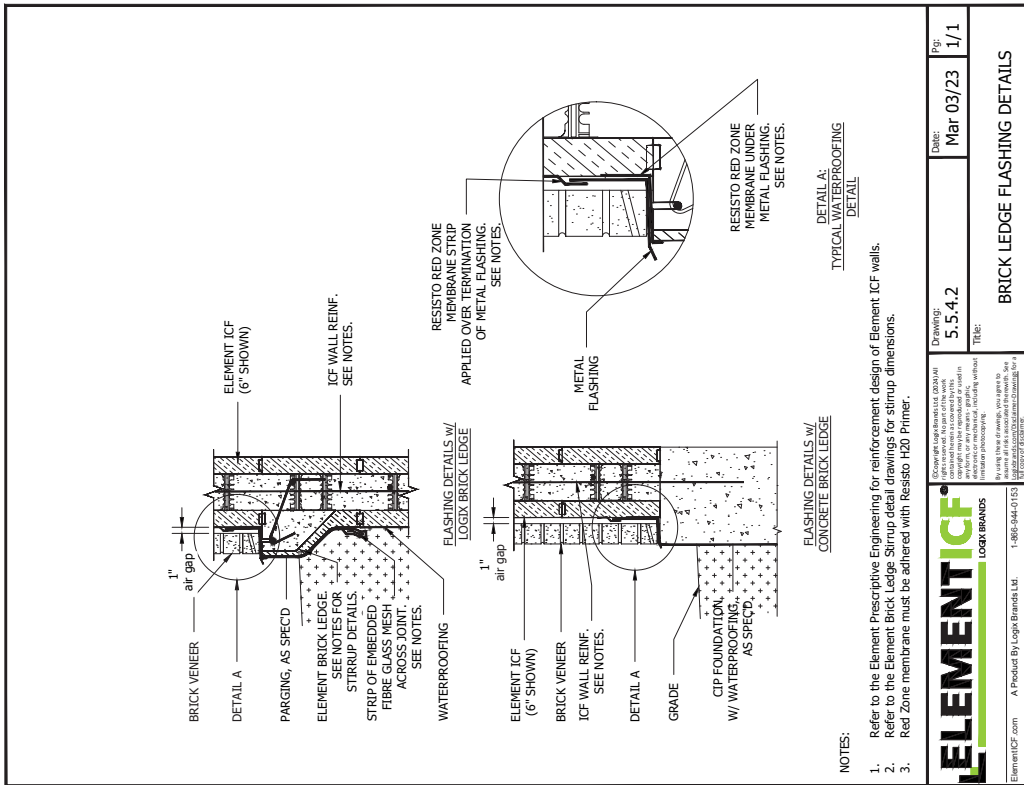
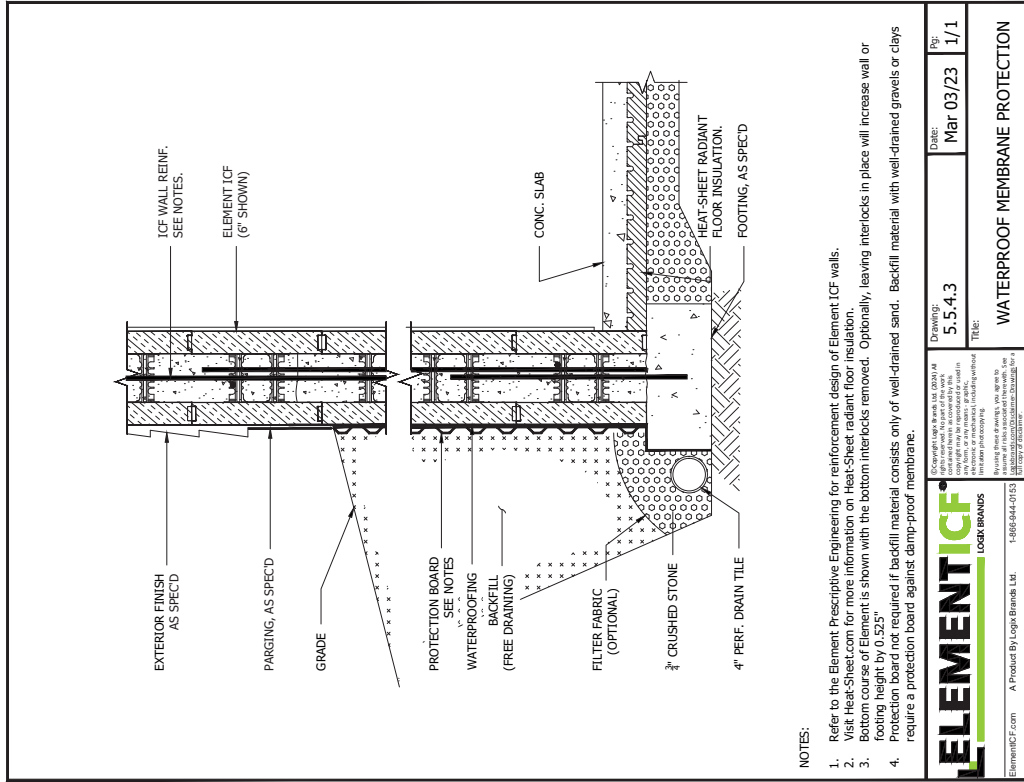

	Drawing: 5.5.4.3 Title: WATERPROOF MEMBRANE PROTECTION	Date: Mar 03/23 Page: 1/1
	ElementICF.com A Product By Logix Brands, L.L.C. 1-800-944-0133 25/2024 11:37:56 AM	

	Drawing: 5.5.4.2 Title: BRICK LEDGE FLASHING DETAILS	Date: Mar 03/23 Page: 1/1
	ElementICF.com A Product By Logix Brands, L.L.C. 1-800-944-0133 25/2024 11:27:15 AM	

5.6 - FLOOR CONNECTIONS AT EXTERIOR WALL

NOTES:  
\* Remove foam to achieve bearing length.

Copyright © 2023 Element ICF, Inc. All rights reserved. This drawing is the property of Element ICF, Inc. and is not to be reproduced, stored in a retrieval system, or transmitted in any form or by any means, electronic, mechanical, photocopying, recording, or otherwise, without the prior written permission of Element ICF, Inc.	Drawing: 5.5.6.1	Date: Mar 03/23	Fig: 1/1
ElementICF.com A Product By Logix Brands Ltd. 1-888-944-0153	TITLE: BEARING LENGTH - 4in STANDARD ON STANDARD		

Copyright © 2023 Element ICF, Inc. All rights reserved. This drawing is the property of Element ICF, Inc. and is not to be reproduced, stored in a retrieval system, or transmitted in any form or by any means, electronic, mechanical, photocopying, recording, or otherwise, without the prior written permission of Element ICF, Inc.	Drawing: 5.5.6.2	Date: Mar 03/23	Fig: 1/1
ElementICF.com A Product By Logix Brands Ltd. 1-888-944-0153	TITLE: BEARING LENGTH - 4in STANDARD ON BRICK LEDGE		



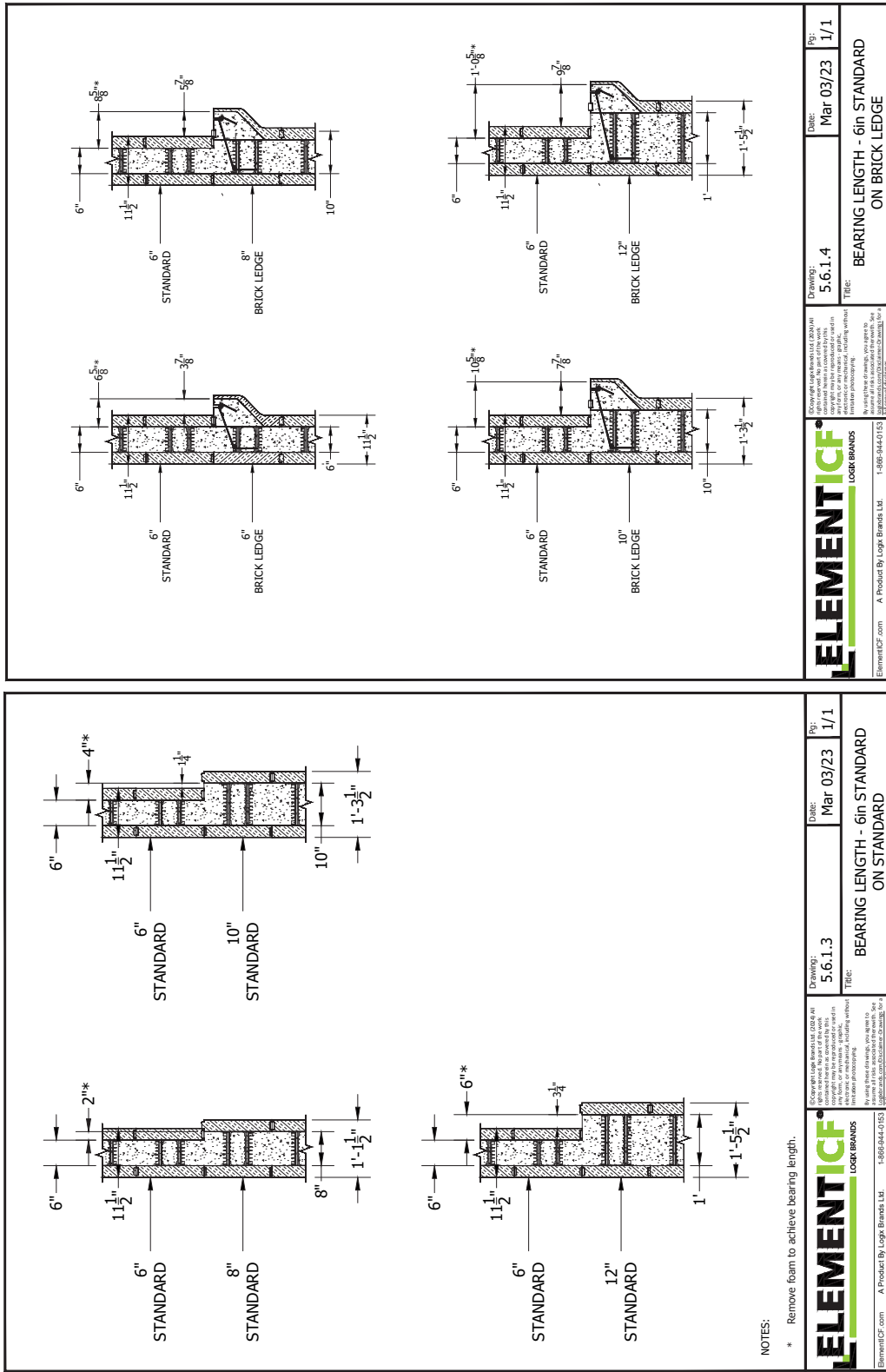

NOTES:

\* Remove foam to achieve bearing length.

	Drawing:	5.6.1.4	Date:	Mar 03/23	Rev:	1/1
	Title:	BEARING LENGTH - 6in STANDARD ON BRICK LEDGE				
<small>Copyright © 2023 by Logix Brands Ltd. All rights reserved. This drawing is the property of Logix Brands Ltd. and is not to be reproduced, stored in a retrieval system, or transmitted in any form or by any means, electronic, mechanical, photocopying, recording, or by any information storage and retrieval system, without the prior written permission of Logix Brands Ltd. See ElementICF.com for more information.</small>						
<small>ElementICF.com A Product By Logix Brands Ltd. 1-888-644-0155 2/2024 11:52:38 AM</small>						

	Drawing:	5.6.1.3	Date:	Mar 03/23	Rev:	1/1
	Title:	BEARING LENGTH - 6in STANDARD ON STANDARD				
<small>Copyright © 2023 by Logix Brands Ltd. All rights reserved. This drawing is the property of Logix Brands Ltd. and is not to be reproduced, stored in a retrieval system, or transmitted in any form or by any means, electronic, mechanical, photocopying, recording, or by any information storage and retrieval system, without the prior written permission of Logix Brands Ltd. See ElementICF.com for more information.</small>						
<small>ElementICF.com A Product By Logix Brands Ltd. 1-888-644-0155 2/2024 11:56:47 AM</small>						

CAD DRAWINGS • FLOOR CONNECTIONS AT EXTERIOR WALL

**NOTES:**

- \* Remove foam to achieve bearing length.

**ELEMENT ICF**  
LOGIX BRANDS

ElementICF.com A Product By Logix Brands Ltd. 1-888-944-0153

25/2024 11:52:24 AM

**ELEMENT ICF**  
LOGIX BRANDS

ElementICF.com A Product By Logix Brands Ltd. 1-888-944-0153

25/2024 11:56:14 AM

<b>Copyright</b> © Logix Brands Ltd. (2024) All rights reserved. This drawing is the property of Logix Brands Ltd. and is intended for use only in the project specified. No part of this drawing may be reproduced, stored in a retrieval system, or transmitted in any form or by any means, electronic, mechanical, photocopying, recording, or by any information storage and retrieval system, without the prior written permission of Logix Brands Ltd.	<b>Drawing:</b> 5.6.1.5	<b>Date:</b> Mar 03/23	<b>Rev:</b> 1/1
<b>TABLE:</b> BEARING LENGTH - 8in STANDARD ON STANDARD			

<b>Copyright</b> © Logix Brands Ltd. (2024) All rights reserved. This drawing is the property of Logix Brands Ltd. and is intended for use only in the project specified. No part of this drawing may be reproduced, stored in a retrieval system, or transmitted in any form or by any means, electronic, mechanical, photocopying, recording, or by any information storage and retrieval system, without the prior written permission of Logix Brands Ltd.	<b>Drawing:</b> 5.6.1.6	<b>Date:</b> Mar 03/23	<b>Rev:</b> 1/1
<b>TABLE:</b> BEARING LENGTH - 8in STANDARD ON BRICK LEDGE			



**NOTES:**

- \* Remove foam to achieve bearing length.

**ELEMENT ICF®**  
LOGIX BRANDS

ElementICF.com A Product By Logix Brands Ltd. 1-866-944-0153

Copyright Logix Brands Ltd. 2023/AM  
All rights reserved. This drawing is a controlled document and its use is restricted to the project for which it was prepared. It is not to be used for any other project, in any form, or by any means, without the prior written consent of Logix Brands Ltd. For more information, please contact us at 1-866-944-0153.

Drawing: 5.6.1.7  
Title: BEARING LENGTH - 10in STANDARD ON STANDARD  
Date: Mar 03/23  
Page: 1/1

**ELEMENT ICF®**  
LOGIX BRANDS

ElementICF.com A Product By Logix Brands Ltd. 1-866-944-0153

Copyright Logix Brands Ltd. 2023/AM  
All rights reserved. This drawing is a controlled document and its use is restricted to the project for which it was prepared. It is not to be used for any other project, in any form, or by any means, without the prior written consent of Logix Brands Ltd. For more information, please contact us at 1-866-944-0153.

Drawing: 5.6.1.6  
Title: BEARING LENGTH - 8in STANDARD ON BRICK LEDGE  
Date: Mar 03/23  
Page: 1/1

CAD DRAWINGS • FLOOR CONNECTIONS AT EXTERIOR WALL

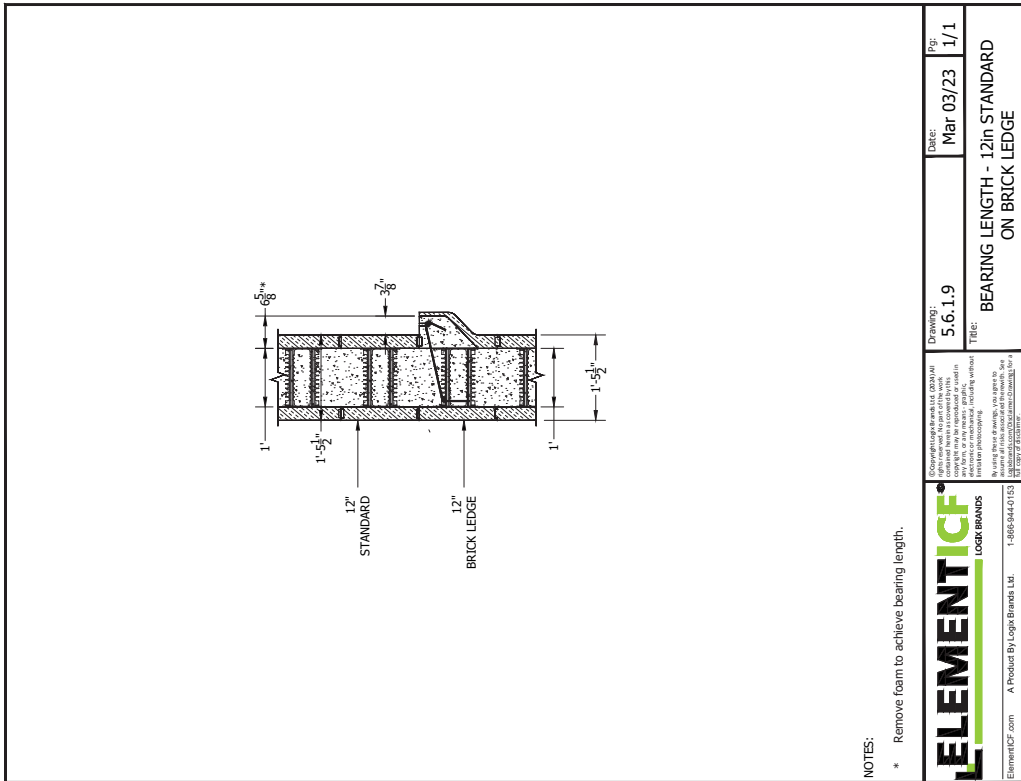
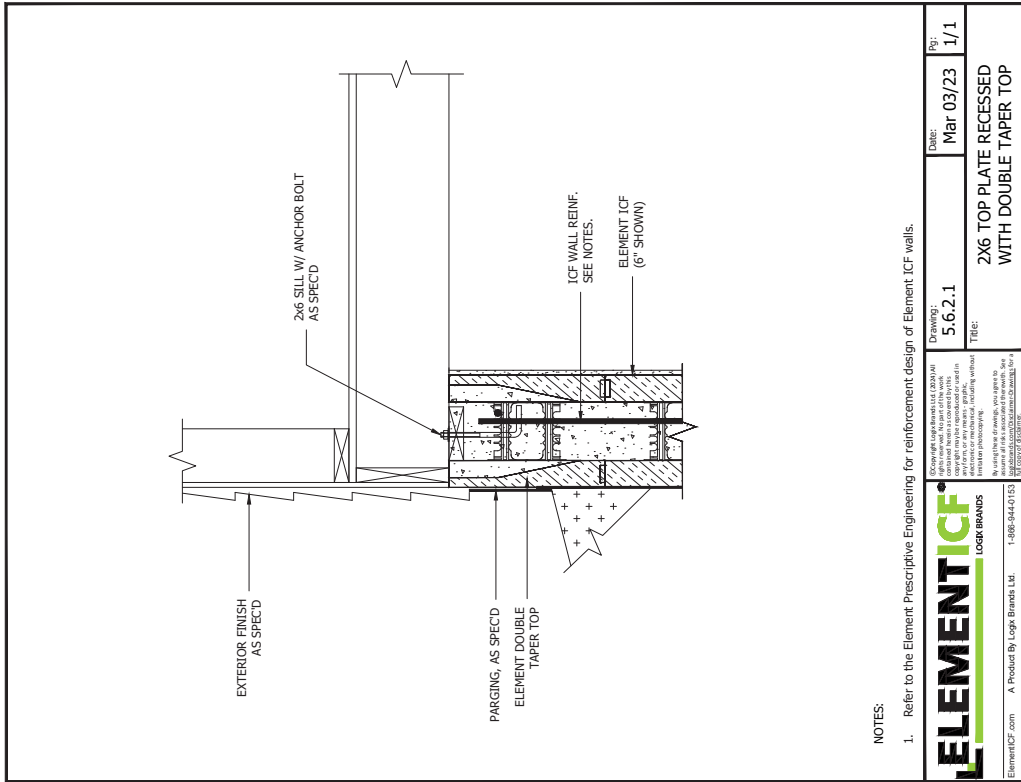

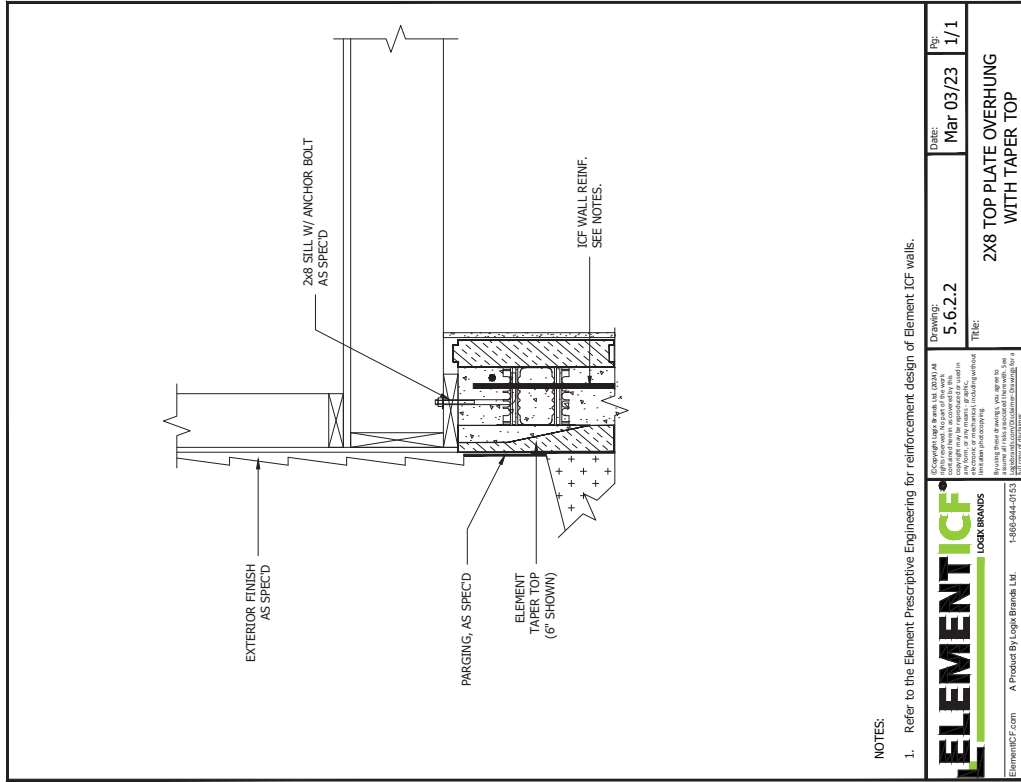

NOTES:

1. Refer to the Element Prescriptive Engineering for reinforcement design of Element ICF walls.

**ELEMENT ICF**  
LOGIX BRANDS

ElementICF.com A Product By Logix Brands Ltd. 1-866-944-0153

Copyright Logix Brands Ltd. 2024. All rights reserved. This drawing is the property of Logix Brands Ltd. and is intended for use only in the project specified. No part of this drawing may be reproduced, stored in a retrieval system, or transmitted in any form or by any means, electronic, mechanical, photocopying, recording, or by any information storage and retrieval system, without the prior written permission of Logix Brands Ltd.

Drawing: 5.6.2.2 Date: Mar 03/23 Pg: 1/1

2X8 TOP PLATE OVERHUNG WITH TAPER TOP

25/2024 11:55:05 AM

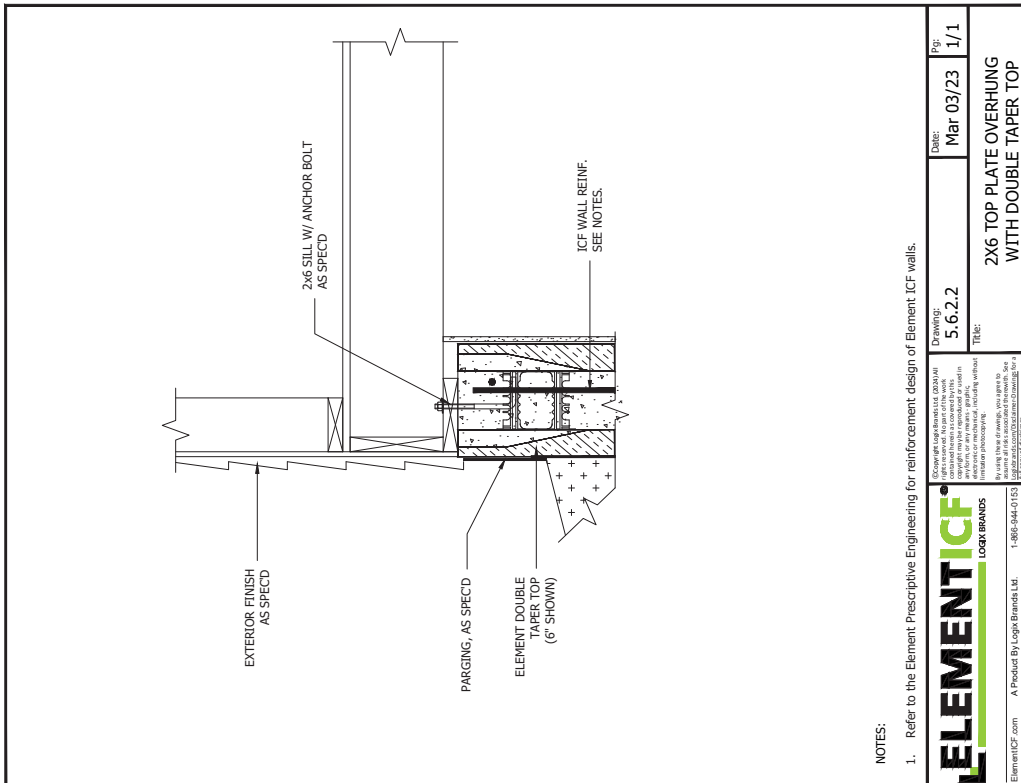

NOTES:

1. Refer to the Element Prescriptive Engineering for reinforcement design of Element ICF walls.

**ELEMENT ICF**  
LOGIX BRANDS

ElementICF.com A Product By Logix Brands Ltd. 1-866-944-0153

Copyright Logix Brands Ltd. 2024. All rights reserved. This drawing is the property of Logix Brands Ltd. and is intended for use only in the project specified. No part of this drawing may be reproduced, stored in a retrieval system, or transmitted in any form or by any means, electronic, mechanical, photocopying, recording, or by any information storage and retrieval system, without the prior written permission of Logix Brands Ltd.

Drawing: 5.6.2.2 Date: Mar 03/23 Pg: 1/1

2X6 TOP PLATE OVERHUNG WITH DOUBLE TAPER TOP

25/2024 11:52:18 AM

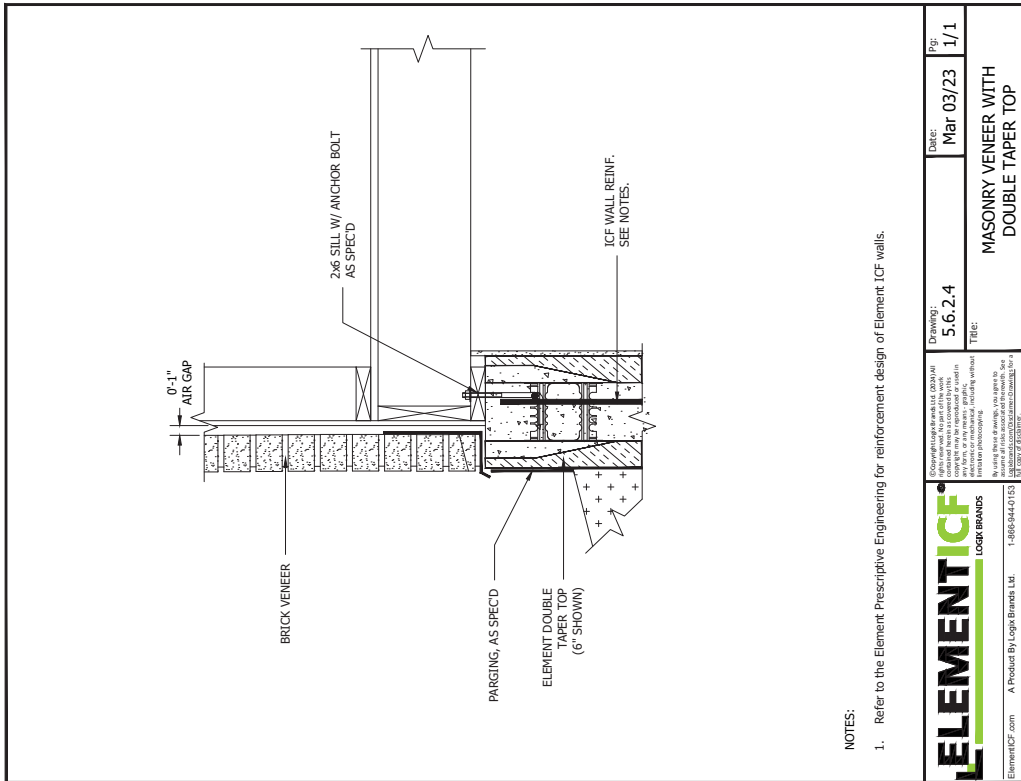
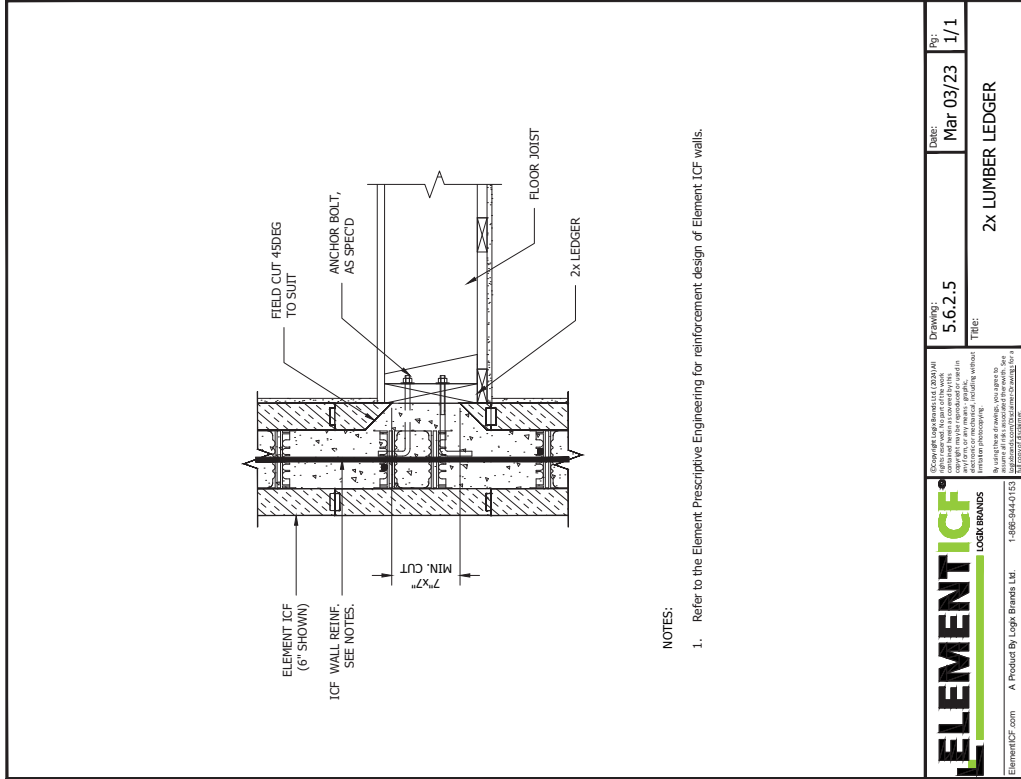

	Drawing: 5.6.2.5 TITLE: 2X LUMBER LEDGER	Date: Mar 03/23 Page: 1/1
	ElementICF.com A Product By Logix Brands Ltd. 1-888-944-0153 <small>Copyright © 2023 by Logix Brands Ltd. (2023) All rights reserved. This drawing is the property of Logix Brands Ltd. and is intended for use only in the project specified. No part of this drawing may be reproduced, stored in a retrieval system, or transmitted in any form or by any means, electronic, mechanical, photocopying, recording, or by any information storage and retrieval system, without the prior written permission of Logix Brands Ltd.</small>	

	Drawing: 5.6.2.4 TITLE: MASONRY VENEER WITH DOUBLE TAPER TOP	Date: Mar 03/23 Page: 1/1
	ElementICF.com A Product By Logix Brands Ltd. 1-888-944-0153 <small>Copyright © 2023 by Logix Brands Ltd. (2023) All rights reserved. This drawing is the property of Logix Brands Ltd. and is intended for use only in the project specified. No part of this drawing may be reproduced, stored in a retrieval system, or transmitted in any form or by any means, electronic, mechanical, photocopying, recording, or by any information storage and retrieval system, without the prior written permission of Logix Brands Ltd.</small>	

23/03/23 11:54:46 AM

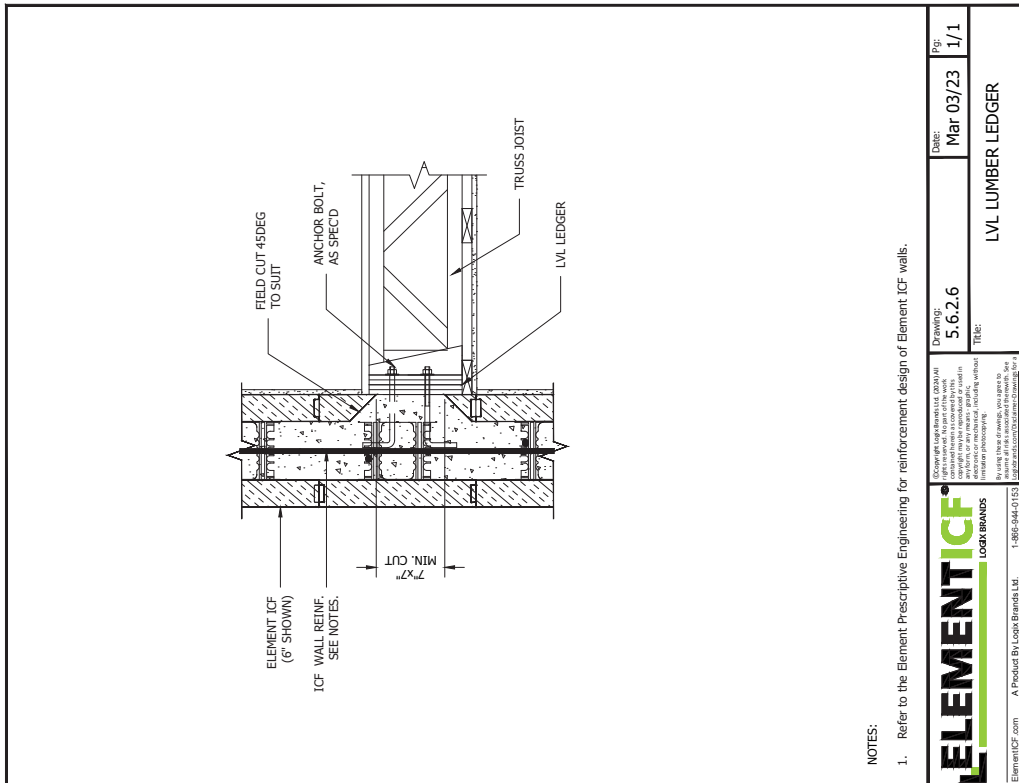
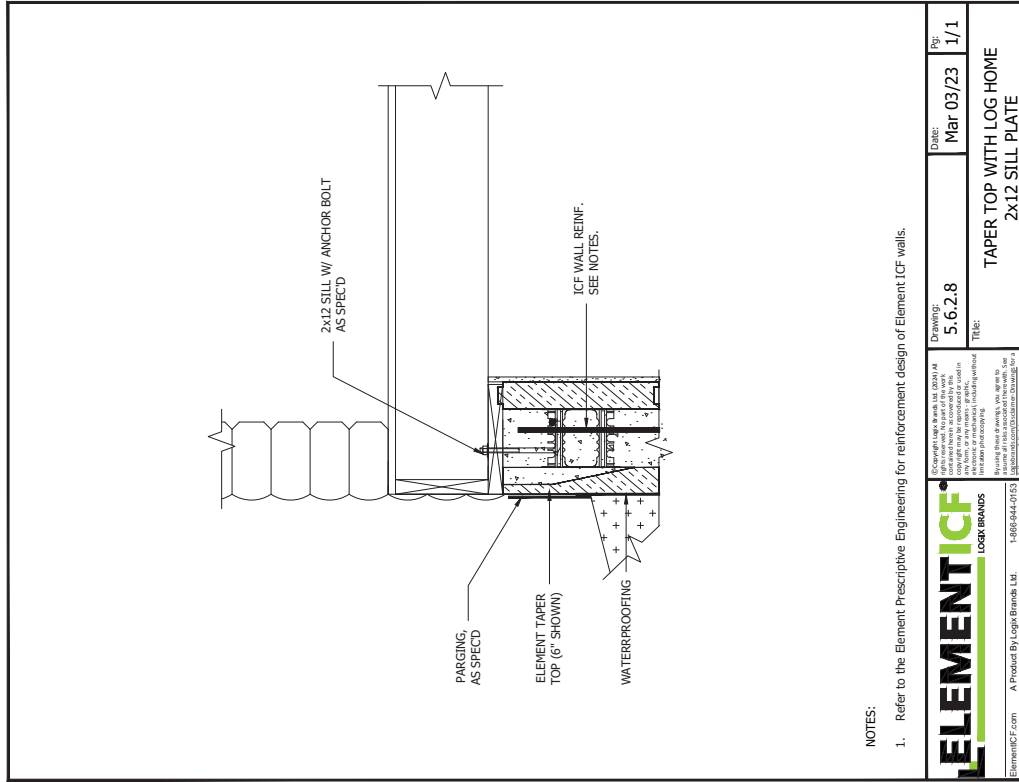

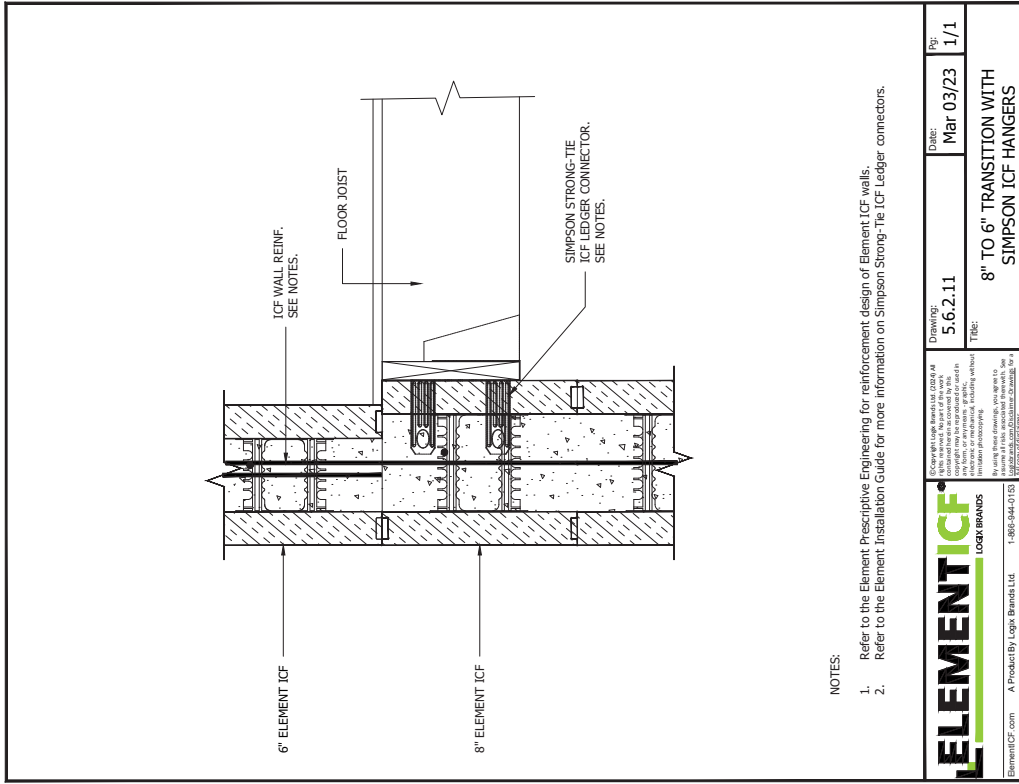

NOTES:

1. Refer to the Element Prescriptive Engineering for reinforcement design of Element ICF walls.
2. Refer to the Element Installation Guide for more information on Simpson Strong-Tie ICF Ledger connectors.

	Drawing: <b>5.6.2.11</b>	Date: Mar 03/23	Pg: 1/1
	Title: <b>8" TO 6" TRANSITION WITH SIMPSON ICF HANGERS</b>		
ElementICF.com A Product By Logix Brands Ltd. 1-800-944-0153			

2/2/2024 11:52:48 AM

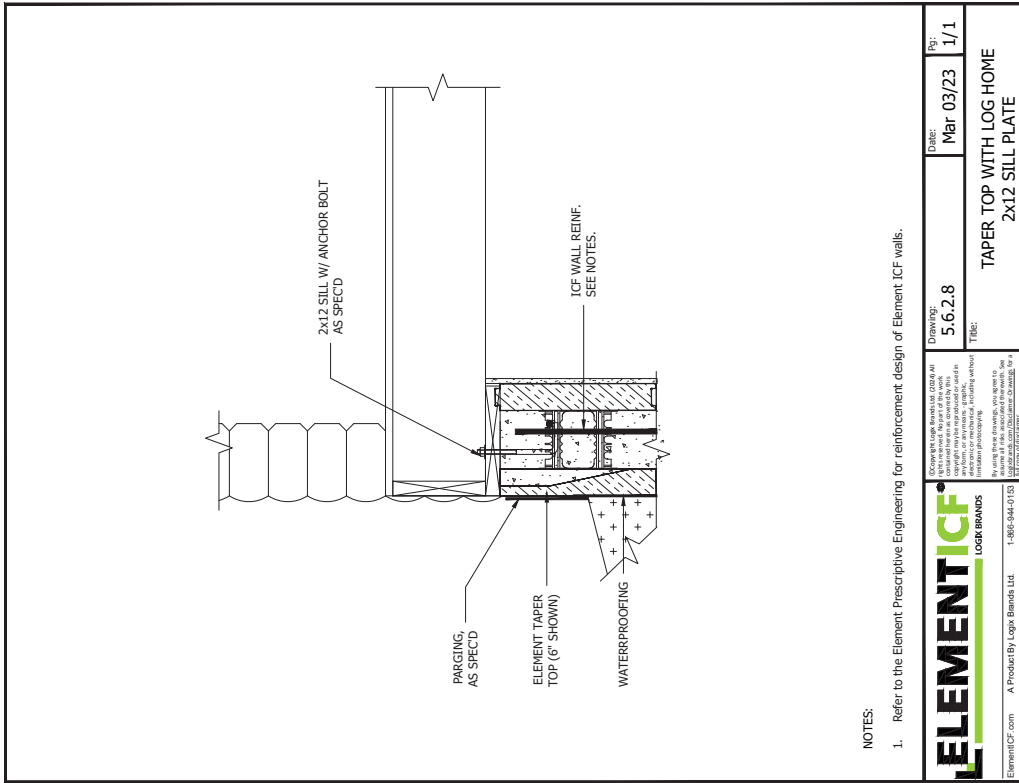

NOTES:

1. Refer to the Element Prescriptive Engineering for reinforcement design of Element ICF walls.

	Drawing: <b>5.6.2.8</b>	Date: Mar 03/23	Pg: 1/1
	Title: <b>TAPER TOP WITH LOG HOME 2x12 SILL PLATE</b>		
ElementICF.com A Product By Logix Brands Ltd. 1-800-944-0153			

2/2/2024 11:53:29 AM



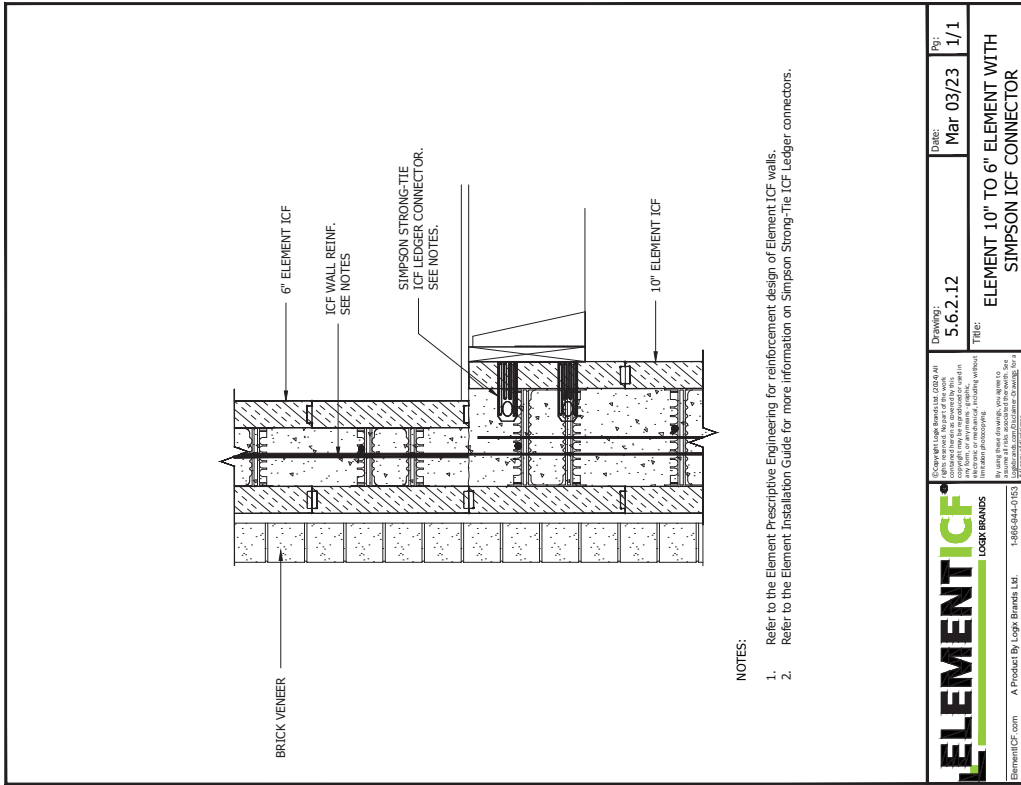
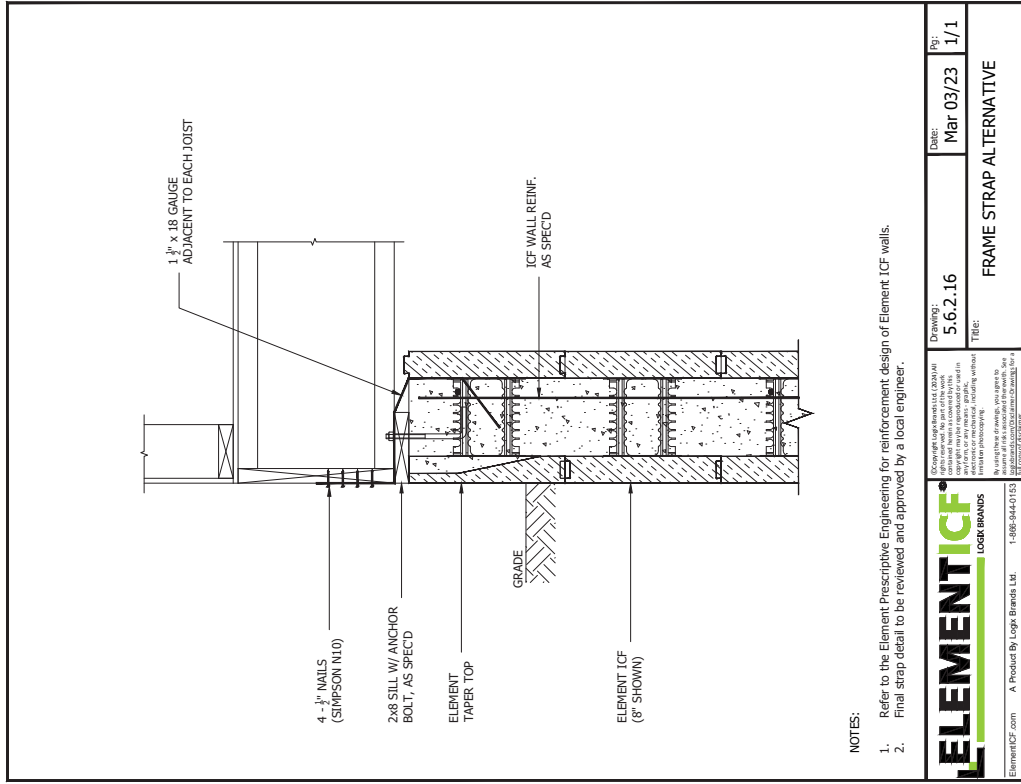

CAD DRAWINGS • FLOOR CONNECTIONS AT EXTERIOR WALL

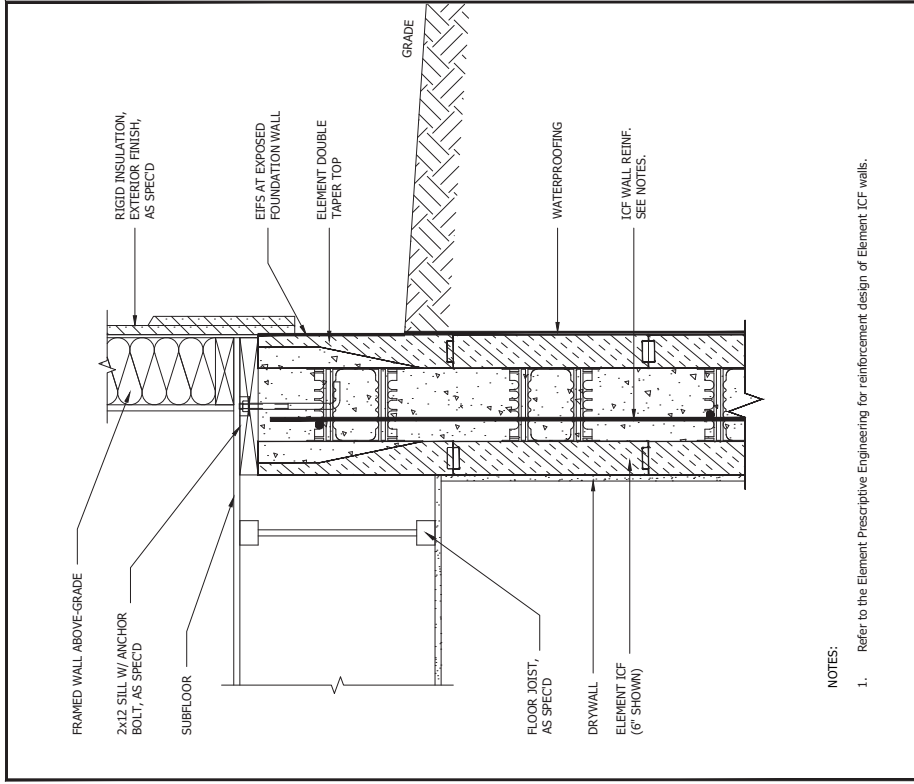

NOTES:

1. Refer to the Element Prescriptive Engineering for reinforcement design of Element ICF walls.

	Drawing: 5.6.2.18 Title: WOOD FLOOR JOIST PARALLEL TO WALL	Date: Mar 03/23 Rev: 2/2
	Copyright © 2023 Element ICF, Inc. All rights reserved. This drawing is the property of Element ICF, Inc. and is intended for use only in the project specified. No part of this drawing may be reproduced, stored in a retrieval system, or transmitted, in any form or by any means, including electronic, mechanical, photocopying, recording, or by any information storage and retrieval system, without the prior written permission of Element ICF, Inc.	
ElementICF.com A Product By Logix Brands, Ltd. 1-888-844-0155 25/0204 11:51:08 AM		

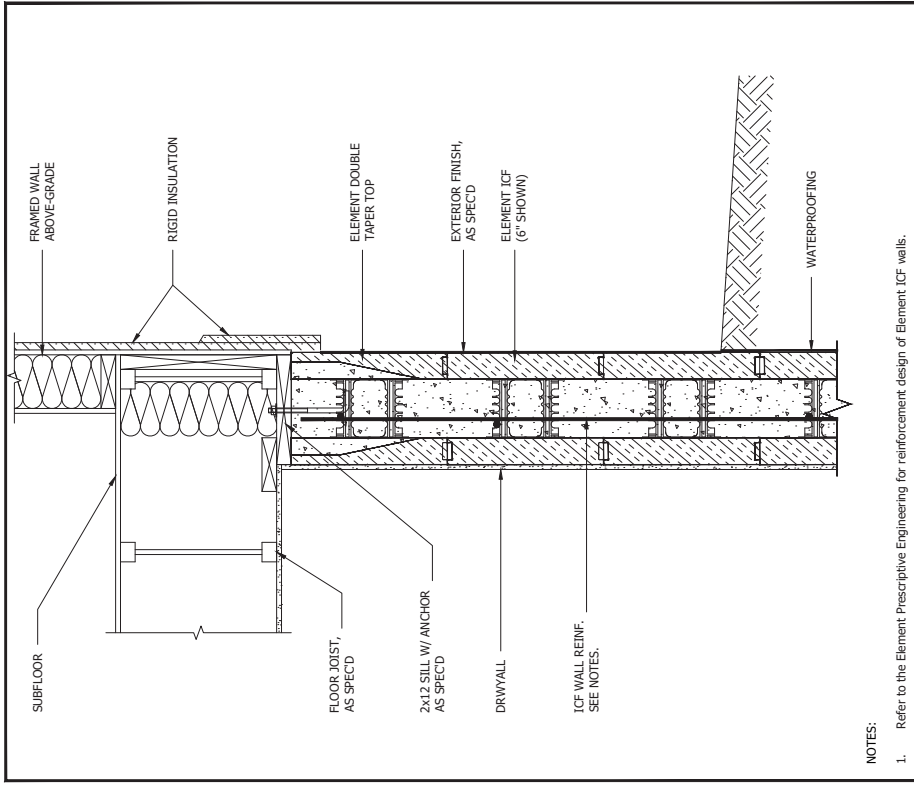

NOTES:

1. Refer to the Element Prescriptive Engineering for reinforcement design of Element ICF walls.

	Drawing: 5.6.2.17 Title: WOOD FLOOR JOIST PARALLEL TO WALL	Date: Mar 03/23 Rev: 1/2
	Copyright © 2023 Element ICF, Inc. All rights reserved. This drawing is the property of Element ICF, Inc. and is intended for use only in the project specified. No part of this drawing may be reproduced, stored in a retrieval system, or transmitted, in any form or by any means, including electronic, mechanical, photocopying, recording, or by any information storage and retrieval system, without the prior written permission of Element ICF, Inc.	
ElementICF.com A Product By Logix Brands, Ltd. 1-888-844-0155 25/0204 11:51:38 AM		

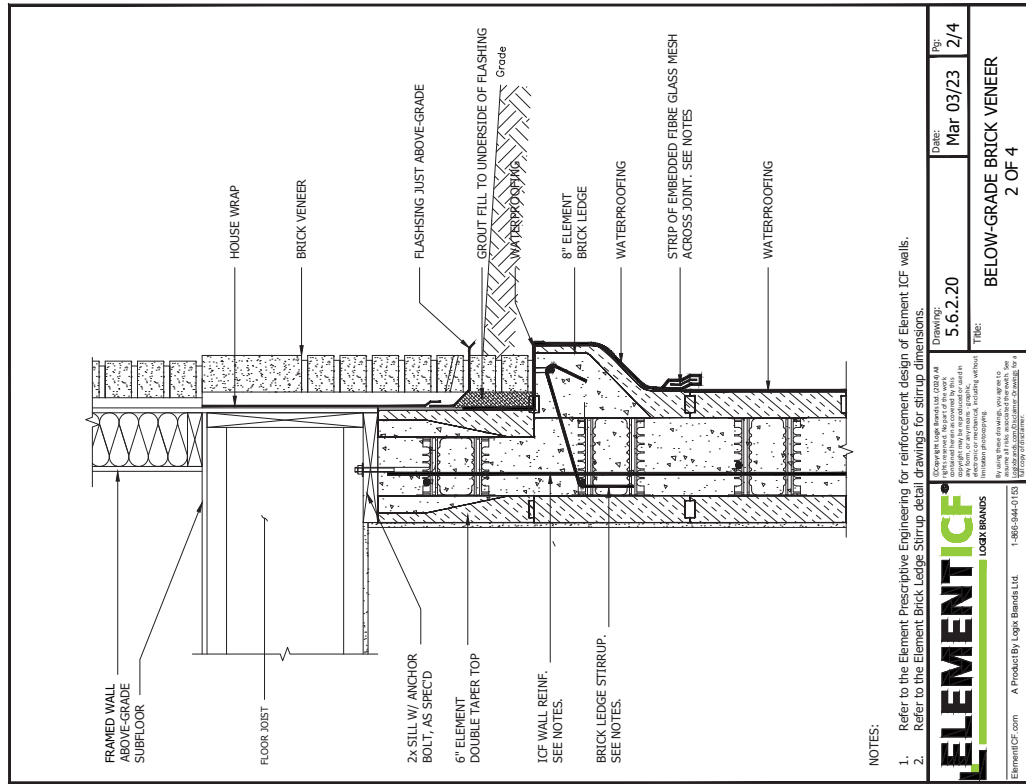

NOTES:

1. Refer to the Element Prescriptive Engineering for reinforcement design of Element ICF walls.
2. Refer to the Element Brick Ledger Stirrup detail drawings for stirrup dimensions.

	Drawing: 5.6.2.20 Title: BELOW-GRADE BRICK VENEER 2 OF 4	Date: Mar 03/23 Rev: 2/4
	ElementICF.com A Product By Logix Brands Ltd. 1-800-944-0153 25/2024 11:50:04 AM	

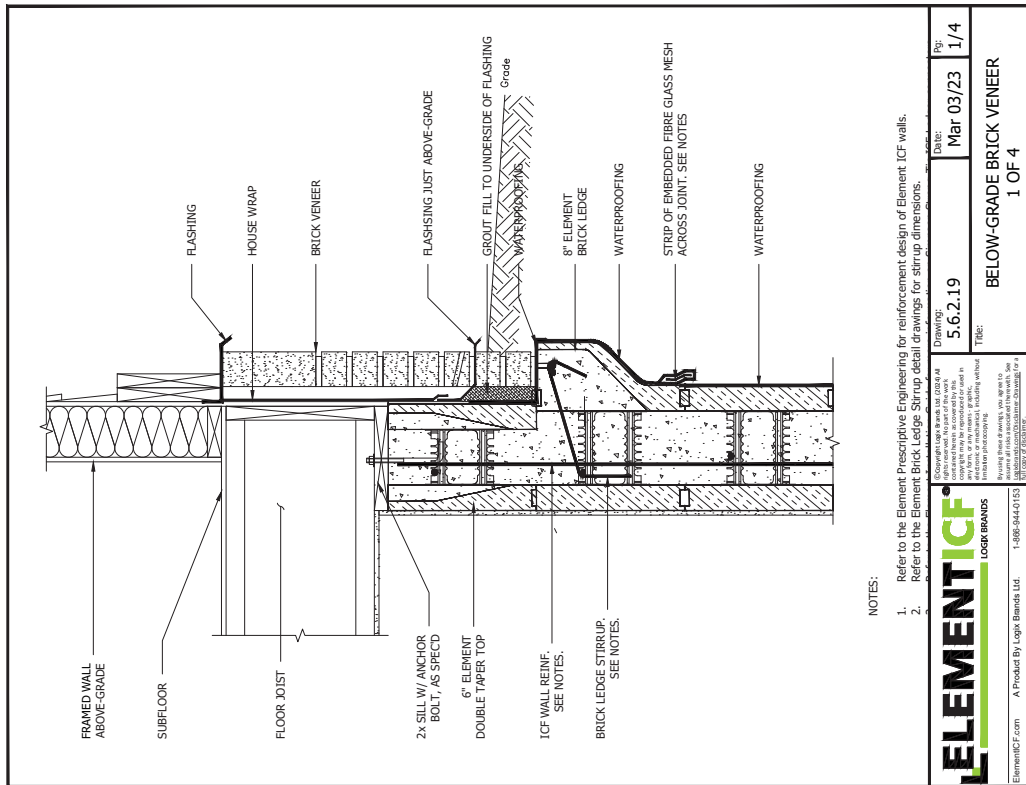

NOTES:

1. Refer to the Element Prescriptive Engineering for reinforcement design of Element ICF walls.
2. Refer to the Element Brick Ledger Stirrup detail drawings for stirrup dimensions.

	Drawing: 5.6.2.19 Title: BELOW-GRADE BRICK VENEER 1 OF 4	Date: Mar 03/23 Rev: 1/4
	ElementICF.com A Product By Logix Brands Ltd. 1-800-944-0153 25/2024 11:50:55 AM	

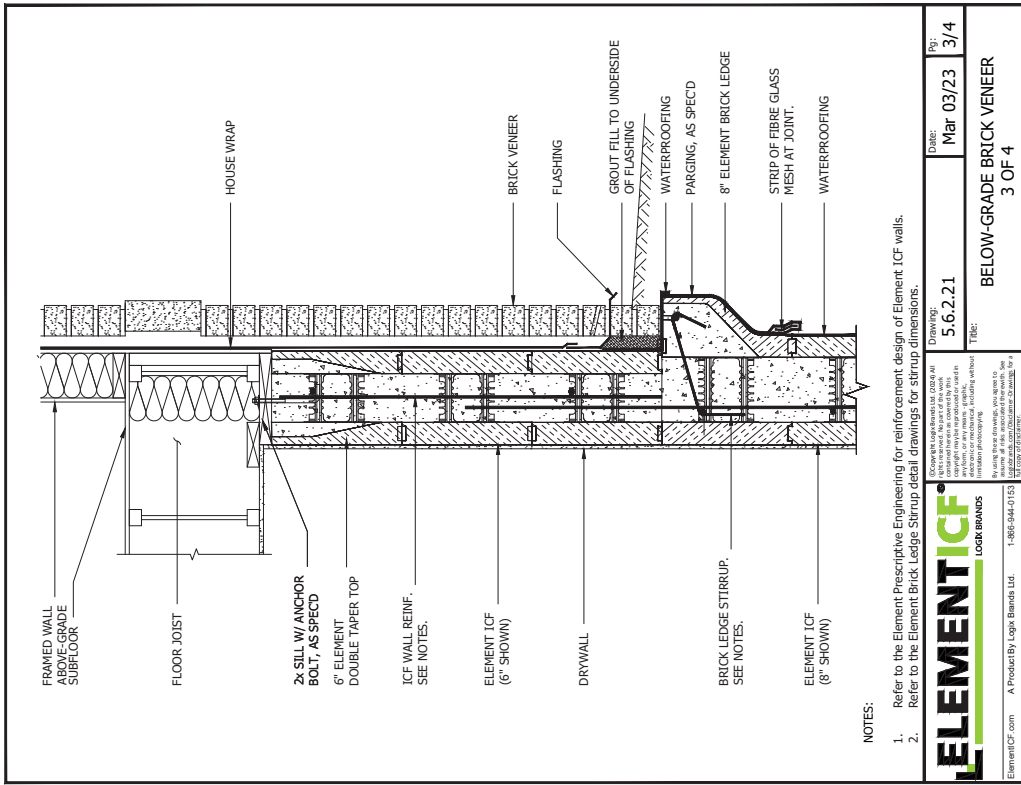
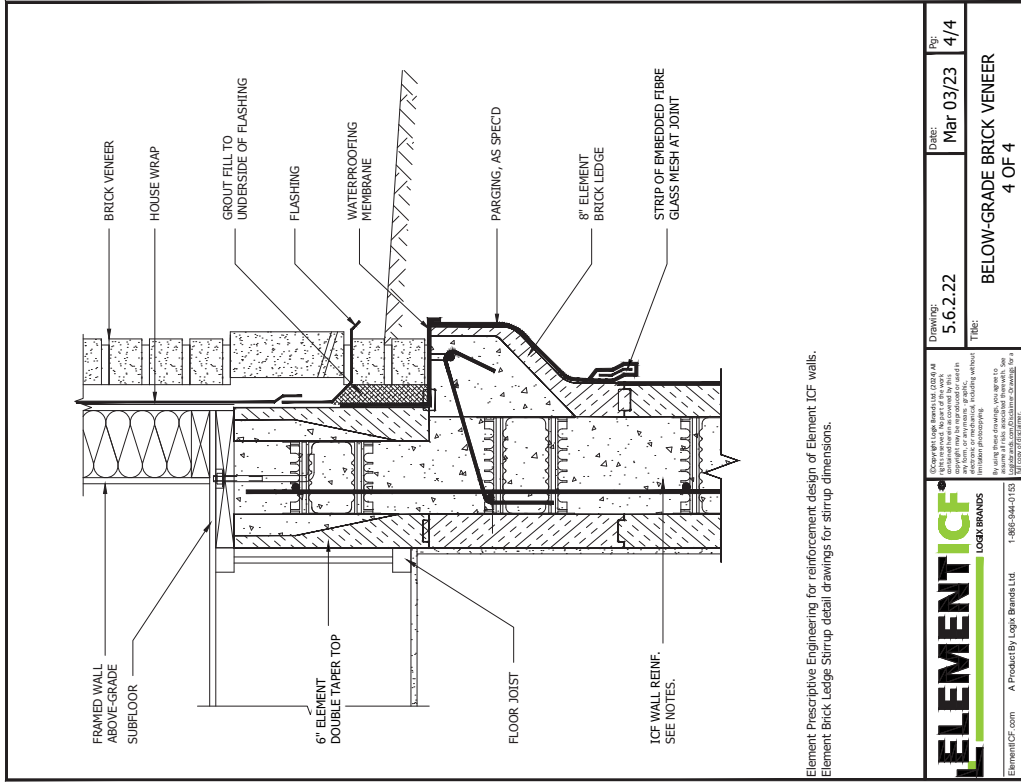

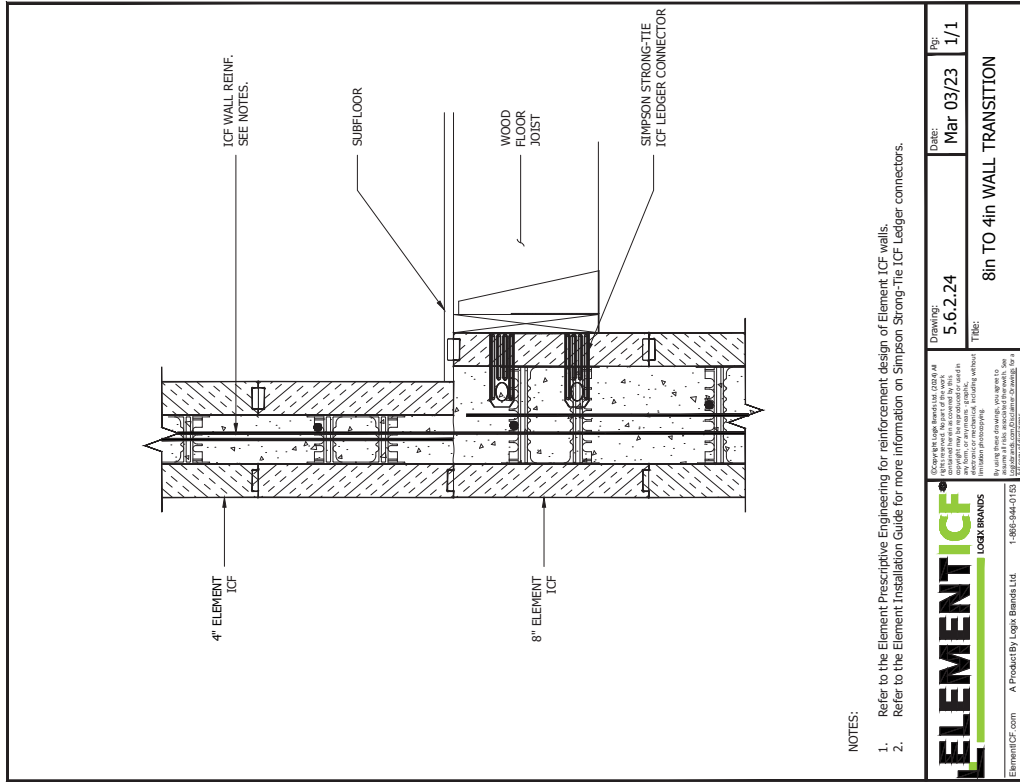

NOTES:

1. Refer to the Element Prescriptive Engineering for reinforcement design of Element ICF walls.
2. Refer to the Element Installation Guide for more information on Simpson Strong-Tie ICF Ledger connectors.

**ELEMENT ICF**  
LOGIX BRANDS

Copyright Logix Brands Ltd. 2024. All rights reserved. This drawing is intended for use in accordance with the ICF system and is not to be used for any other purpose without the prior written consent of Logix Brands Ltd. All dimensions are in inches unless otherwise specified.

ElementICF.com A Product By Logix Brands Ltd. 1-866-944-0153

2/2024 11:48:13 AM

Drawing:	5.6.2.24	Date:	Mar 03/23	By:	1/1
Title:			8in TO 4in WALL TRANSITION		

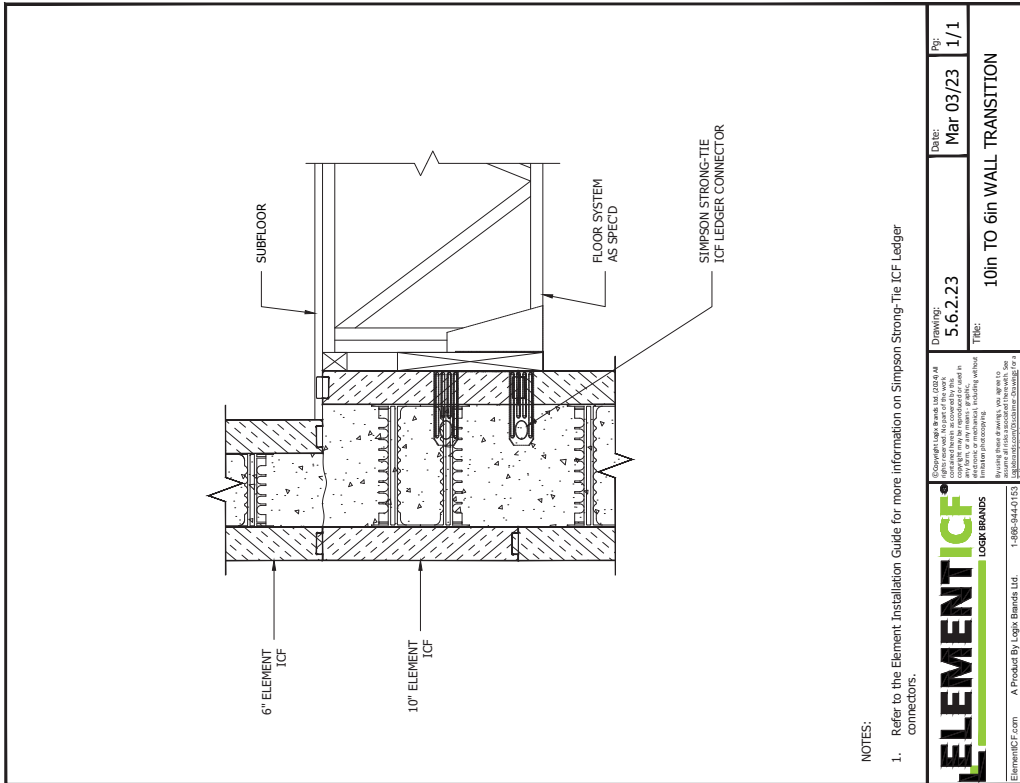

NOTES:

1. Refer to the Element Installation Guide for more information on Simpson Strong-Tie ICF Ledger connectors.

**ELEMENT ICF**  
LOGIX BRANDS

Copyright Logix Brands Ltd. 2024. All rights reserved. This drawing is intended for use in accordance with the ICF system and is not to be used for any other purpose without the prior written consent of Logix Brands Ltd. All dimensions are in inches unless otherwise specified.

ElementICF.com A Product By Logix Brands Ltd. 1-866-944-0153

2/2024 11:48:28 AM

Drawing:	5.6.2.23	Date:	Mar 03/23	By:	1/1
Title:			10in TO 6in WALL TRANSITION		

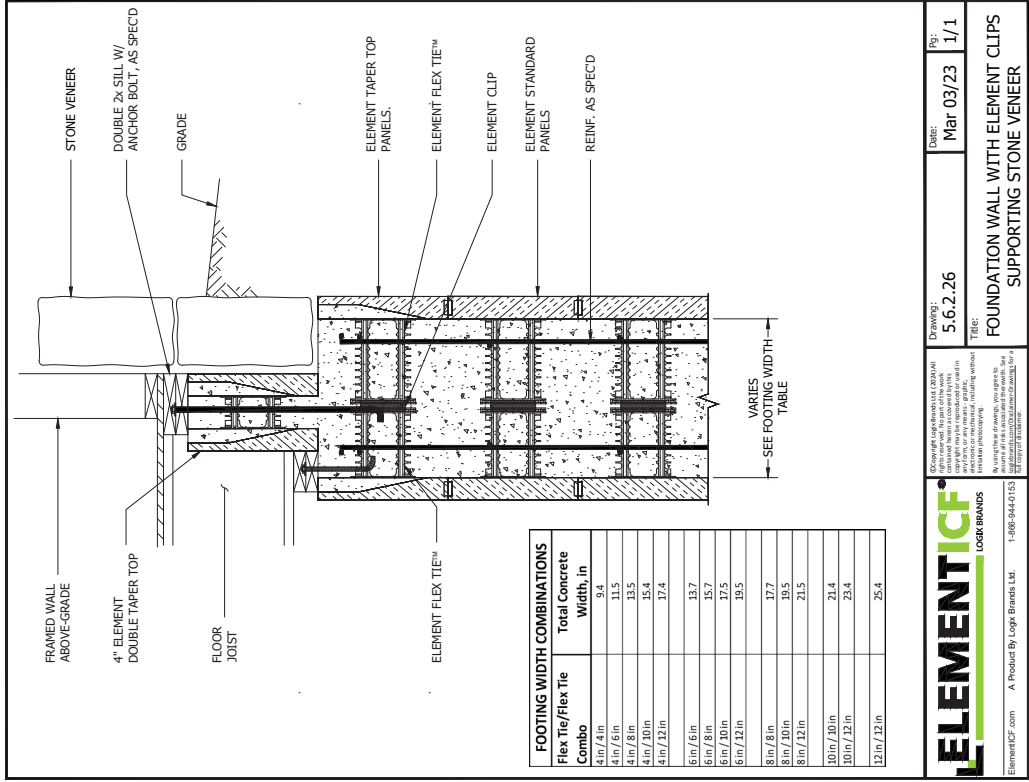

Flex Tie / Flex Tie Combo	Total Concrete Width, in
4 in / 4 in	9.4
4 in / 6 in	11.5
4 in / 8 in	13.5
4 in / 10 in	15.4
4 in / 12 in	17.4
6 in / 6 in	13.7
6 in / 8 in	15.7
6 in / 10 in	17.5
6 in / 12 in	19.5
8 in / 8 in	17.7
8 in / 10 in	19.5
8 in / 12 in	21.5
10 in / 10 in	21.4
10 in / 12 in	23.4
12 in / 12 in	25.4

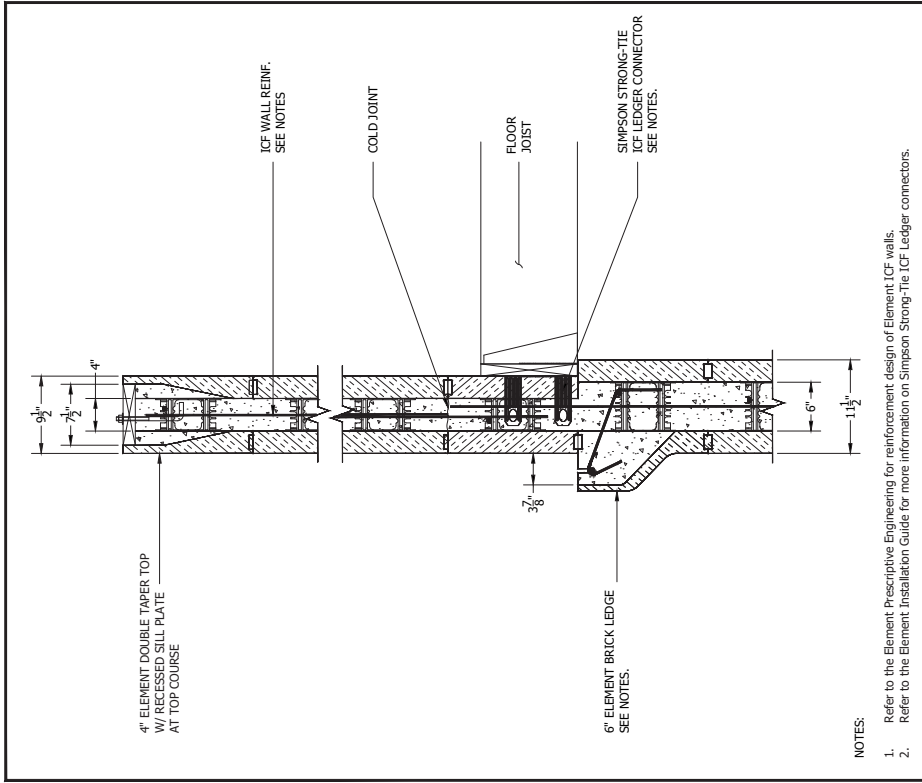

- NOTES:
1. Refer to the Element Prescriptive Engineering for reinforcement design of Element ICF walls.
  2. Refer to the Element Installation Guide for more information on Simpson Strong-Tie ICF Ledger connectors.

**ELEMENT ICF**  
LOGIX BRANDS

ElementICF.com A Product By Logix Brands Ltd. 1-888-944-0153

Drawing: 5.6.2.26 Date: Mar 03/23 Pg: 1/1

TABLE: FOUNDATION WALL WITH ELEMENT CLIPS SUPPORTING STONE VENEER

**ELEMENT ICF**  
LOGIX BRANDS

ElementICF.com A Product By Logix Brands Ltd. 1-888-944-0153

Drawing: 5.6.2.25 Date: Mar 03/23 Pg: 1/1

TABLE: 6in TO 4in WALL TRANSITION

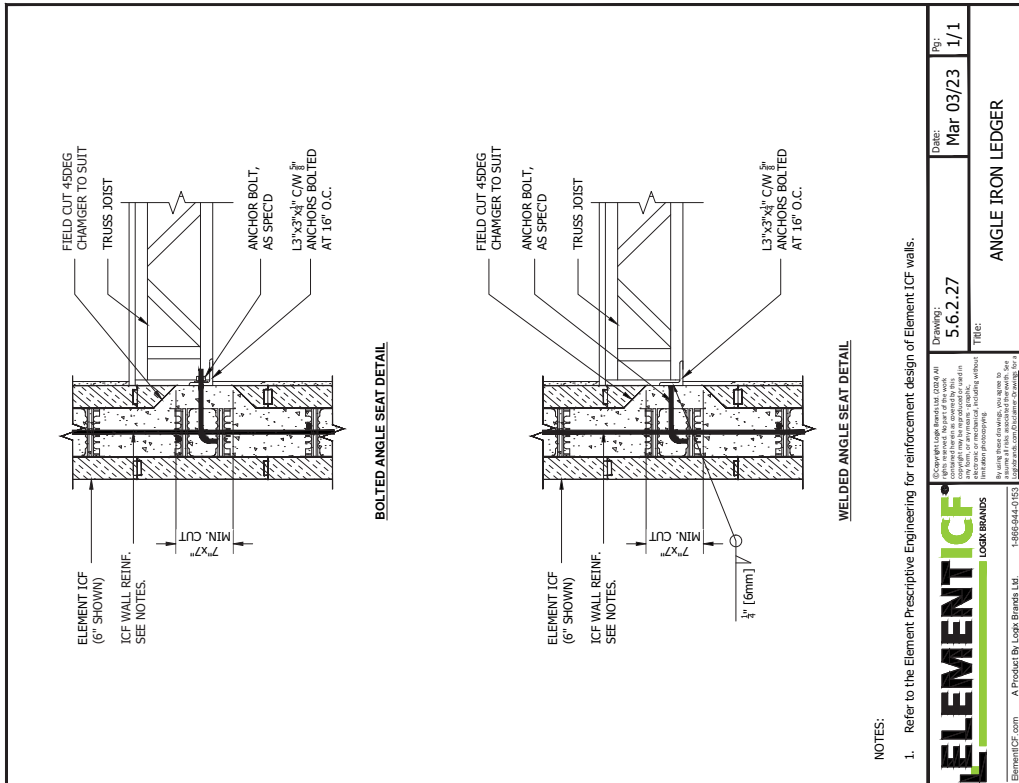
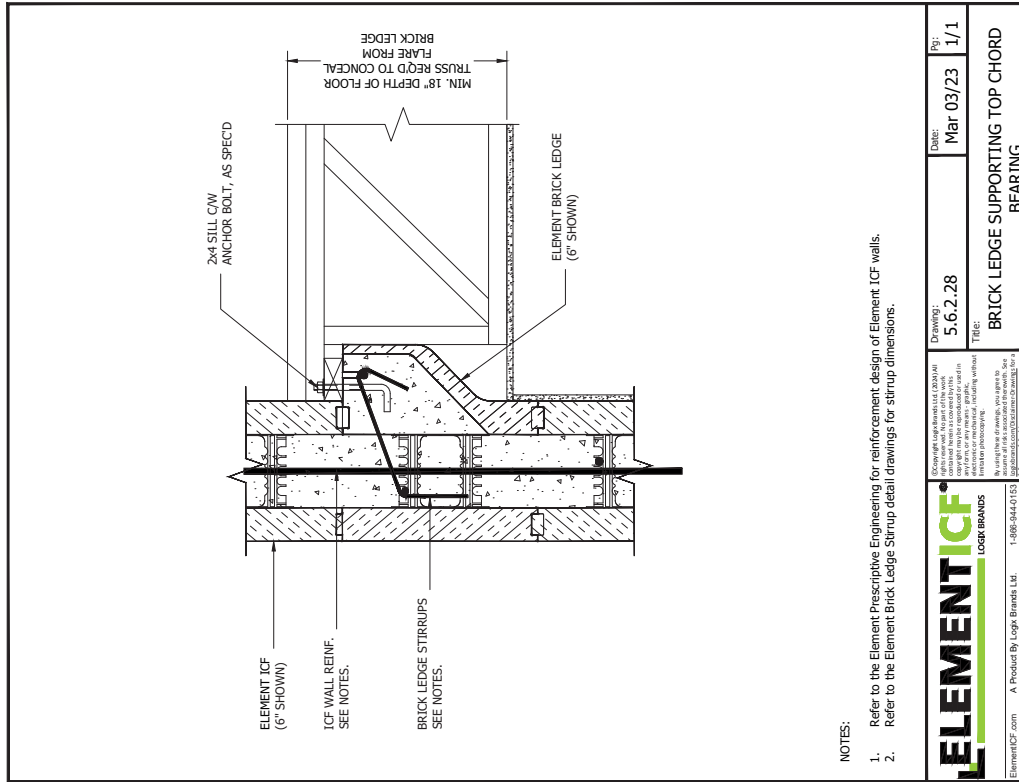

<p><b>ELEMENTICF</b> LOGIX BRANDS</p> <p>ElementICF.com A Product By Logix Brands Ltd. 1-888-944-0153 ©Copyright Logix Brands Ltd. 2024. All rights reserved. This document is the property of Logix Brands Ltd. and is intended for use only in the field of construction. It is not to be used for any other purpose. No part of this document may be reproduced, stored in a retrieval system, or transmitted, in any form or by any means, electronic, mechanical, photocopying, recording, or otherwise, without the prior written permission of Logix Brands Ltd.</p>	<p>Drawing: 5.6.2.28</p>	<p>Date: Mar 03/23</p>	<p>Rev: 1/1</p>
	<p>TITLE: BRICK LEDGE SUPPORTING TOP CHORD BEARING</p>		

<p><b>ELEMENTICF</b> LOGIX BRANDS</p> <p>ElementICF.com A Product By Logix Brands Ltd. 1-888-944-0153 ©Copyright Logix Brands Ltd. 2024. All rights reserved. This document is the property of Logix Brands Ltd. and is intended for use only in the field of construction. It is not to be used for any other purpose. No part of this document may be reproduced, stored in a retrieval system, or transmitted, in any form or by any means, electronic, mechanical, photocopying, recording, or otherwise, without the prior written permission of Logix Brands Ltd.</p>	<p>Drawing: 5.6.2.27</p>	<p>Date: Mar 03/23</p>	<p>Rev: 1/1</p>
	<p>TITLE: ANGLE IRON LEDGER</p>		

25/2024 11:48:17 AM

25/2024 11:48:31 AM

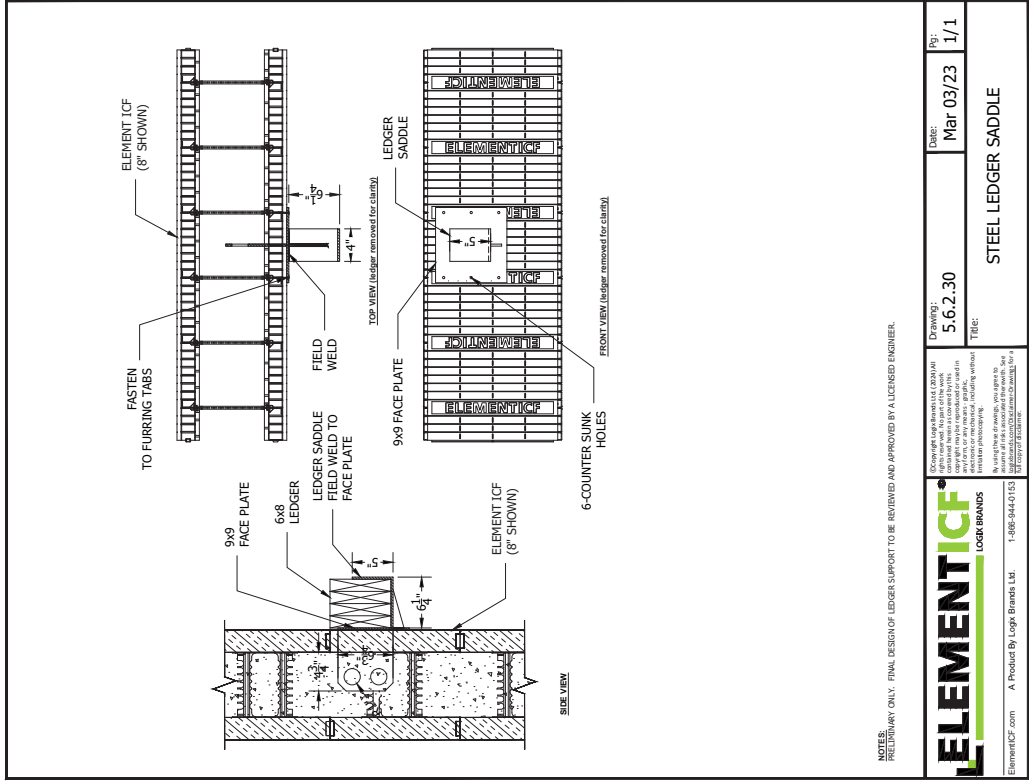

NOTES:  
 PRELIMINARY ONLY. FINAL DESIGN OF LEDGER SUPPORT TO BE REVIEWED AND APPROVED BY A LICENSED ENGINEER.

	Drawing: 5.6.2.30 Date: Mar 03/23 Pp: 1/1
	Title: STEEL LEDGER SADDLE
ElementICF.com A Product By Logix Brands Ltd. 1-888-944-0153 25/2024 11:47:48 AM	

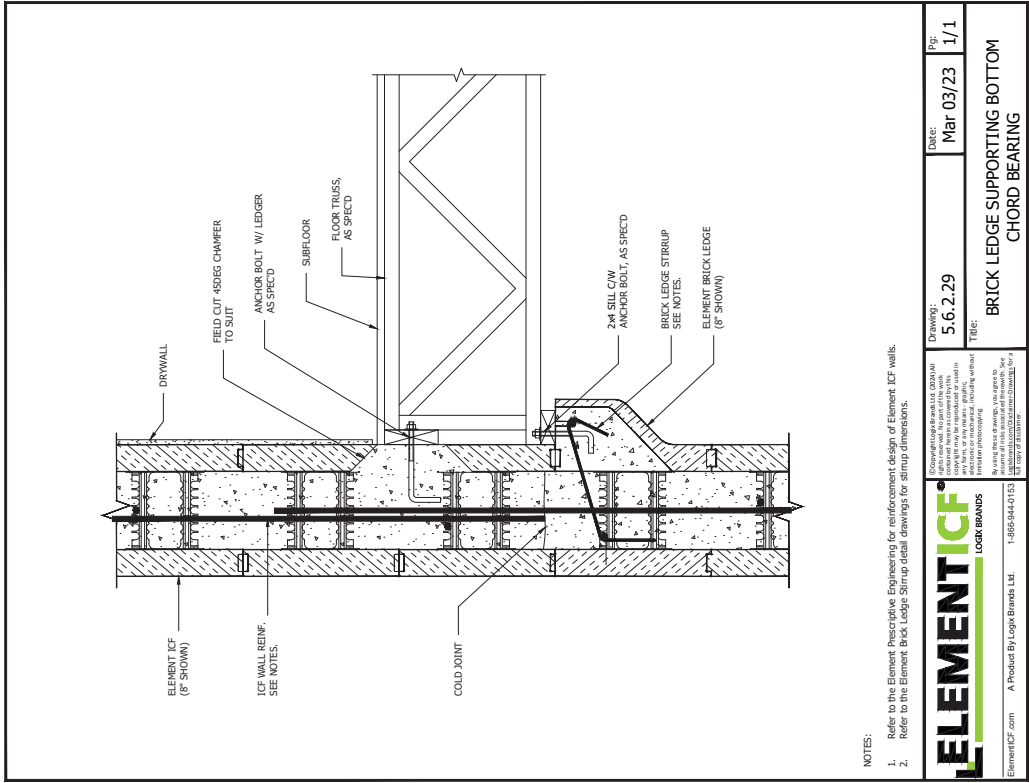

NOTES:  
 1. Refer to the Element Prescription Engineering for reinforcement design of Element ICF walls.  
 2. Refer to the Element Brick Ledger Stirrup detail drawings for stirrup dimensions.

	Drawing: 5.6.2.29 Date: Mar 03/23 Pp: 1/1
	Title: BRICK LEDGE SUPPORTING BOTTOM CHORD BEARING
ElementICF.com A Product By Logix Brands Ltd. 1-888-944-0153 25/2024 11:47:31 AM	



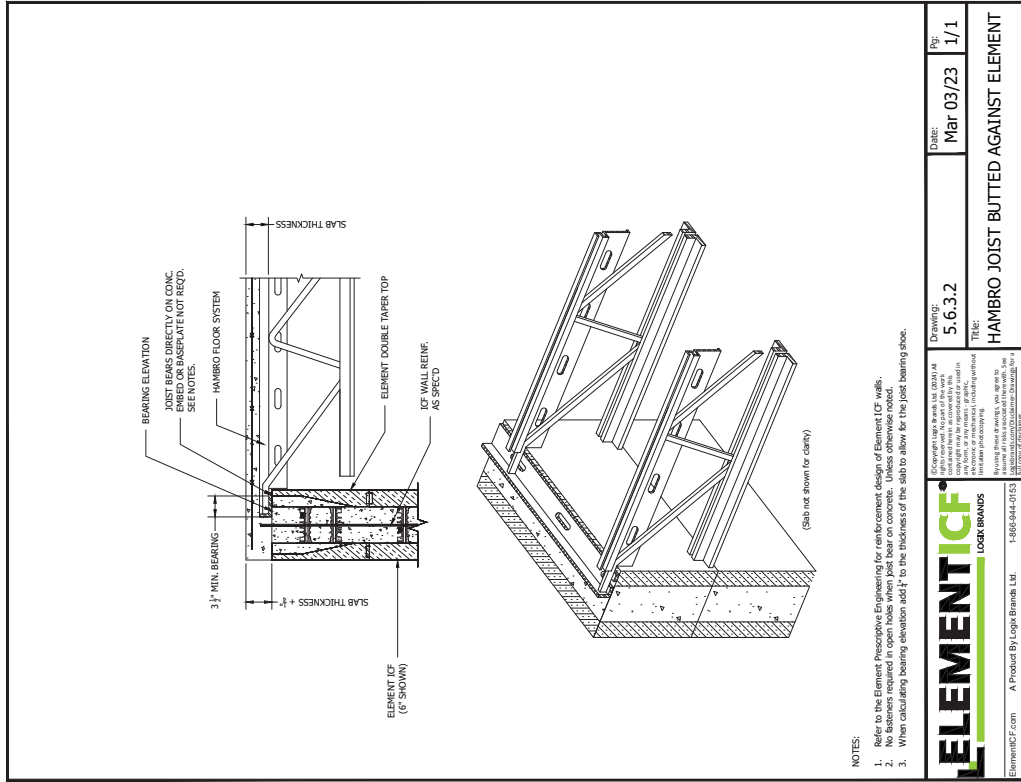

NOTES:  
 1. Refer to the Element Prescriptive Engineering for reinforcement design of Element ICF walls.  
 2. No fasteners required in open holes when joist bear on concrete. Unless otherwise noted.  
 3. When calculating bearing elevation add  $t$  to the thickness of the slab to allow for the joist bearing shoe.

	Drawing: 5.6.3.2 Title: HAMBRO JOIST BUTTED AGAINST ELEMENT	Date: Mar 03/23 Pg: 1/1
	Copyright Logix Brands Ltd. 2023/24. All rights reserved. This drawing is the property of Logix Brands Ltd. and is intended for use only in the project specified. No part of this drawing may be reproduced, stored in a retrieval system, or transmitted in any form or by any means, electronic, mechanical, photocopying, recording, or by any information storage and retrieval system, without the prior written permission of Logix Brands Ltd.	
ElementICF.com A Product By Logix Brands Ltd. 1-866-944-0153		25/2024 11:47:31 AM

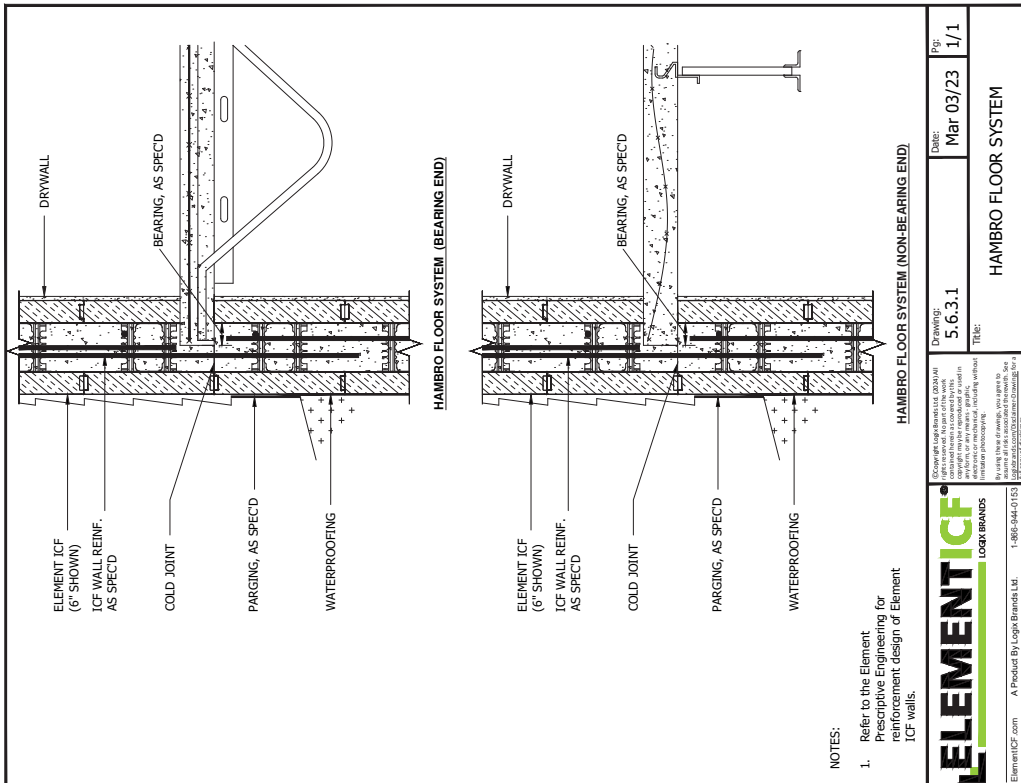

NOTES:  
 1. Refer to the Element Prescriptive Engineering for reinforcement design of Element ICF walls.

	Drawing: 5.6.3.1 Title: HAMBRO FLOOR SYSTEM	Date: Mar 03/23 Pg: 1/1
	Copyright Logix Brands Ltd. 2023/24. All rights reserved. This drawing is the property of Logix Brands Ltd. and is intended for use only in the project specified. No part of this drawing may be reproduced, stored in a retrieval system, or transmitted in any form or by any means, electronic, mechanical, photocopying, recording, or by any information storage and retrieval system, without the prior written permission of Logix Brands Ltd.	
ElementICF.com A Product By Logix Brands Ltd. 1-866-944-0153		25/2024 11:47:31 AM

CAD DRAWINGS • FLOOR CONNECTIONS AT EXTERIOR WALL

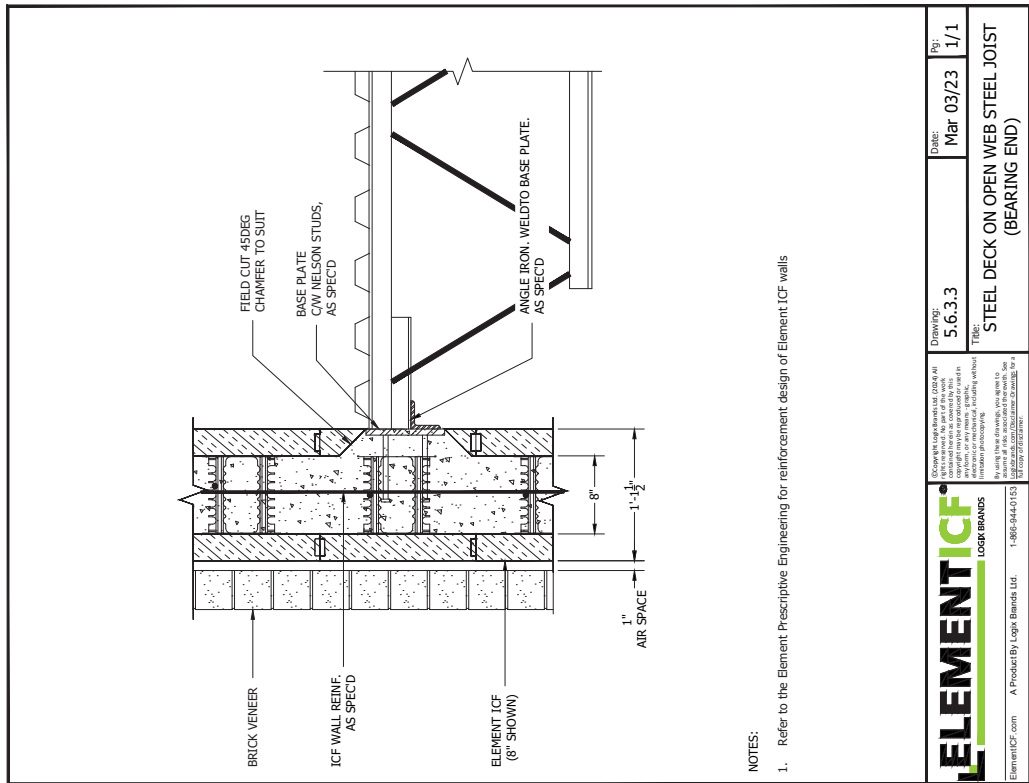
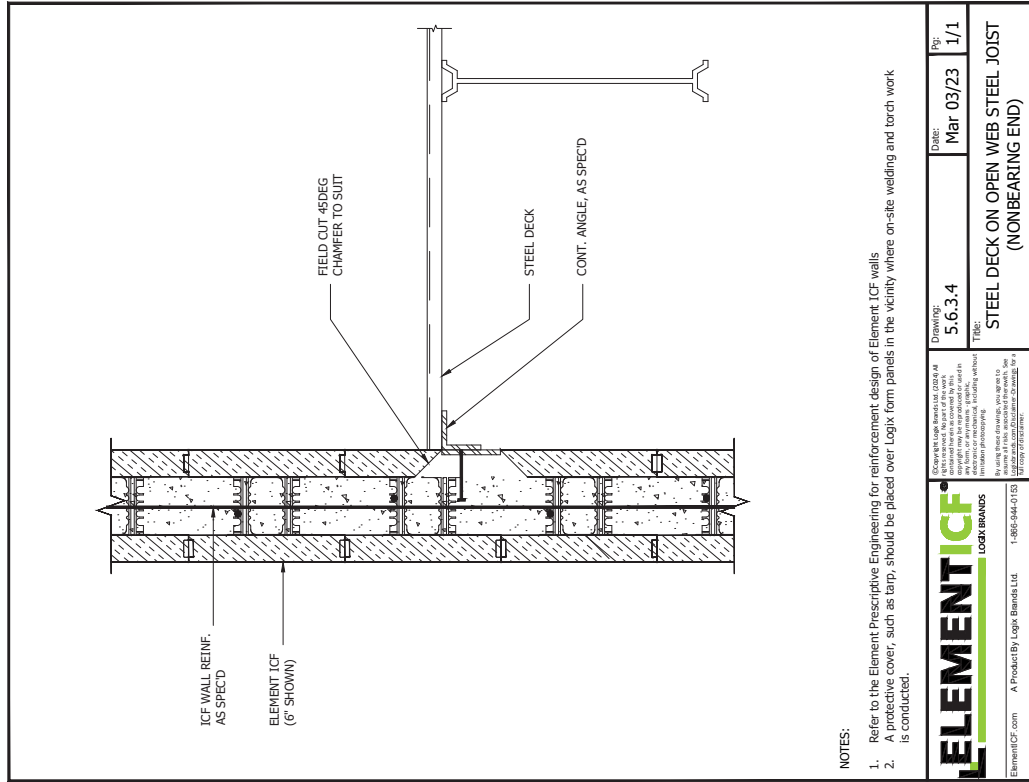

**NOTES:**

1. Refer to the Element Prescriptive Engineering for reinforcement design of Element ICF walls
2. A protective cover, such as tarp, should be placed over Logix form panels in the vicinity where on-site welding and torch work is conducted.

 ElementICF.com A Product By Logix Brands Ltd. 1-800-944-0153	Drawing: 5.6.3.4 Title: STEEL DECK ON OPEN WEB STEEL JOIST (NON-BEARING END)	Date: Mar 03/23 Rev: 1/1
	<small>                     Copyright Logix Brands Ltd. 2023. All rights reserved. No part of this work may be reproduced or used in any form without the prior written permission of Logix Brands Ltd. By using this drawing, you agree to Logix Brands Ltd.'s Terms of Service for a copy of the same.                 </small>	

 ElementICF.com A Product By Logix Brands Ltd. 1-800-944-0153	Drawing: 5.6.3.3 Title: STEEL DECK ON OPEN WEB STEEL JOIST (BEARING END)	Date: Mar 03/23 Rev: 1/1
	<small>                     Copyright Logix Brands Ltd. 2023. All rights reserved. No part of this work may be reproduced or used in any form without the prior written permission of Logix Brands Ltd. By using this drawing, you agree to Logix Brands Ltd.'s Terms of Service for a copy of the same.                 </small>	

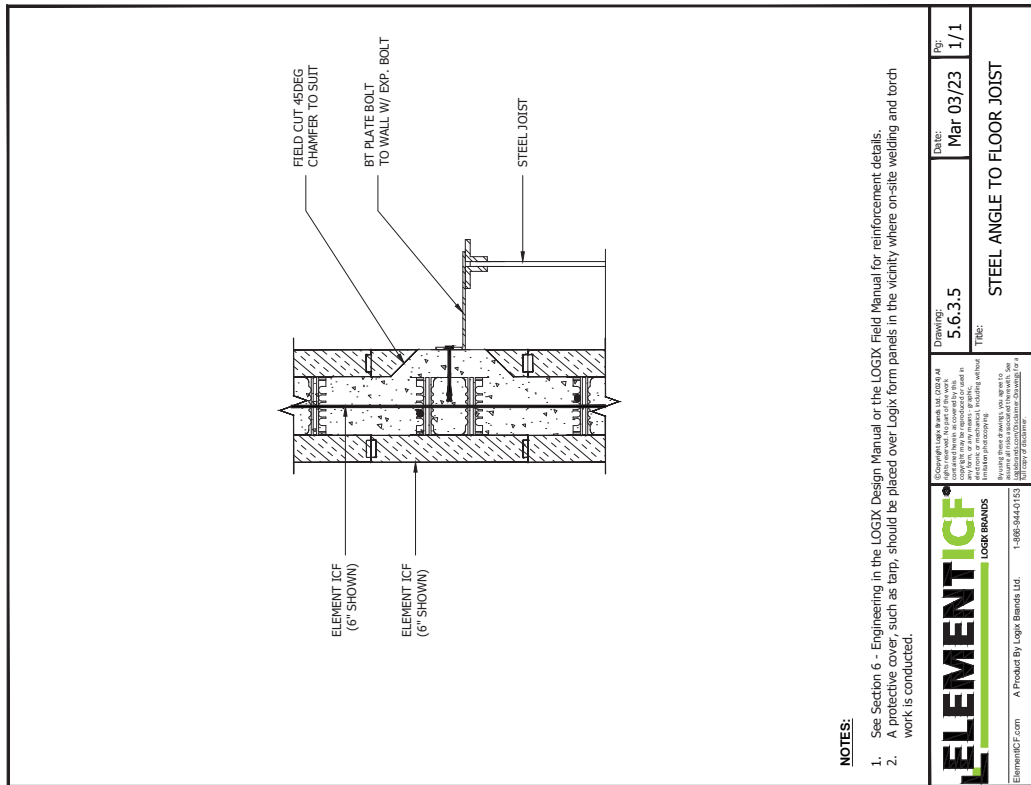
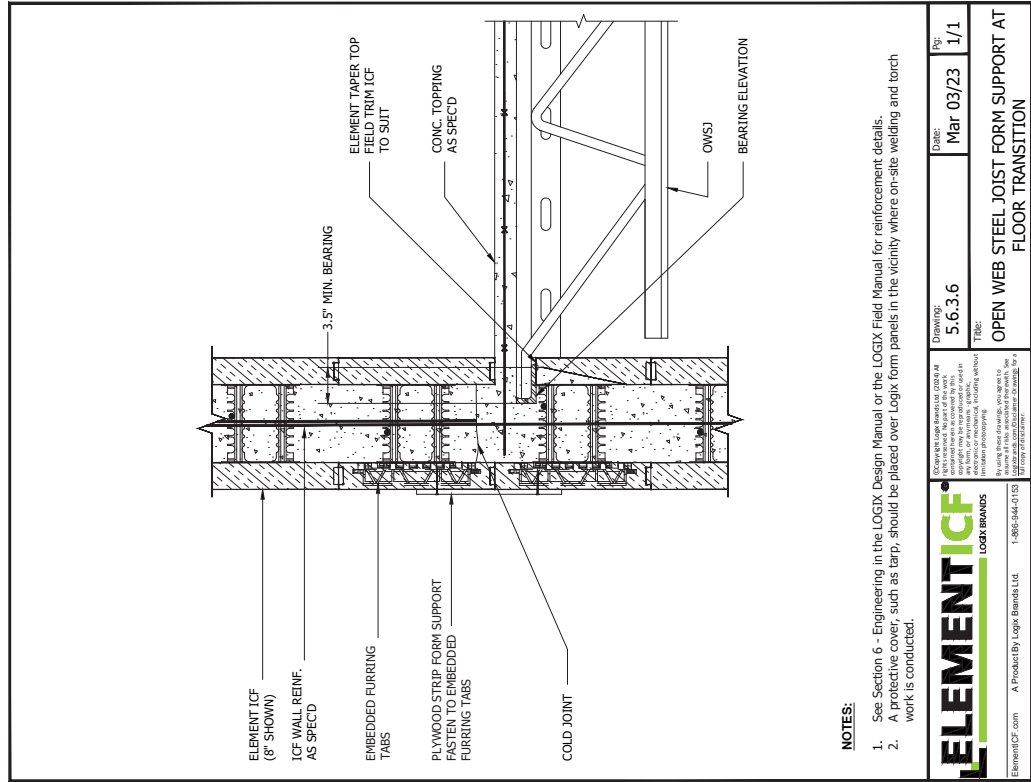

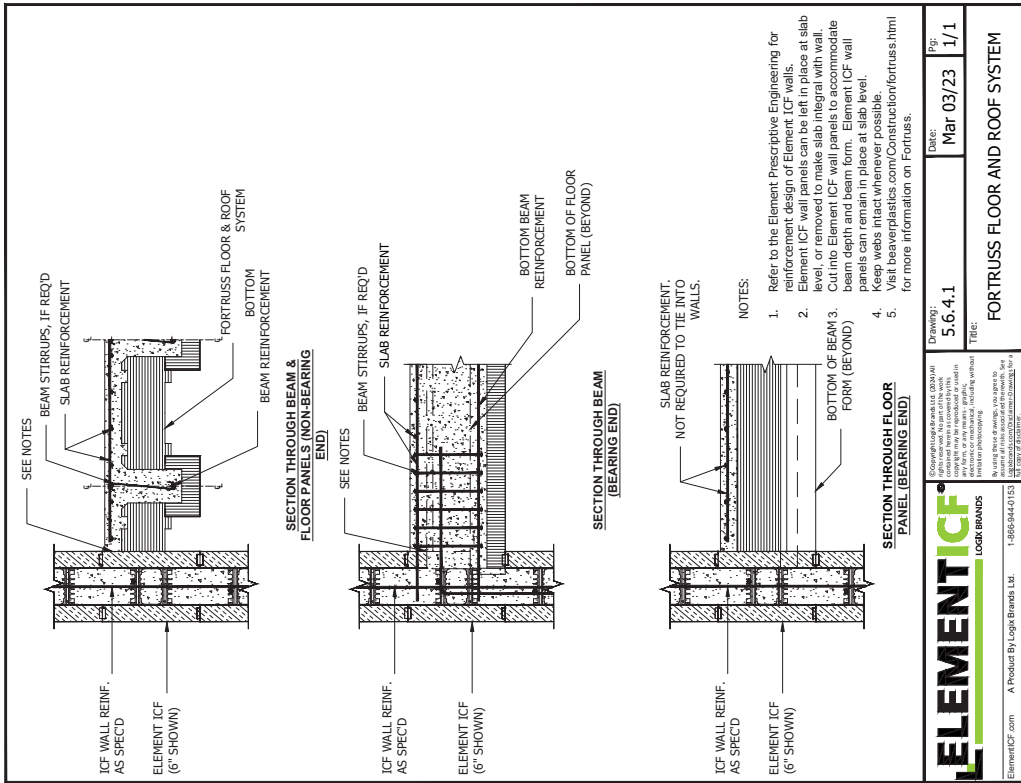
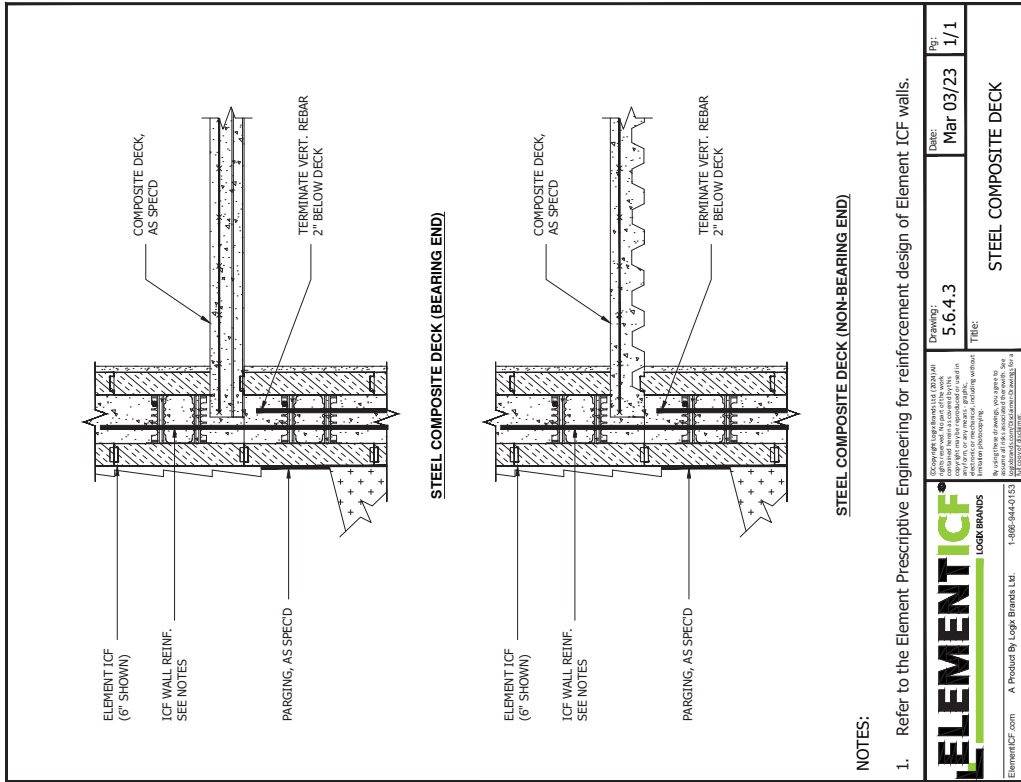

		Drawing: <b>5.6.4.3</b> Title: <b>STEEL COMPOSITE DECK</b>	Date: <b>Mar 03/23</b> Pgt: <b>1/1</b>
ElementICF.com A Product By Logix Brands Ltd. 1-888-944-0153 2/2024 11:46:38 AM			

		Drawing: <b>5.6.4.1</b> Title: <b>FORTRUS FLOOR AND ROOF SYSTEM</b>	Date: <b>Mar 03/23</b> Pgt: <b>1/1</b>
ElementICF.com A Product By Logix Brands Ltd. 1-888-944-0153 2/2024 11:46:38 AM			

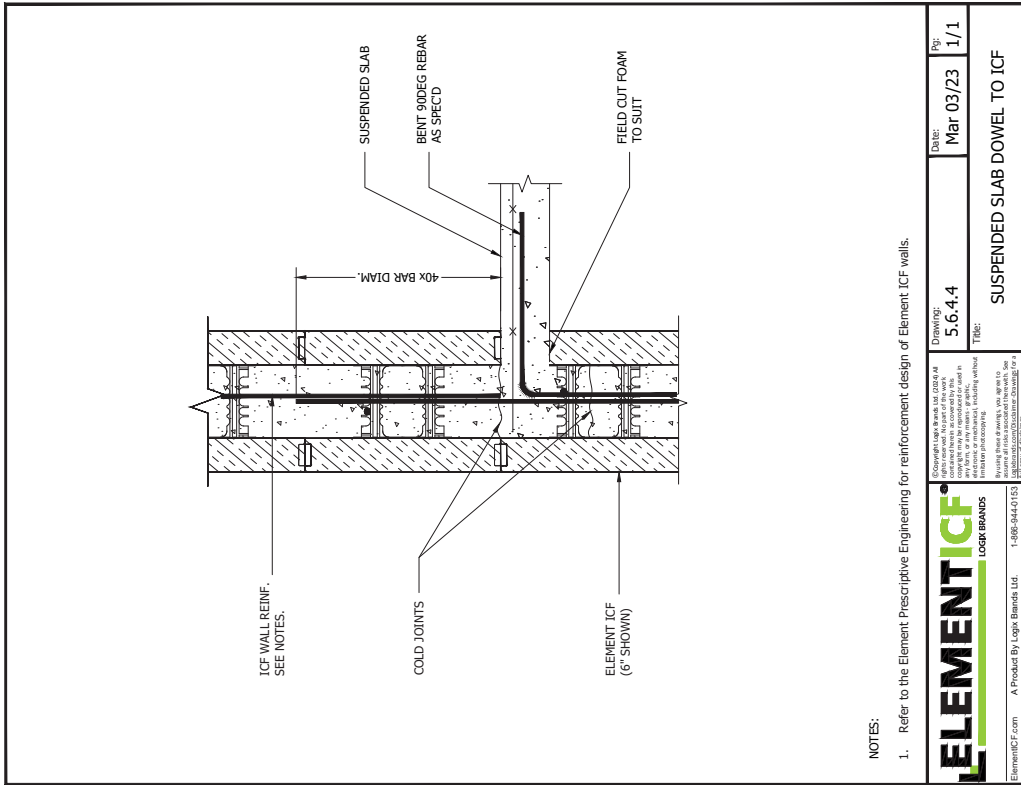
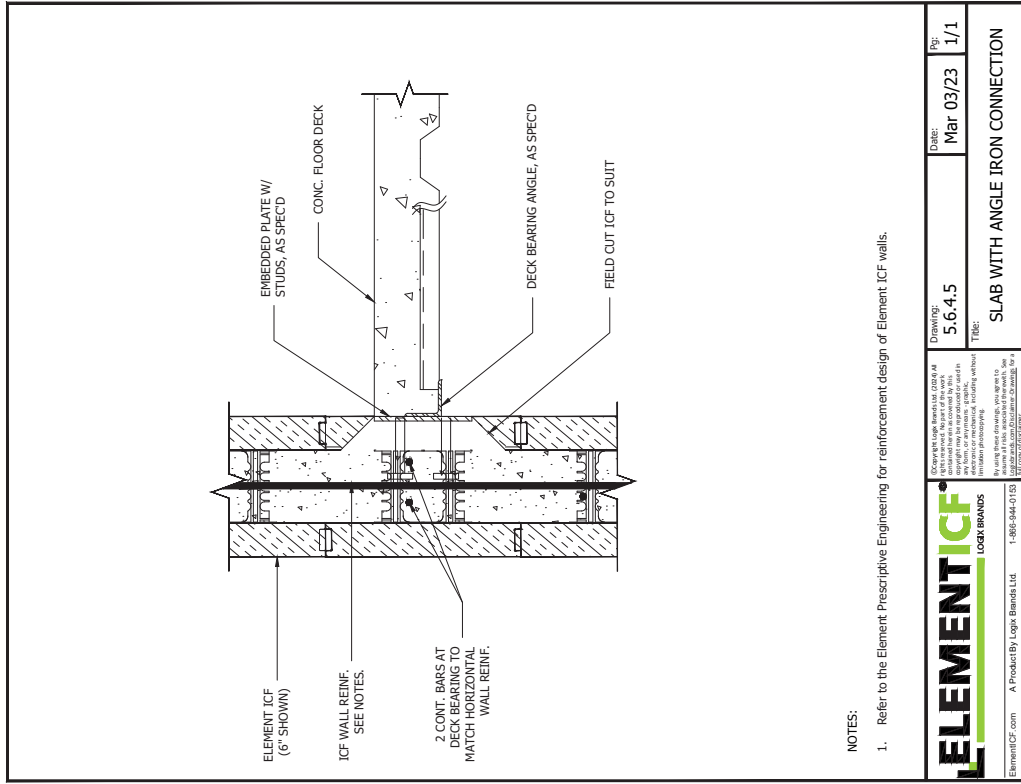

	Drawing: 5.6.4.5 Title: SLAB WITH ANGLE IRON CONNECTION	Date: Mar 03/23 By: 1/1
	Copyright Logix Brands Ltd. (2023) All rights reserved. This drawing is the property of Logix Brands Ltd. and is intended for use only by the client. No part of this drawing may be reproduced, stored in a retrieval system, or transmitted in any form or by any means, electronic, mechanical, photocopying, recording, or by any information storage and retrieval system, without the prior written permission of Logix Brands Ltd.	
ElementICF.com A Product By Logix Brands Ltd. 1-866-944-0153		2/2024 11:48:57 AM

	Drawing: 5.6.4.4 Title: SUSPENDED SLAB DOWEL TO ICF	Date: Mar 03/23 By: 1/1
	Copyright Logix Brands Ltd. (2023) All rights reserved. This drawing is the property of Logix Brands Ltd. and is intended for use only by the client. No part of this drawing may be reproduced, stored in a retrieval system, or transmitted in any form or by any means, electronic, mechanical, photocopying, recording, or by any information storage and retrieval system, without the prior written permission of Logix Brands Ltd.	
ElementICF.com A Product By Logix Brands Ltd. 1-866-944-0153		2/2024 11:48:57 AM

CAD DRAWINGS • FLOOR CONNECTIONS AT EXTERIOR WALL



Keep it Simple.™

ELEMENT ICF®

CAD DRAWINGS • FLOOR CONNECTIONS AT EXTERIOR WALL

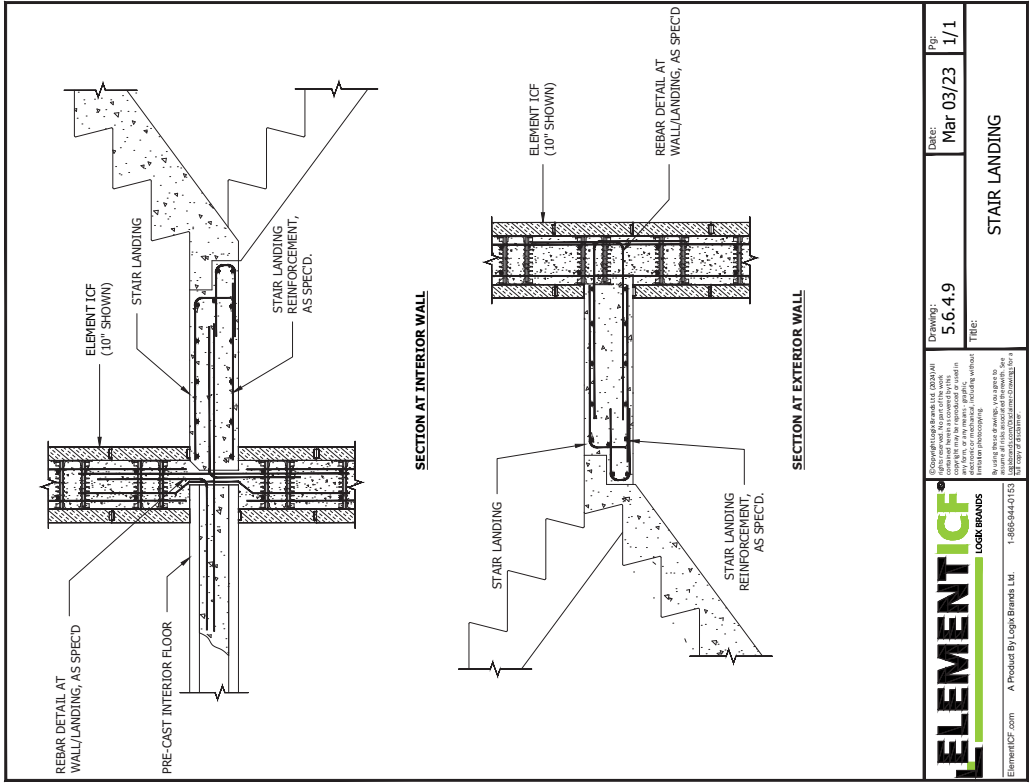
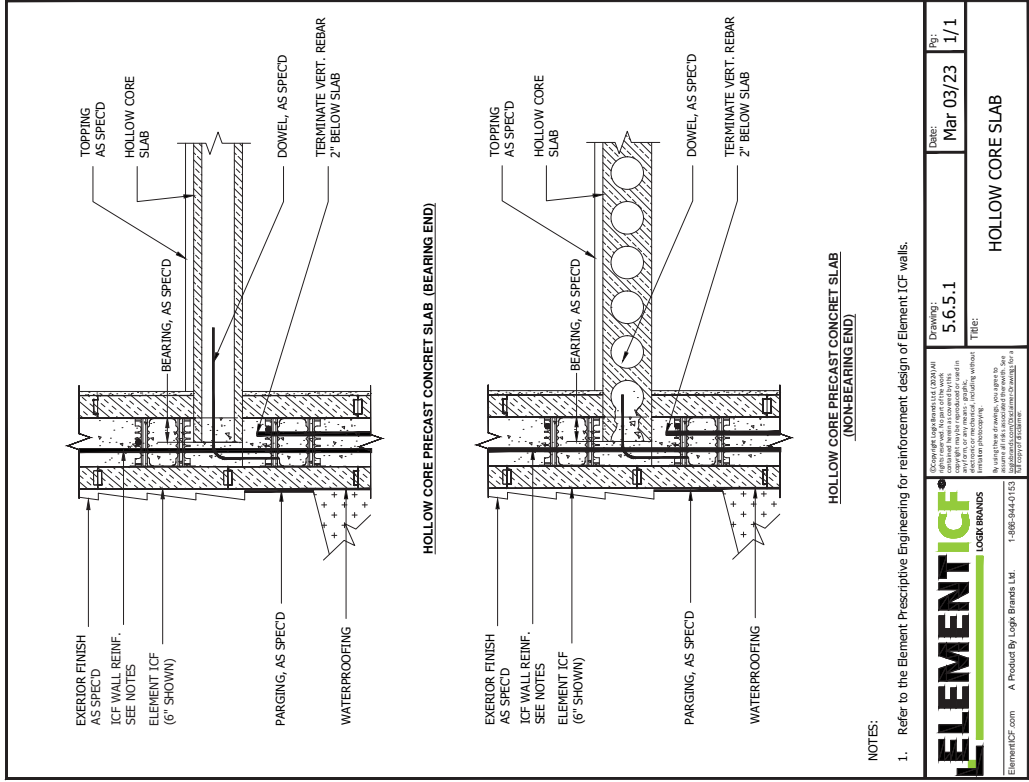

 <small>Copyright © 2023 by Logix Brands Ltd. All rights reserved. This document is the property of Logix Brands Ltd. and is intended for use only in the project specified. No part of this document may be reproduced, stored in a retrieval system, or transmitted in any form or by any means, electronic, mechanical, photocopying, recording, or by any information storage and retrieval system, without the prior written permission of Logix Brands Ltd.</small>	Drawing: <b>5.6.5.1</b> Title: <b>HOLLOW CORE SLAB</b>	Date: <b>Mar 03/23</b> Pp: <b>1/1</b>
	ElementICF.com A Product By Logix Brands Ltd. 1-888-944-0153 <small>25/2024 11:48:36 AM</small>	

 <small>Copyright © 2023 by Logix Brands Ltd. All rights reserved. This document is the property of Logix Brands Ltd. and is intended for use only in the project specified. No part of this document may be reproduced, stored in a retrieval system, or transmitted in any form or by any means, electronic, mechanical, photocopying, recording, or by any information storage and retrieval system, without the prior written permission of Logix Brands Ltd.</small>	Drawing: <b>5.6.4.9</b> Title: <b>STAIR LANDING</b>	Date: <b>Mar 03/23</b> Pp: <b>1/1</b>
	ElementICF.com A Product By Logix Brands Ltd. 1-888-944-0153 <small>25/2024 11:48:36 AM</small>	



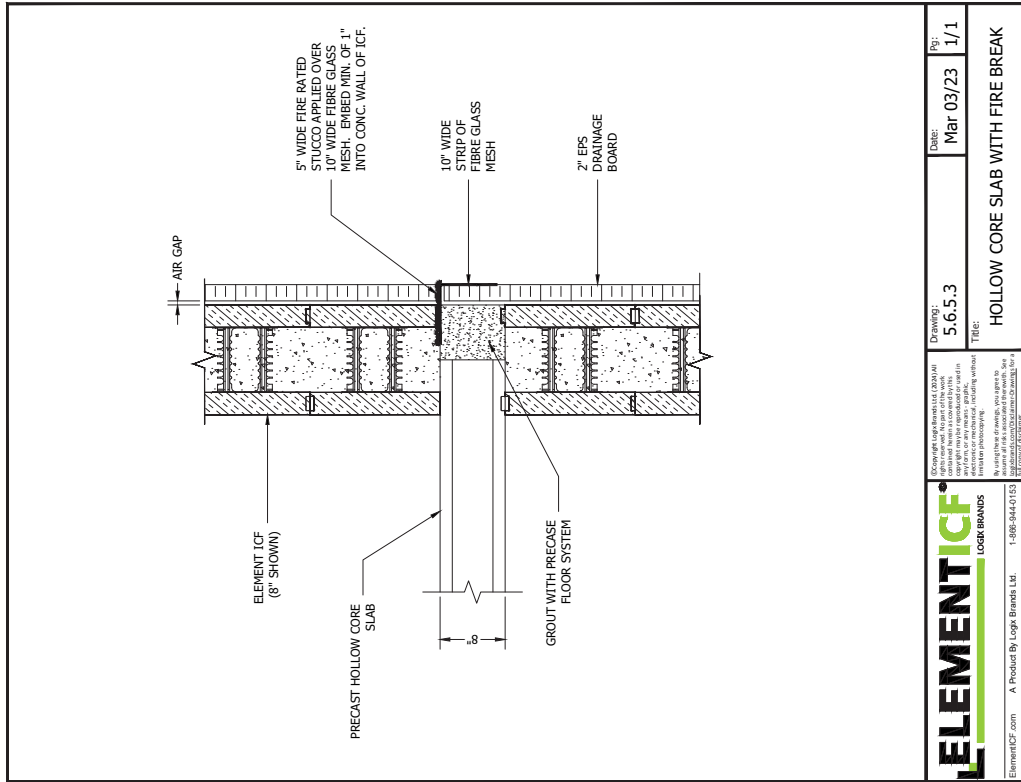

	Drawing: 5.6.5.3 Title: HOLLOW CORE SLAB WITH FIRE BREAK	Date: Mar 03/23 Pg: 1/1
	ElementICF.com A Product By Logix Brands Ltd. 1-800-944-0153 <small>Copyright Logix Brands Ltd. (2023) All rights reserved. No part of this publication may be reproduced, stored in a retrieval system, or transmitted, in any form or by any means, graphic, electronic, or mechanical, including photocopying, recording, or by any information storage and retrieval system, without the prior written permission of Logix Brands Ltd.</small>	

25/2024 11:48:36 AM

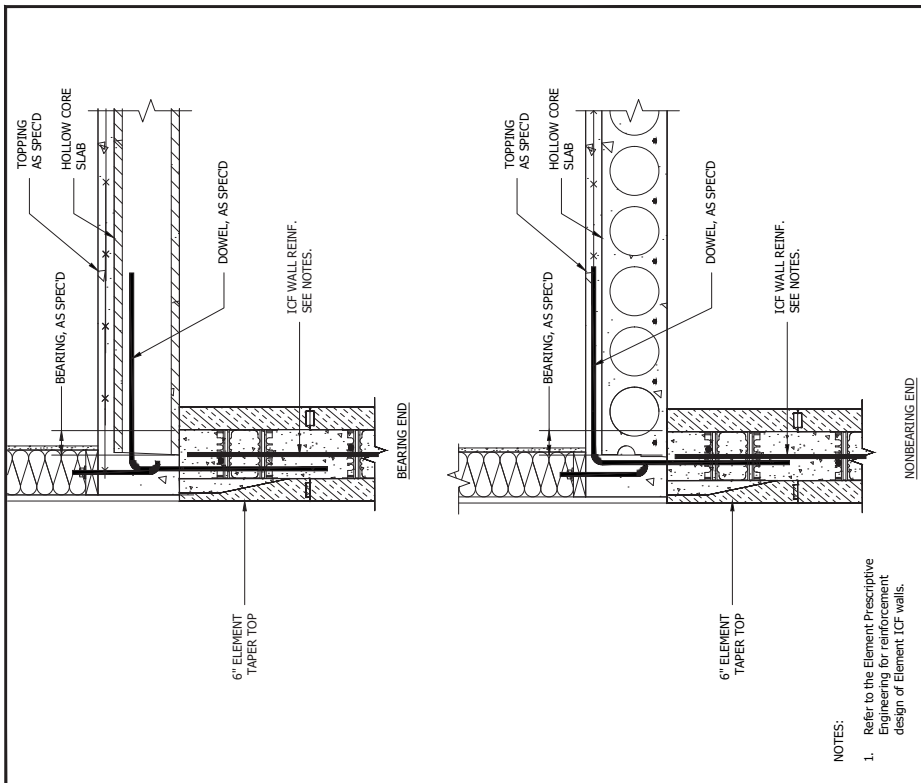

	Drawing: 5.6.5.2 Title: HOLLOW CORE SLAB WITH FRAMED WALL	Date: Mar 03/23 Pg: 1/1
	ElementICF.com A Product By Logix Brands Ltd. 1-800-944-0153 <small>Copyright Logix Brands Ltd. (2023) All rights reserved. No part of this publication may be reproduced, stored in a retrieval system, or transmitted, in any form or by any means, graphic, electronic, or mechanical, including photocopying, recording, or by any information storage and retrieval system, without the prior written permission of Logix Brands Ltd.</small>	

25/2024 11:43:44 AM



Keep it Simple.™

ELEMENT ICF®

CAD DRAWINGS • FLOOR CONNECTIONS AT EXTERIOR WALL

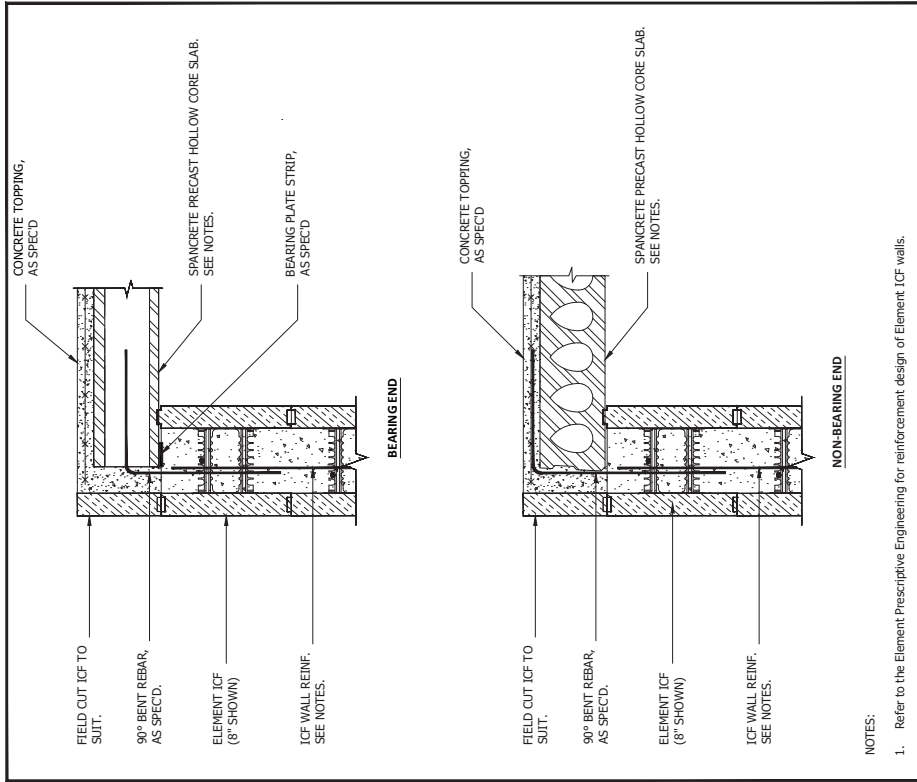

NOTES:

1. Refer to the Element Prescriptive Engineering for reinforcement design of Element ICF walls.

**ELEMENT ICF**  
LOGIX BRANDS

ElementICF.com A Product By Logix Brands Ltd. 1-866-944-0153

Copyright Logix Brands Ltd. (LOGIX) All rights reserved. No part of this document may be reproduced, stored in a retrieval system, or transmitted in any form or by any means, electronic, mechanical, photocopying, recording, or by any information storage and retrieval system, without the prior written permission of Logix Brands Ltd.

By using this drawing, you agree to the terms and conditions of the License Agreement located at [www.elementicf.com/About-us/2016/03/20/elementicf-licensing-agreement/](http://www.elementicf.com/About-us/2016/03/20/elementicf-licensing-agreement/)

Drawing: 5.6.5.7  
Date: Mar 03/23  
Pg: 1/1

TITLE: SPANKRETE TOPPING FLUSH TO INSIDE FACE OF ELEMENT

2/2024 11:57:21 AM

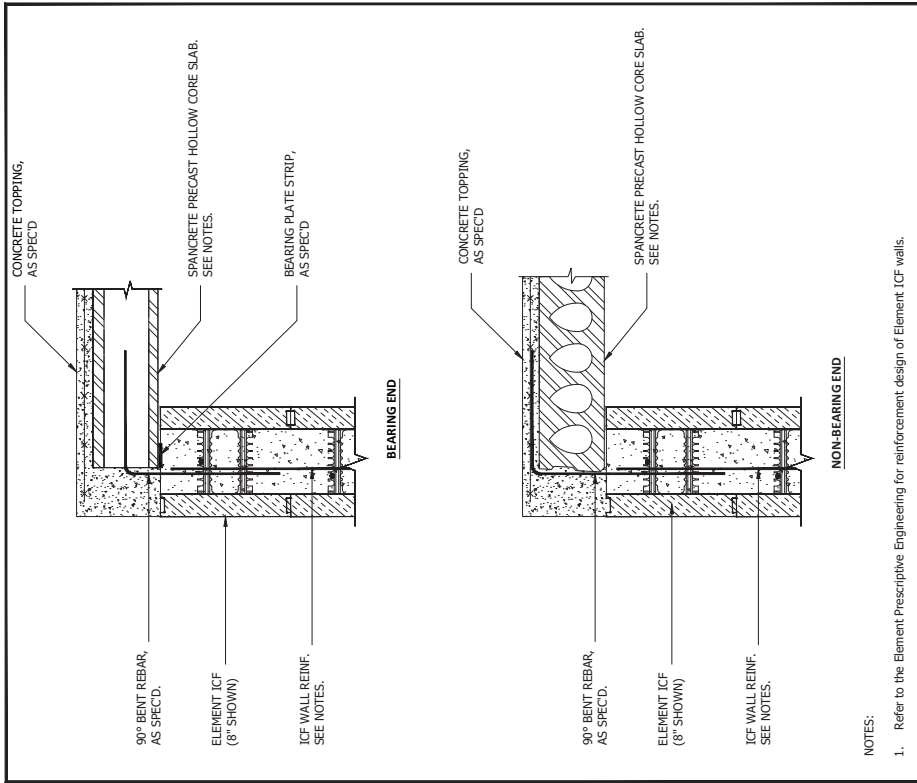

NOTES:

1. Refer to the Element Prescriptive Engineering for reinforcement design of Element ICF walls.

**ELEMENT ICF**  
LOGIX BRANDS

ElementICF.com A Product By Logix Brands Ltd. 1-866-944-0153

Copyright Logix Brands Ltd. (LOGIX) All rights reserved. No part of this document may be reproduced, stored in a retrieval system, or transmitted in any form or by any means, electronic, mechanical, photocopying, recording, or by any information storage and retrieval system, without the prior written permission of Logix Brands Ltd.

By using this drawing, you agree to the terms and conditions of the License Agreement located at [www.elementicf.com/About-us/2016/03/20/elementicf-licensing-agreement/](http://www.elementicf.com/About-us/2016/03/20/elementicf-licensing-agreement/)

Drawing: 5.6.5.6  
Date: Mar 03/23  
Pg: 1/1

TITLE: SPANKRETE TOPPING FLUSH TO ELEMENT

2/2024 11:42:38 AM







### 5.7 - FLOOR CONNECTIONS AT INTERIOR WALL

<p><b>NOTES:</b></p> <ol style="list-style-type: none"> <li>1. Refer to the Element Prescriptive Engineering for reinforcement design of Element ICF walls.</li> <li>2. Refer to the Element Installation Guide for more information on Simpson Strong-Tie ICF Ledger connectors.</li> </ol>	<p><b>NOTES:</b></p> <ol style="list-style-type: none"> <li>1. Refer to the Element Prescriptive Engineering for reinforcement design of Element ICF walls.</li> </ol>
<p><b>ELEMENT ICF</b> LOGIX BRANDS</p> <p>ElementICF.com A Product By Logix Brands Ltd. 1-888-944-0153</p> <p>2/2/2024 12:27 PM</p>	<p><b>ELEMENT ICF</b> LOGIX BRANDS</p> <p>ElementICF.com A Product By Logix Brands Ltd. 1-888-944-0153</p> <p>2/2/2024 12:15 PM</p>
<p>Drawing: 5.7.1.1 Date: Mar 03/23 Page: 1/1 Title: PARTY WALL WITH FIRE STOP</p>	<p>Drawing: 5.7.1.2 Date: Mar 03/23 Page: 1/1 Title: NON-LOAD BEARING DEMISING WALL</p>

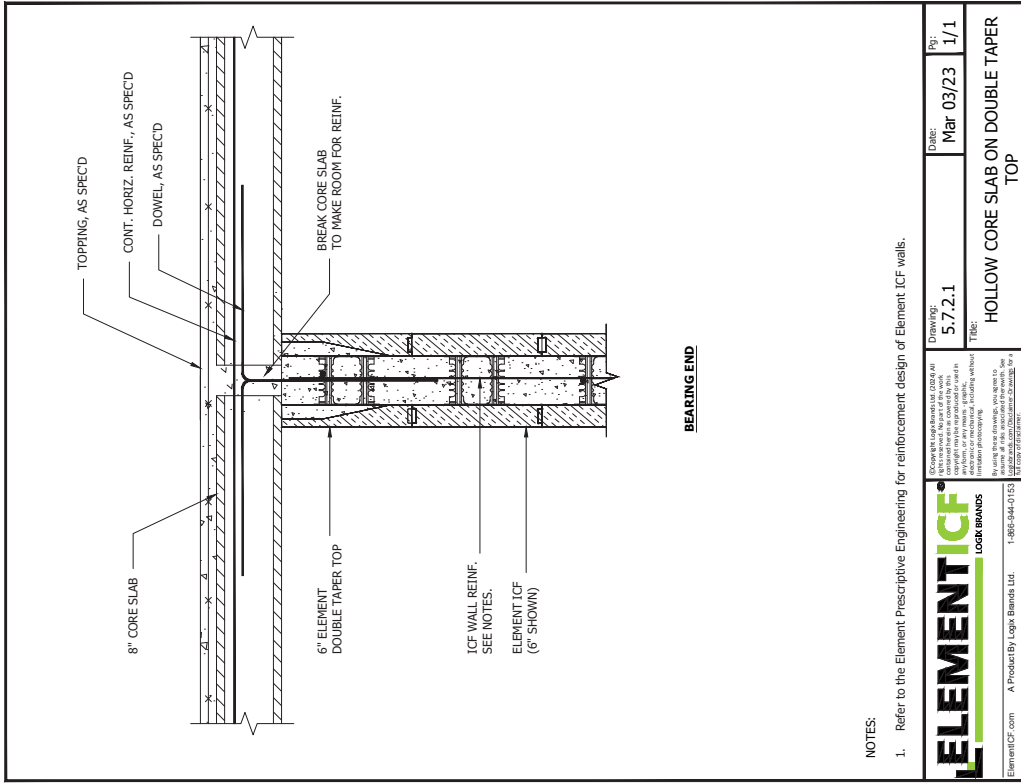
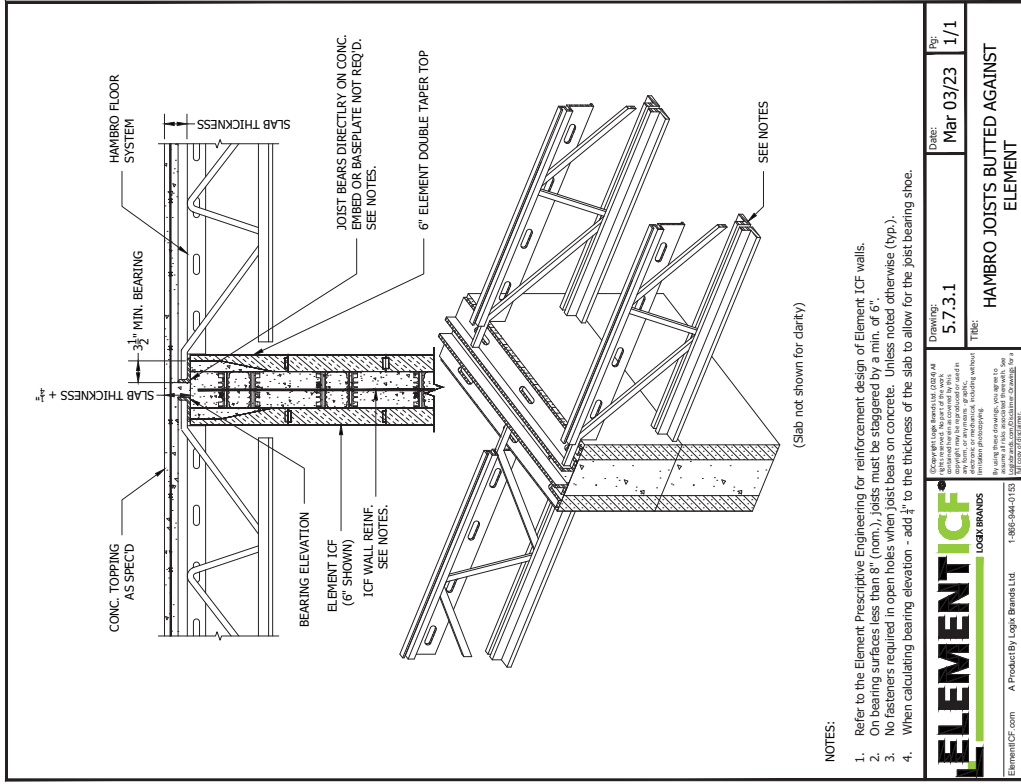

	Drawing: 5.7.3.1 Date: Mar 03/23 Title: HAMBRO JOISTS BUTTED AGAINST ELEMENT	Rev: 1/1
	Copyright © 2023 Element ICF, Inc. All rights reserved. This drawing is the property of Element ICF, Inc. and is intended for use only in the project specified. No part of this drawing may be reproduced, stored in a retrieval system, or transmitted in any form, or by any means, including electronic, mechanical, photocopying, recording, or by any information storage and retrieval system, without the prior written permission of Element ICF, Inc.	
ElementICF.com A Product By Logix Brands Ltd. 1-888-844-0153 2/5/2024 12:14:33 PM		

	Drawing: 5.7.2.1 Date: Mar 03/23 Title: HOLLOW CORE SLAB ON DOUBLE TAPER TOP	Rev: 1/1
	Copyright © 2023 Element ICF, Inc. All rights reserved. This drawing is the property of Element ICF, Inc. and is intended for use only in the project specified. No part of this drawing may be reproduced, stored in a retrieval system, or transmitted in any form, or by any means, including electronic, mechanical, photocopying, recording, or by any information storage and retrieval system, without the prior written permission of Element ICF, Inc.	
ElementICF.com A Product By Logix Brands Ltd. 1-888-844-0153 2/5/2024 12:11:55 PM		



### 5.8 - ROOF & PARAPETS AT EXTERIOR WALL

**NOTES:**

1. Refer to the Element Prescriptive Engineering for reinforcement design of Element ICF walls.

---

**NOTES:**

1. Refer to the Element Prescriptive Engineering for reinforcement design of Element ICF walls.

**ELEMENT ICF**  
LOCK BRANDS

ElementICF.com A Product By Logix Brands Ltd. 1-866-944-0153

Copyright Logix Brands Ltd. 2024. All rights reserved. This drawing is the property of Logix Brands Ltd. and is intended for use only in the project specified. No part of this drawing may be reproduced, stored in a retrieval system, or transmitted in any form or by any means, electronic, mechanical, photocopying, recording, or by any information storage and retrieval system, without the prior written permission of Logix Brands Ltd.

2/2/2024 12:11:14 PM

**ELEMENT ICF**  
LOCK BRANDS

ElementICF.com A Product By Logix Brands Ltd. 1-866-944-0153

Copyright Logix Brands Ltd. 2024. All rights reserved. This drawing is the property of Logix Brands Ltd. and is intended for use only in the project specified. No part of this drawing may be reproduced, stored in a retrieval system, or transmitted in any form or by any means, electronic, mechanical, photocopying, recording, or by any information storage and retrieval system, without the prior written permission of Logix Brands Ltd.

2/2/2024 12:11:14 PM

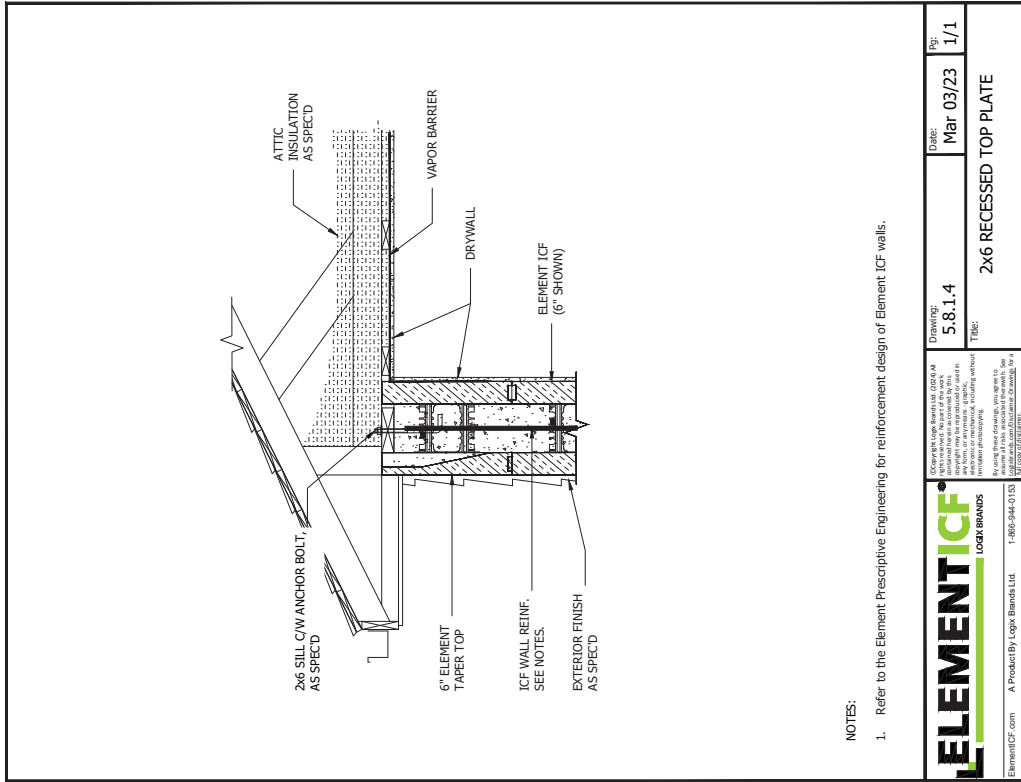

NOTES:  
1. Refer to the Element Prescriptive Engineering for reinforcement design of Element ICF walls.

	Drawing: 5.8.1.4 Date: Mar 03/23 Rev: 1/1
	Title: 2x6 RECESSED TOP PLATE By using these drawings, you agree to the copyright and trademark of ElementICF.com. A Product By Logix Brands Ltd. 1-866-944-0153

2/2/2024 12:10:21 PM

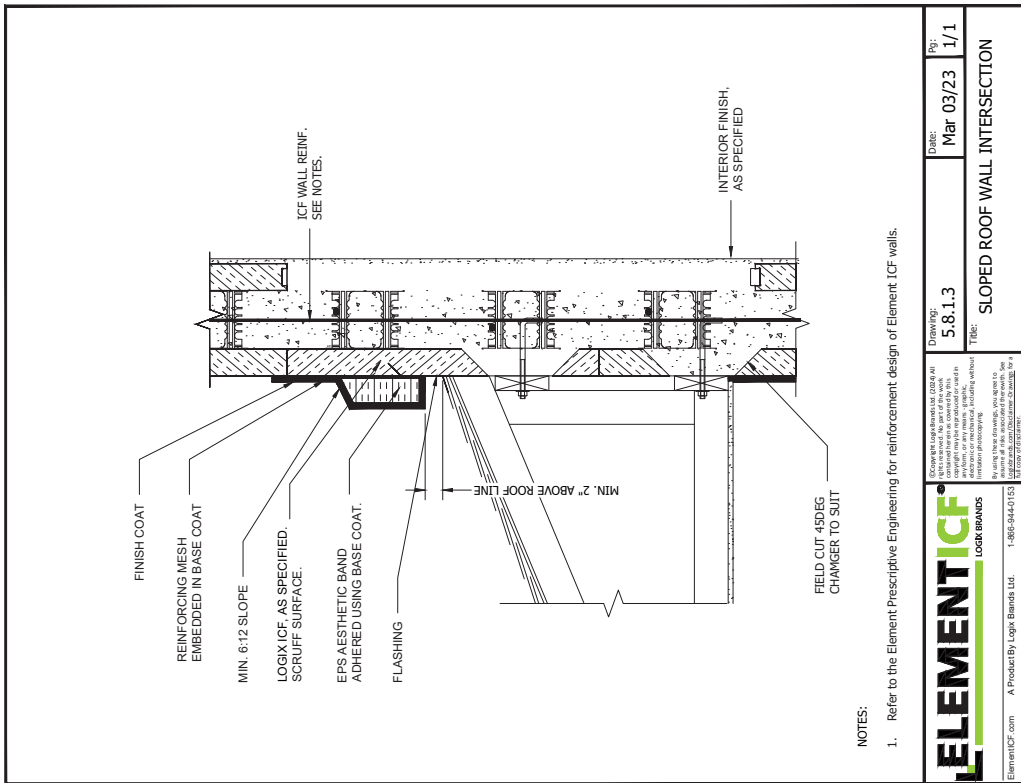

NOTES:  
1. Refer to the Element Prescriptive Engineering for reinforcement design of Element ICF walls.

	Drawing: 5.8.1.3 Date: Mar 03/23 Rev: 1/1
	Title: SLOPED ROOF WALL INTERSECTION By using these drawings, you agree to the copyright and trademark of ElementICF.com. A Product By Logix Brands Ltd. 1-866-944-0153

2/2/2024 12:10:33 PM

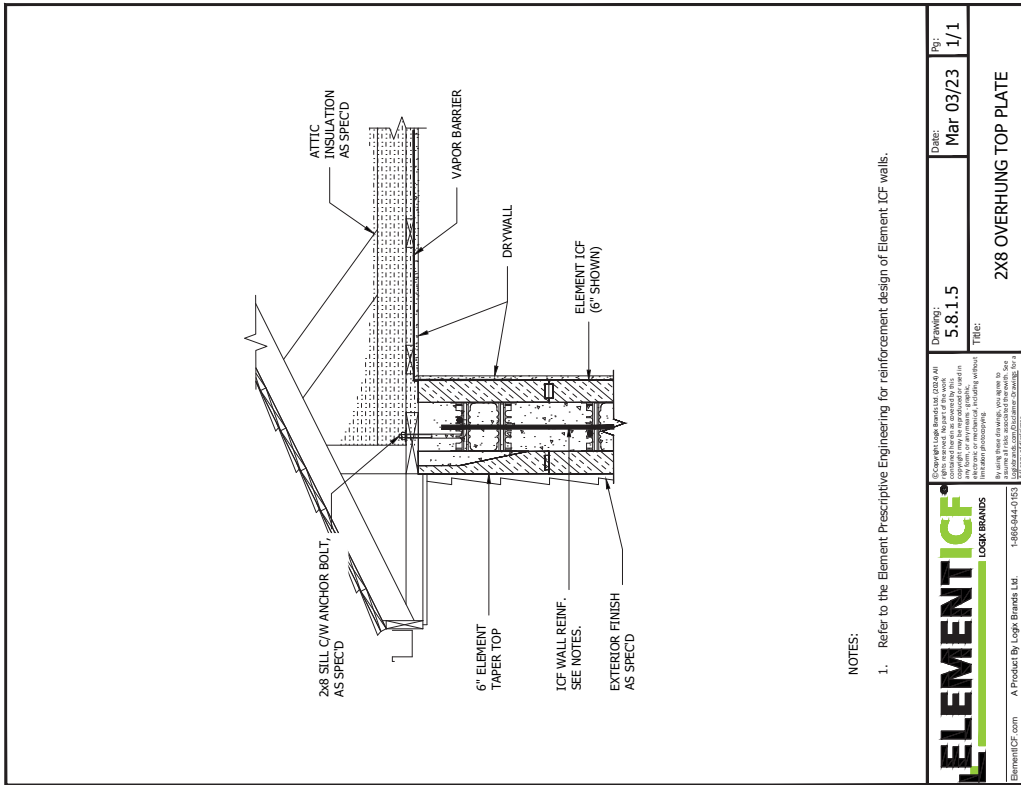
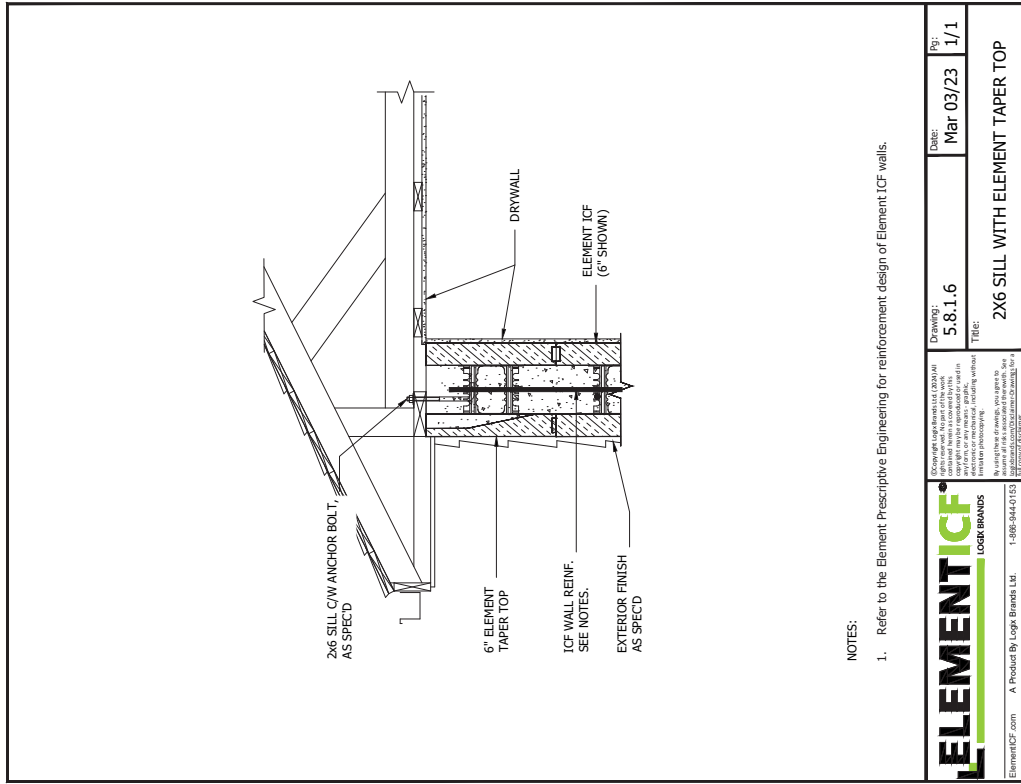

CAD DRAWINGS • ROOF & PARAPETS AT EXTERIOR WALL

**Vaulted Ceiling - A - Frame**

**Vaulted Ceiling - Scissor Truss**

**NOTES:**

- Refer to the Element Prescriptive Engineering for reinforcement design of Element ICF walls.

**ELEMENT ICF®**  
LOGIX BRANDS

ElementICF.com A Product By Logix Brands Ltd. 1-866-944-0153  
2/2024 12:08:37 PM

**LOGIX BRANDS**

Copyright Logix Brands Ltd. 2024. All rights reserved. This drawing is the property of Logix Brands Ltd. and is intended for use only in the form or forms specified. No part of this drawing may be reproduced, stored in a retrieval system, or transmitted in any form or by any means, electronic, mechanical, photocopying, recording, or by any information storage and retrieval system, without prior written permission from Logix Brands Ltd.

Drawing: 5.8.1.7  
Date: Mar 03/23  
Page: 1/1

**HURRICAN TIE-DOWN STRAP**

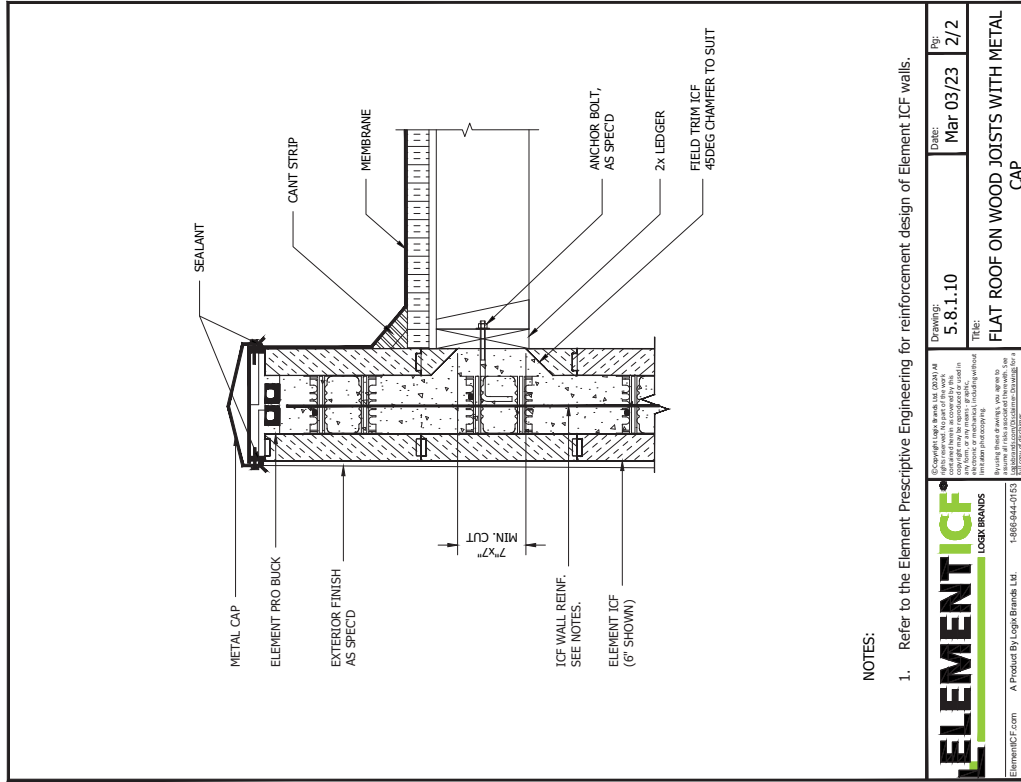

NOTES:

1. Refer to the Element Prescriptive Engineering for reinforcement design of Element ICF walls.

**ELEMENT ICF**  
LOGIX BRANDS

ElementICF.com A Product By Logix Brands Ltd. 1-866-844-0153

Copyright Logix Brands Ltd. (2024) All rights reserved. This drawing is the property of Logix Brands Ltd. and is not to be reproduced, stored in a retrieval system, or transmitted in any form or by any means, electronic, mechanical, photocopying, recording, or otherwise, without the prior written permission of Logix Brands Ltd.

Drawing: 5.8.1.10 Date: Mar 03/23 Pg: 2/2

TITLE: FLAT ROOF ON WOOD JOISTS WITH METAL CAP

2/2024 12:08:51 PM

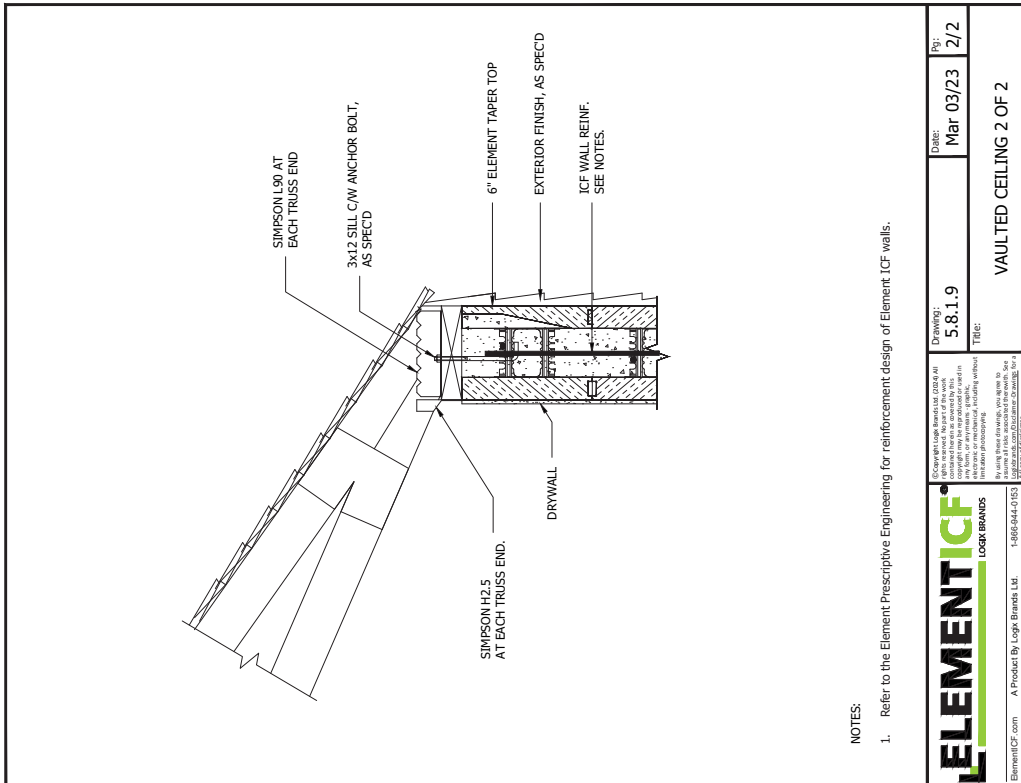

NOTES:

1. Refer to the Element Prescriptive Engineering for reinforcement design of Element ICF walls.

**ELEMENT ICF**  
LOGIX BRANDS

ElementICF.com A Product By Logix Brands Ltd. 1-866-844-0153

Copyright Logix Brands Ltd. (2024) All rights reserved. This drawing is the property of Logix Brands Ltd. and is not to be reproduced, stored in a retrieval system, or transmitted in any form or by any means, electronic, mechanical, photocopying, recording, or otherwise, without the prior written permission of Logix Brands Ltd.

Drawing: 5.8.1.9 Date: Mar 03/23 Pg: 2/2

TITLE: VAULTED CEILING 2 OF 2

2/2024 12:08:51 PM

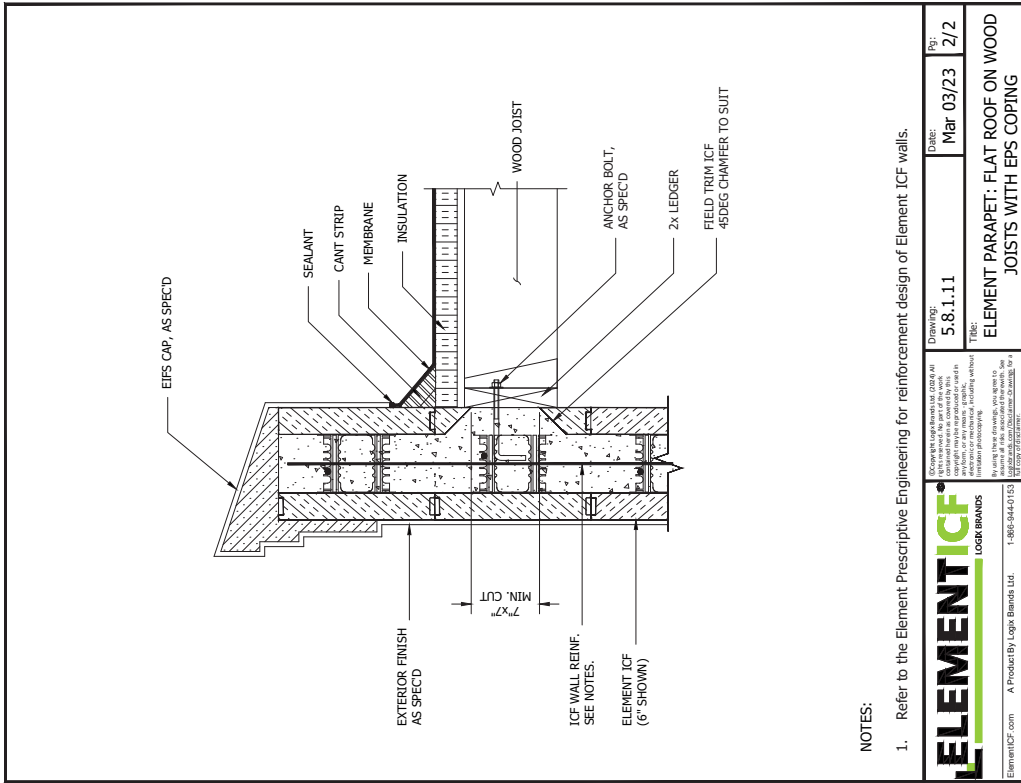
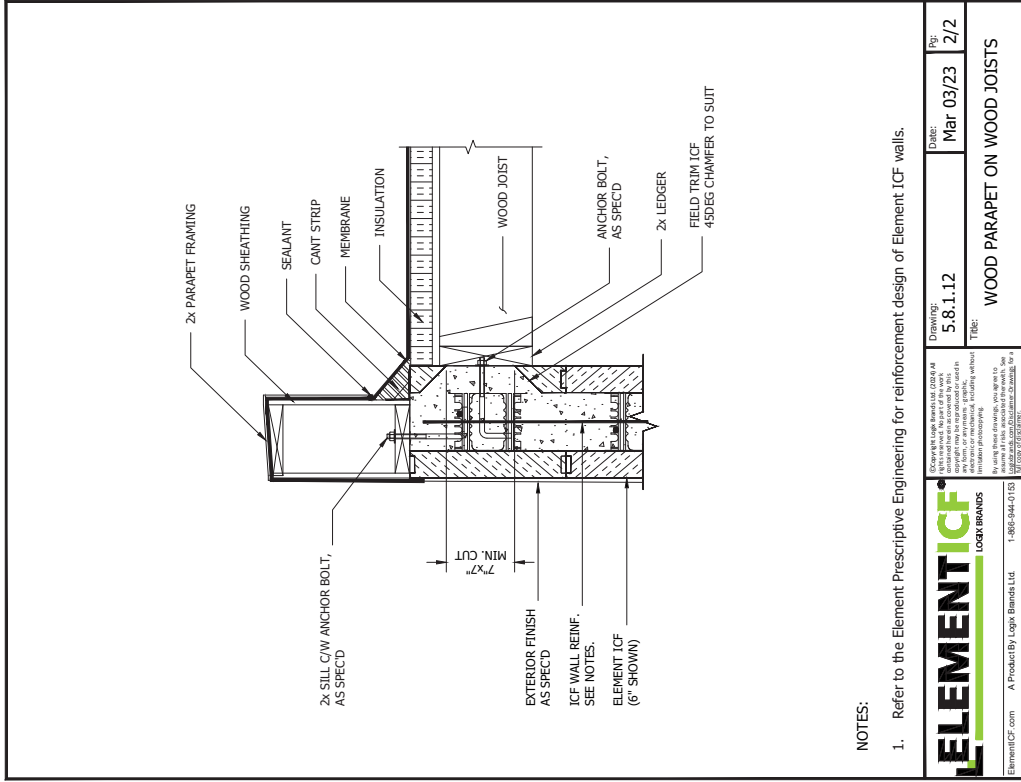

**ELEMENT ICF**  
LOGIX BRANDS

ElementICF.com A Product By Logix Brands Ltd. 1-866-944-0153

Copyright Logix Brands Ltd. (2024) All rights reserved. No part of this document may be reproduced, stored in a retrieval system, or transmitted, in any form or by any means, electronic, mechanical, photocopying, recording, or otherwise, without the prior written permission of Logix Brands Ltd.

By using this drawing, you agree to the terms and conditions of the License Agreement for this drawing.

Drawing: 5.8.1.12 Date: Mar 03/23 Pg: 2/2

Title: WOOD PARAPET ON WOOD JOISTS

**ELEMENT ICF**  
LOGIX BRANDS

ElementICF.com A Product By Logix Brands Ltd. 1-866-944-0153

Copyright Logix Brands Ltd. (2024) All rights reserved. No part of this document may be reproduced, stored in a retrieval system, or transmitted, in any form or by any means, electronic, mechanical, photocopying, recording, or otherwise, without the prior written permission of Logix Brands Ltd.

By using this drawing, you agree to the terms and conditions of the License Agreement for this drawing.

Drawing: 5.8.1.11 Date: Mar 03/23 Pg: 2/2

Title: ELEMENT PARAPET: FLAT ROOF ON WOOD JOISTS WITH EPS COPING



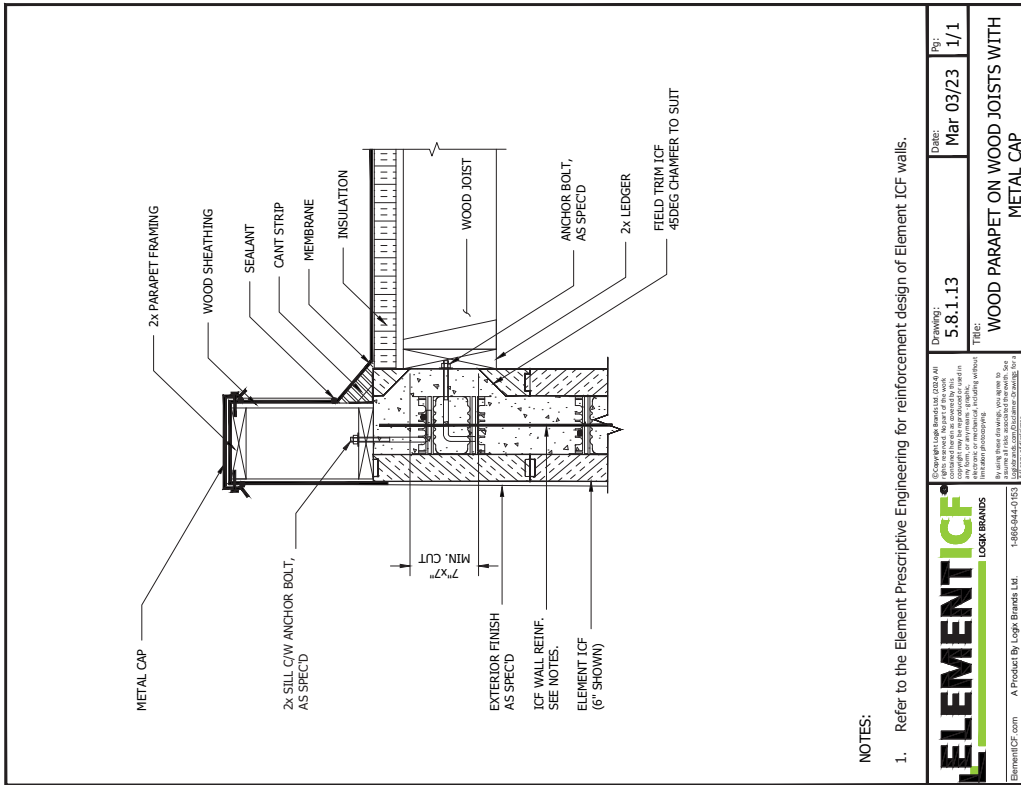
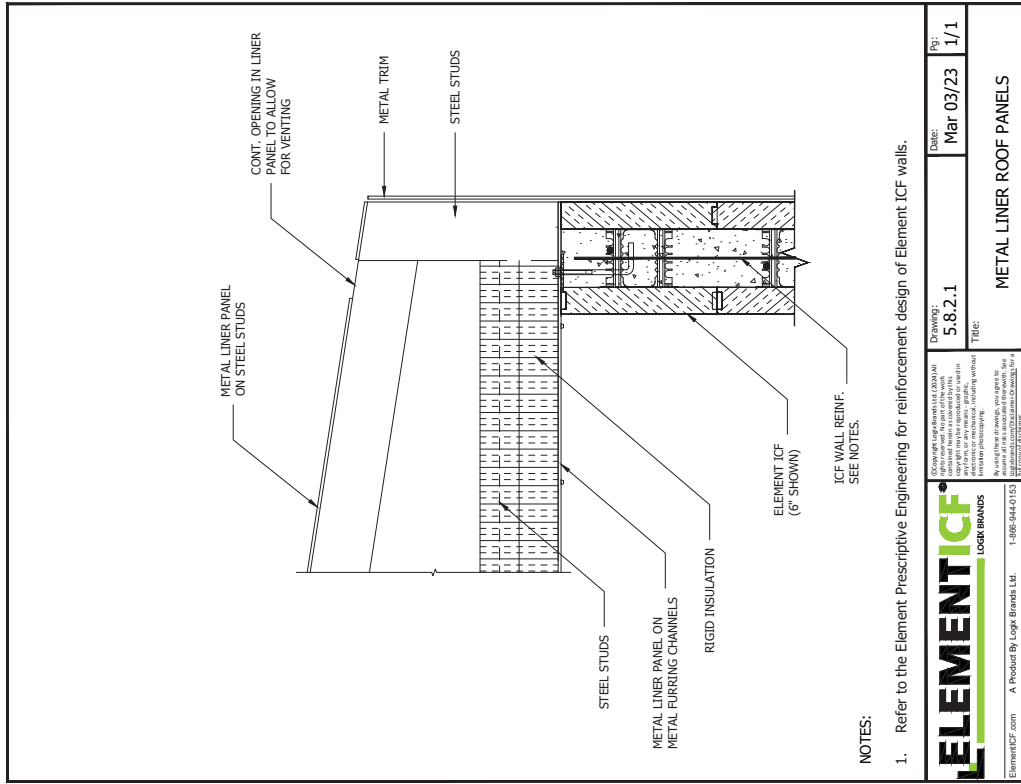

CAD DRAWINGS • ROOF & PARAPETS AT EXTERIOR WALL

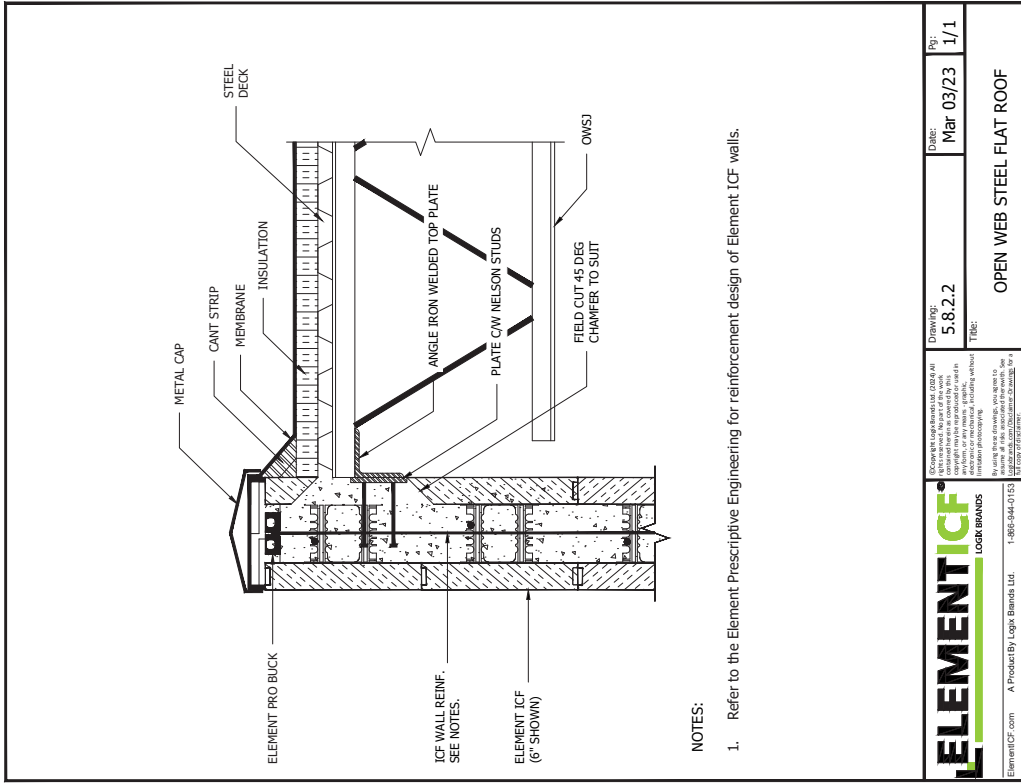
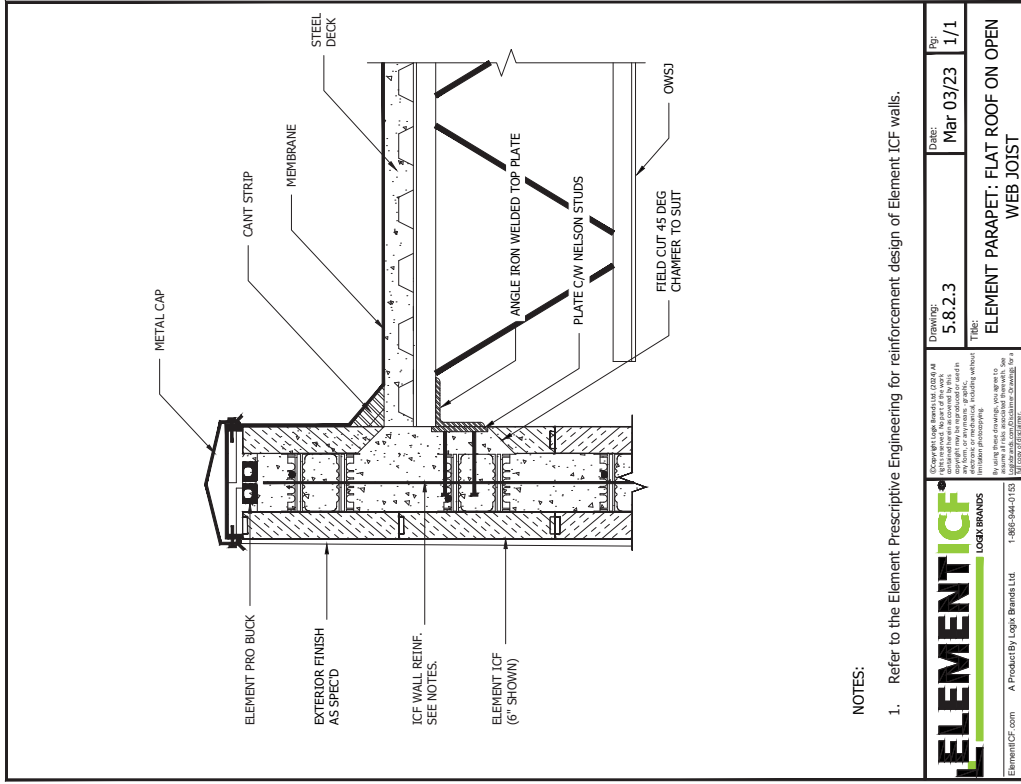

**NOTES:**

1. Refer to the Element Prescriptive Engineering for reinforcement design of Element ICF walls.

	Drawing: 5.8.2.3 Title: ELEMENT PARAPET: FLAT ROOF ON OPEN WEB JOIST	Date: Mar 03/23 Rev: 1/1
	Copyright © 2023 Element ICF, Inc. All rights reserved. This drawing is the property of Element ICF, Inc. and is not to be reproduced, stored in a retrieval system, or transmitted in any form or by any means, including electronic, mechanical, photocopying, recording, or by any information storage and retrieval system, without the prior written permission of Element ICF, Inc.	

	Drawing: 5.8.2.2 Title: OPEN WEB STEEL FLAT ROOF	Date: Mar 03/23 Rev: 1/1
	Copyright © 2023 Element ICF, Inc. All rights reserved. This drawing is the property of Element ICF, Inc. and is not to be reproduced, stored in a retrieval system, or transmitted in any form or by any means, including electronic, mechanical, photocopying, recording, or by any information storage and retrieval system, without the prior written permission of Element ICF, Inc.	

25/03/24 1:20:39 PM

25/03/24 1:20:39 PM

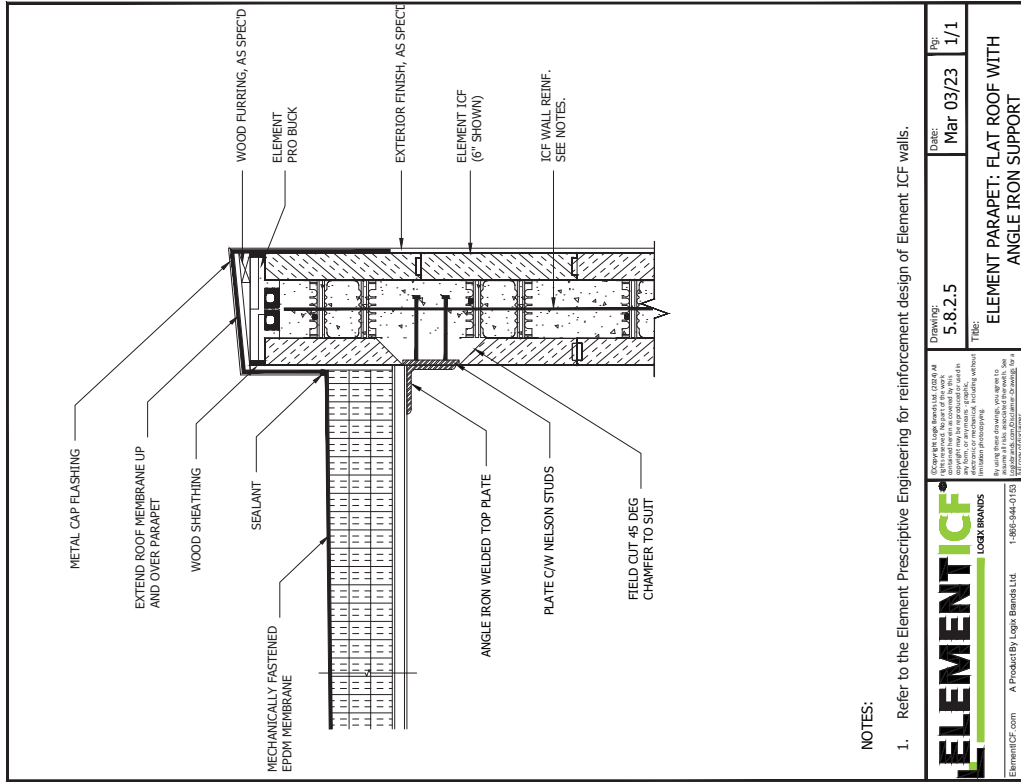

NOTES:

1. Refer to the Element Prescriptive Engineering for reinforcement design of Element ICF walls.

	Drawing: 5.8.2.5 Title: ELEMENT PARAPET: FLAT ROOF WITH ANGLE IRON SUPPORT	Date: Mar 03/23 By: 1/1
	Copyright Logix Brands Ltd. (2023) All rights reserved. This drawing is the property of Logix Brands Ltd. and is not to be reproduced, stored in a retrieval system, or transmitted in any form or by any means, electronic, mechanical, photocopying, recording, or otherwise, without the prior written permission of Logix Brands Ltd.	
ElementICF.com A Product By Logix Brands Ltd. 1-800-944-0153		2/23/24 12:06:59 PM

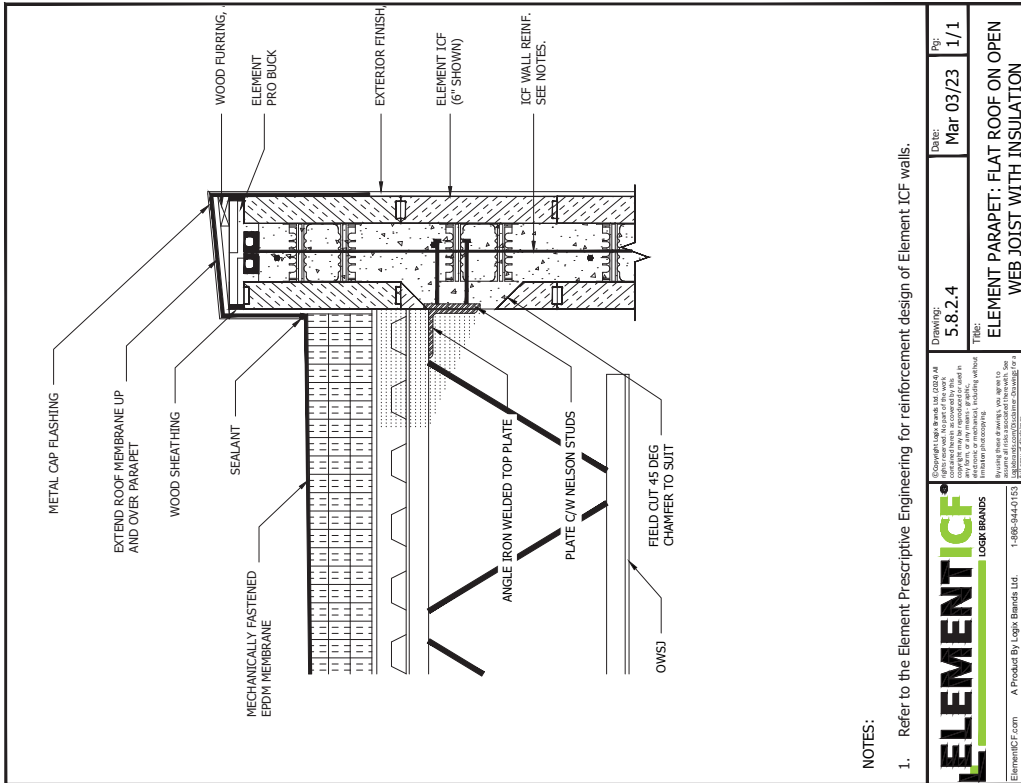

NOTES:

1. Refer to the Element Prescriptive Engineering for reinforcement design of Element ICF walls.

	Drawing: 5.8.2.4 Title: ELEMENT PARAPET: FLAT ROOF ON OPEN WEB JOIST WITH INSULATION	Date: Mar 03/23 By: 1/1
	Copyright Logix Brands Ltd. (2023) All rights reserved. This drawing is the property of Logix Brands Ltd. and is not to be reproduced, stored in a retrieval system, or transmitted in any form or by any means, electronic, mechanical, photocopying, recording, or otherwise, without the prior written permission of Logix Brands Ltd.	
ElementICF.com A Product By Logix Brands Ltd. 1-800-944-0153		2/23/24 12:07:14 PM



Keep it Simple.™

ELEMENT ICF®

CAD DRAWINGS • ROOF & PARAPETS AT EXTERIOR WALL

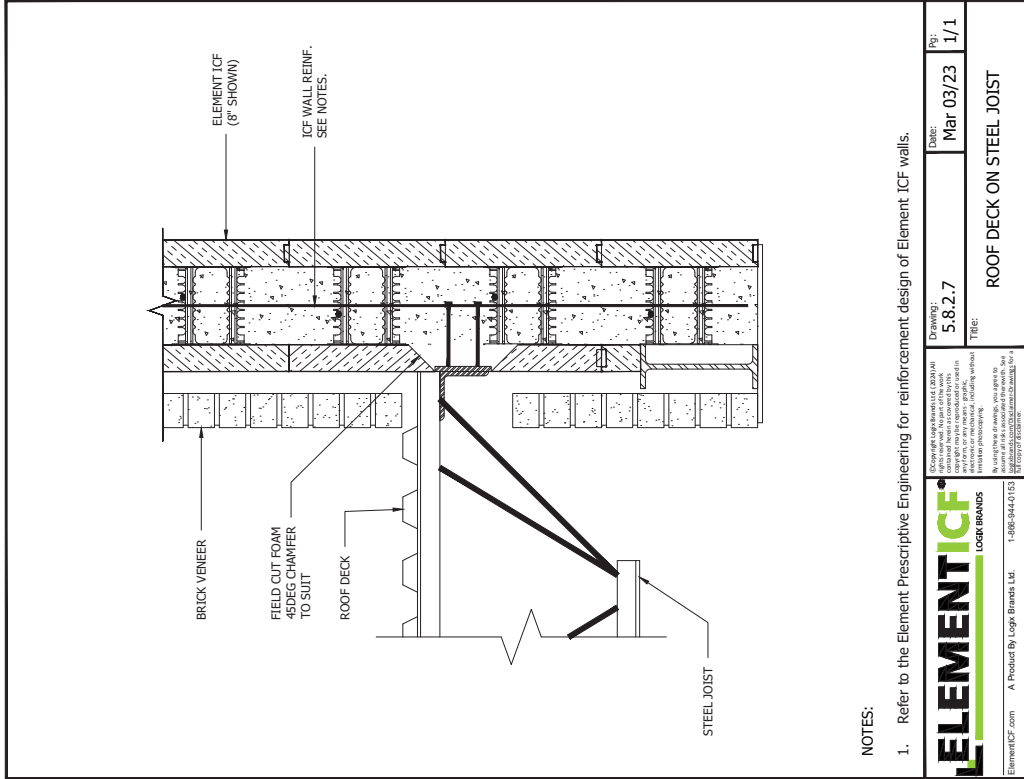

NOTES:

1. Refer to the Element Prescriptive Engineering for reinforcement design of Element ICF walls.

**ELEMENT ICF**  
LOGIX BRANDS

ElementICF.com A Product By Logix Brands Ltd. 1-866-944-0153

Copyright © 2023 by Logix Brands Ltd. All rights reserved. This drawing is the property of Logix Brands Ltd. and is intended for use only in the project specified. No part of this drawing may be reproduced or transmitted in any form or by any means, graphic, electronic, or mechanical, including photocopying, recording, or by any information storage and retrieval system, without the prior written permission of Logix Brands Ltd.

Drawing: 5.8.2.7  
Date: Mar 03/23  
Page: 1/1

Table: ROOF DECK ON STEEL JOIST

2/2/2024 12:06:30 PM

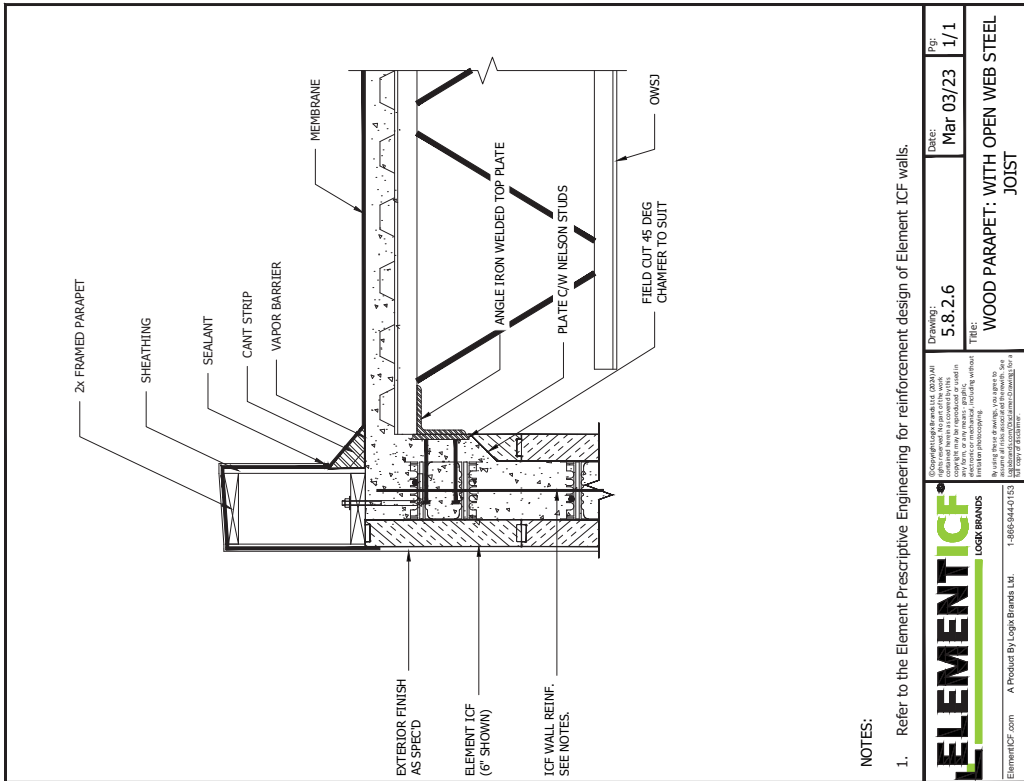

NOTES:

1. Refer to the Element Prescriptive Engineering for reinforcement design of Element ICF walls.

**ELEMENT ICF**  
LOGIX BRANDS

ElementICF.com A Product By Logix Brands Ltd. 1-866-944-0153

Copyright © 2023 by Logix Brands Ltd. All rights reserved. This drawing is the property of Logix Brands Ltd. and is intended for use only in the project specified. No part of this drawing may be reproduced or transmitted in any form or by any means, graphic, electronic, or mechanical, including photocopying, recording, or by any information storage and retrieval system, without the prior written permission of Logix Brands Ltd.

Drawing: 5.8.2.6  
Date: Mar 03/23  
Page: 1/1

Table: WOOD PARAPET: WITH OPEN WEB STEEL JOIST

2/2/2024 12:06:44 PM



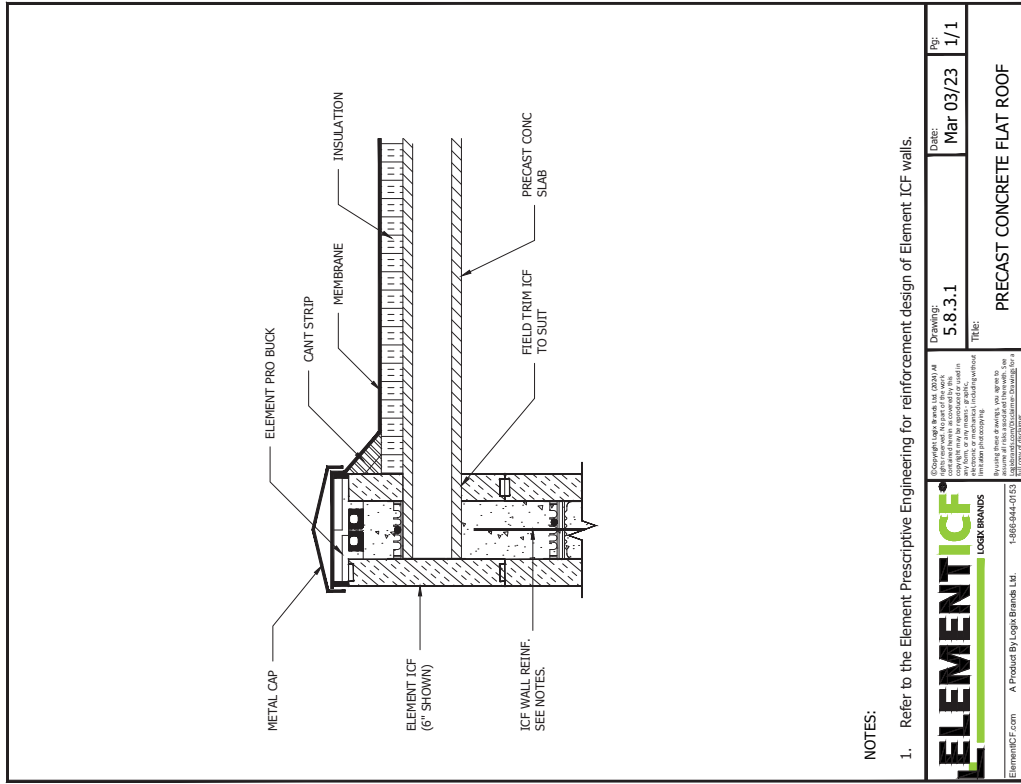

NOTES:

1. Refer to the Element Prescriptive Engineering for reinforcement design of Element ICF walls.

**ELEMENT ICF**  
LOGIX BRANDS

ElementICF.com A Product By Logix Brands Ltd. 1-866-944-0153

2/2024 12:06:15 PM

Copyright Logix Brands Ltd. (2024) All rights reserved. This drawing is the property of Logix Brands Ltd. and is intended for use only for the project specified. No part of this drawing may be reproduced, stored in a retrieval system, or transmitted in any form, or by any means, electronic, mechanical, photocopying, recording, or by any information storage and retrieval system, without the prior written permission of Logix Brands Ltd.	Drawing: 5.8.3.1	Date: Mar 03/23	Fig: 1/1
TITLE:			PRECAST CONCRETE FLAT ROOF

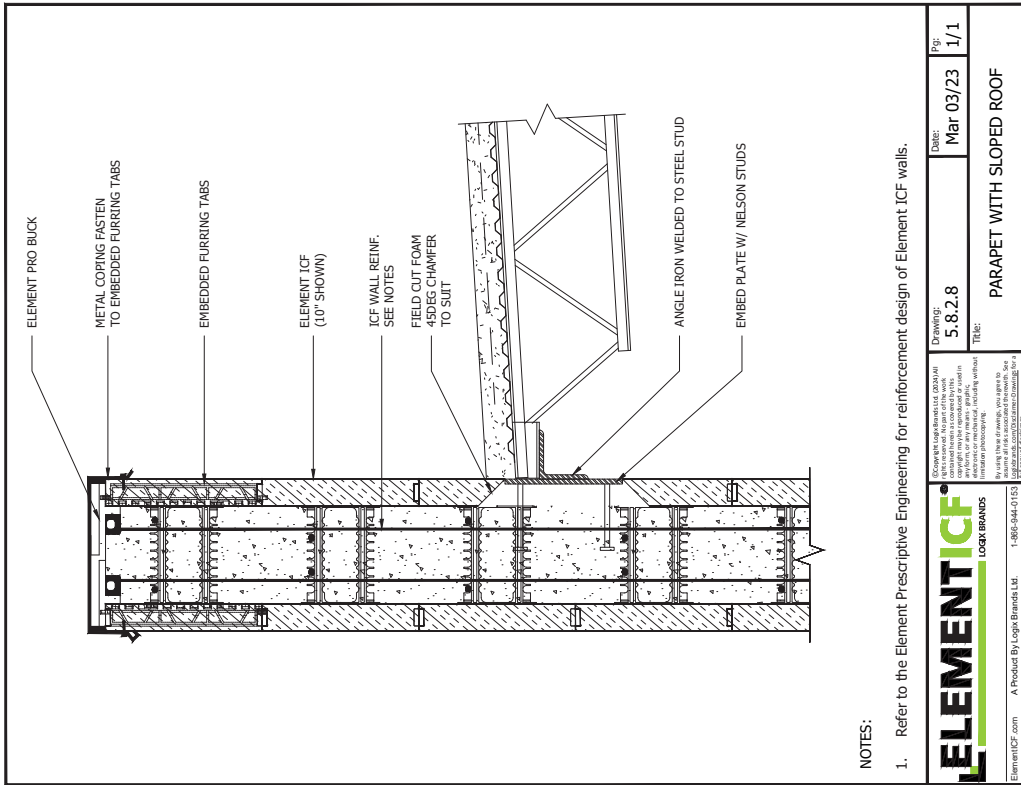

NOTES:

1. Refer to the Element Prescriptive Engineering for reinforcement design of Element ICF walls.

**ELEMENT ICF**  
LOGIX BRANDS

ElementICF.com A Product By Logix Brands Ltd. 1-866-944-0153

2/2024 12:06:15 PM

Copyright Logix Brands Ltd. (2024) All rights reserved. This drawing is the property of Logix Brands Ltd. and is intended for use only for the project specified. No part of this drawing may be reproduced, stored in a retrieval system, or transmitted in any form, or by any means, electronic, mechanical, photocopying, recording, or by any information storage and retrieval system, without the prior written permission of Logix Brands Ltd.	Drawing: 5.8.2.8	Date: Mar 03/23	Fig: 1/1
TITLE:			PARAPET WITH SLOPED ROOF

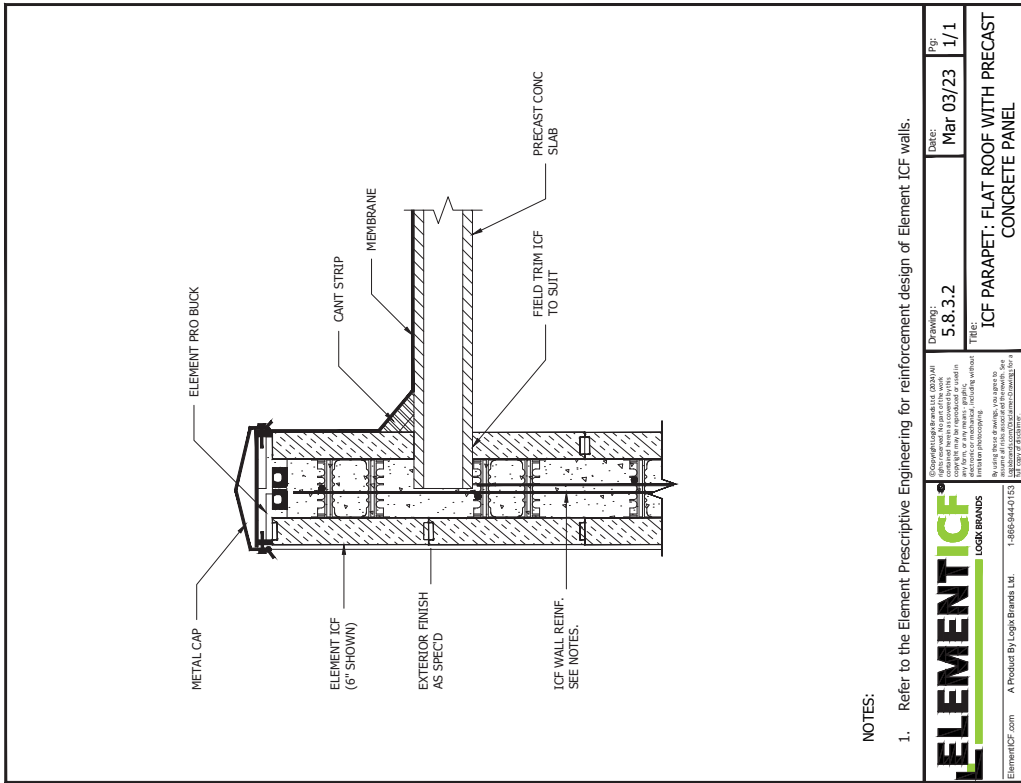
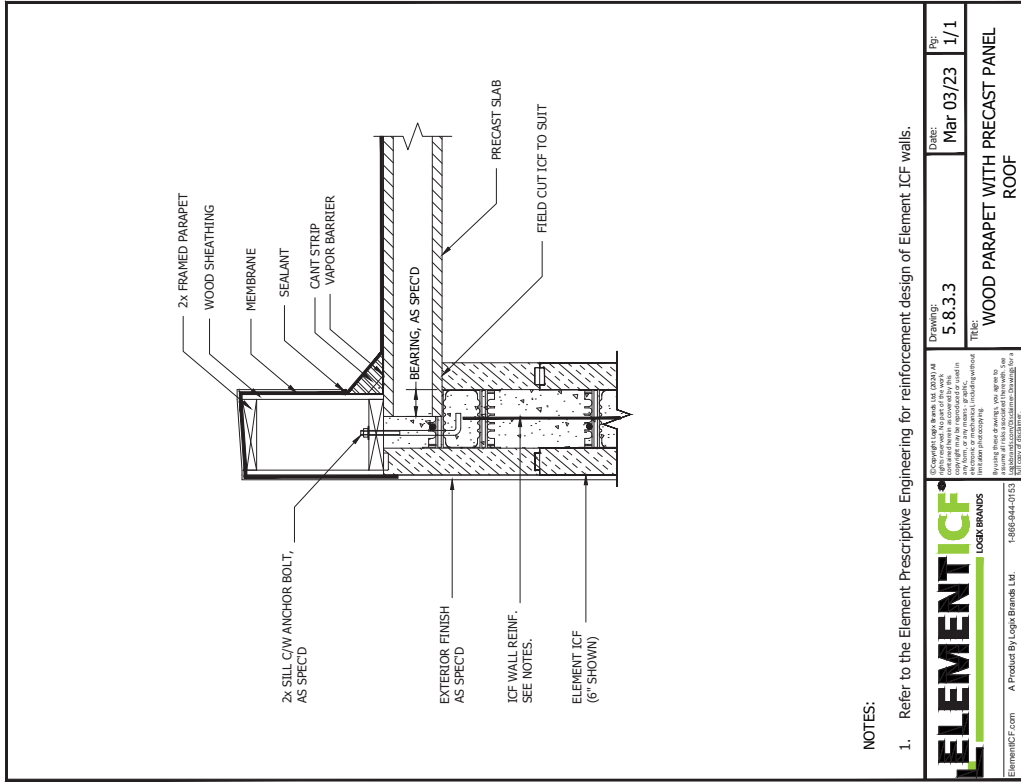

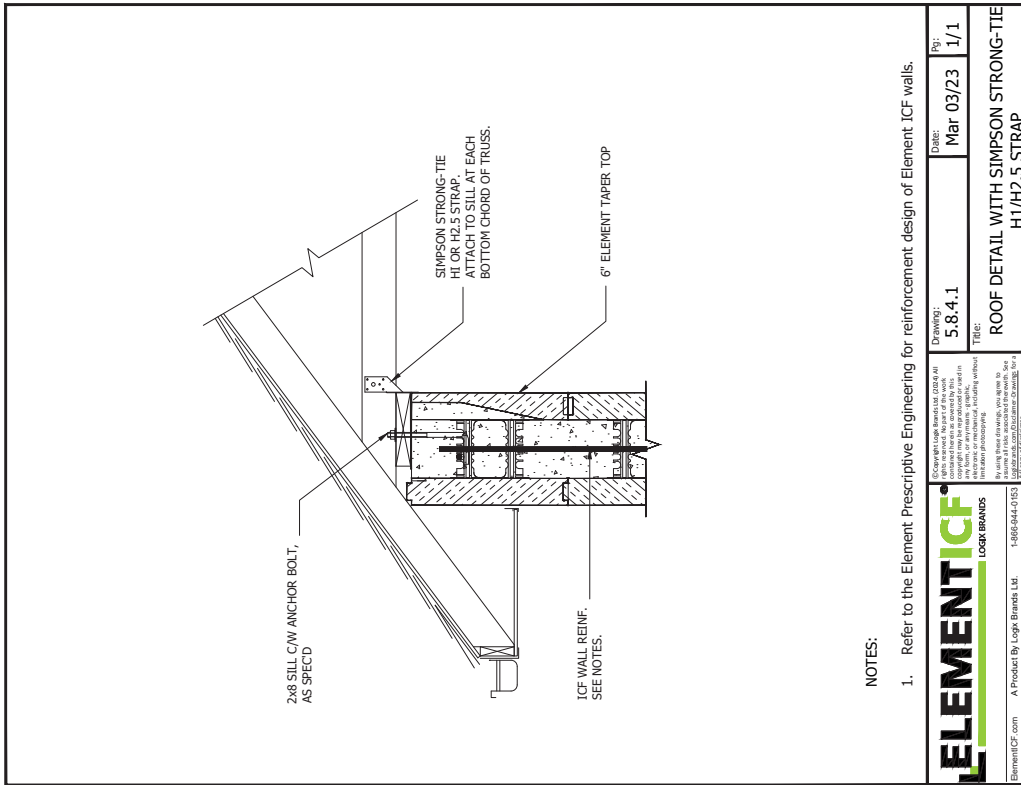
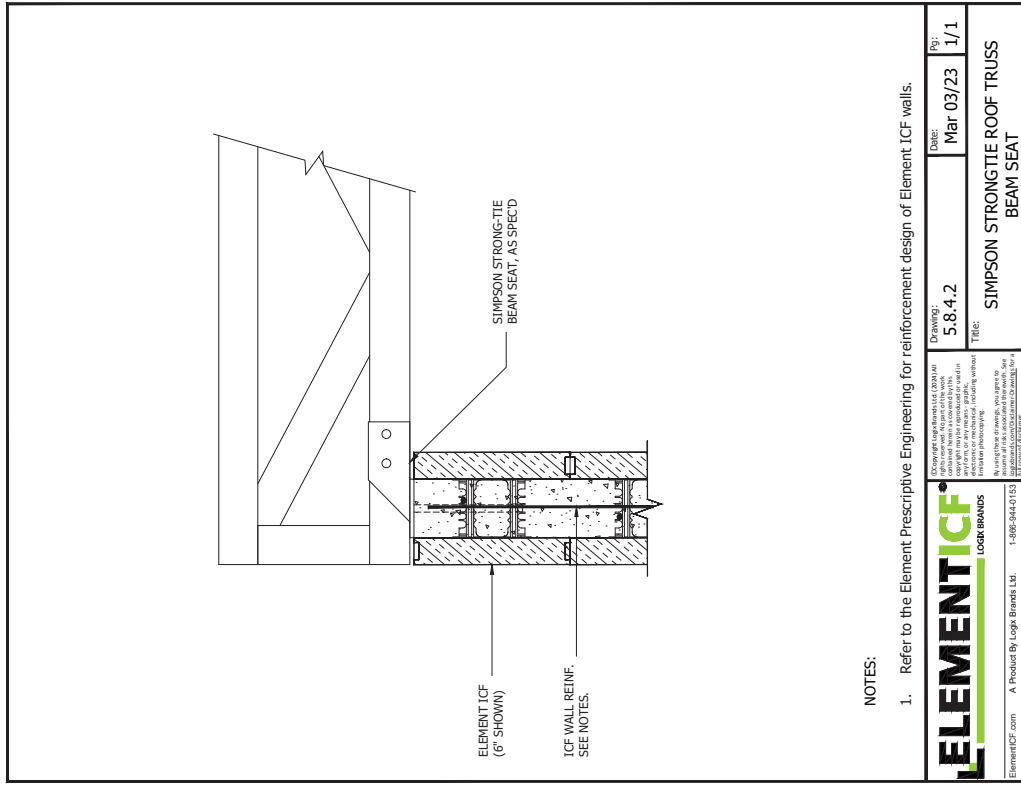

CAD DRAWINGS • ROOF & PARAPETS AT EXTERIOR WALL

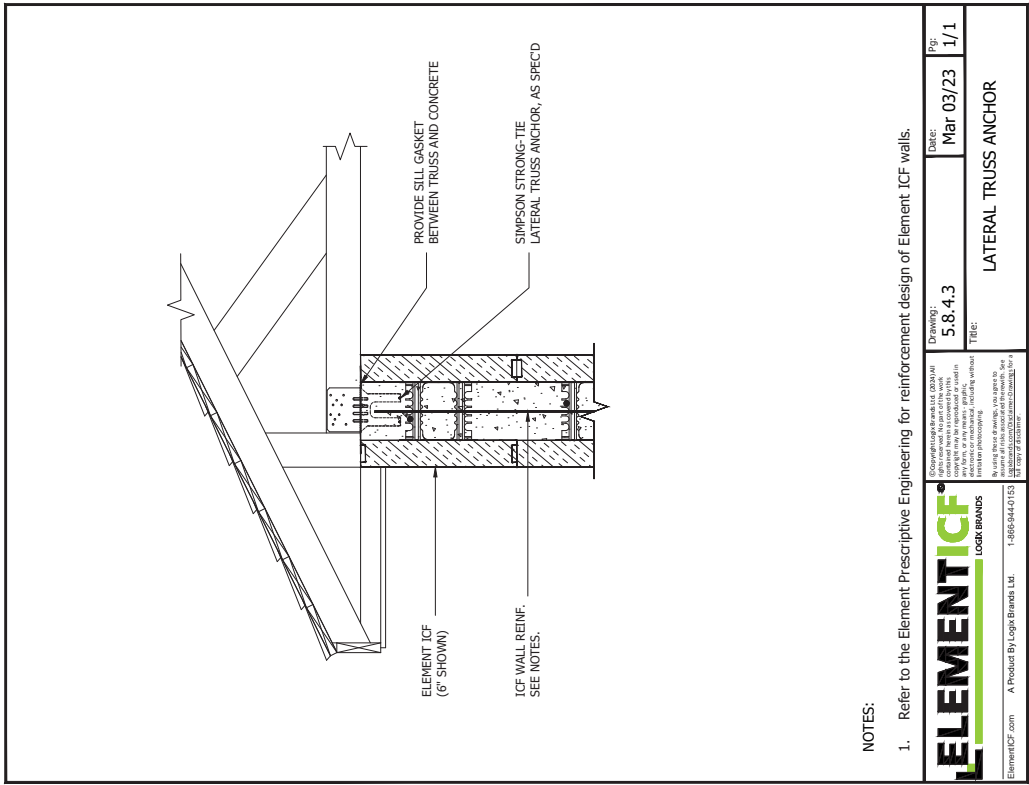
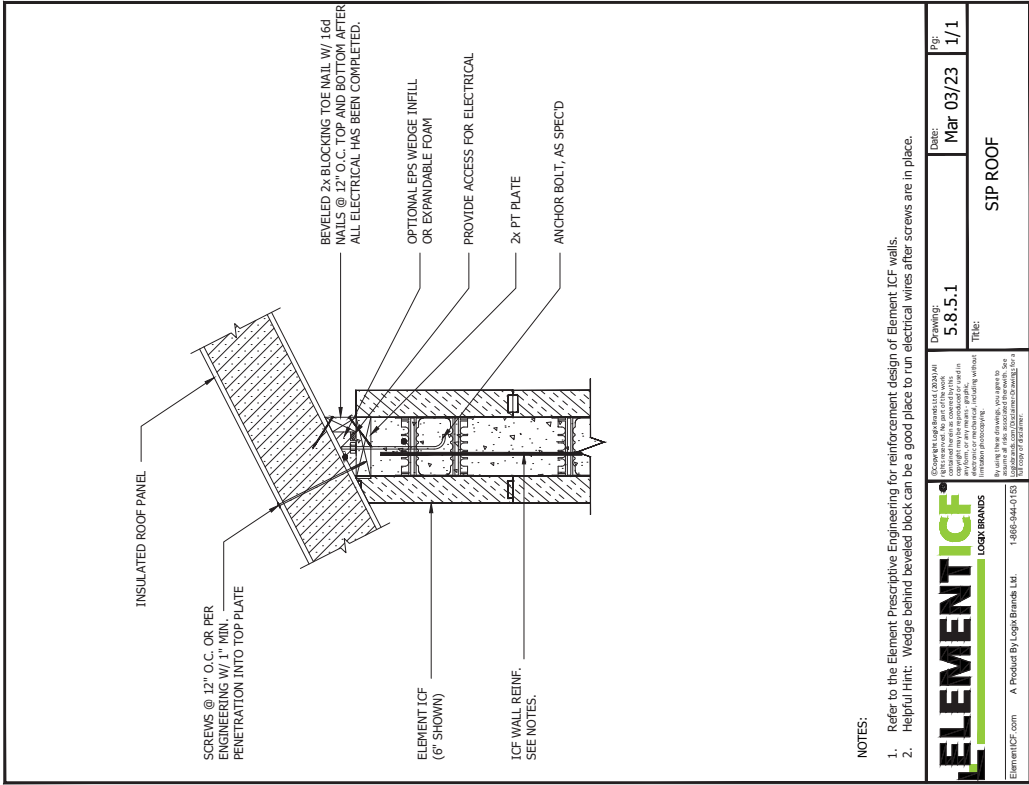



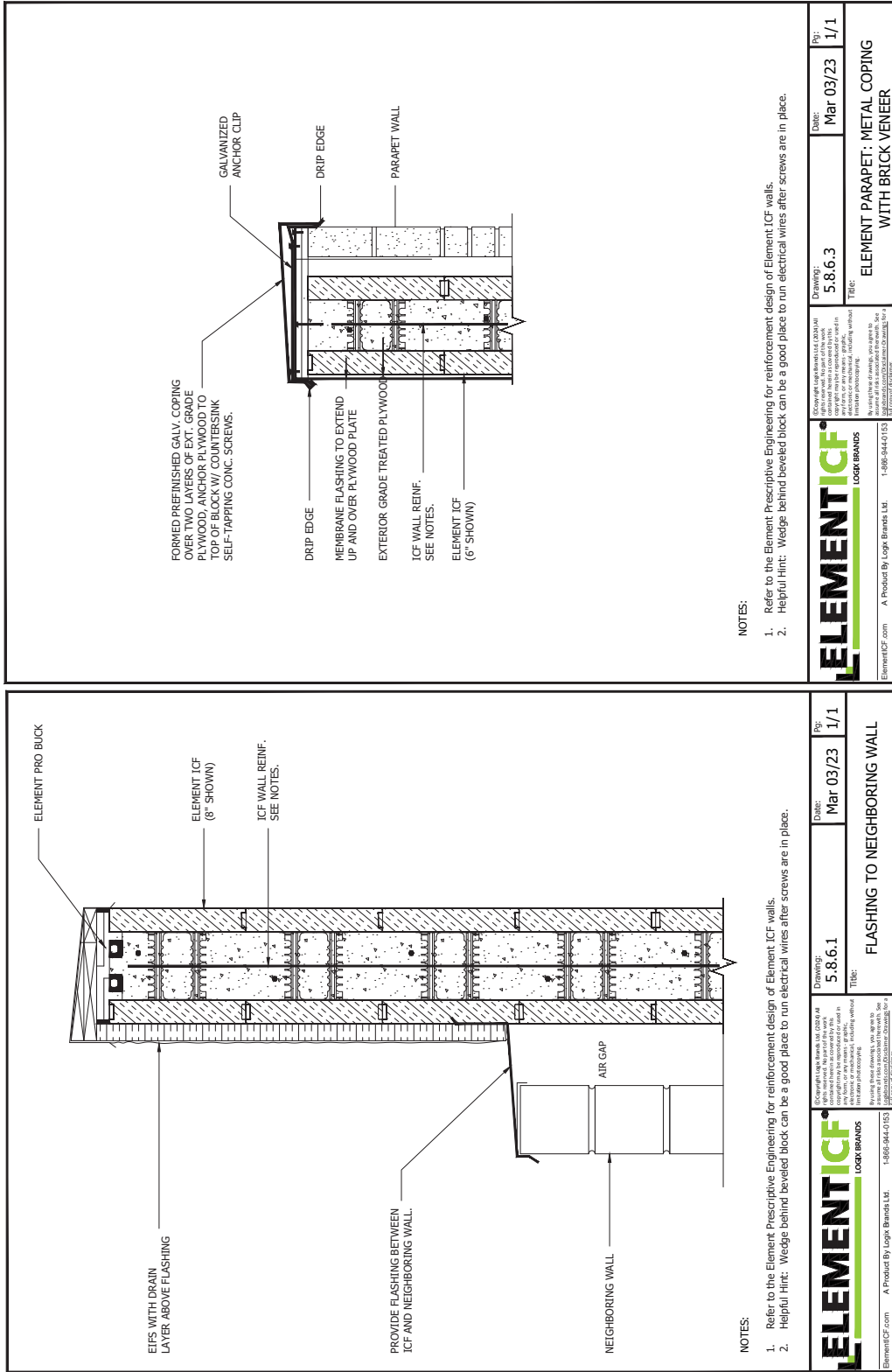

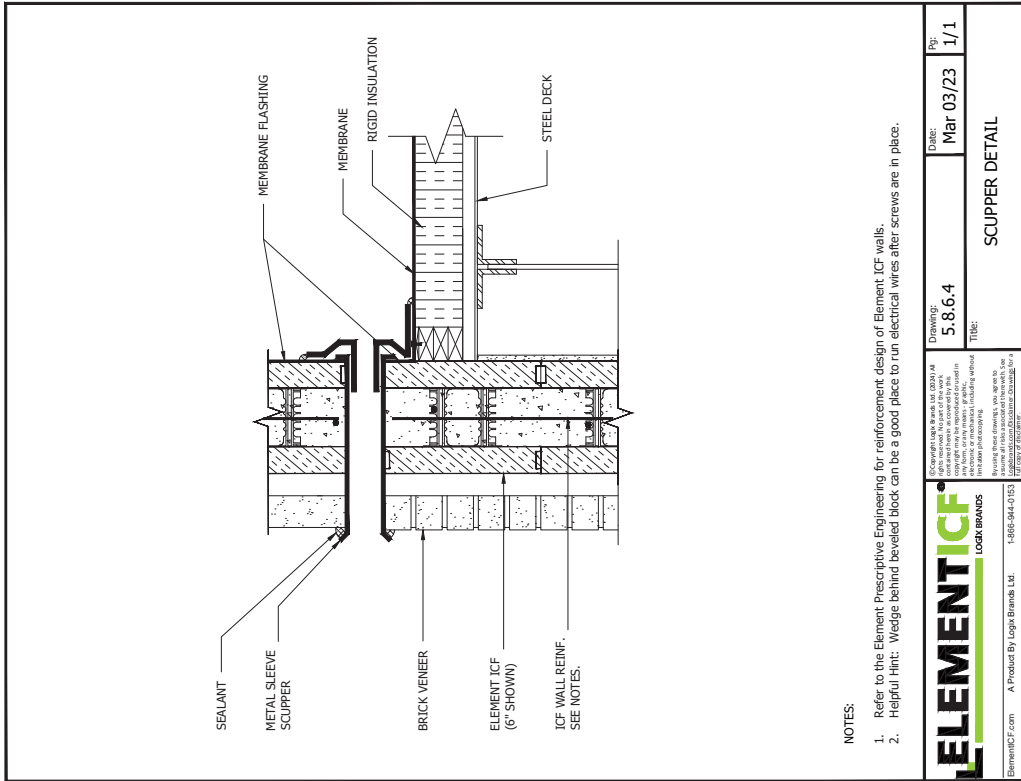



5.9 - ROOF & PARAPETS AT INTERIOR WALL

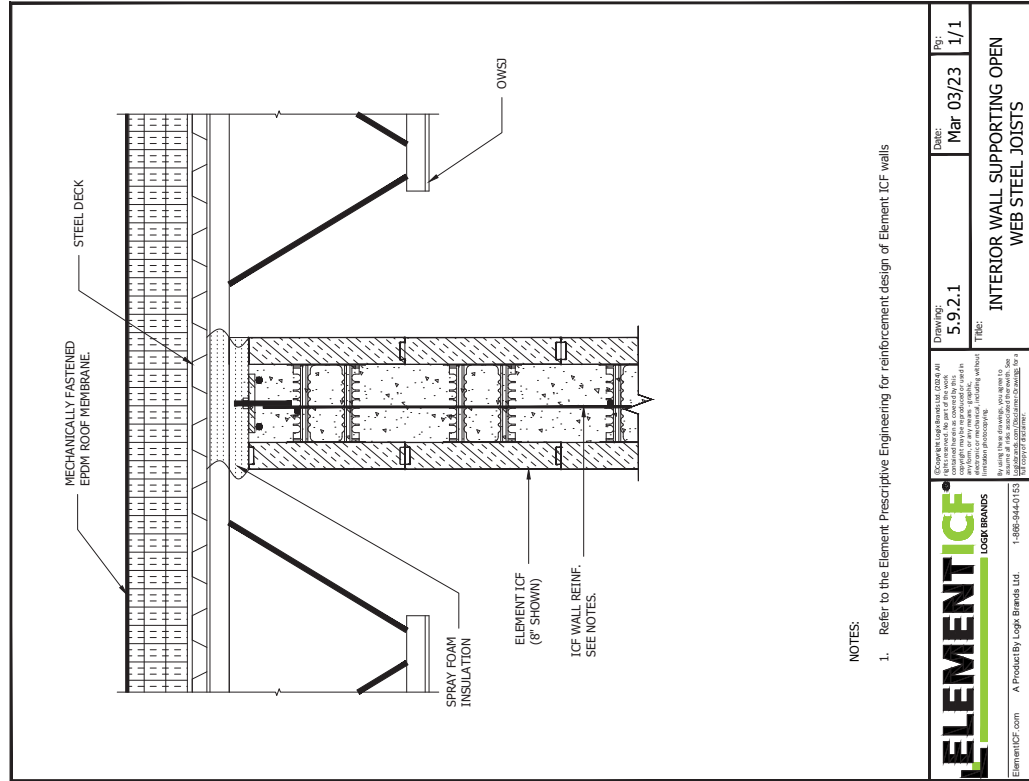

NOTES:

1. Refer to the Element Prescriptive Engineering for reinforcement design of Element ICF walls

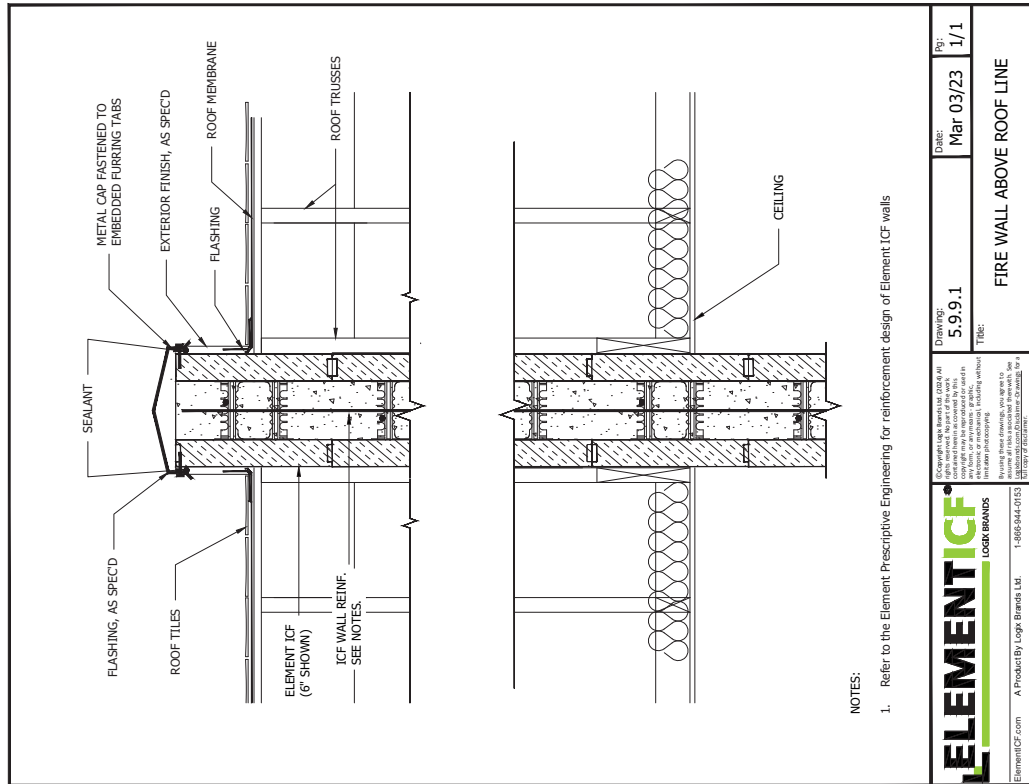

NOTES:

1. Refer to the Element Prescriptive Engineering for reinforcement design of Element ICF walls



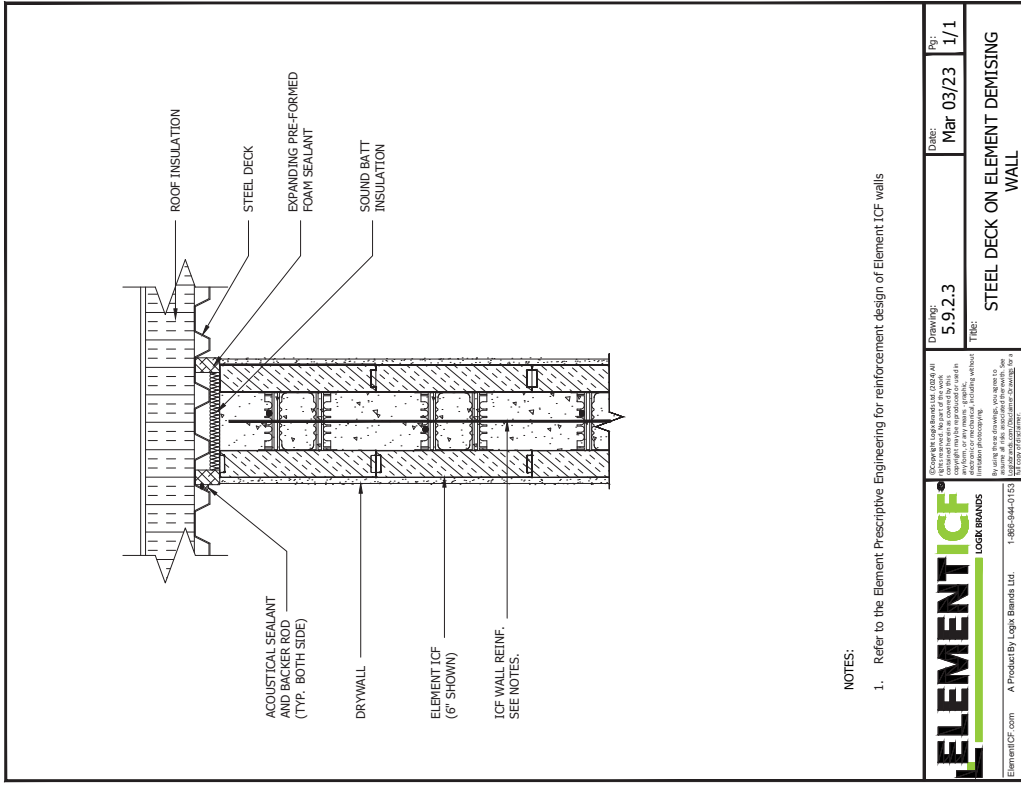
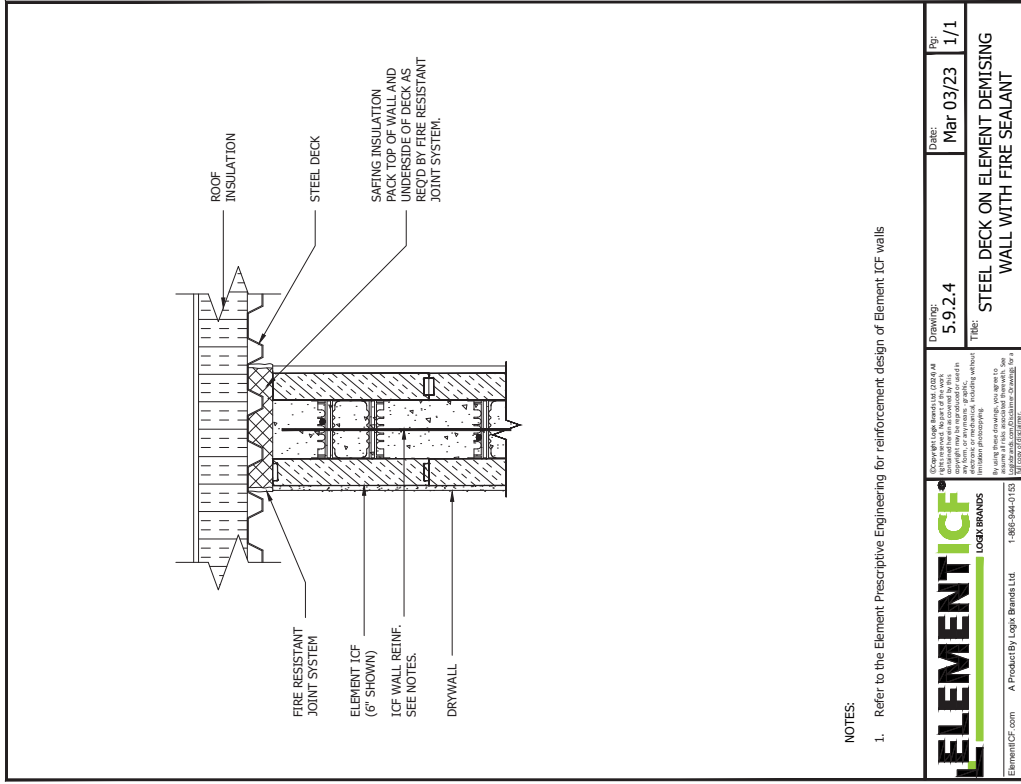

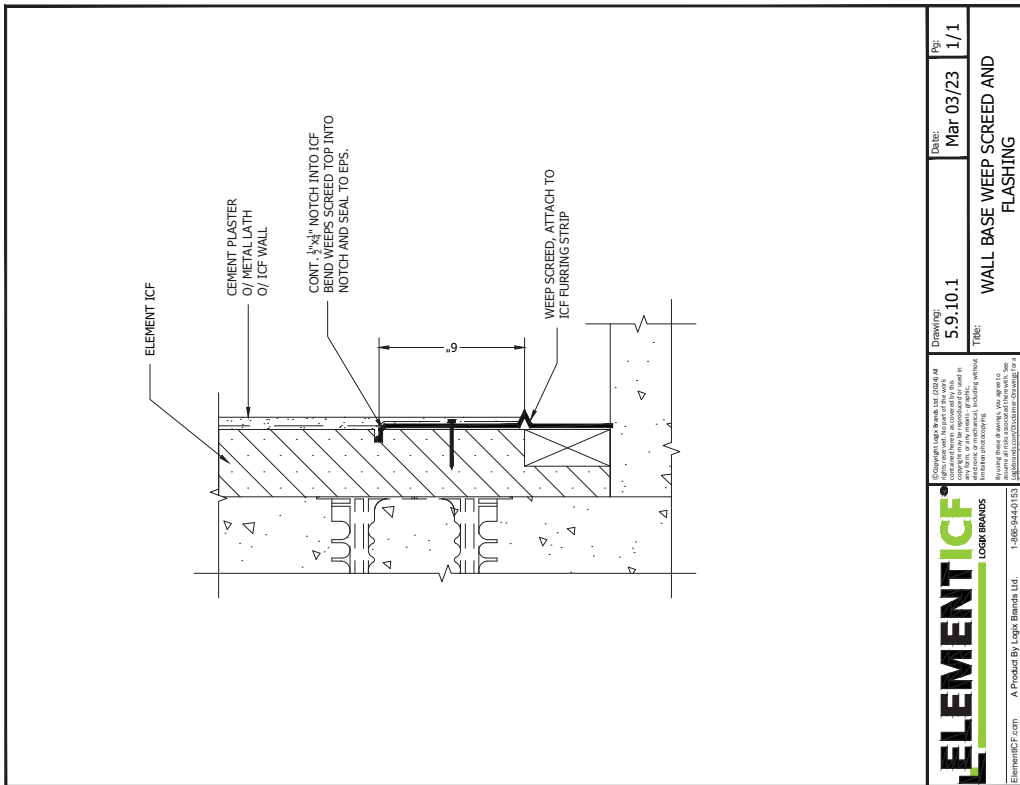
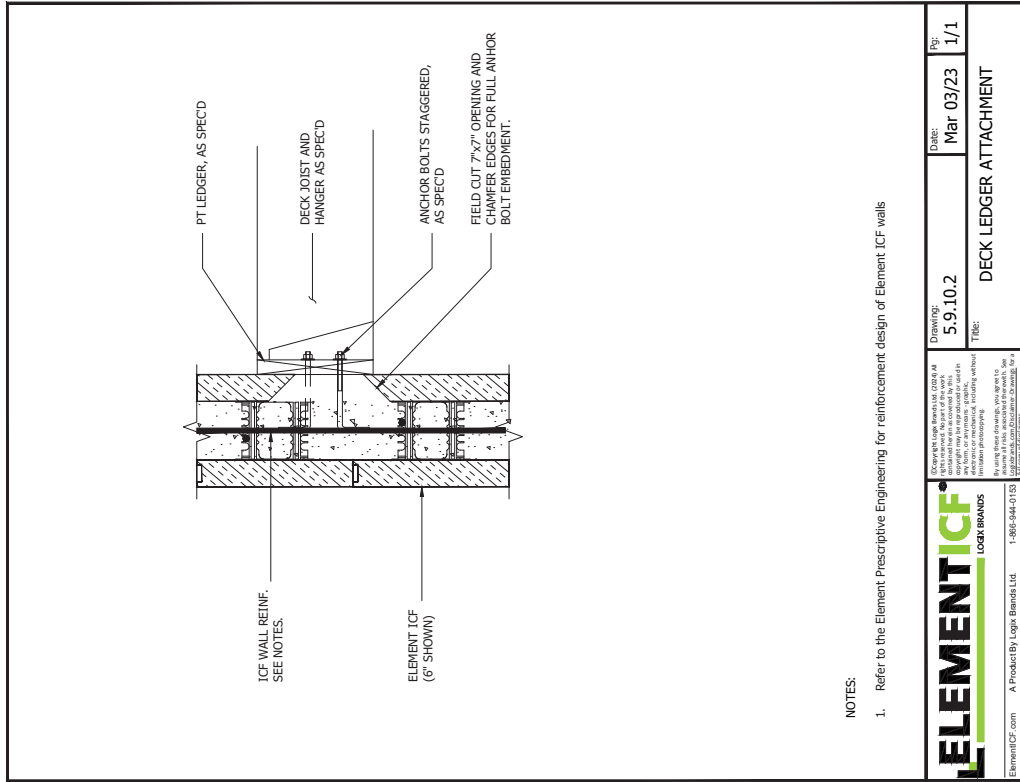

<p>Copyright Logix Brands Ltd. (2024) All rights reserved. This drawing is the property of Logix Brands Ltd. and is intended for use only in accordance with the terms and conditions of the license agreement. No part of this drawing may be reproduced, stored in a retrieval system, or transmitted in any form or by any means, electronic, mechanical, photocopying, recording, or by any information storage and retrieval system, without the prior written permission of Logix Brands Ltd.</p> <p>ElementICF.com A Product By Logix Brands Ltd. 1-866-944-0153</p>	Drawing: 5.9.10.2 Title: DECK LEDGER ATTACHMENT	Date: Mar 03/23 By: 1/1
	2/2/2024 12:19:14 PM	

<p>Copyright Logix Brands Ltd. (2024) All rights reserved. This drawing is the property of Logix Brands Ltd. and is intended for use only in accordance with the terms and conditions of the license agreement. No part of this drawing may be reproduced, stored in a retrieval system, or transmitted in any form or by any means, electronic, mechanical, photocopying, recording, or by any information storage and retrieval system, without the prior written permission of Logix Brands Ltd.</p> <p>ElementICF.com A Product By Logix Brands Ltd. 1-866-944-0153</p>	Drawing: 5.9.10.1 Title: WALL BASE WEEP SCREED AND FLASHING	Date: Mar 03/23 By: 1/1
	2/2/2024 12:19:27 PM	

**5.10 - DECKS**

CAD DRAWINGS • DECKS

STONE

LEDGER

BLOCKING

JOIST

TRIM

ELEMENT ICF (6" SHOWN)

ICF WALL REINF. SEE NOTES.

TRIM ICF TO SUIT

**NOTES:**

1. Refer to the Element Prescriptive Engineering for reinforcement design of Element ICF walls

FIELD TRIM ICF TO SUIT

BRICK VENEER OVER DECK SUPPORTED BY ANGLE IRON AND EXPANSION BOLTS.

LEDGER CONNECTION W/ ANCHOR TUNNEL

DECK

FLASHING MEMBRANE

ELEMENT ICF (6" SHOWN)

BRICK LEDGE STIRRUP - SEE NOTES.

PARGING

WATERPROOFING

6" ELEMENT BRICK LEDGE

**NOTES:**

1. Refer to the Element Brick Ledger Stirrup detail drawings for stirrup dimensions.

**ELEMENT ICF**  
LOGIX BRANDS

ElementICF.com A Product By Logix Brands, Ltd. 1-866-944-0153

2/2024 12:19:03 PM

**ELEMENT ICF**  
LOGIX BRANDS

ElementICF.com A Product By Logix Brands, Ltd. 1-866-944-0153

2/2024 12:18:47 PM

Drawing: 5.10.3

DATE: Mar 03/23

Pg: 1/1

TITLE: CORBEL SUPPORTING DECK AND STONE VENEER

Drawing: 5.10.4

DATE: Mar 03/23

Pg: 1/1

TITLE: BRICK LEDGE WITH LEDGER

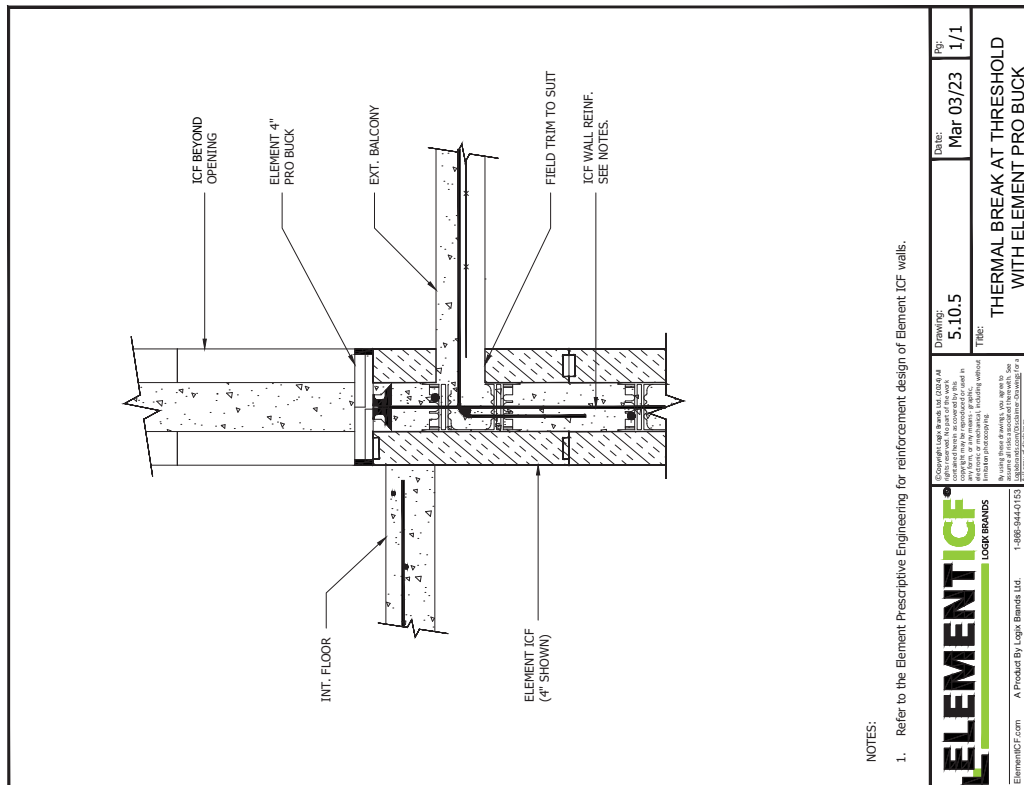

NOTES:

1. Refer to the Element Prescriptive Engineering for reinforcement design of Element ICF walls.

	Drawing: 5.10.5 Date: Mar 03/23 By: 1/1
	TITEL: THERMAL BREAK AT THRESHOLD WITH ELEMENT PRO BUCK
<small>                     Copyright Lexipol, LLC. All rights reserved. No part of this publication may be reproduced, stored in a retrieval system, or transmitted, in any form or by any means, electronic, mechanical, photocopying, recording, or by any information storage and retrieval system, without the prior written permission of Lexipol, LLC.                 </small>	
<small>                     Element ICF Form A Product By Logix Brands Ltd. 1-800-544-4153                      2/2/2024 12:18:37 PM                 </small>	

**5.11 - EXTERIOR FINISHES & ATTACHMENTS**

CAD DRAWINGS • EXTERIOR FINISHES & ATTACHMENTS

**WALL SECTION AT SUBGIRTS ENDS**

**WALL SECTION ALONG SUBGIRTS**

**PLAN VIEW SHOWING SIMPSON CONNECTOR AT SUBGIRTS ENDS**

**PLAN VIEW SHOWING EXPANSION ANCHORS ALONG SUBGIRTS**

**NOTES:**

1. Refer to the Element Prescriptive Engineering for reinforcement design of Element ICF walls.
2. Treating the soil ahead of time is another method of avoiding termite related problems.
3. Please refer to local building codes for more information on termite control.
4. Recommend gluing in place Height Adjusters with foam adhesive.

**Height Adjuster Option**

**Field Cut Foam Option**

**TERMITE INSPECTION STRIP**

**Height Adjuster Option**

**Field Cut Foam Option**

**CLADDING PANEL CONNECTION TO ELEMENT ICF (1 OF 2)**

**ElementICF.com** A Product By Logix Brands, Ltd. 1-866-944-0153

**ElementICF.com** A Product By Logix Brands, Ltd. 1-866-944-0153

**ElementICF.com** A Product By Logix Brands, Ltd. 1-866-944-0153

**ElementICF.com** A Product By Logix Brands, Ltd. 1-866-944-0153



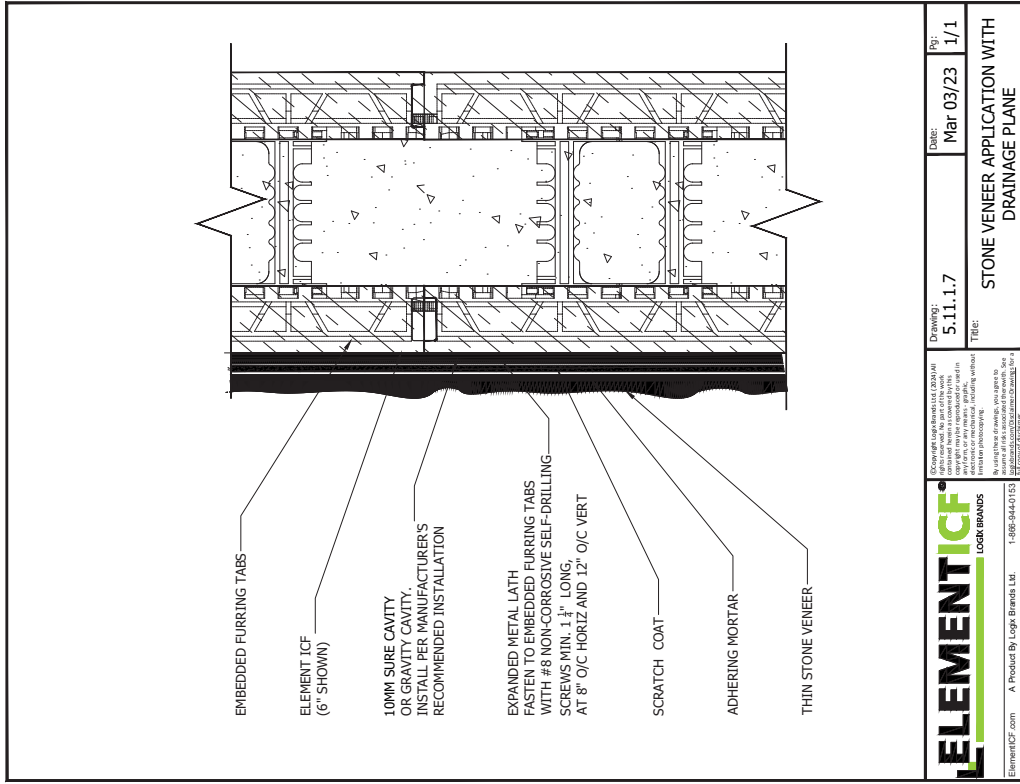

<p>Copyright © Logix Brands Ltd. (2024) All rights reserved. No part of this document may be reproduced, stored in a retrieval system, or transmitted in any form or by any means, electronic, mechanical, photocopying, recording, or otherwise, without the prior written permission of Logix Brands Ltd. For more information, please contact us at <a href="mailto:info@logixbrands.com">info@logixbrands.com</a> or <a href="http://www.logixbrands.com">www.logixbrands.com</a>. See also the disclaimer on the back cover of this document.</p> <p>ElementICF.com A Product By Logix Brands Ltd. 1-888-644-0155</p>	Drawing: 5.11.1.7	Date: Mar 03/23	Rev: 1/1
	STONE VENEER APPLICATION WITH DRAINAGE PLANE		

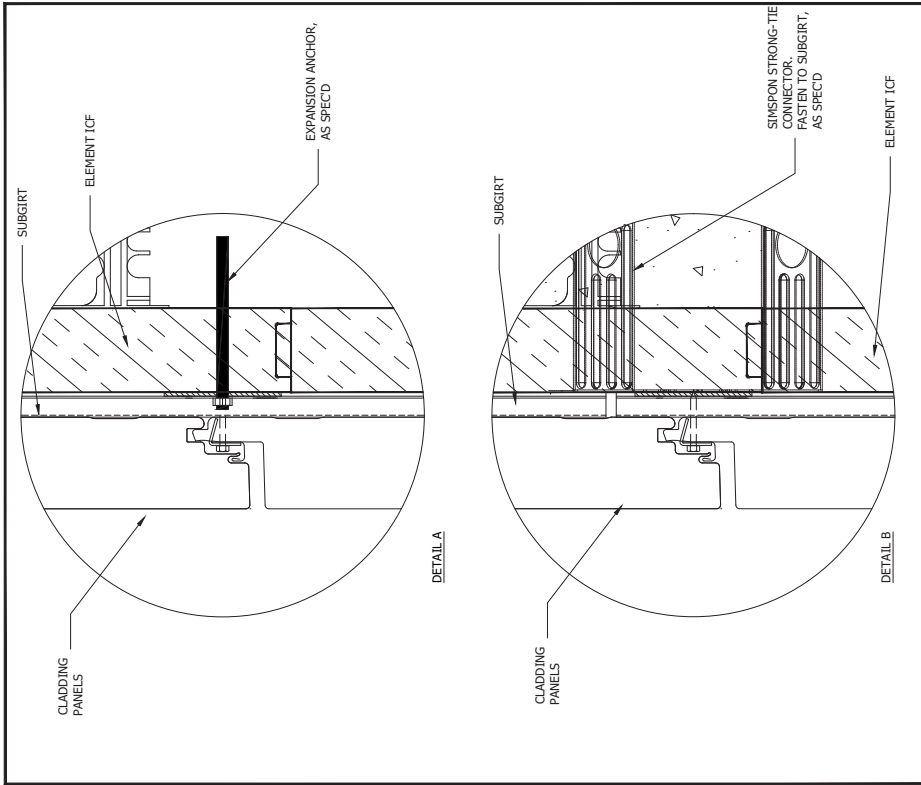

<p>Copyright © Logix Brands Ltd. (2024) All rights reserved. No part of this document may be reproduced, stored in a retrieval system, or transmitted in any form or by any means, electronic, mechanical, photocopying, recording, or otherwise, without the prior written permission of Logix Brands Ltd. For more information, please contact us at <a href="mailto:info@logixbrands.com">info@logixbrands.com</a> or <a href="http://www.logixbrands.com">www.logixbrands.com</a>. See also the disclaimer on the back cover of this document.</p> <p>ElementICF.com A Product By Logix Brands Ltd. 1-888-644-0155</p>	Drawing: 5.11.1.6	Date: Mar 03/23	Rev: 2/2
	CLADDING PANEL CONNECTION TO ELEMENT ICF (2 OF 2)		

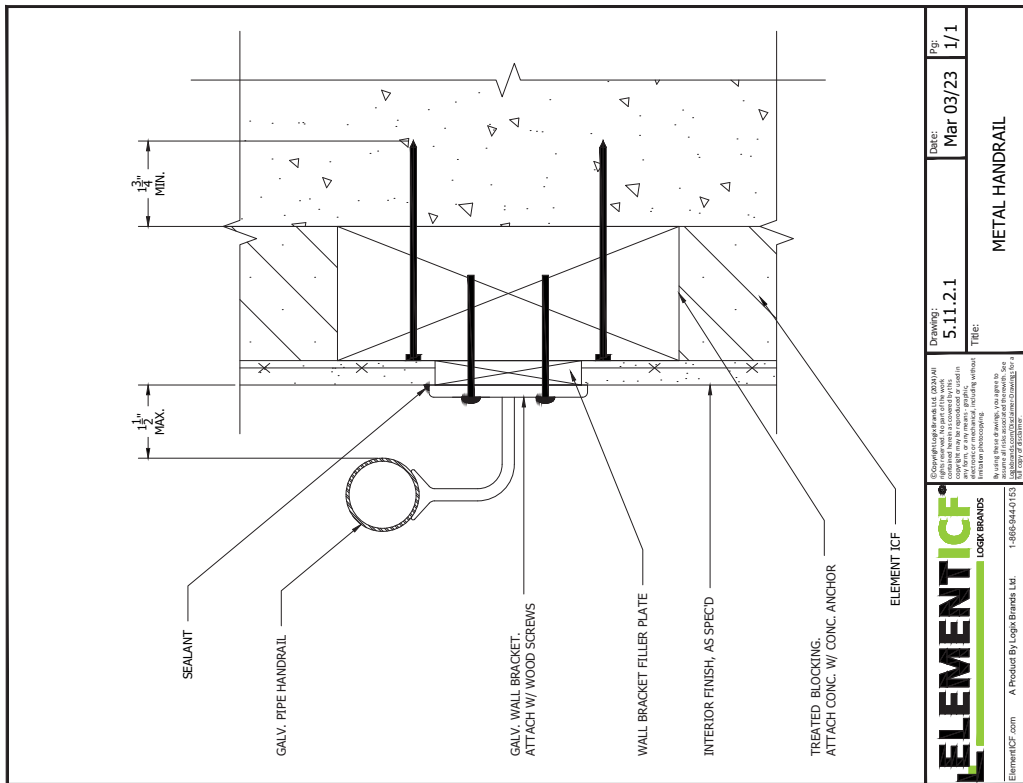
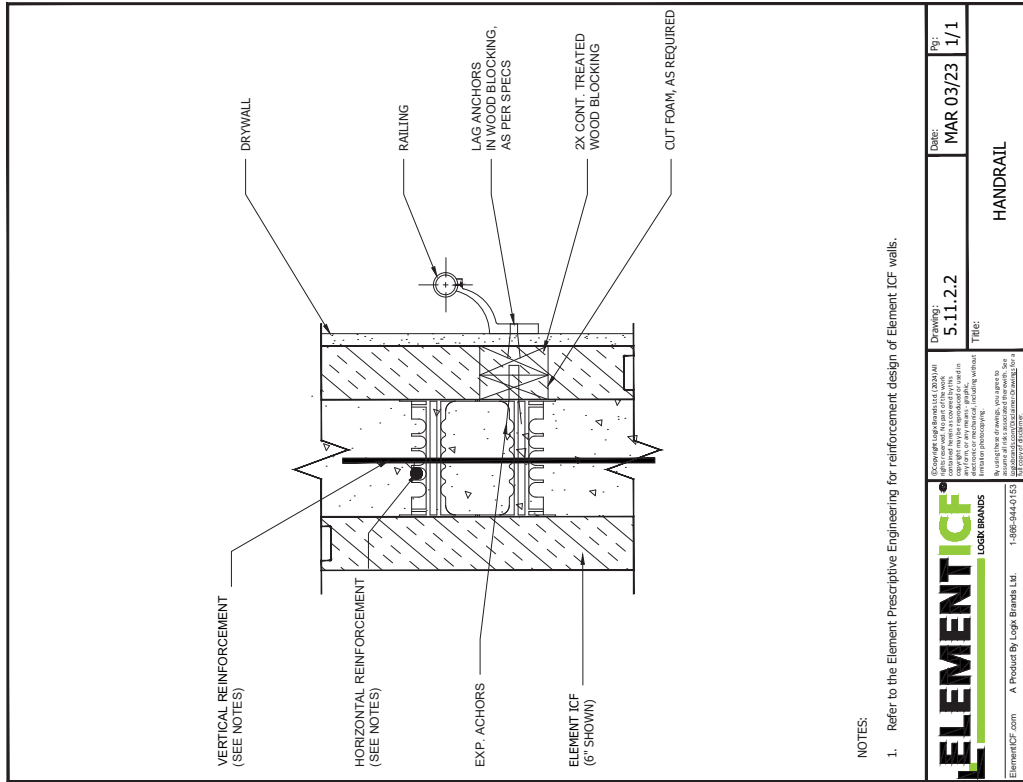

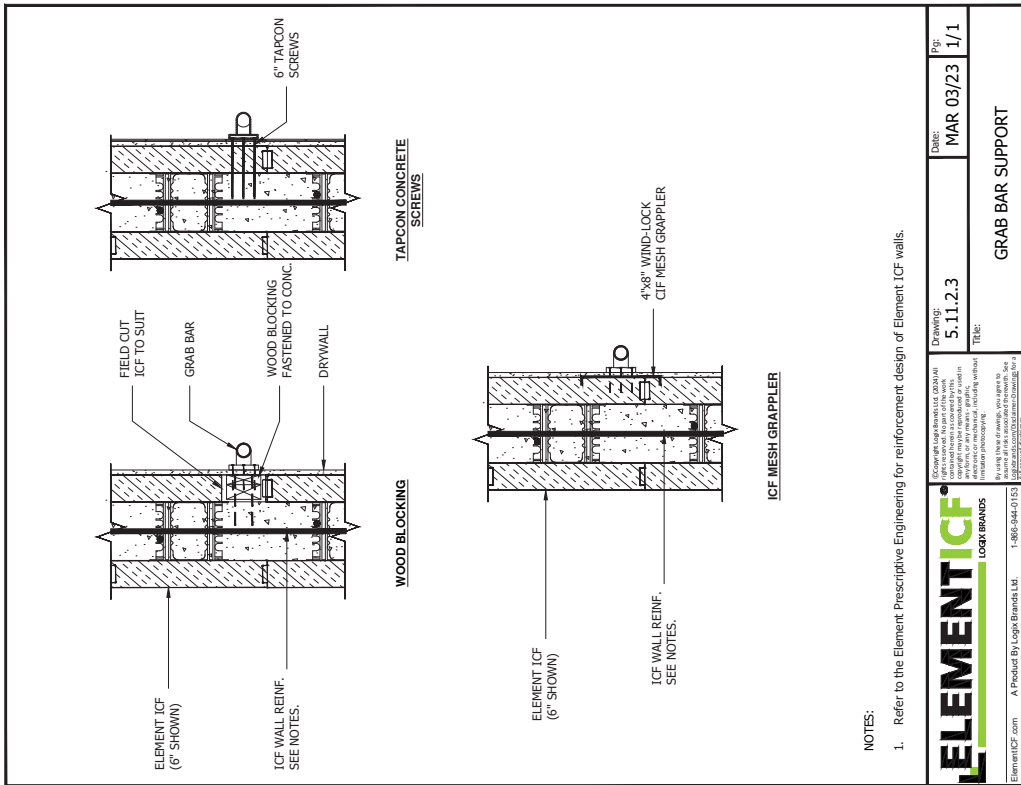
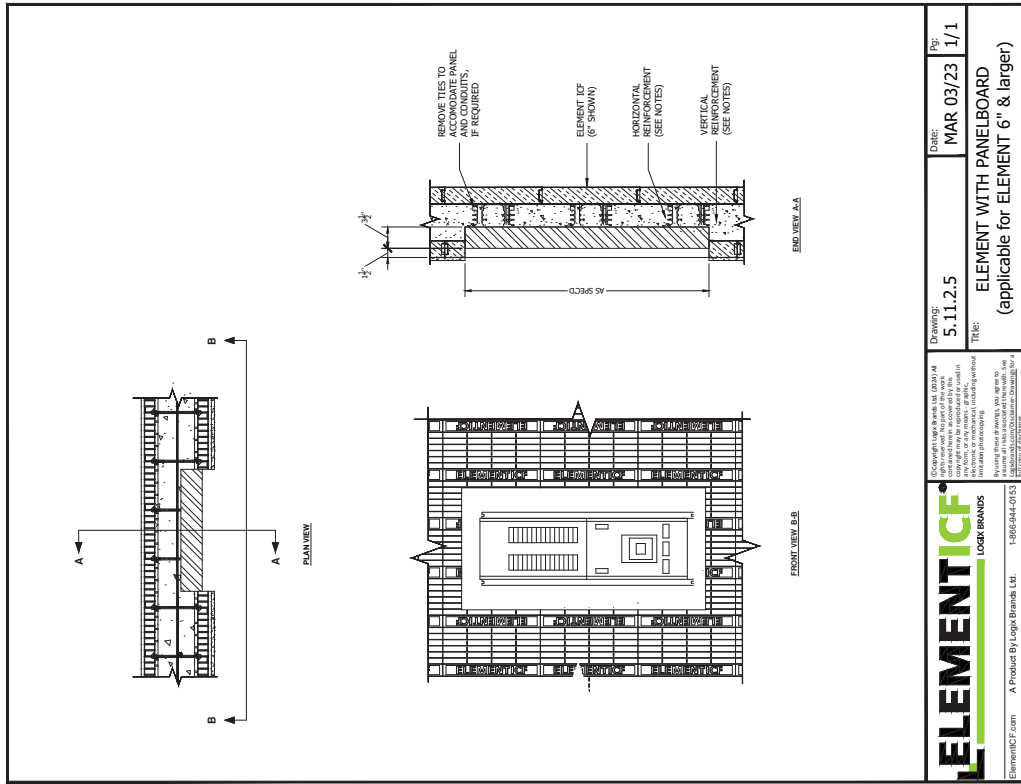

NOTES:

1. Refer to the Element Prescriptive Engineering for reinforcement design of Element ICF walls.

**ELEMENT ICF**  
LOCK BRANDS

ElementICF.com A Product By Logix Brands Ltd. 1-866-944-0153

Copyright Logix Brands Ltd. 2024 All rights reserved. This drawing is the property of Logix Brands Ltd. and is not to be reproduced, stored in a retrieval system, or any manner, graphic, electronic, or mechanical, including photocopying, recording, or by any information storage and retrieval system, without the prior written permission of Logix Brands Ltd.

Drawing: 5.11.2.3  
Date: MAR 03/23  
Page: 1/1

ElementICF.com A Product By Logix Brands Ltd. 1-866-944-0153

2/2024 12:15:15 PM

**ELEMENT ICF**  
LOCK BRANDS

ElementICF.com A Product By Logix Brands Ltd. 1-866-944-0153

Copyright Logix Brands Ltd. 2024 All rights reserved. This drawing is the property of Logix Brands Ltd. and is not to be reproduced, stored in a retrieval system, or any manner, graphic, electronic, or mechanical, including photocopying, recording, or by any information storage and retrieval system, without the prior written permission of Logix Brands Ltd.

Drawing: 5.11.2.3  
Date: MAR 03/23  
Page: 1/1

ElementICF.com A Product By Logix Brands Ltd. 1-866-944-0153

2/2024 12:15:15 PM

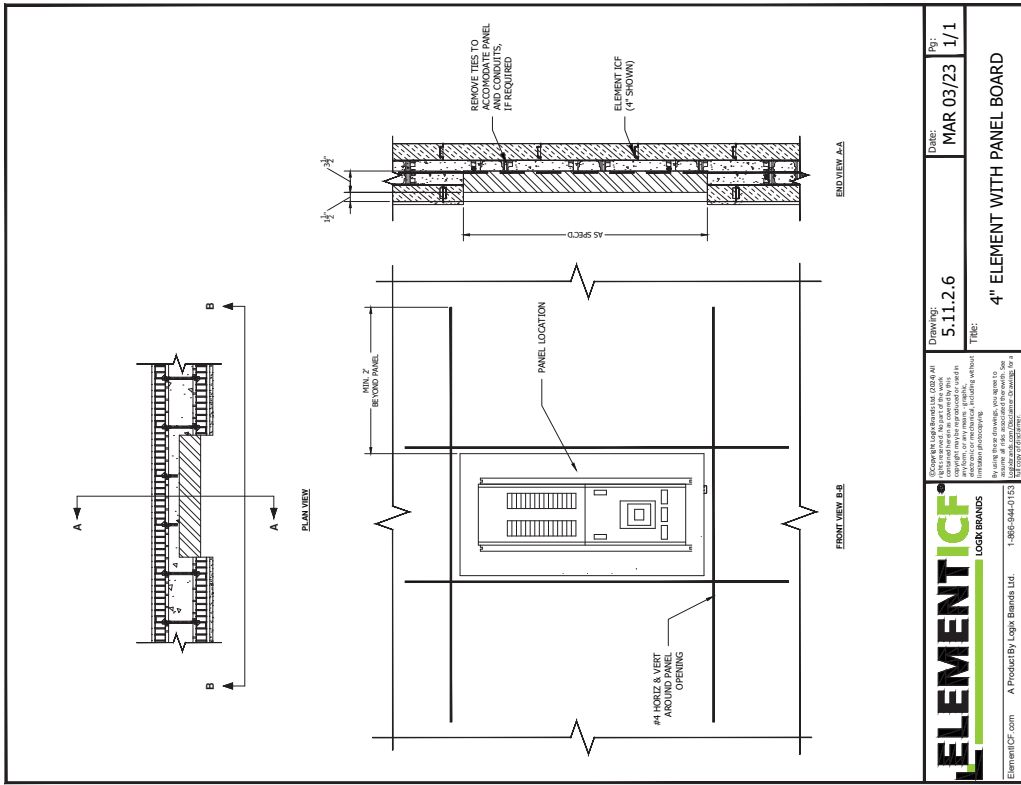

<b>ELEMENT ICF</b> LOGIX BRANDS ElementICF.com A Product By Logix Brands Ltd. 1-888-844-0153 2/2024 12:15:48 PM	Drawing: 5.11.2.6 Title: 4" ELEMENT WITH PANEL BOARD	Date: MAR 03/23 Rev: 1/1
	Copyright © 2023 Element ICF, an indirect wholly owned subsidiary of Logix Brands Ltd. All rights reserved. This drawing is the property of Logix Brands Ltd. and is to be used for the specific project and location only. No part of this drawing may be reproduced or transmitted in any form or by any means, electronic, mechanical, photocopying, recording, or by any information storage and retrieval system, without the prior written permission of Logix Brands Ltd.	



5.12 - WINDOW, DOOR & GARAGE OR BAY OPENINGS

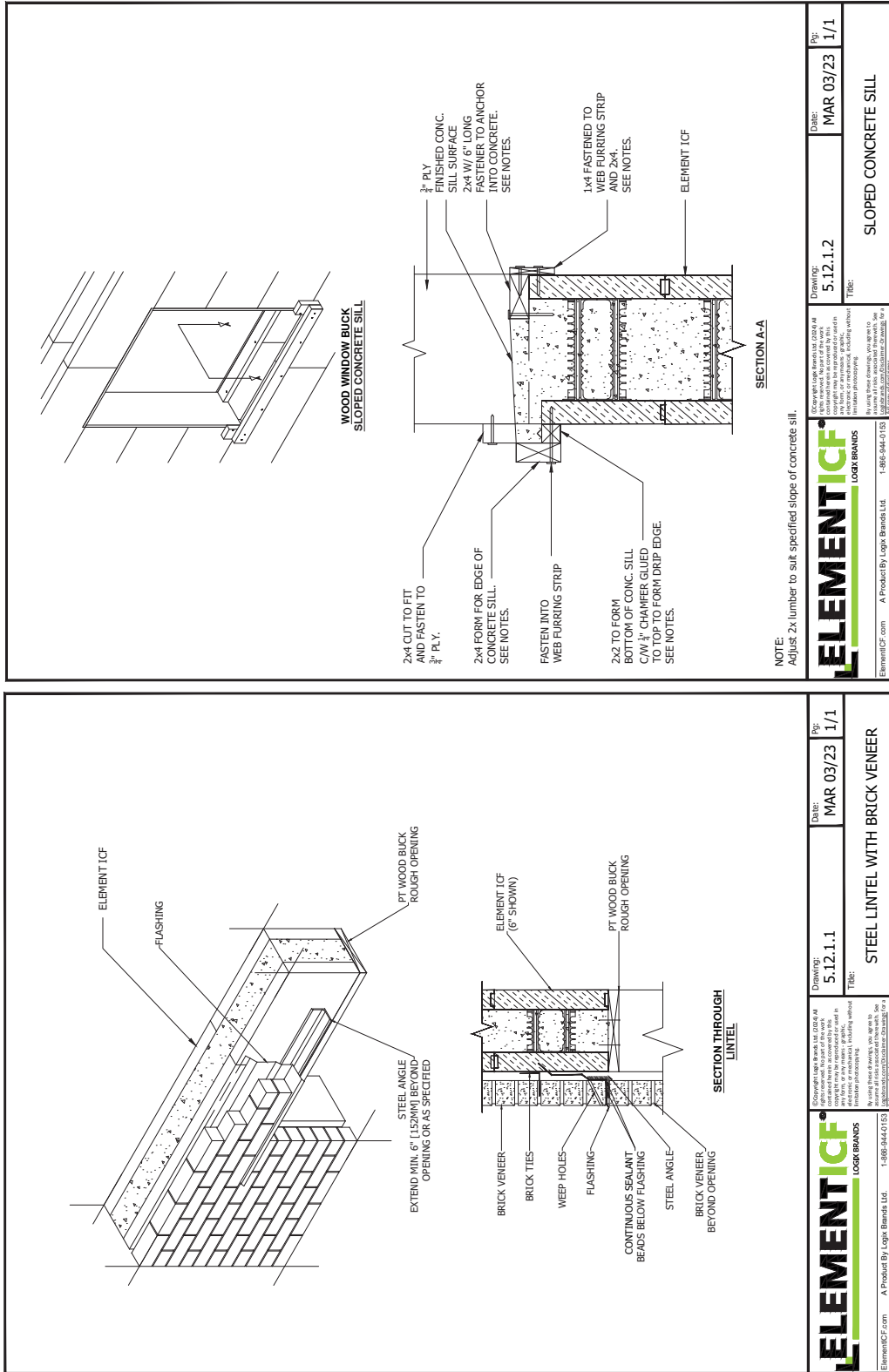

CAD DRAWINGS • WINDOW, DOOR & GARAGE OR BAY OPENINGS

**ELEVATION - EXTERIOR SIDE**  
FORM SUPPORT - EXTERIOR SIDE  
PROVIDE ADEQUATE BRACING IN OPENING  
1/4" WOOD STRAP PROVIDE ADEQUATE BRACING IN OPENING  
ADD ADDITIONAL WALL BRACING FOR OPENINGS (ONE SHOWN FOR CLARITY)

**ELEVATION - INTERIOR SIDE**  
FORM SUPPORT - INTERIOR SIDE

**SECTION A-A**  
FORM SUPPORT ALONG LITTEL SILL END  
EXTERIOR: FIELD TRIM 4" STRIP FROM EPS FORM PANEL, PLYWOOD FORM, 2X4 (TYP.), PROVIDE ADEQUATE BRACING IN OPENING (2X4 SHOWN), 11.75", 6", 1X4  
INTERIOR: 6.25" LOGIX (2X4 SHOWN), 2X4 SUPPORTING BRACING, FIELD TRIM 4" STRIP FROM EPS FORM PANEL

**SECTION B-B**  
FORM SUPPORT ALONG SILL  
EXTERIOR: FIELD TRIM 4" STRIP FROM EPS FORM PANEL, 2X4 AND PLY EXTEND 2X4 AND PLY MIN. 2 WEBS AND PASTER TO WEBS, 2X4 AND PLY IN OPENING  
INTERIOR: R.V. AND 2X4 FOR FORM SUPPORT AT SIDES OF OPENING. SEE SECTION D - D

**SECTION D-D**  
FORM SUPPORT ALONG SILL OF OPENING  
EXTERIOR: FIELD TRIM 4" STRIP FROM EPS FORM PANEL, 2X4 AND PLY EXTEND 2X4 AND PLY MIN. 2 WEBS AND PASTER TO WEBS, 2X4 AND PLY IN OPENING  
INTERIOR: R.V. AND 2X4 FOR FORM SUPPORT AT SIDES OF OPENING. SEE SECTION D - D

**NOTE:**  
1. For 4" exposed concrete trim around opening on the interior face apply same form support and detail as shown for exterior face detail.  
2. Unless otherwise shown, temporary form work material includes 2x4 and plysheets.

**ELEMENT ICF®**  
LOGIX BRANDS  
ElementICF.com A Product By Logix Brands Ltd. 1-888-944-0153  
By using these drawings, you agree to the terms and conditions of the license agreement located at [www.elementicf.com/elementicf-licensing-agreement](http://www.elementicf.com/elementicf-licensing-agreement) for a complete list of restrictions and limitations on use of these drawings.

**ELEVATION - EXTERIOR SIDE**  
FORM SUPPORT - EXTERIOR SIDE  
DATE: 5.12.1.3  
DRAWING: 5.12.1.3  
PS: MAR 03/23 1/2  
TITLE: WINDOW OPENING - TEMPORARY FORM SUPPORT FOR EXPOSED CONCRETE W/ 4" TRIM (1 OF 2)

**ELEVATION - INTERIOR SIDE**  
FORM SUPPORT - INTERIOR SIDE  
DATE: 5.12.1.4  
DRAWING: 5.12.1.4  
PS: MAR 03/23 2/2  
TITLE: WINDOW OPENING - TEMPORARY FORM SUPPORT FOR EXPOSED CONCRETE W/ 4" TRIM (2 OF 2)

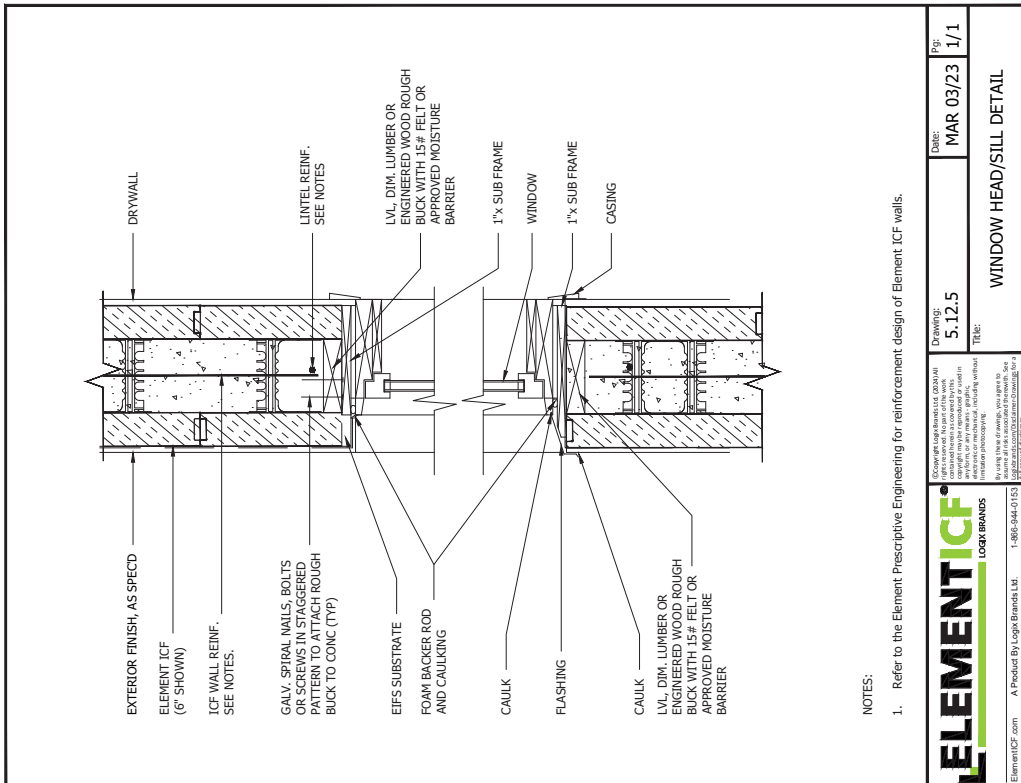
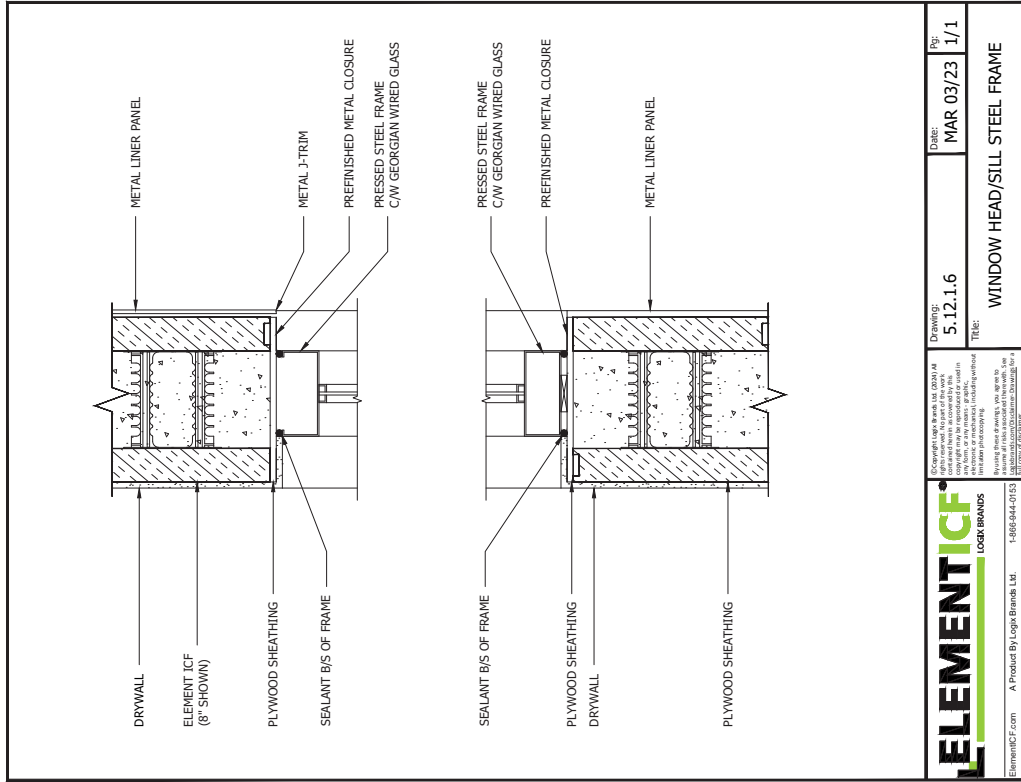

NOTES:

1. Refer to the Element Prescriptive Engineering for reinforcement design of Element ICF walls.

**ELEMENT ICF**  
LOGIX BRANDS

ElementICF.com A Product By Logix Brands Ltd. 1-866-944-0153

Copyright Logix Brands Ltd. 2024. All rights reserved. This document is the property of Logix Brands Ltd. and is intended for use only in the project for which it was prepared. No part of this document may be reproduced, stored in a retrieval system, or transmitted in any form or by any means, electronic, mechanical, photocopying, recording, or by any information storage and retrieval system, without the prior written permission of Logix Brands Ltd.

Drawing: 5.12.1.6  
Date: MAR 03/23  
Page: 1/1  
Title: WINDOW HEAD/SILL STEEL FRAME

**ELEMENT ICF**  
LOGIX BRANDS

ElementICF.com A Product By Logix Brands Ltd. 1-866-944-0153

Copyright Logix Brands Ltd. 2024. All rights reserved. This document is the property of Logix Brands Ltd. and is intended for use only in the project for which it was prepared. No part of this document may be reproduced, stored in a retrieval system, or transmitted in any form or by any means, electronic, mechanical, photocopying, recording, or by any information storage and retrieval system, without the prior written permission of Logix Brands Ltd.

Drawing: 5.12.5  
Date: MAR 03/23  
Page: 1/1  
Title: WINDOW HEAD/SILL DETAIL

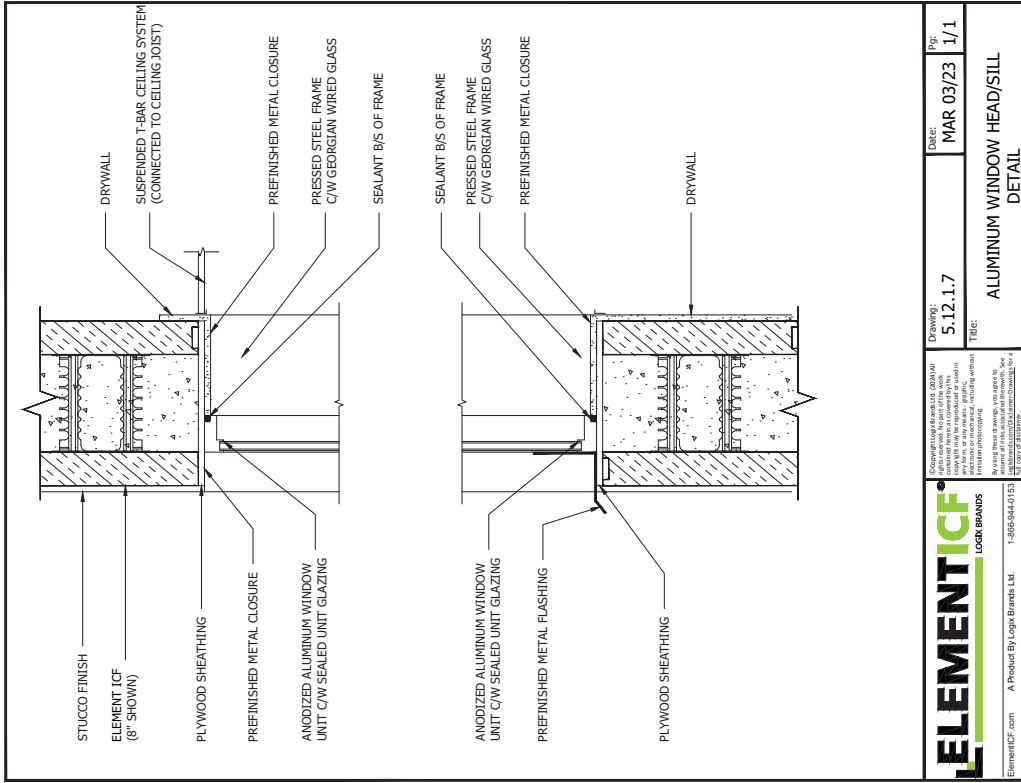
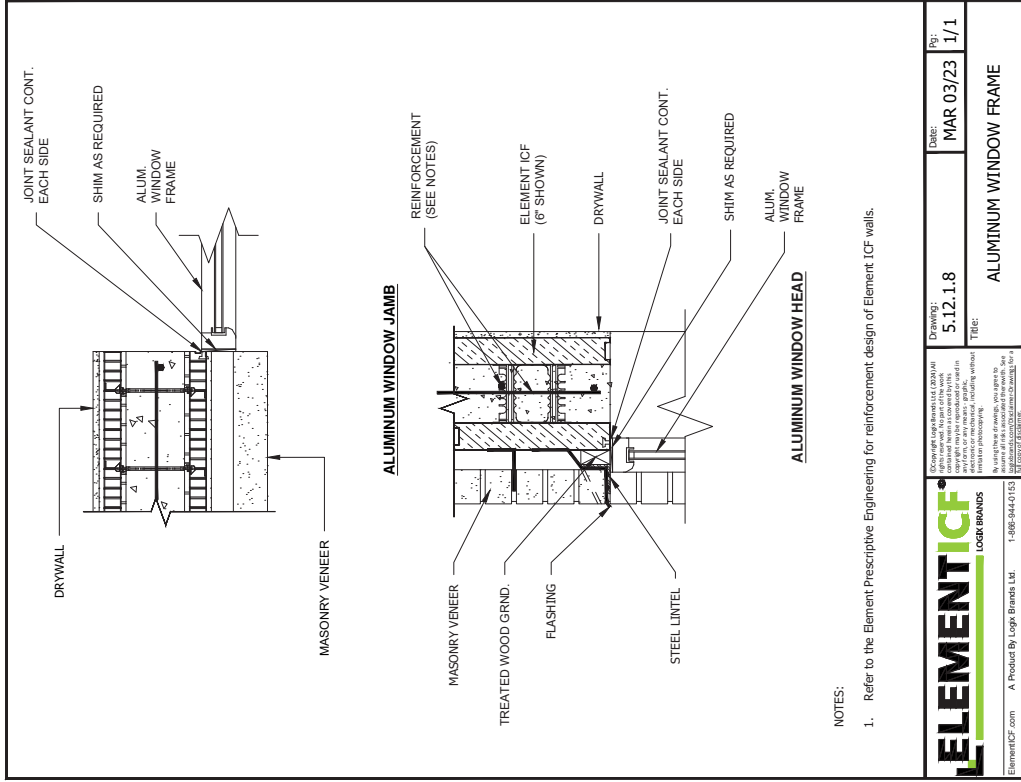

NOTES:  
1. Refer to the Element Prescriptive Engineering for reinforcement design of Element ICF walls.

	Drawing: 5.12.1.8 Title: ALUMINUM WINDOW FRAME	Date: MAR 03/23 Pp: 1/1
	Copyright © 2023 by Logix Brands Ltd. All rights reserved. This drawing is the property of Logix Brands Ltd. and is intended for use only in the project specified. No part of this drawing may be reproduced or transmitted in any form or by any means, electronic or mechanical, including photocopying, recording, or by any information storage and retrieval system, without the prior written permission of Logix Brands Ltd.	

	Drawing: 5.12.1.7 Title: ALUMINUM WINDOW HEAD/SILL DETAIL	Date: MAR 03/23 Pp: 1/1
	Copyright © 2023 by Logix Brands Ltd. All rights reserved. This drawing is the property of Logix Brands Ltd. and is intended for use only in the project specified. No part of this drawing may be reproduced or transmitted in any form or by any means, electronic or mechanical, including photocopying, recording, or by any information storage and retrieval system, without the prior written permission of Logix Brands Ltd.	

25/2024 12:31:27 PM

25/2024 12:30:09 PM



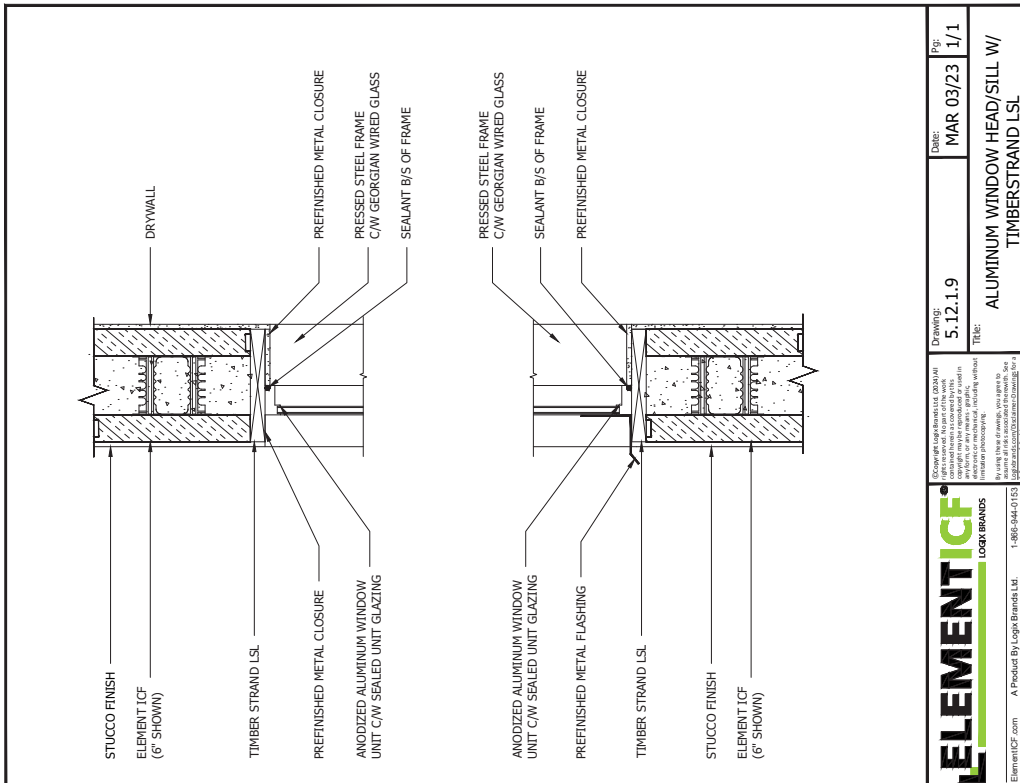
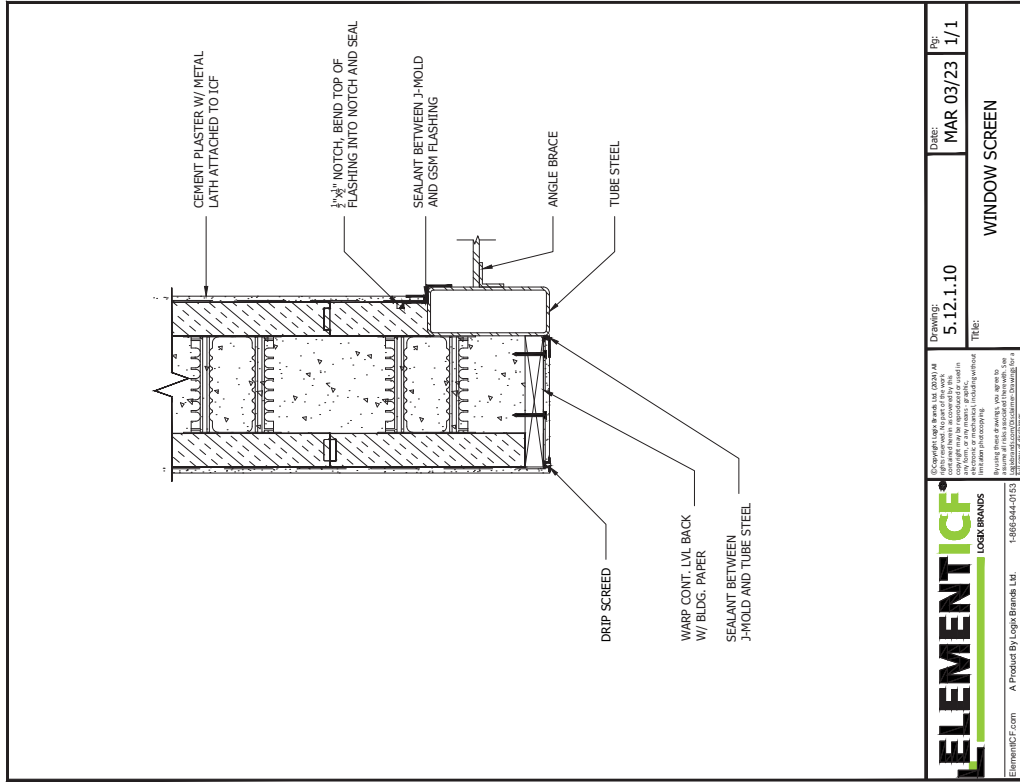

**ELEMENT ICF**  
LOGIX BRANDS

ElementICF.com A Product By Logix Brands Ltd. 1-866-944-0153

Copyright Logix Brands Ltd. 2024. All rights reserved. This drawing is the property of Logix Brands Ltd. and is intended for use in the construction of the project described herein. No part of this drawing may be reproduced, stored in a retrieval system, or transmitted in any form or by any means, electronic, mechanical, photocopying, recording, or by any information storage and retrieval system, without the prior written permission of Logix Brands Ltd.

Drawing: 5.12.1.10  
Date: MAR 03/23  
Page: 1/1  
Title: WINDOW SCREEN

25/2024 12:31:55 PM

**ELEMENT ICF**  
LOGIX BRANDS

ElementICF.com A Product By Logix Brands Ltd. 1-866-944-0153

Copyright Logix Brands Ltd. 2024. All rights reserved. This drawing is the property of Logix Brands Ltd. and is intended for use in the construction of the project described herein. No part of this drawing may be reproduced, stored in a retrieval system, or transmitted in any form or by any means, electronic, mechanical, photocopying, recording, or by any information storage and retrieval system, without the prior written permission of Logix Brands Ltd.

Drawing: 5.12.1.9  
Date: MAR 03/23  
Page: 1/1  
Title: ALUMINUM WINDOW HEAD/STILL W/ TIMBERSTRAND LSL

25/2024 12:31:56 PM

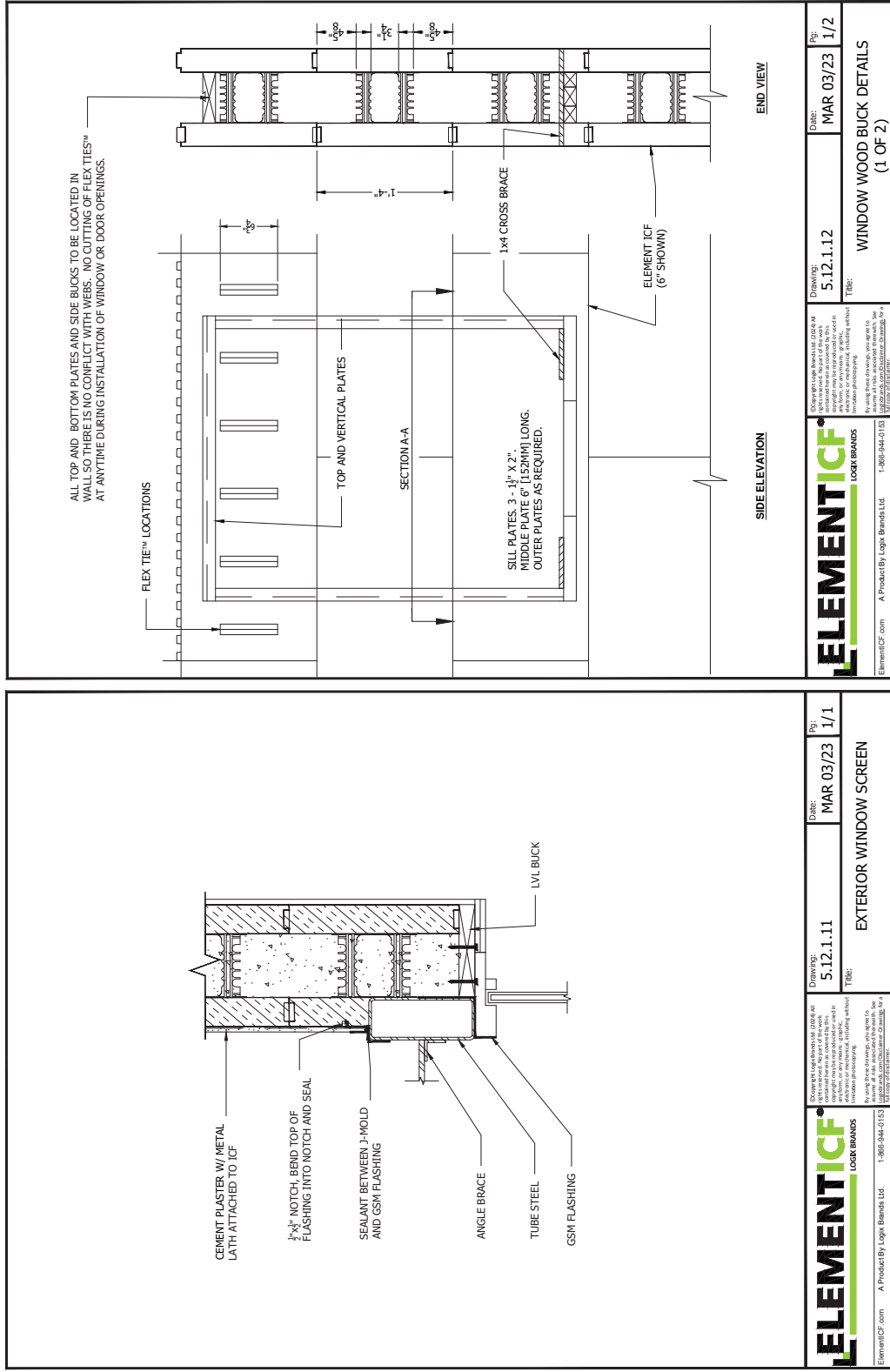

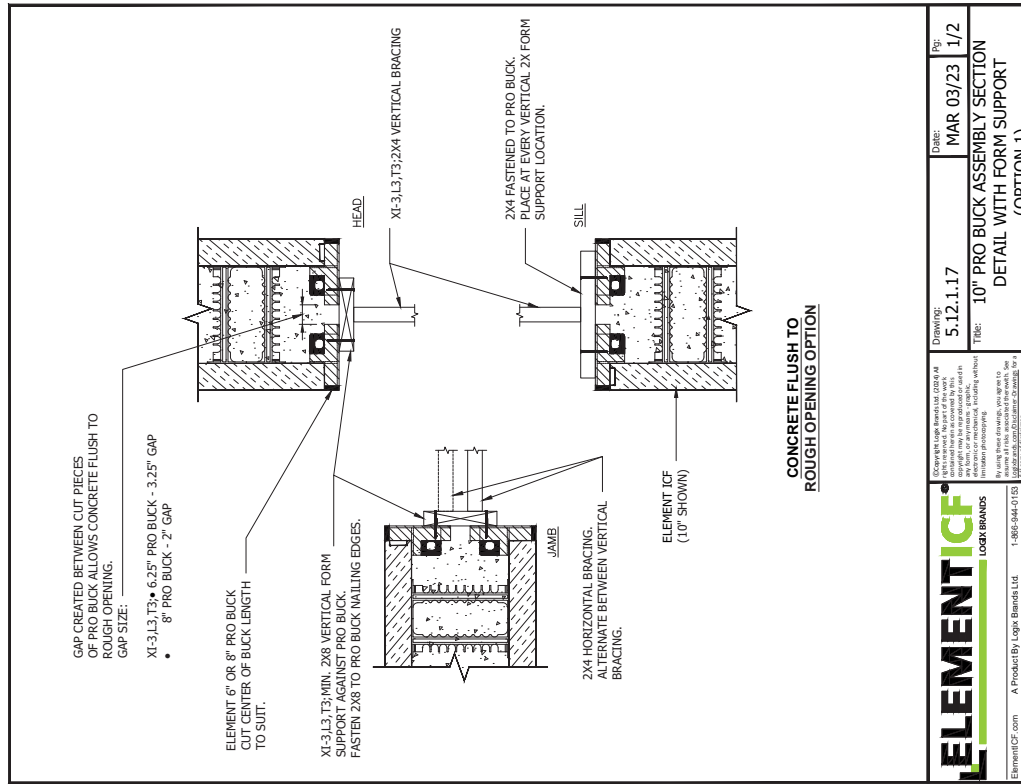

	Drawing: 5.12.1.17 Title: 10" PRO BUCK ASSEMBLY SECTION DETAIL WITH FORM SUPPORT (OPTION 1)	Date: MAR 03/23 Pp: 1/2
	ElementICF.com A Product By Logix Brands Ltd. 1-866-944-0153 25/2024 12:30:31 PM	

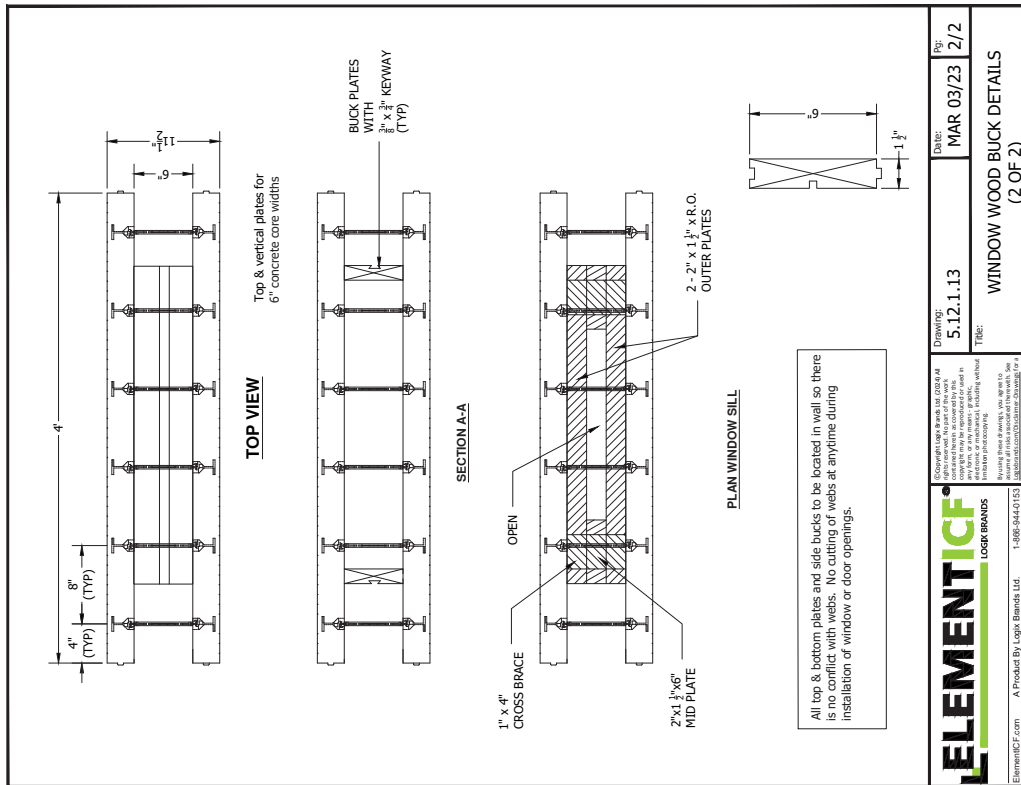

	Drawing: 5.12.1.13 Title: WINDOW WOOD BUCK DETAILS (2 OF 2)	Date: MAR 03/23 Pp: 2/2
	ElementICF.com A Product By Logix Brands Ltd. 1-866-944-0153 25/2024 12:30:54 PM	

CAD DRAWINGS • WINDOW, WINDOW, DOOR & GARAGE OR BAY OPENINGS

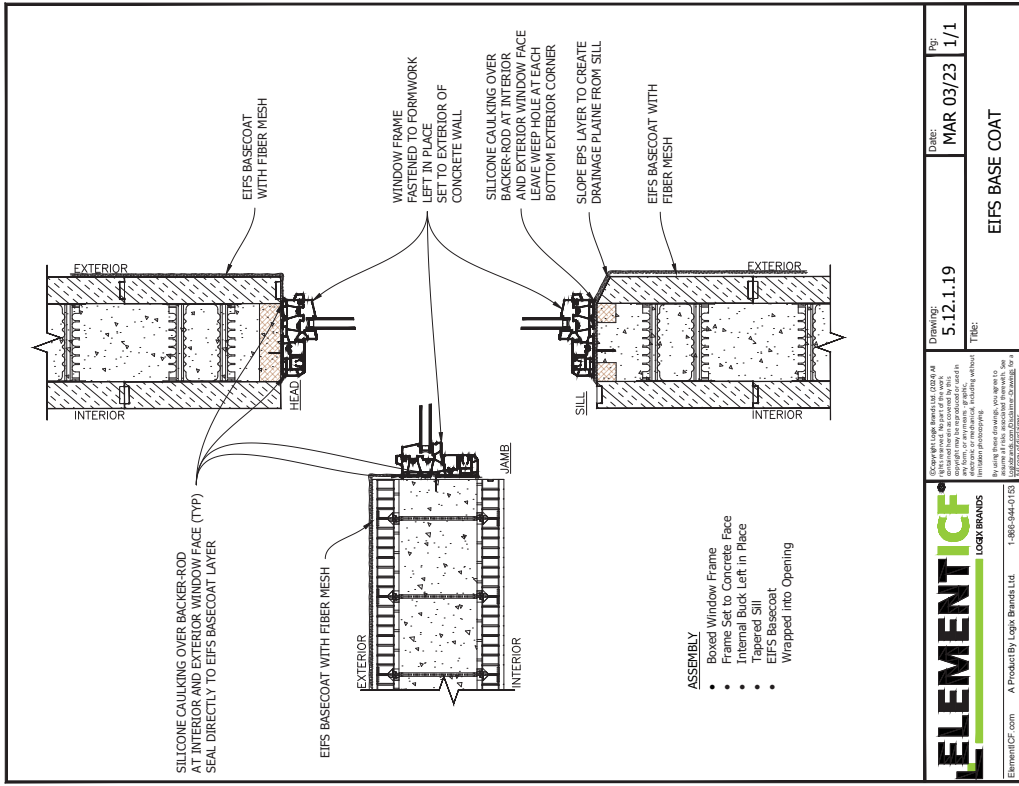

	Drawing: 5.12.1.19 Title: EIFS BASE COAT	Date: MAR 03/23 Rev: 1/1
	ElementICF.com A Product By Logix Brands Ltd. 1-866-944-0152 2/2024 12:50:57 PM	

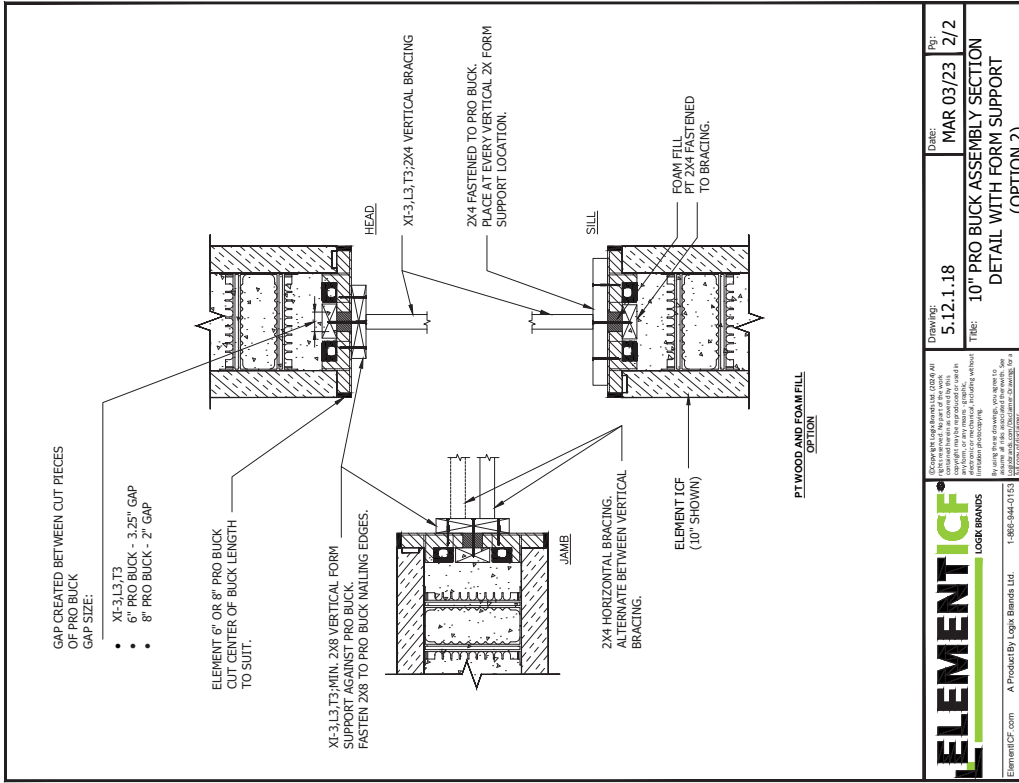

	Drawing: 5.12.1.18 Title: 10" PRO BUCK ASSEMBLY SECTION DETAIL WITH FORM SUPPORT (OPTION 2)	Date: MAR 03/23 Rev: 2/2
	ElementICF.com A Product By Logix Brands Ltd. 1-866-944-0152 2/2024 12:30:18 PM	

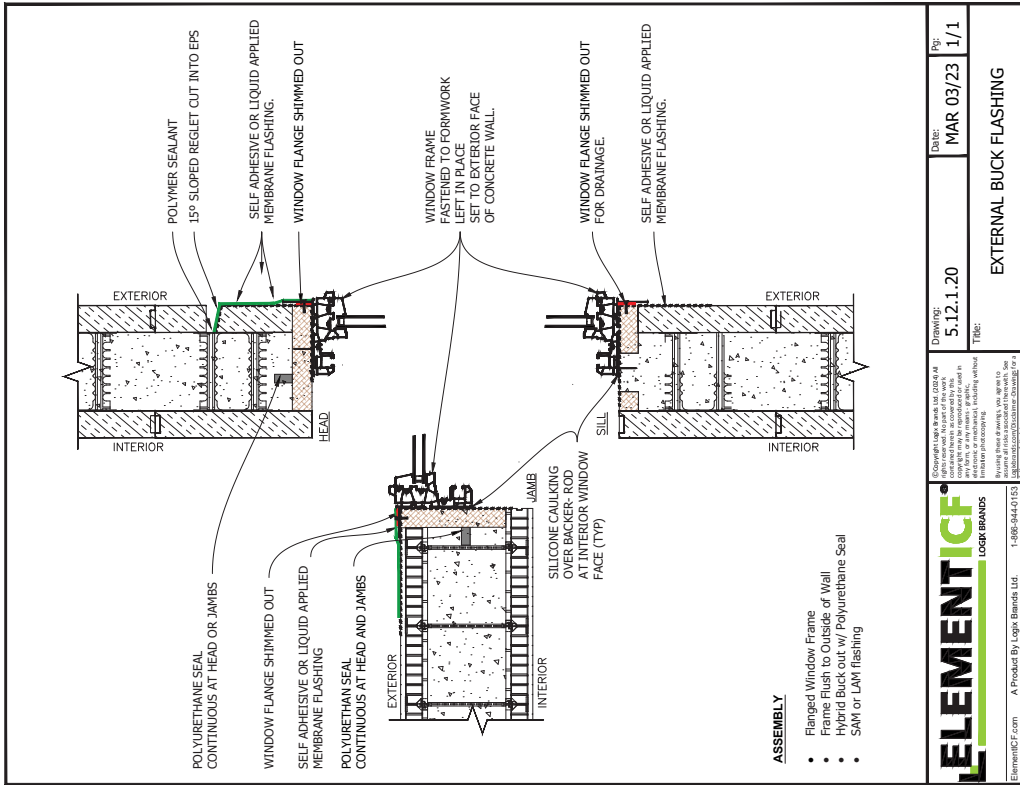
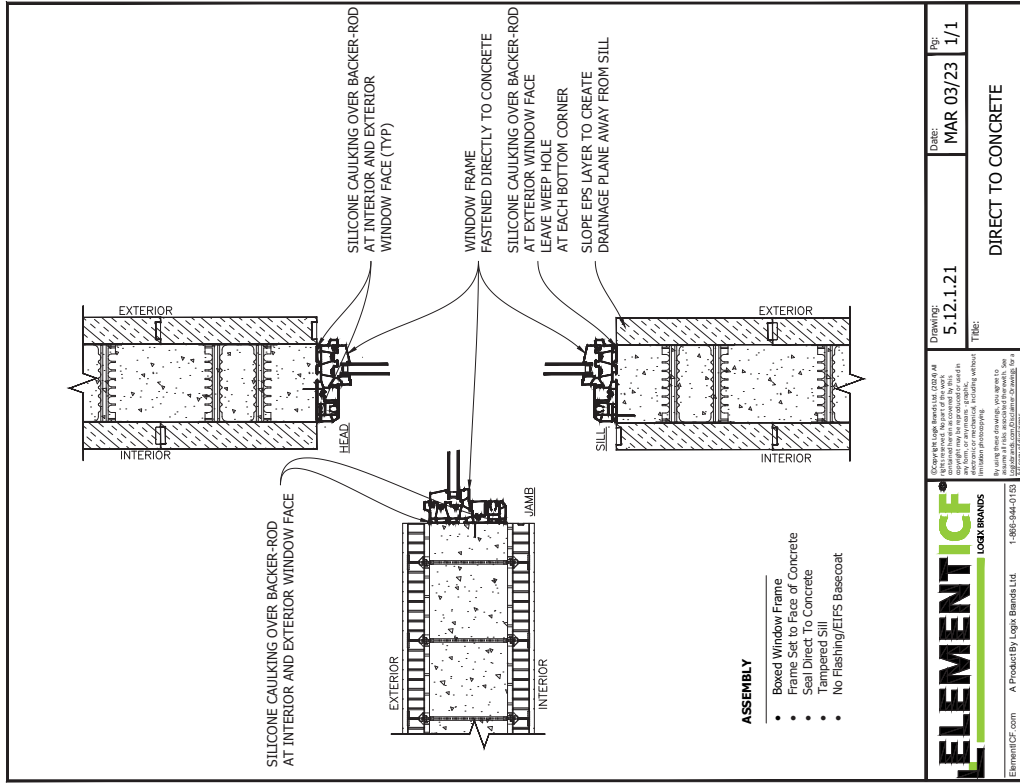

**ELEMENTICF** LOGIX BRANDS

Copyright Logix Brands Ltd. (2024) All rights reserved. This drawing is a technical drawing and is not to be used for construction without the express written consent of Logix Brands Ltd. All other rights reserved. This drawing is not to be used for construction without the express written consent of Logix Brands Ltd. All other rights reserved.

ElementICF.com A Product By Logix Brands Ltd. 1-800-944-0153

2/2024 12:28:00 PM

Drawing: 5.12.1.21 Date: MAR 03/23 Pg: 1/1

TYPE: DIRECT TO CONCRETE

**ELEMENTICF** LOGIX BRANDS

Copyright Logix Brands Ltd. (2024) All rights reserved. This drawing is a technical drawing and is not to be used for construction without the express written consent of Logix Brands Ltd. All other rights reserved. This drawing is not to be used for construction without the express written consent of Logix Brands Ltd. All other rights reserved.

ElementICF.com A Product By Logix Brands Ltd. 1-800-944-0153

2/2024 12:28:07 PM

Drawing: 5.12.1.20 Date: MAR 03/23 Pg: 1/1

TYPE: EXTERNAL BUCK FLASHING

CAD DRAWINGS • WINDOW, DOOR & GARAGE OR BAY OPENINGS



Keep it Simple.™

ELEMENT ICF®

CAD DRAWINGS • WINDOW, DOOR & GARAGE OR BAY OPENINGS

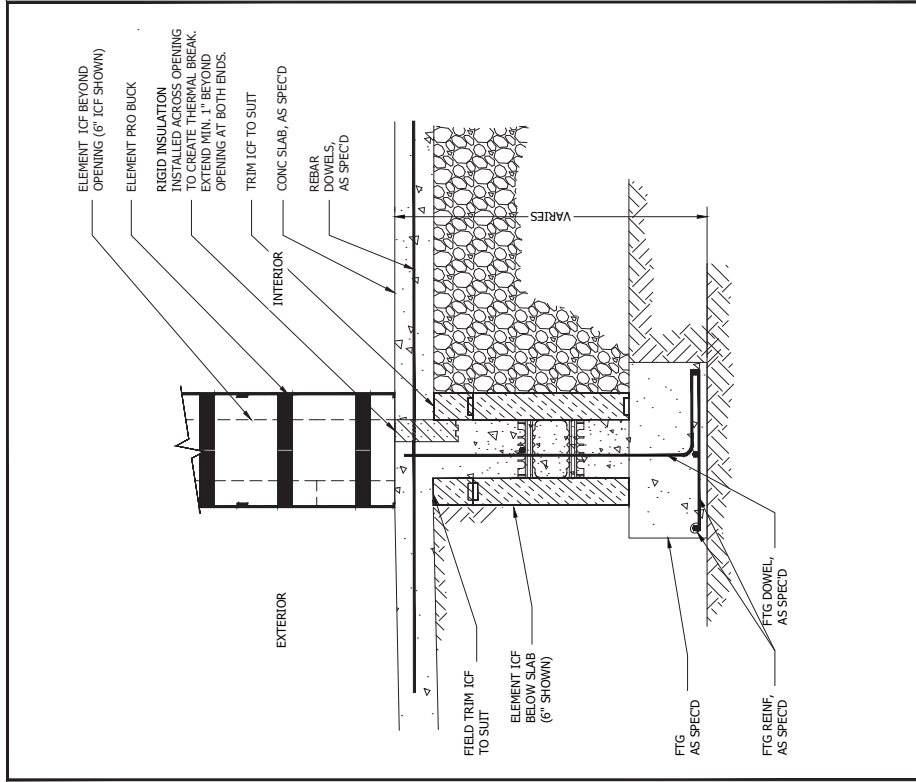

	Drawing: 5.12.2.1 Title: THERMAL BREAK AT THRESHOLD WITH LOGIX END CAP	Date: MAR 03/23 Rev: 1/1
	<small>           Copyright Logix Brands Ltd. (2024) All rights reserved. This drawing is the property of Logix Brands Ltd. and is not to be reproduced, stored in a retrieval system, or transmitted in any form, or by any means, electronic, mechanical, photocopying, recording, or otherwise, without the prior written permission of Logix Brands Ltd.         </small>	
ElementICF.com A Product By Logix Brands Ltd. 1-800-944-0153		25/0324 12:50:33 PM

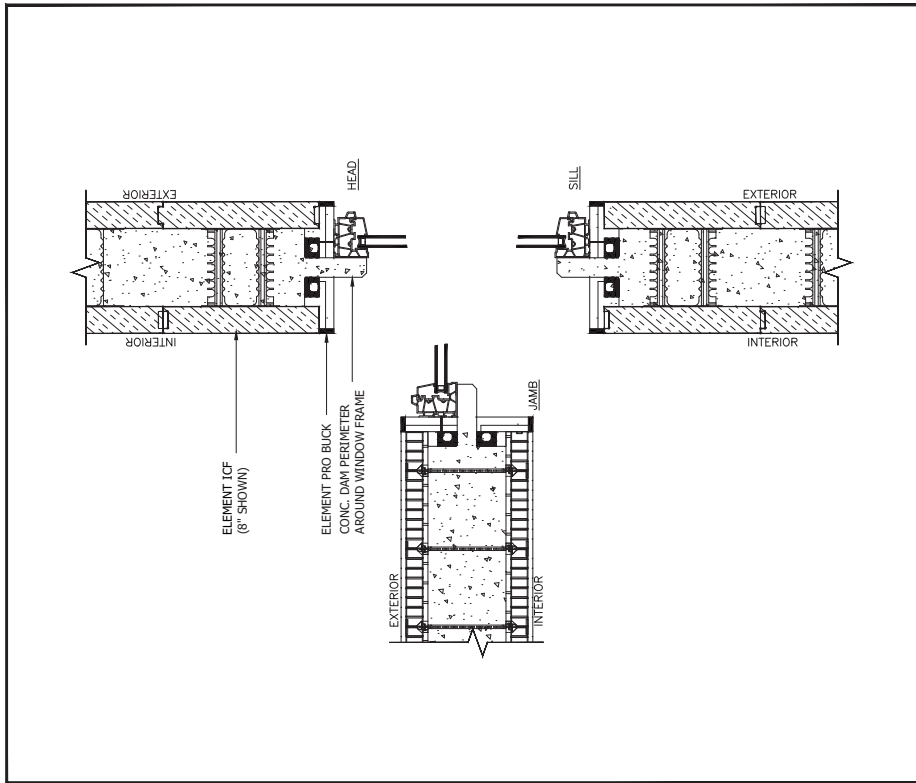

	Drawing: 5.12.1.22 Title: ELEMENT PRO BUCK WITH CONCRETE DAM PERIMETER	Date: MAR 03/23 Rev: 1/1
	<small>           Copyright Logix Brands Ltd. (2024) All rights reserved. This drawing is the property of Logix Brands Ltd. and is not to be reproduced, stored in a retrieval system, or transmitted in any form, or by any means, electronic, mechanical, photocopying, recording, or otherwise, without the prior written permission of Logix Brands Ltd.         </small>	
ElementICF.com A Product By Logix Brands Ltd. 1-800-944-0153		25/0324 12:29:16 PM

A PRODUCT BY **LOGIX** BRANDS



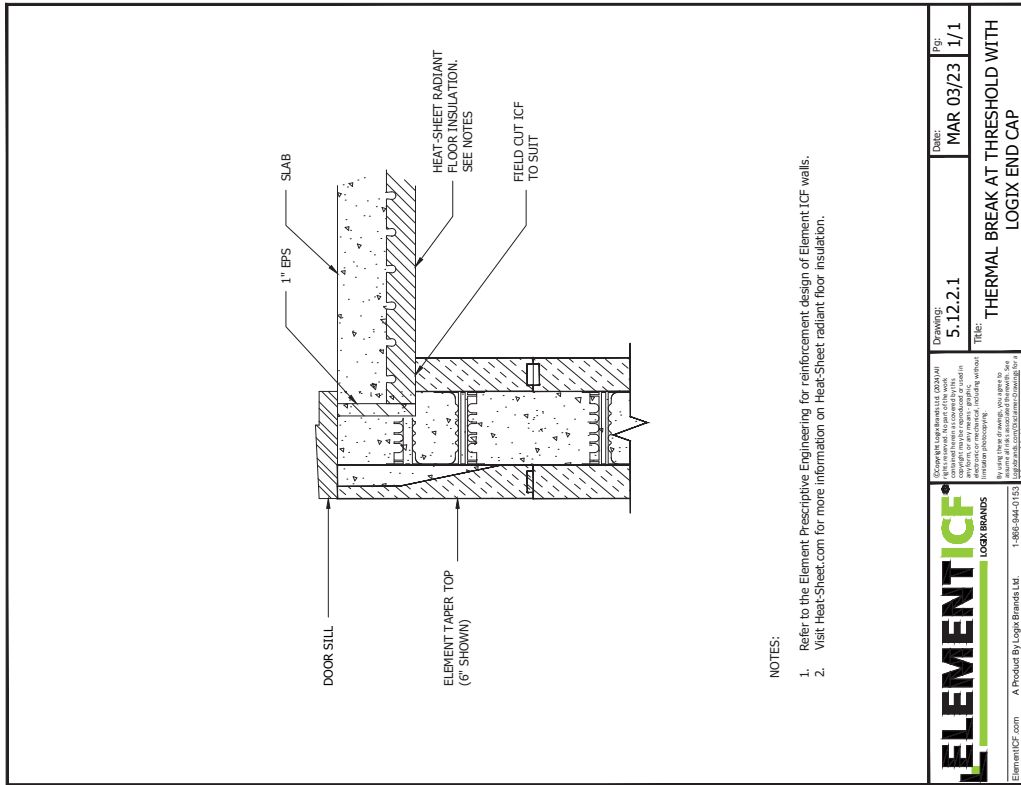
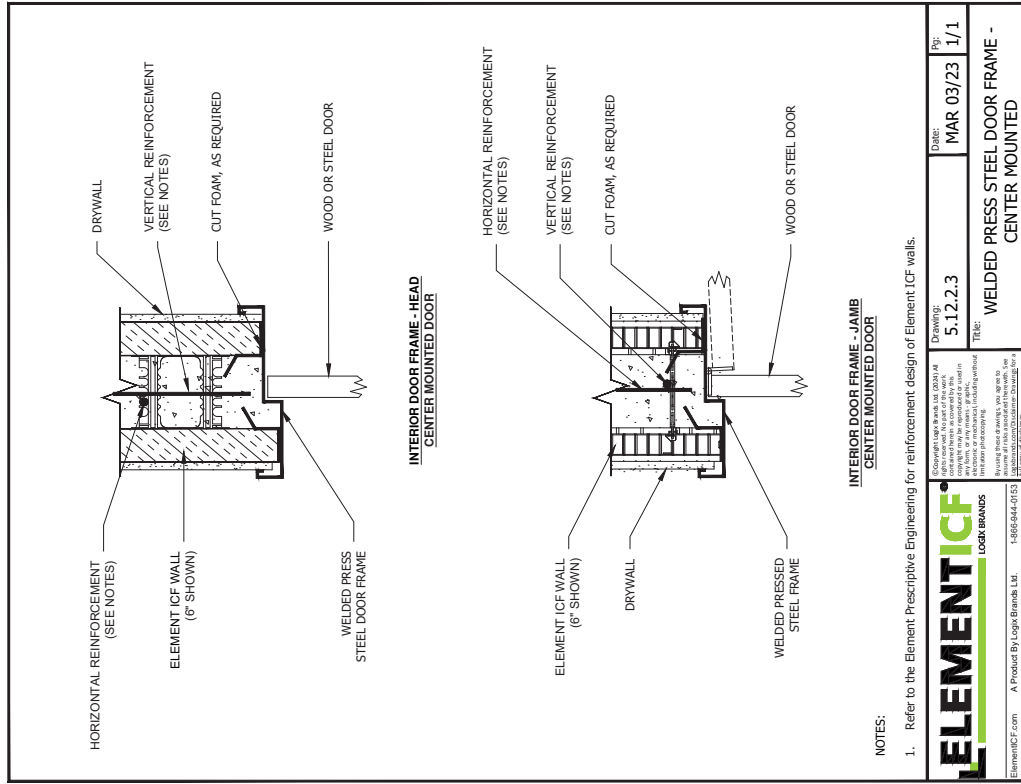

NOTES:

1. Refer to the Element Prescriptive Engineering for reinforcement design of Element ICF walls.



Copyright © 2024 by Logix Brands Ltd. All rights reserved. This document is the property of Logix Brands Ltd. and is intended for use only by the user named in the title. No part of this document may be reproduced, stored in a retrieval system, or transmitted in any form or by any means, electronic, mechanical, photocopying, recording, or by any information storage and retrieval system, without the prior written permission of Logix Brands Ltd.

By using this drawing, you agree to the terms and conditions of the License Agreement located at <https://www.elementicf.com/elementicf-licensing> for a complete description.

ElementICF.com A Product By Logix Brands Ltd. 1-866-944-0153

Drawing: 5.12.2.3  
Date: MAR 03/23  
Pg: 1/1  
Title: WELDED PRESS STEEL DOOR FRAME - CENTER MOUNTED

2/2/2024 12:28:33 PM

2/2/2024 12:28:40 PM

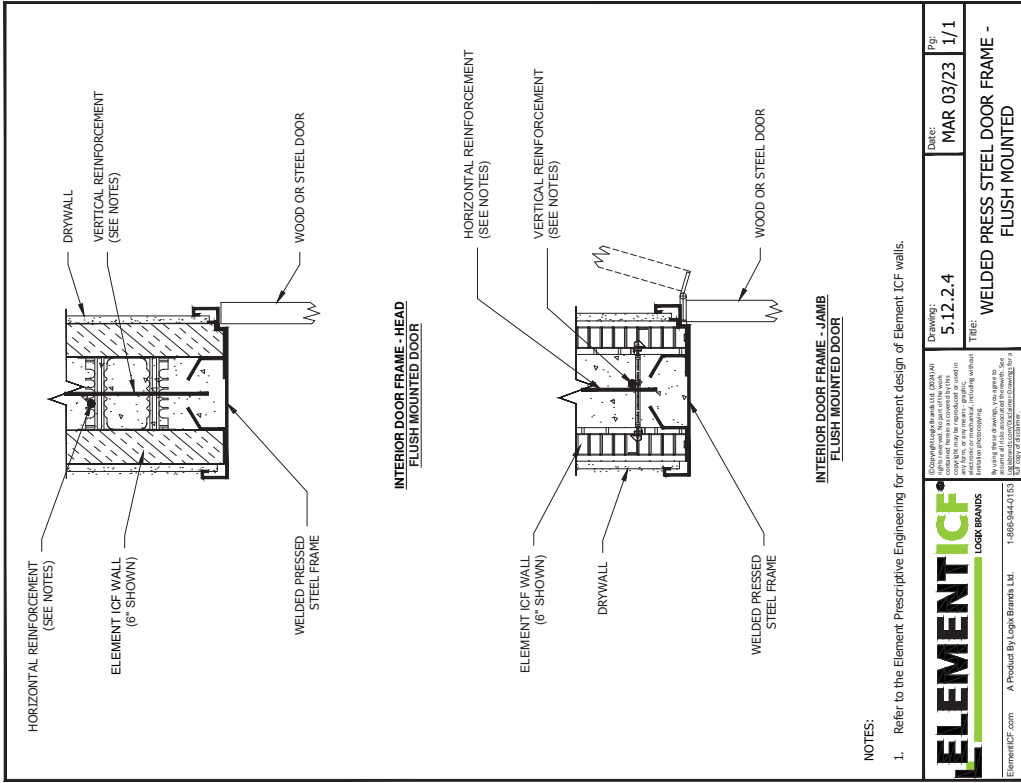
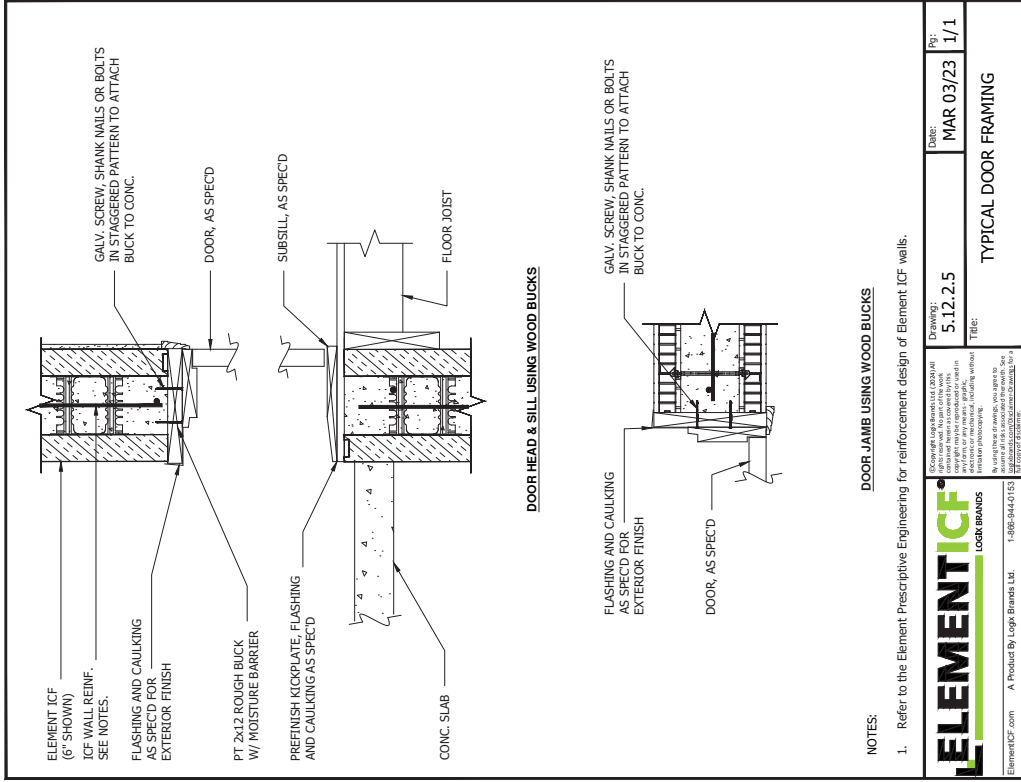



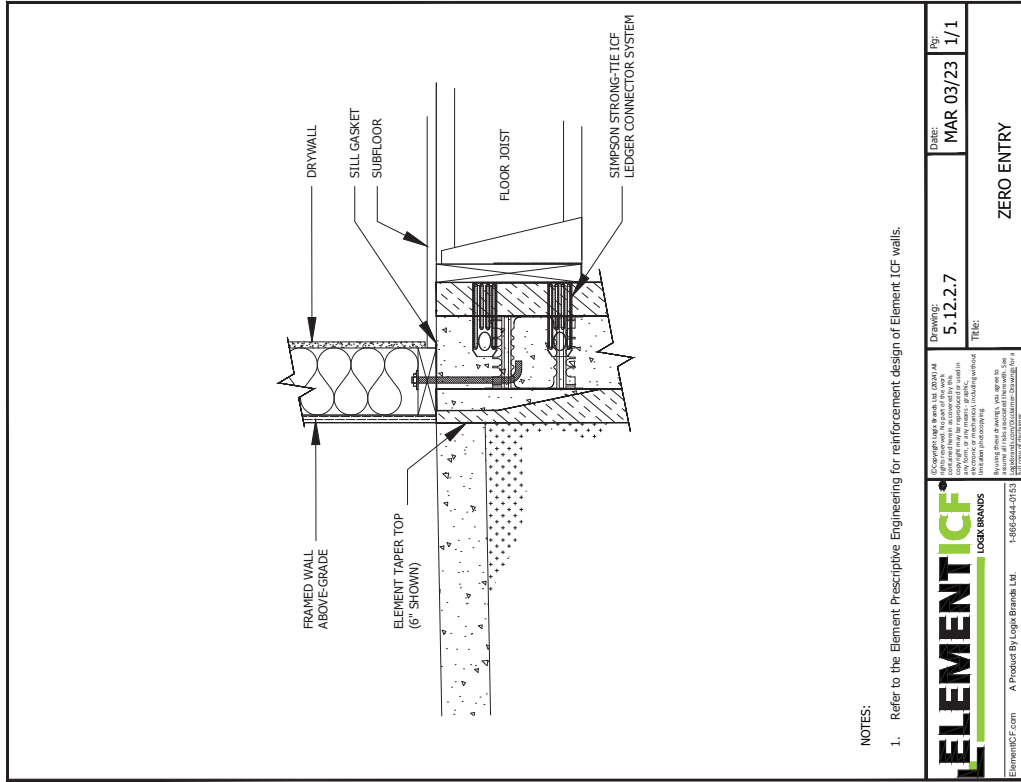

NOTES:

1. Refer to the Element Prescriptive Engineering for reinforcement design of Element ICF walls.

	Drawing: 5.12.2.7 Title:	Date: MAR 03/23 Pg: 1/1
	ZERO ENTRY	

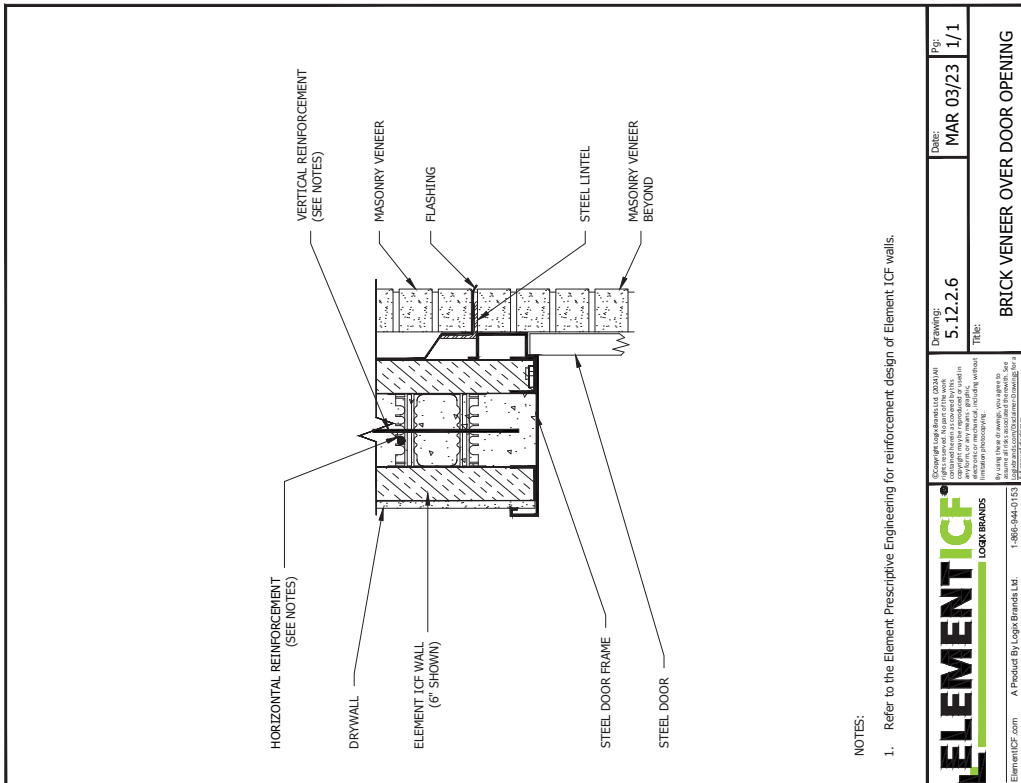

NOTES:

1. Refer to the Element Prescriptive Engineering for reinforcement design of Element ICF walls.

	Drawing: 5.12.2.6 Title:	Date: MAR 03/23 Pg: 1/1
	BRICK VENEER OVER DOOR OPENING	



Keep it Simple.™

ELEMENT ICF®

CAD DRAWINGS • WINDOW, DOOR & GARAGE OR BAY OPENINGS

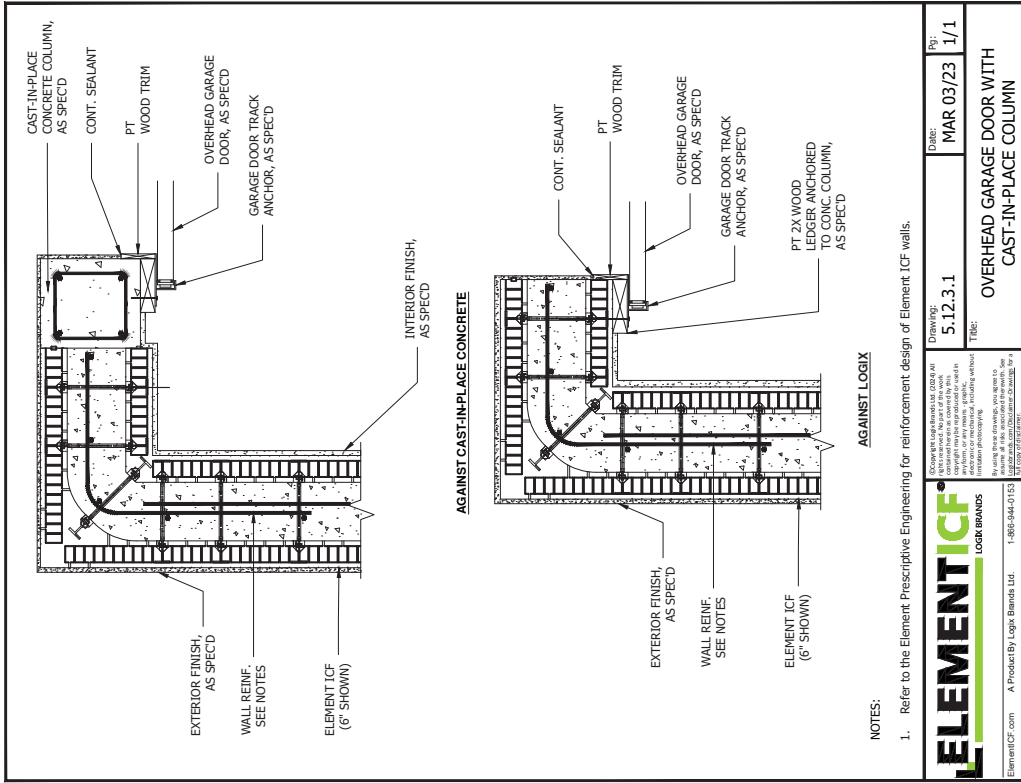
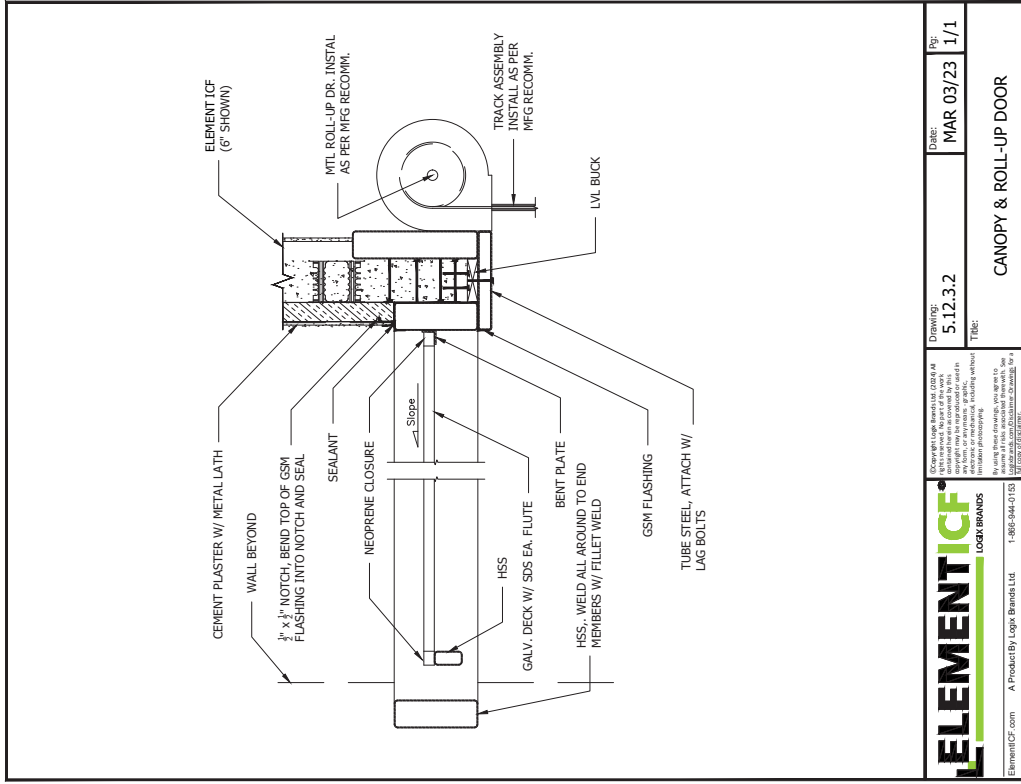

NOTES:

1. Refer to the Element Prescriptive Engineering for reinforcement design of Element ICF walls.

**ELEMENT ICF**  
LOGIX BRANDS

Copyright © 2023 Element ICF, Inc. All rights reserved. This drawing is the property of Element ICF, Inc. and is not to be reproduced, stored in a retrieval system, or transmitted in any form or by any means, electronic, mechanical, photocopying, recording, or otherwise, without the prior written permission of Element ICF, Inc.

By using these drawings, you agree to the terms and conditions of the license agreement located at [www.elementicf.com/licenses](https://www.elementicf.com/licenses).

ElementICF.com A Product By Logix Brands Ltd. 1-888-844-0153

25/0324 12:27:19 PM

Drawing: 5.12.3.2  
Date: MAR 03/23  
Rev: 1/1

TITLE: CANOPY & ROLL-UP DOOR

**ELEMENT ICF**  
LOGIX BRANDS

Copyright © 2023 Element ICF, Inc. All rights reserved. This drawing is the property of Element ICF, Inc. and is not to be reproduced, stored in a retrieval system, or transmitted in any form or by any means, electronic, mechanical, photocopying, recording, or otherwise, without the prior written permission of Element ICF, Inc.

By using these drawings, you agree to the terms and conditions of the license agreement located at [www.elementicf.com/licenses](https://www.elementicf.com/licenses).

ElementICF.com A Product By Logix Brands Ltd. 1-888-844-0153

25/0324 12:27:32 PM

Drawing: 5.12.3.1  
Date: MAR 03/23  
Rev: 1/1

TITLE: OVERHEAD GARAGE DOOR WITH CAST-IN-PLACE COLUMN

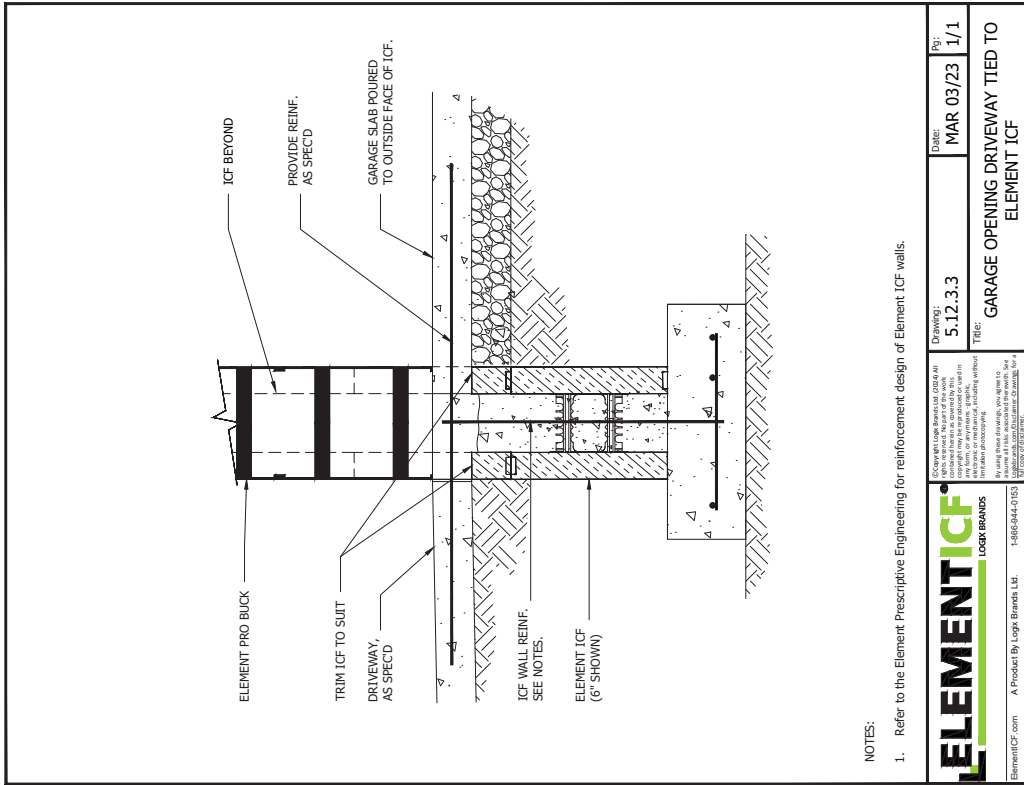
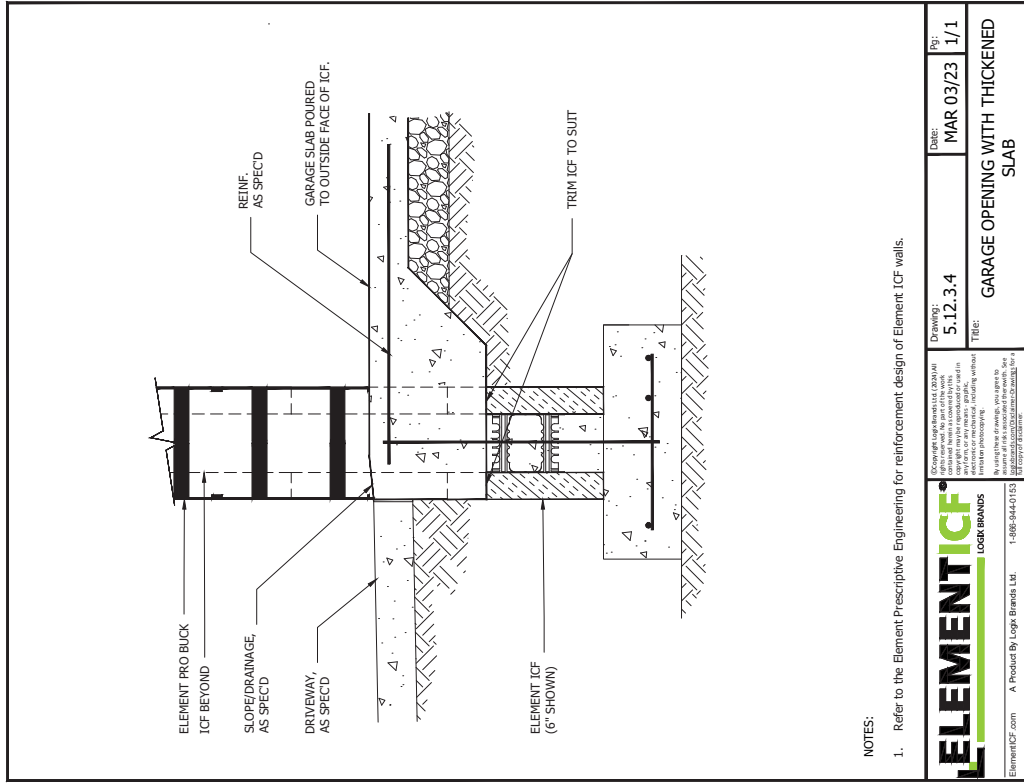

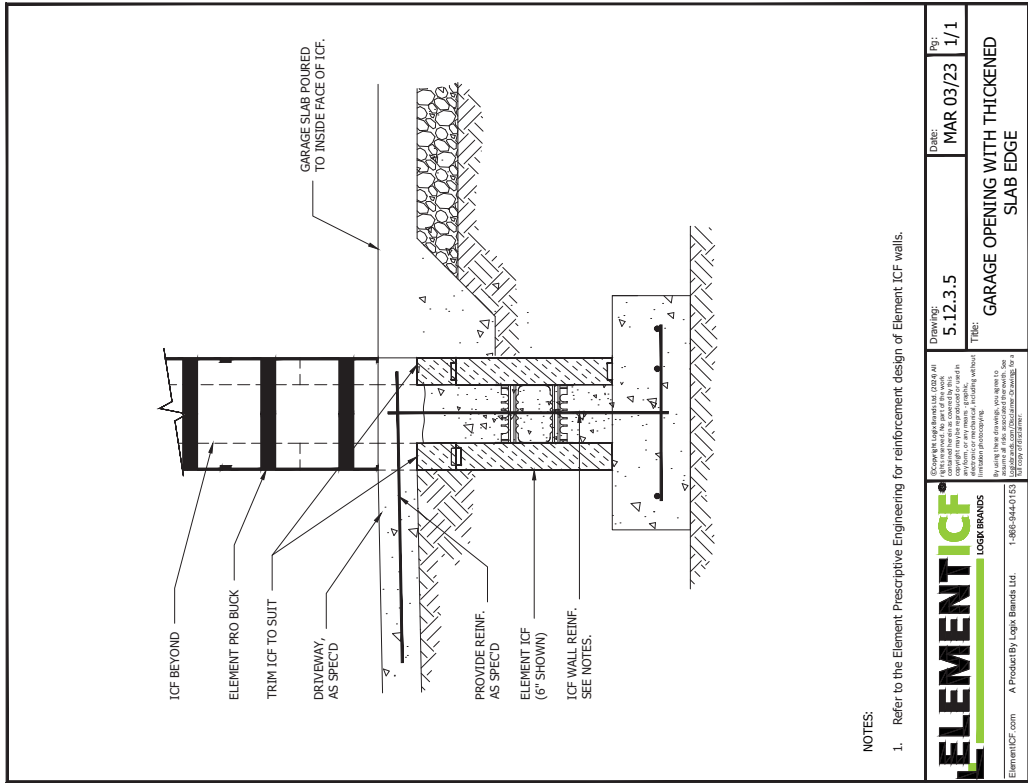
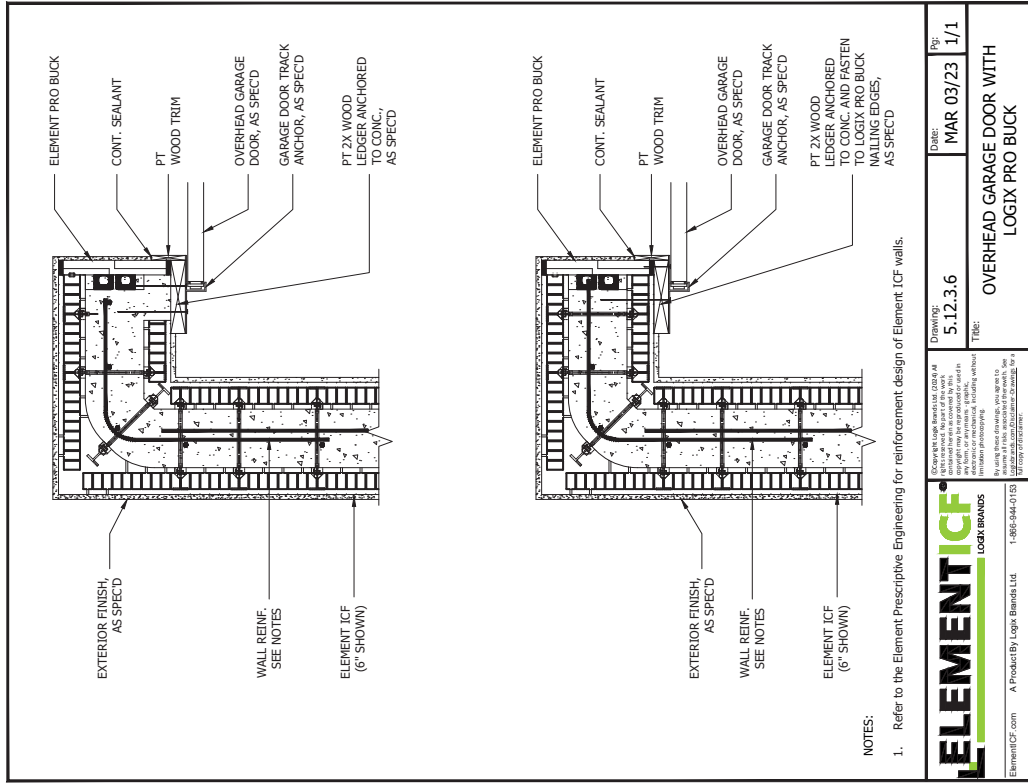

**NOTES:**  
 1. Refer to the Element Prescriptive Engineering for reinforcement design of Element ICF walls.

**ELEMENTICF** LOGIX BRANDS  
 A Product By Logix Brands Ltd. 1-800-944-0153  
 ElementICF.com

Drawing: 5.12.3.6  
 Title: OVERHEAD GARAGE DOOR WITH LOGIX PRO BUCK

Date: MAR 03/23  
 Rev: 1/1

Copyright © Logix Brands Ltd. 2023. All rights reserved. This drawing is the property of Logix Brands Ltd. and is intended for use in the construction of the project described herein. No part of this drawing may be reproduced or used in any form without the prior written permission of Logix Brands Ltd. By using these drawings, you agree to hold Logix Brands Ltd. harmless for any claims, damages, or losses, for which we shall not be liable.

**ELEMENTICF** LOGIX BRANDS  
 A Product By Logix Brands Ltd. 1-800-944-0153  
 ElementICF.com

Drawing: 5.12.3.5  
 Title: GARAGE OPENING WITH THICKENED SLAB EDGE

Date: MAR 03/23  
 Rev: 1/1

Copyright © Logix Brands Ltd. 2023. All rights reserved. This drawing is the property of Logix Brands Ltd. and is intended for use in the construction of the project described herein. No part of this drawing may be reproduced or used in any form without the prior written permission of Logix Brands Ltd. By using these drawings, you agree to hold Logix Brands Ltd. harmless for any claims, damages, or losses, for which we shall not be liable.

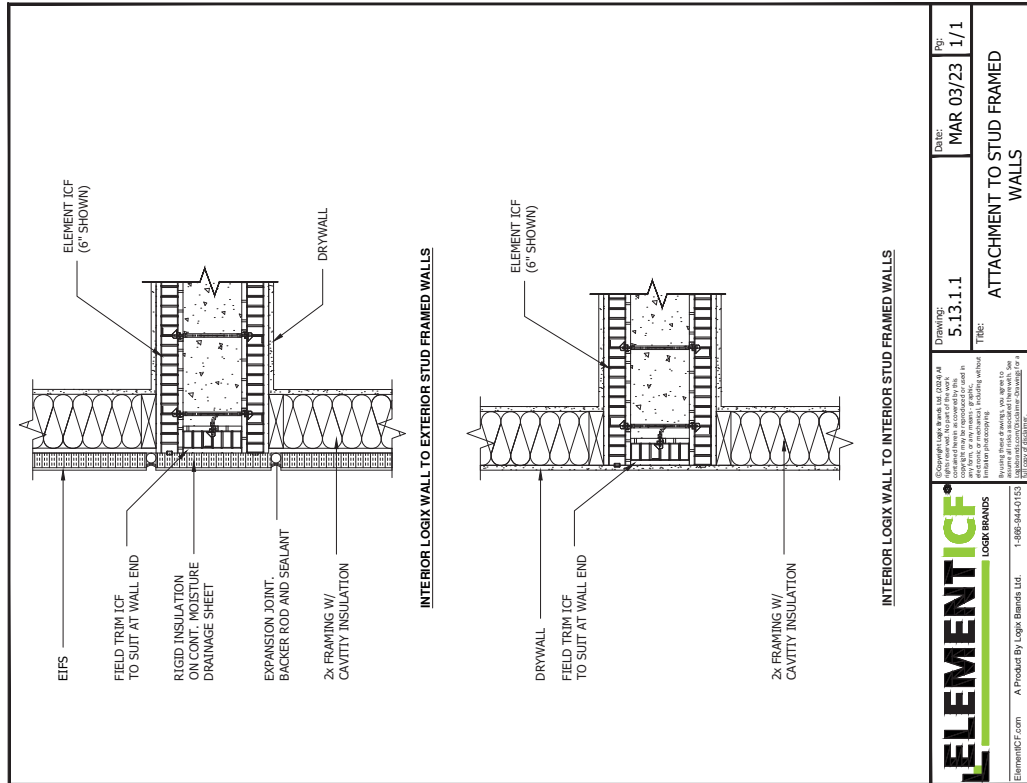
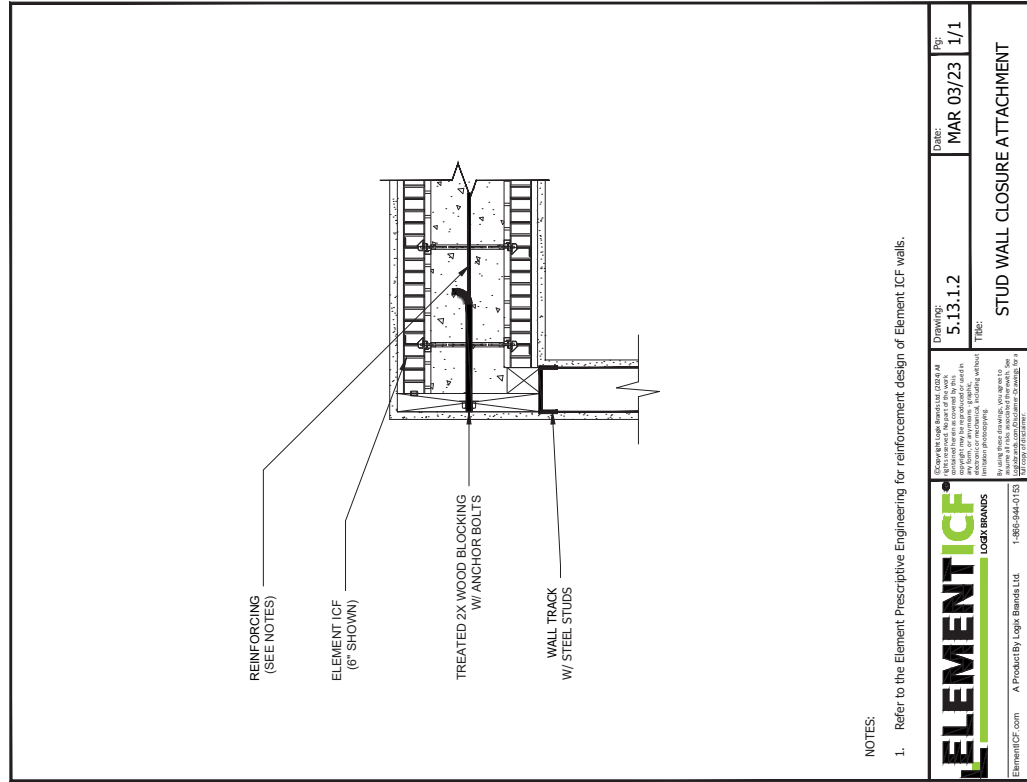

 ElementICF.com A Product By Logix Brands Ltd. 1-888-844-0153 25/2024 12:41:46 PM	Drawing: 5.13.1.2 Title: STUD WALL CLOSURE ATTACHMENT	Date: MAR 03/23 Page: 1/1
	<p><small>THIS DRAWING IS THE PROPERTY OF ELEMENT ICF. IT IS TO BE USED ONLY FOR THE PROJECT AND SITE SPECIFICALLY IDENTIFIED HEREIN. ANY REUSE OR MODIFICATION OF THIS DRAWING WITHOUT THE WRITTEN PERMISSION OF ELEMENT ICF IS STRICTLY PROHIBITED. THE USER ASSUMES ALL LIABILITY FOR ANY ERRORS OR OMISSIONS, INCLUDING WITHOUT LIMITATION, THE USER'S OBLIGATION TO OBTAIN NECESSARY PERMITS AND APPROVALS FROM ALL APPLICABLE AGENCIES AND AUTHORITIES. SEE THE ELEMENT ICF WEBSITE FOR A COMPLETE LIST OF TERMS AND CONDITIONS OF USE.</small></p>	

 ElementICF.com A Product By Logix Brands Ltd. 1-888-844-0153 25/2024 12:42:00 PM	Drawing: 5.13.1.1 Title: ATTACHMENT TO STUD FRAMED WALLS	Date: MAR 03/23 Page: 1/1
	<p><small>THIS DRAWING IS THE PROPERTY OF ELEMENT ICF. IT IS TO BE USED ONLY FOR THE PROJECT AND SITE SPECIFICALLY IDENTIFIED HEREIN. ANY REUSE OR MODIFICATION OF THIS DRAWING WITHOUT THE WRITTEN PERMISSION OF ELEMENT ICF IS STRICTLY PROHIBITED. THE USER ASSUMES ALL LIABILITY FOR ANY ERRORS OR OMISSIONS, INCLUDING WITHOUT LIMITATION, THE USER'S OBLIGATION TO OBTAIN NECESSARY PERMITS AND APPROVALS FROM ALL APPLICABLE AGENCIES AND AUTHORITIES. SEE THE ELEMENT ICF WEBSITE FOR A COMPLETE LIST OF TERMS AND CONDITIONS OF USE.</small></p>	

CAD DRAWINGS • WALL-TO-WALL CONNECTIONS

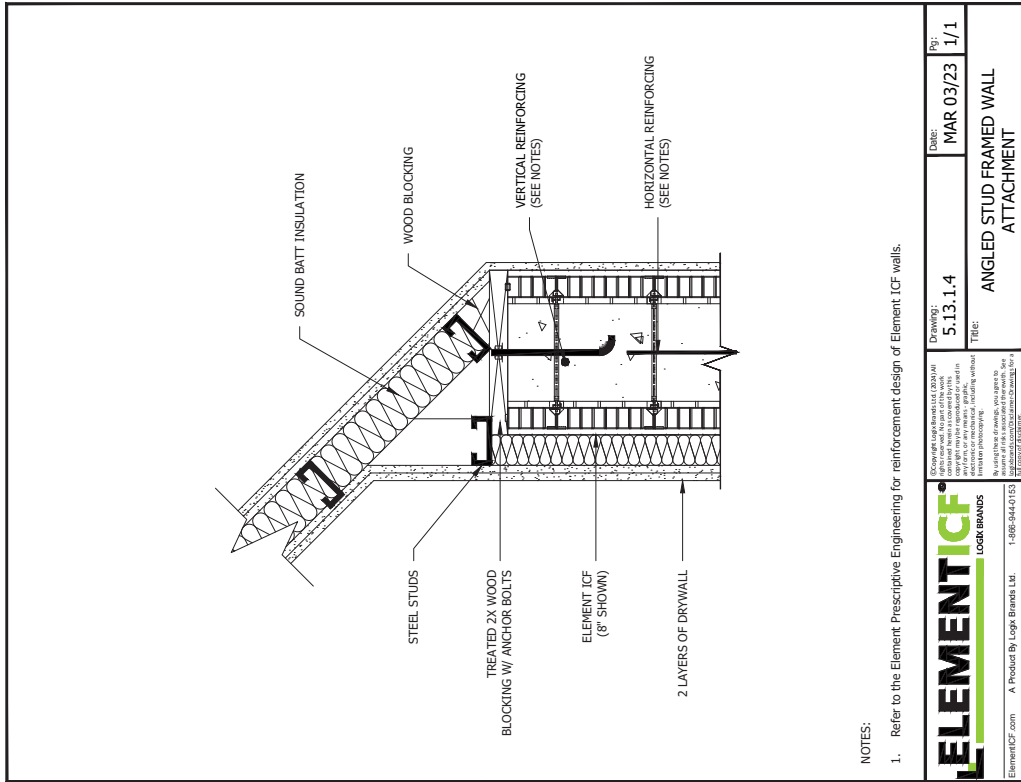

NOTES:

1. Refer to the Element Prescriptive Engineering for reinforcement design of Element ICF walls.

	Drawing: 5.13.1.4 Title: ANGLED STUD FRAMED WALL ATTACHMENT	Date: MAR 03/23 Page: 1/1
	ElementICF.com A Product By Logix Brands Ltd. 1-888-944-0153 2/2024 12:41:25 PM	

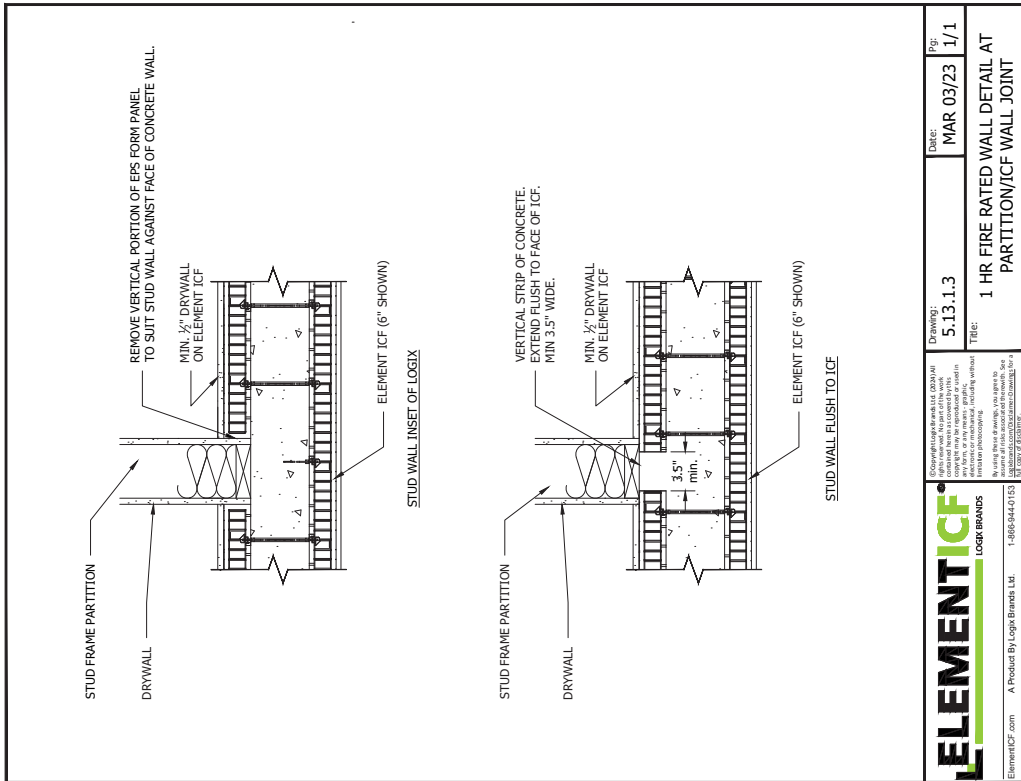

NOTES:

1. Refer to the Element Prescriptive Engineering for reinforcement design of Element ICF walls.

	Drawing: 5.13.1.3 Title: 1 HR FIRE RATED WALL DETAIL AT PARTITION/ICF WALL JOINT	Date: MAR 03/23 Page: 1/1
	ElementICF.com A Product By Logix Brands Ltd. 1-888-944-0153 2/2024 12:41:34 PM	

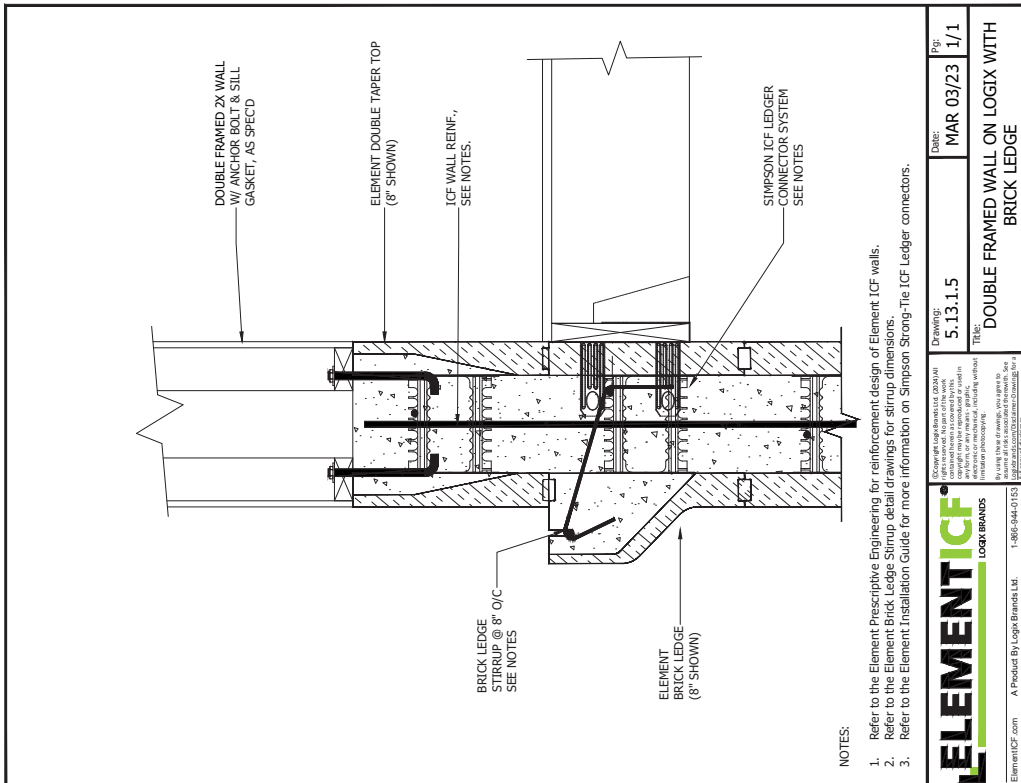
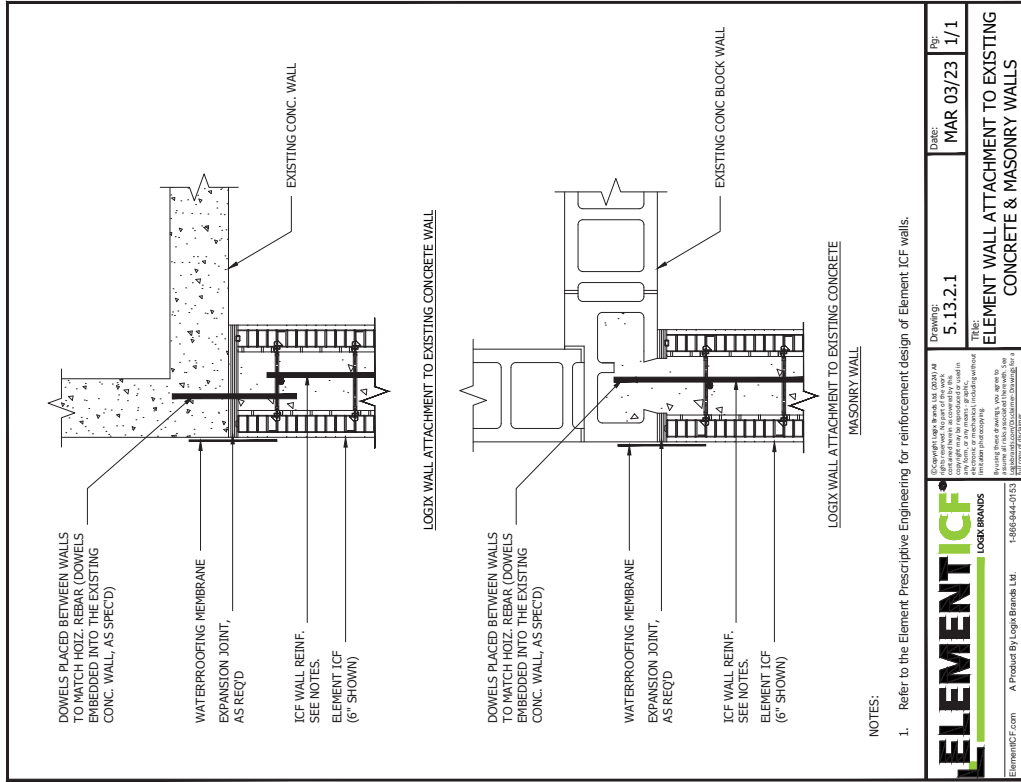

	Drawing: 5.13.2.1 Title: ELEMENT WALL ATTACHMENT TO EXISTING CONCRETE & MASONRY WALLS	Date: MAR 03/23 Pg: 1/1
	ElementICF.com A Product By Logix Brands Ltd. 1-866-944-0153 Copyright Logix Brands Ltd. 2023. All rights reserved. This drawing is the property of Logix Brands Ltd. and is intended for use only in the project specified. No part of this drawing may be reproduced, stored in a retrieval system, or transmitted in any form or by any means, electronic, mechanical, photocopying, recording, or by any information storage and retrieval system, without the prior written permission of Logix Brands Ltd.	

	Drawing: 5.13.1.5 Title: DOUBLE FRAMED WALL ON LOGIX WITH BRICK LEDGE	Date: MAR 03/23 Pg: 1/1
	ElementICF.com A Product By Logix Brands Ltd. 1-866-944-0153 Copyright Logix Brands Ltd. 2023. All rights reserved. This drawing is the property of Logix Brands Ltd. and is intended for use only in the project specified. No part of this drawing may be reproduced, stored in a retrieval system, or transmitted in any form or by any means, electronic, mechanical, photocopying, recording, or by any information storage and retrieval system, without the prior written permission of Logix Brands Ltd.	

**5.12.1.7 - ALUMINUM WINDOW HEAD / SILL**

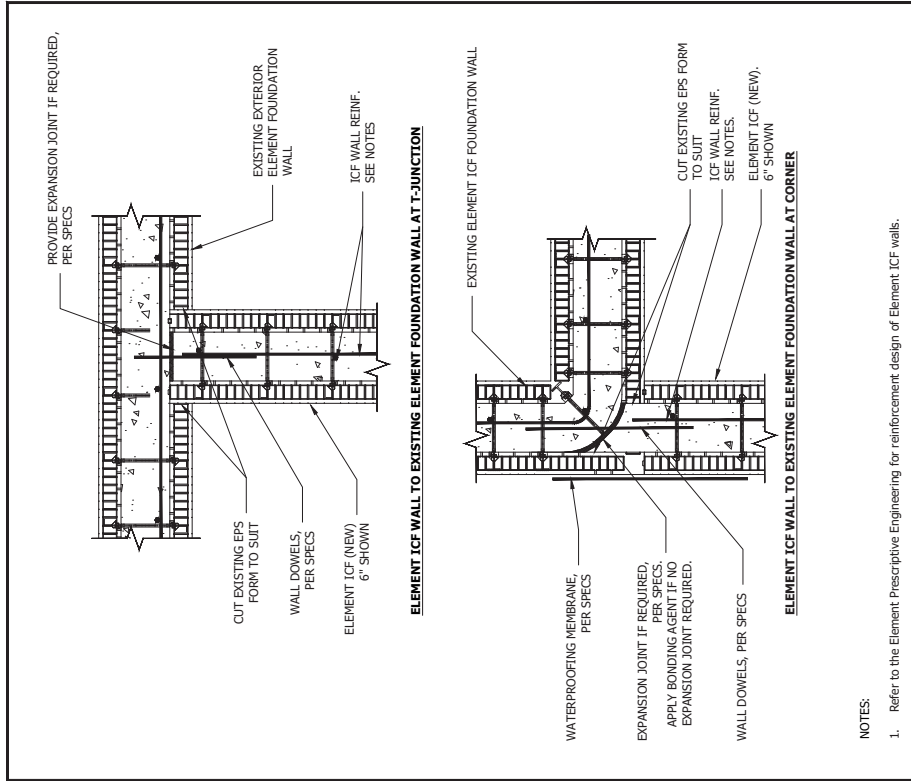

**ELEMENT ICF®**  
LOGIX BRANDS

ElementICF.com A Product By Logix Brands Ltd. 1-888-944-0153

2/2024 12:49:51 PM

Copyright © 2024 by Logix Brands Ltd. All rights reserved. This drawing is the property of Logix Brands Ltd. and is intended for use only in the project specified. No part of this drawing may be reproduced, stored in a retrieval system, or transmitted in any form or by any means, graphic, electronic, or mechanical, including photocopying, recording, or by any information storage and retrieval system, without the prior written permission of Logix Brands Ltd.

Drawings: 5.13.2.2 Pg: 1/1  
Date: MAR 03/23

TEC: ELEMENT ICF TO EXISTING ELEMENT FOUNDATION WALL

**5.12.1.8 - ALUMINUM WINDOW FRAME**

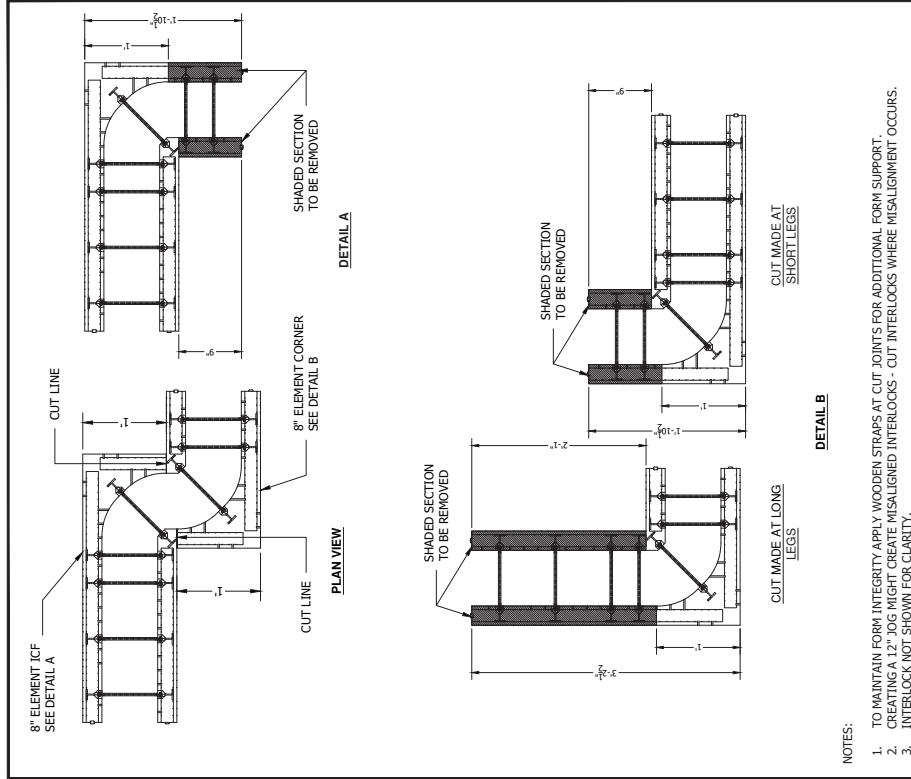

**ELEMENT ICF®**  
LOGIX BRANDS

ElementICF.com A Product By Logix Brands Ltd. 1-888-944-0153

2/2024 12:48:32 PM

Copyright © 2024 by Logix Brands Ltd. All rights reserved. This drawing is the property of Logix Brands Ltd. and is intended for use only in the project specified. No part of this drawing may be reproduced, stored in a retrieval system, or transmitted in any form or by any means, graphic, electronic, or mechanical, including photocopying, recording, or by any information storage and retrieval system, without the prior written permission of Logix Brands Ltd.

Drawings: 5.13.3.1 Pg: 1/1  
Date: MAR 03/23

TEC: 12in WALL JOGS WITH 8in ELEMENT CORNERS





**WITH TIMBERSTRAND LSL**  
**5.12.1.10 - WINDOW SCREEN**

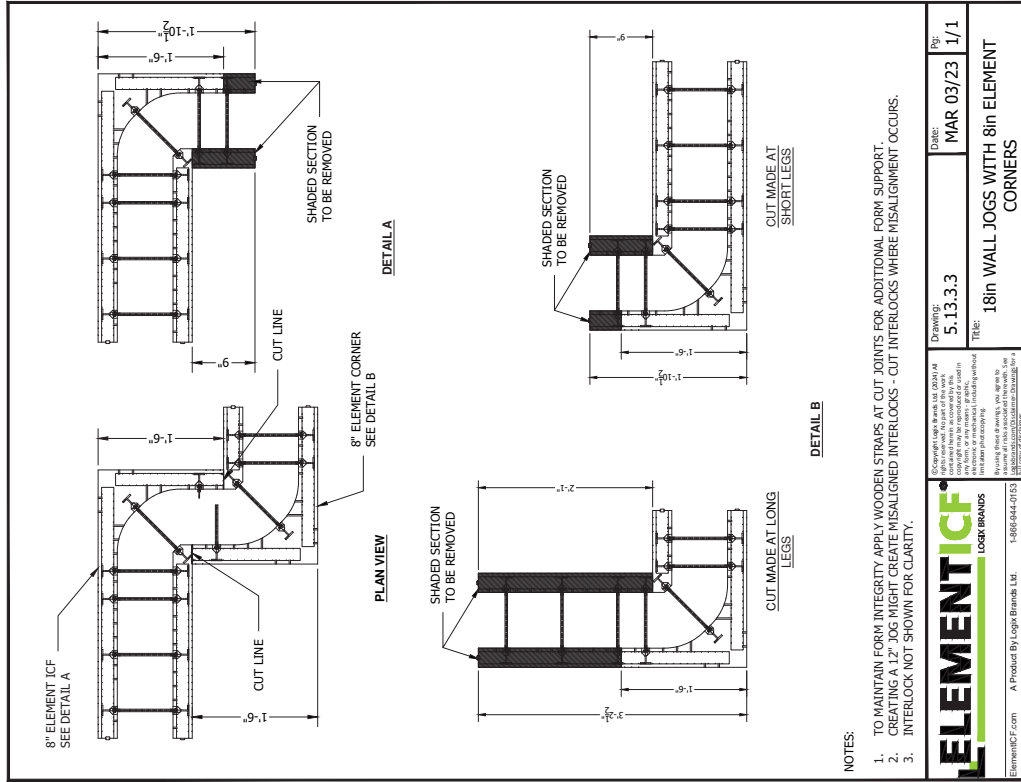

**5.12.1.9 - ALUMINUM WINDOW HEAD / SILL**

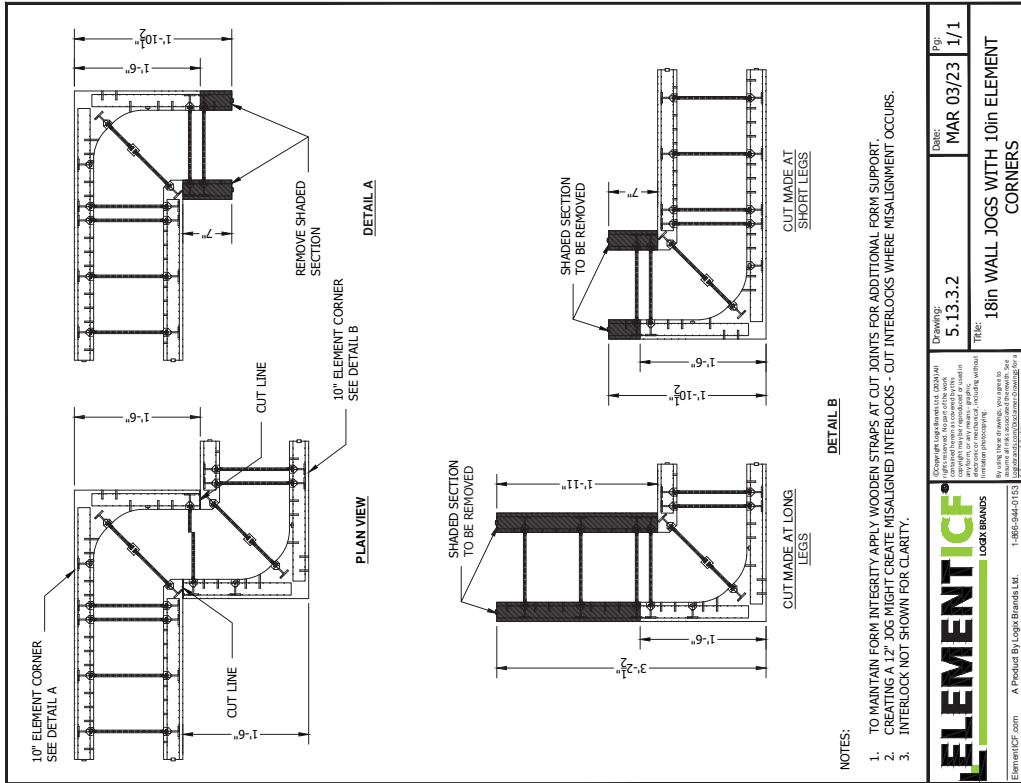

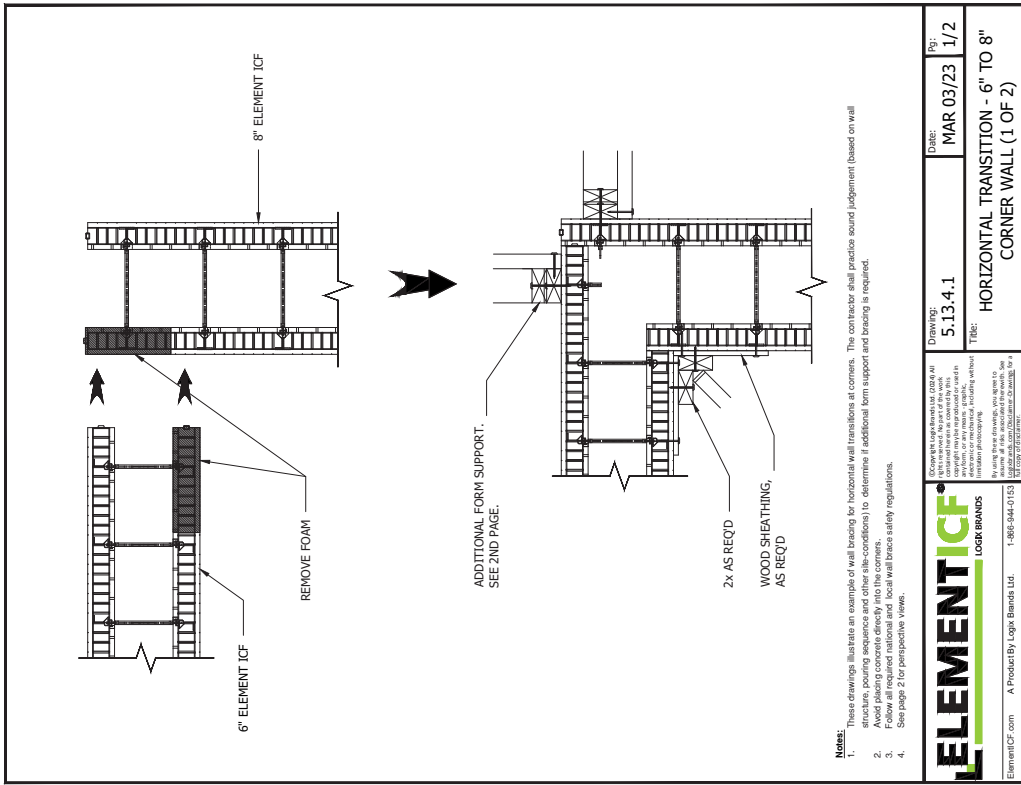
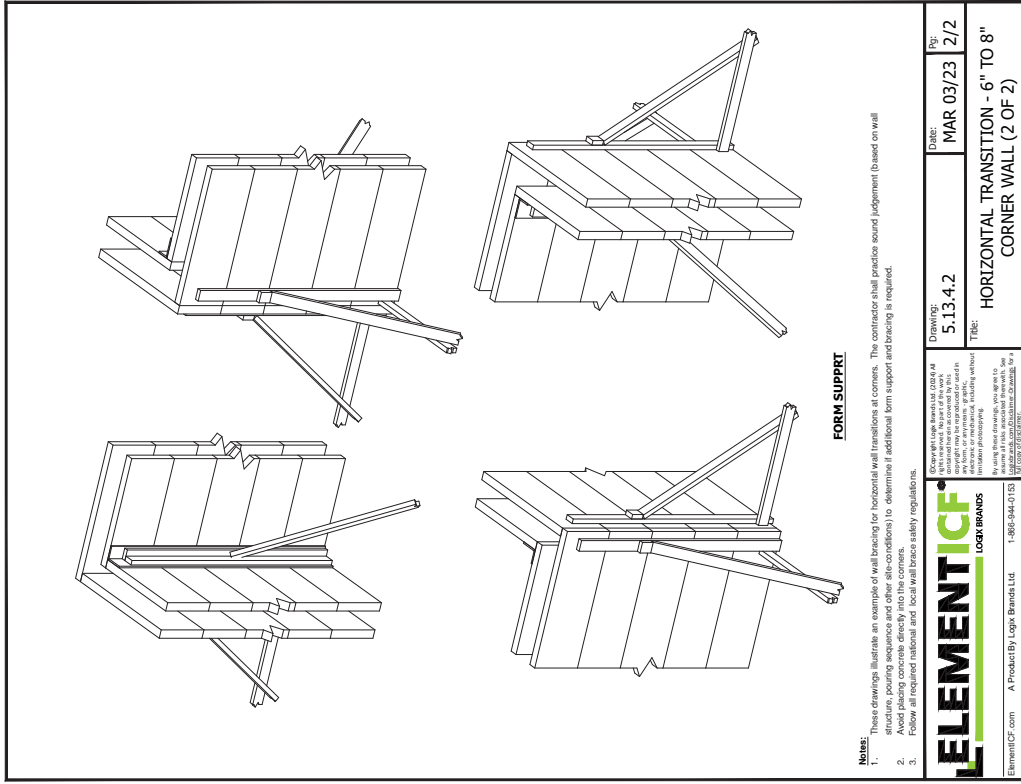

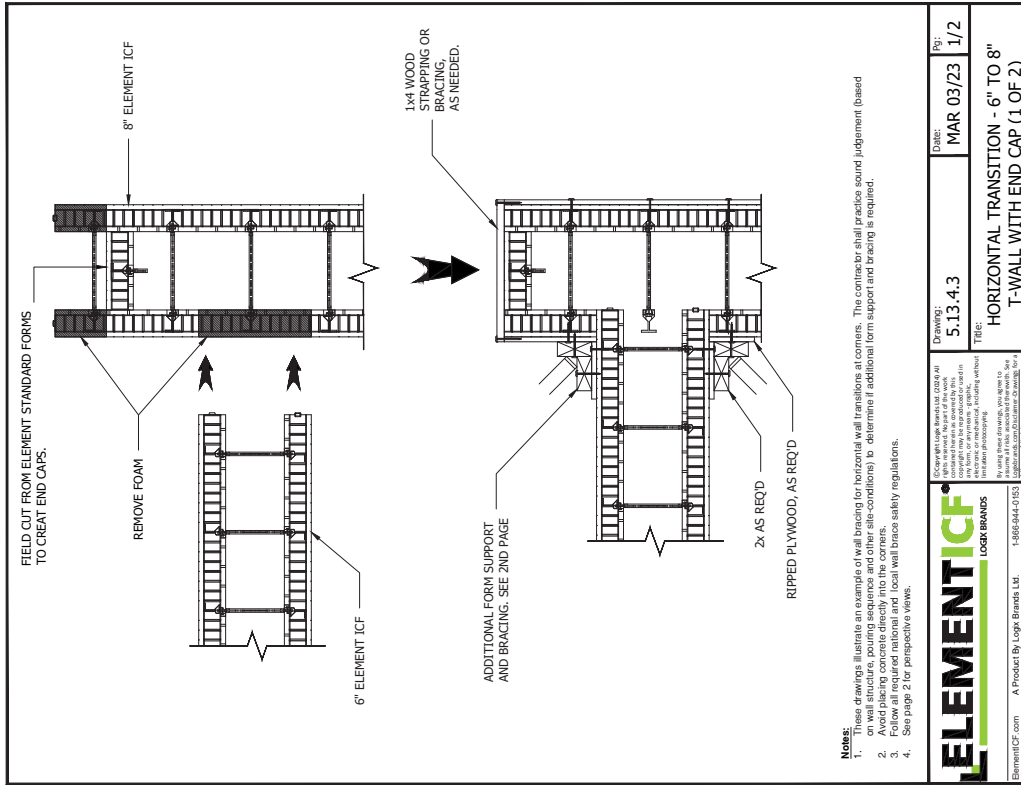
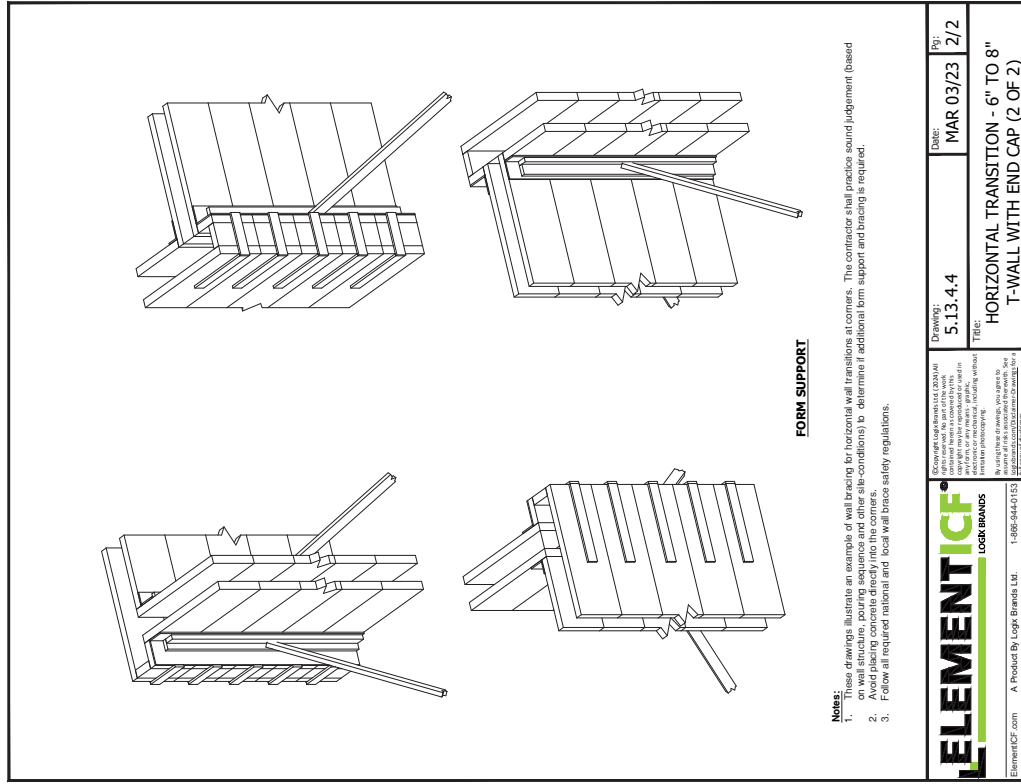

CAD DRAWINGS • WALL-TO-WALL CONNECTIONS

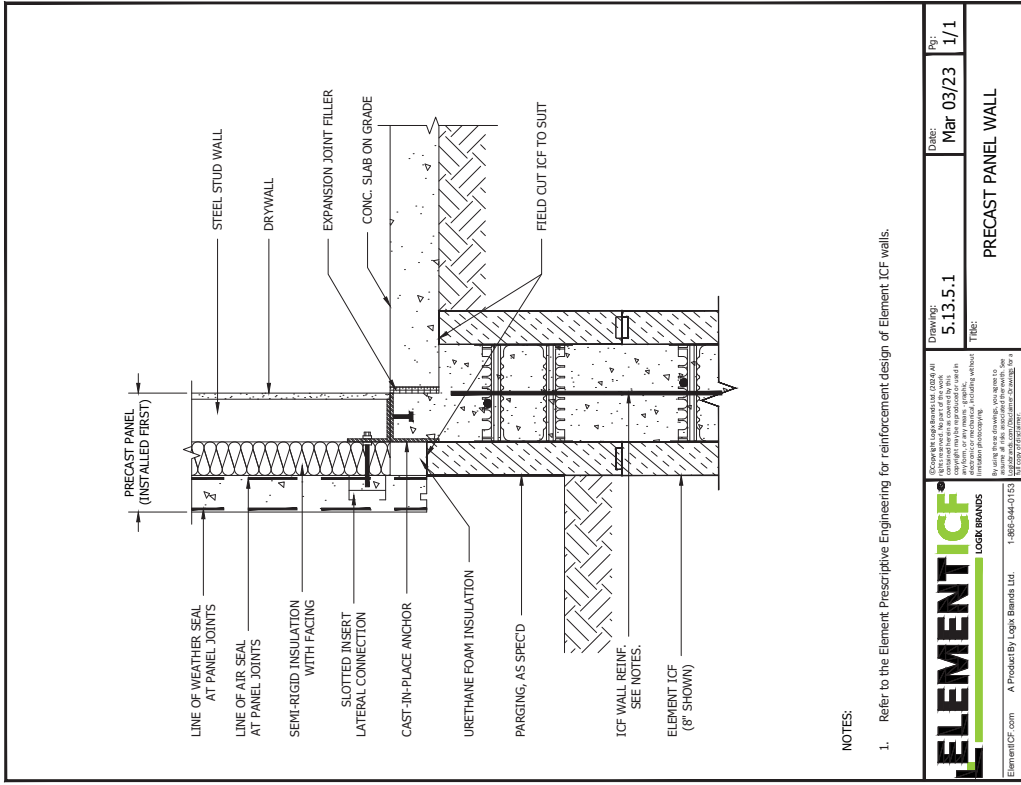
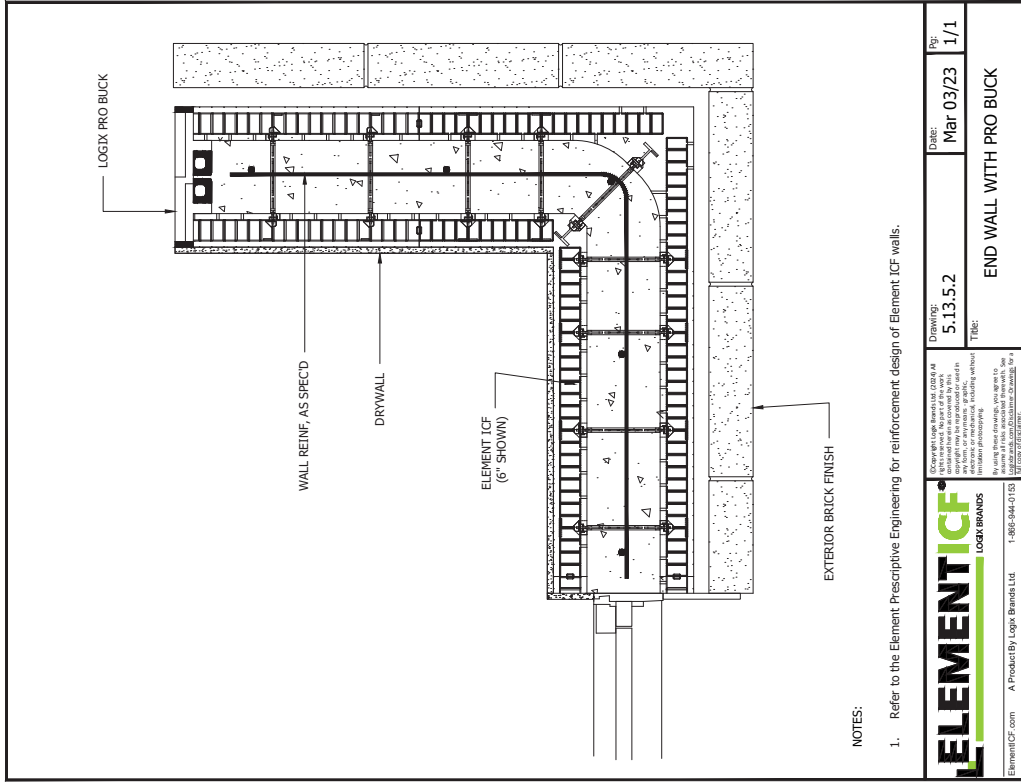

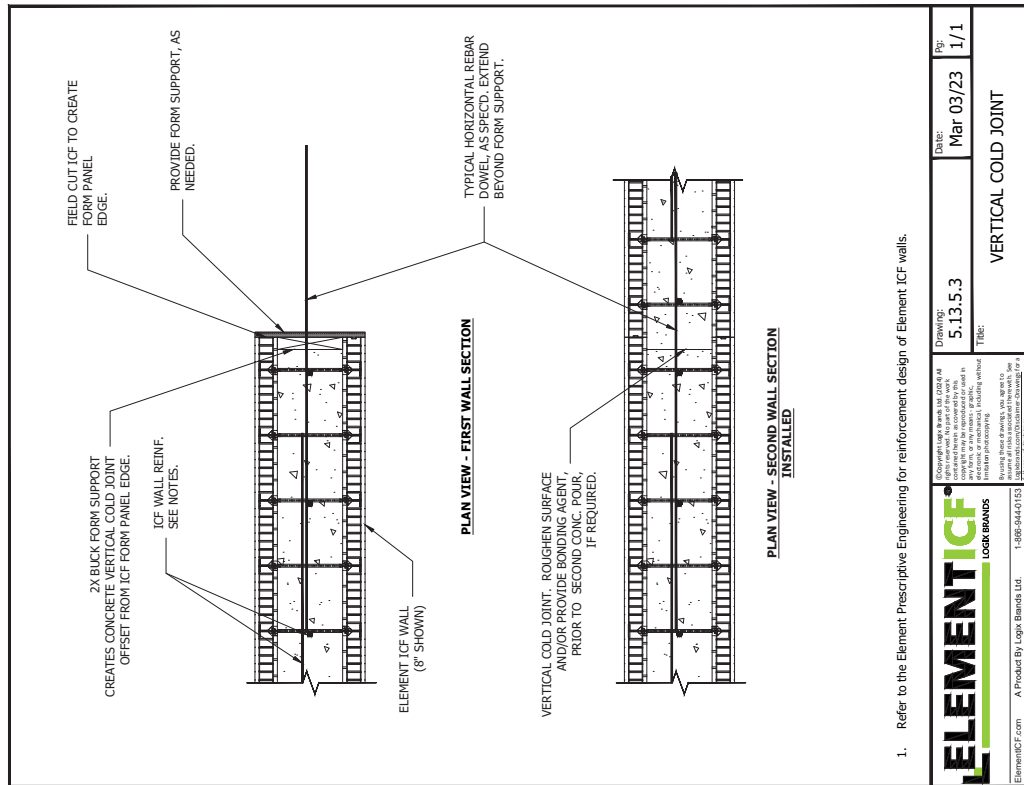

	Copyright Logix Brands Ltd. 2024. All rights reserved. This drawing is intended for use in accordance with the Element ICF system. It is not to be used for any other purpose without the express written consent of Logix Brands Ltd.	Drawing: 5.13.5.3 Title: VERTICAL COLD JOINT	Date: Mar 03/23 Rev: 1/1
	ElementICF.com A Product By Logix Brands Ltd. 1-888-944-0153 2/2024 12:38:17 PM		



5.14 - STEEL REINFORCING

**NOTES:**

1. Refer to the Element Prescriptive Engineering for reinforcement design of Element ICF walls.
2. Details shown are typical corner reinforcement examples. Actual corner reinforcement will be dictated by design and code requirements.
3. Rebar shown are #4 (15M) bars.
4. Lap length between horizontal corner bar and horizontal ICF wall reinforcement is 24" minimum for #4 (15M) bars or smaller.

	Drawing: 5.14.2.1 Title: CORNER WALL REINFORCEMENT 4in & 6in ELEMENT	Date: Mar 03/23 Pg: 1/1
	<small>           Copyright © 2023 by Logix Brands, LLC. All rights reserved. This drawing is the property of Logix Brands, LLC. It is intended for use only in the project specified. No part of this drawing may be reproduced, stored in a retrieval system, or transmitted in any form or by any means, electronic, mechanical, photocopying, recording, or by any information storage and retrieval system, without the prior written permission of Logix Brands, LLC.         </small>	
ElementICF.com A Product By Logix Brands, Ltd. 1-866-944-0153		2/2024 12:38:12 PM

	Drawing: 5.14.2.2 Title: CORNER WALL REINFORCEMENT 8in & 10in ELEMENT	Date: Mar 03/23 Pg: 1/1
	<small>           Copyright © 2023 by Logix Brands, LLC. All rights reserved. This drawing is the property of Logix Brands, LLC. It is intended for use only in the project specified. No part of this drawing may be reproduced, stored in a retrieval system, or transmitted in any form or by any means, electronic, mechanical, photocopying, recording, or by any information storage and retrieval system, without the prior written permission of Logix Brands, LLC.         </small>	
ElementICF.com A Product By Logix Brands, Ltd. 1-866-944-0153		2/2024 12:37:49 PM

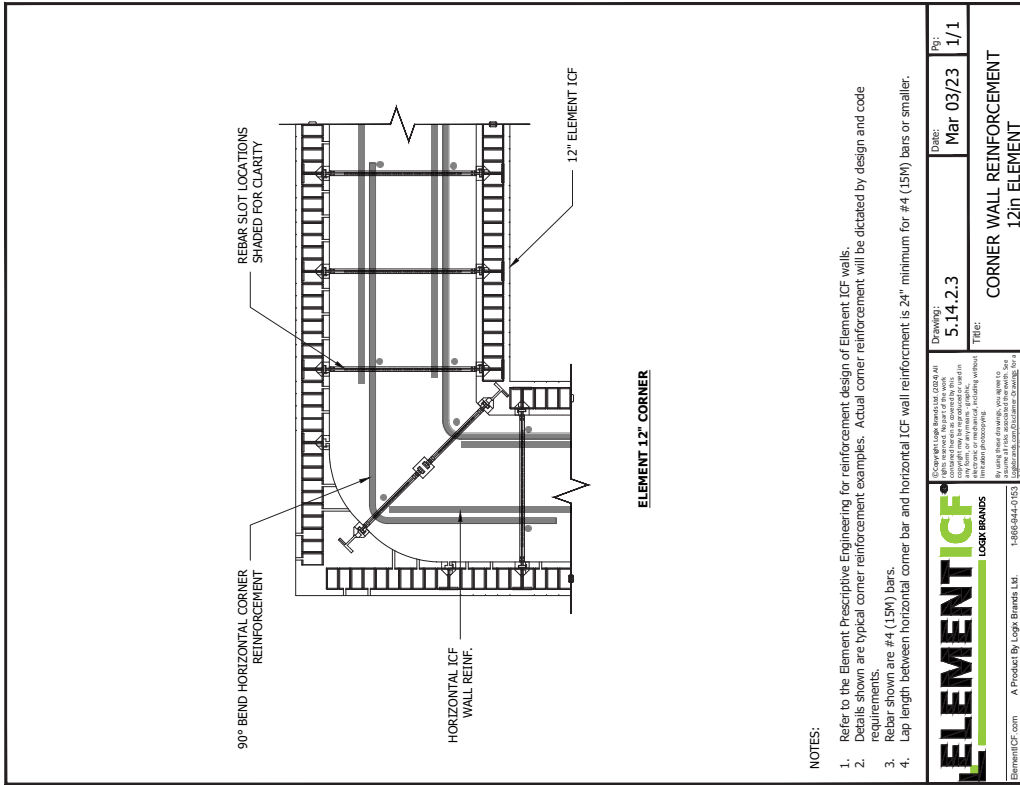
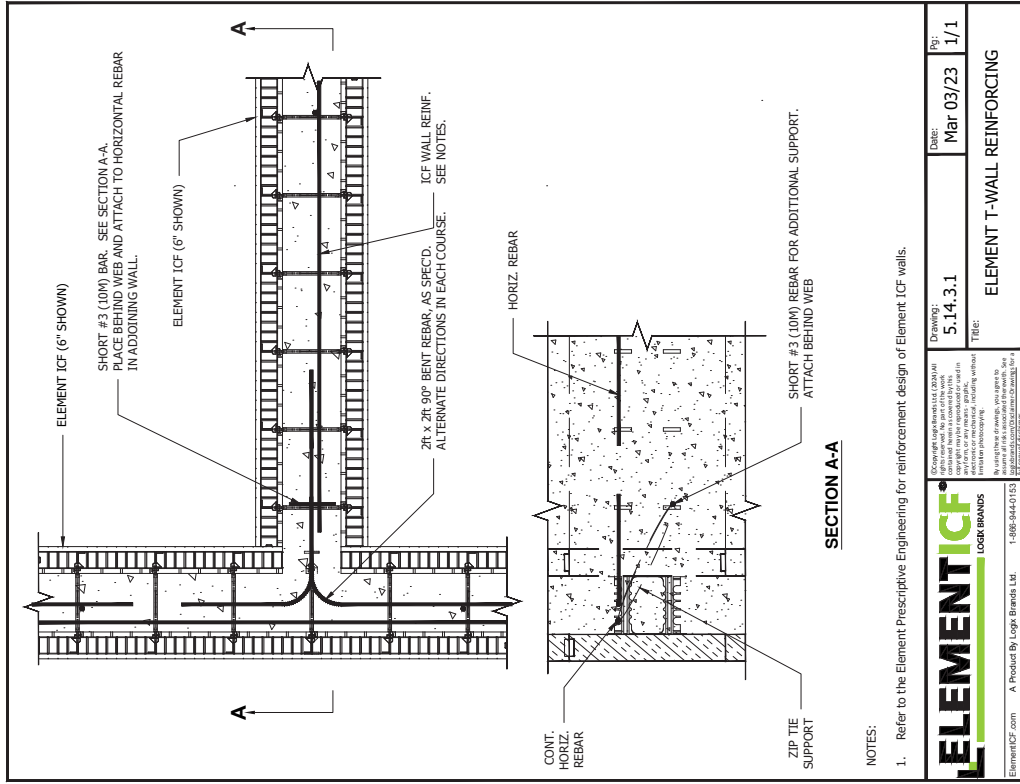

**STIRRUP DETAILS**  
(Refer to Element Brick Ledge Stirrup Dimensions Table)

**ELEMENT BRICK LEDGE STIRRUP DIMENSIONS**

BRICK LEDGE SIZE		4"	6"	8"	10"	12"
A	8" [203mm]	9.7" [246mm]	11.6" [295mm]	13.4" [340mm]	15.25" [387mm]	
B	40°	44°	48°	50°	52°	
C	115°	110°	106°	104°	103°	

**NOTES:**  
1. Refer to the Element Prescriptive Engineering for reinforcement design.

**ELEMENT ICF®**  
LOGIX BRANDS

ElementICF.com A Product By Logix Brands Ltd. 1-800-944-0113  
4772/2001/23/03/31

Drawing: 5.14.4.2 Date: Mar 03/23 Pg: 1/1  
Title: ELEMENT BRICK LEDGE - STANDARD REINFORCEMENT STIRRUP DETAILS

**STIRRUP DETAILS**  
(Refer to Element Brick Ledge Stirrup Dimensions Table)

**ELEMENT BRICK LEDGE STIRRUP DIMENSIONS**

BRICK LEDGE SIZE		4"	6"	8"	10"	12"
A	8" [203mm]	9.7" [246mm]	11.6" [295mm]	13.4" [340mm]	15.25" [387mm]	
B	40°	44°	48°	50°	52°	
C	115°	110°	106°	104°	103°	

**NOTES:**  
1. Refer to the Element Brick Ledge Standard and Heavy Reinforcement drawings for load ratings.

**ELEMENT ICF®**  
LOGIX BRANDS

ElementICF.com A Product By Logix Brands Ltd. 1-800-944-0113  
4772/2001/23/03/31

Drawing: 5.14.4.1 Date: Dec 13/23 Pg: 1/1  
Title: ELEMENT BRICK LEDGE CORNER REINFORCEMENT



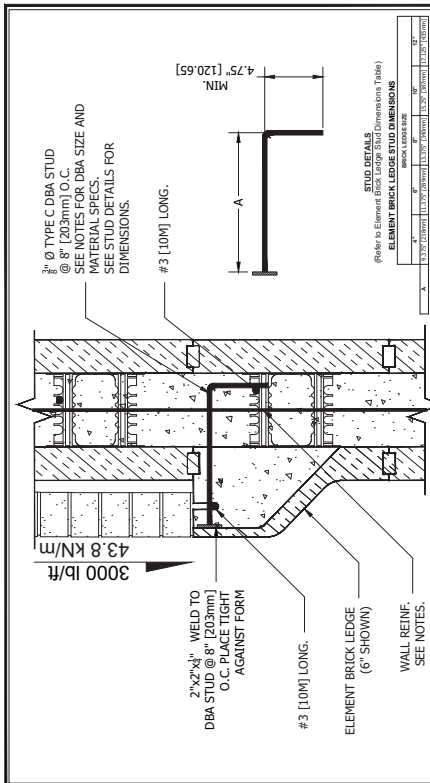
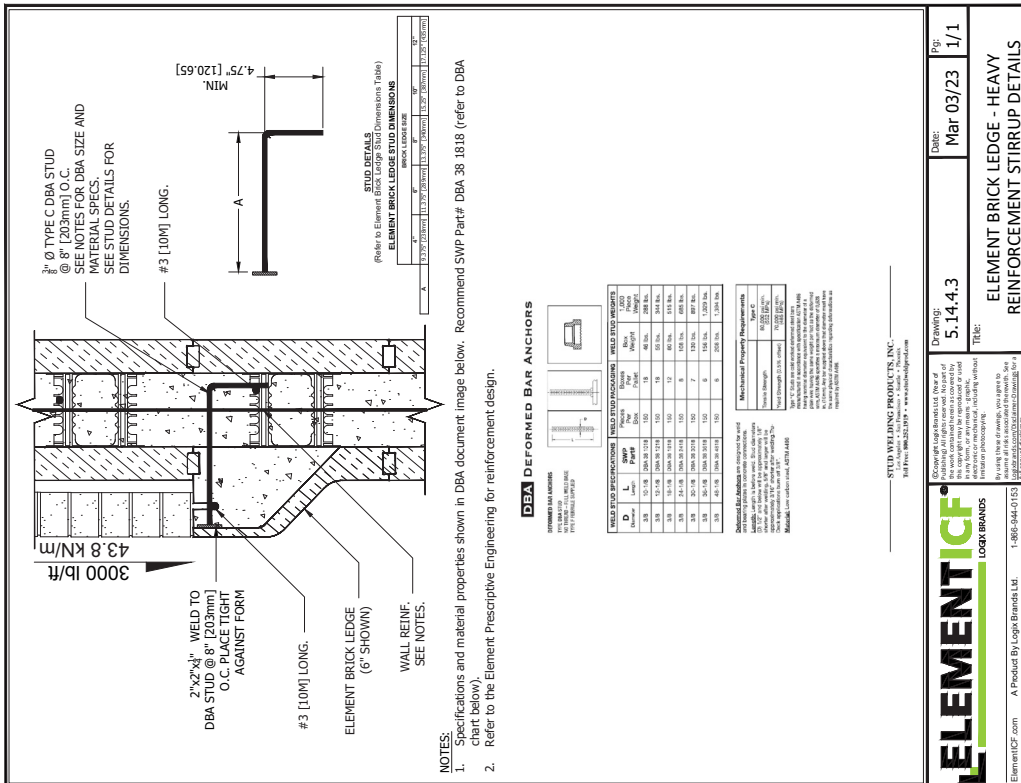
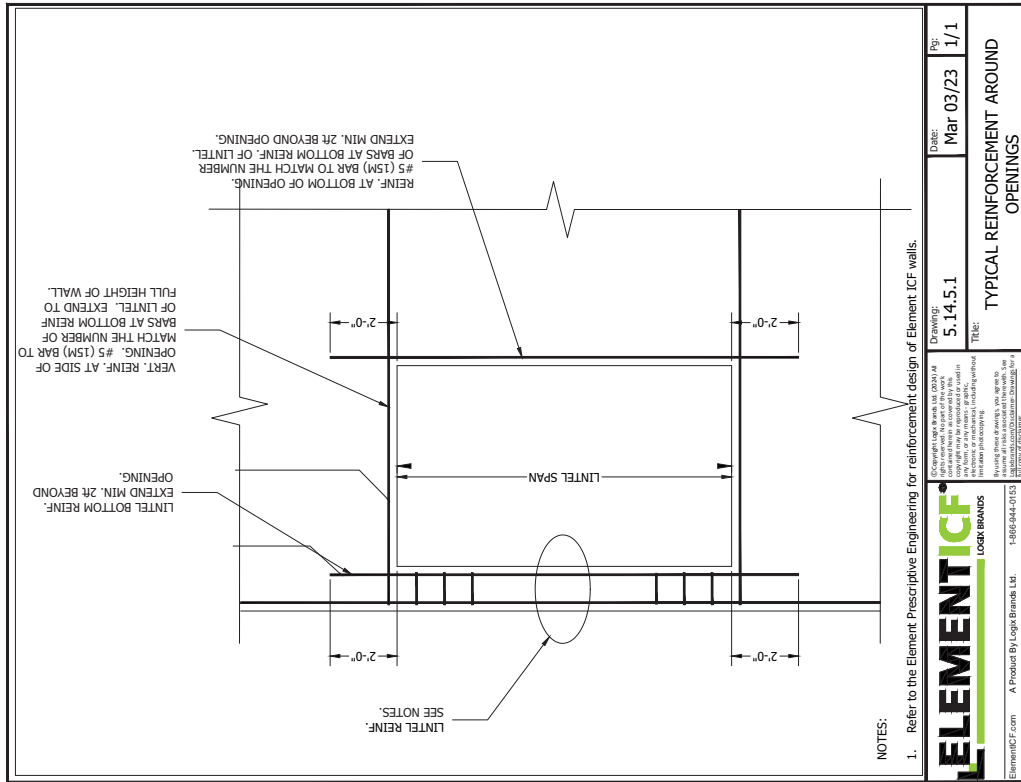

**WELD STUD SPECIFICATIONS**

Part	Weld Stud	Weld Stud Weight
38	15 1/8" x 15 1/8" x 15 1/8"	46 lbs.
39	15 1/8" x 15 1/8" x 15 1/8"	46 lbs.
40	15 1/8" x 15 1/8" x 15 1/8"	46 lbs.
41	15 1/8" x 15 1/8" x 15 1/8"	46 lbs.
42	15 1/8" x 15 1/8" x 15 1/8"	46 lbs.
43	15 1/8" x 15 1/8" x 15 1/8"	46 lbs.
44	15 1/8" x 15 1/8" x 15 1/8"	46 lbs.
45	15 1/8" x 15 1/8" x 15 1/8"	46 lbs.
46	15 1/8" x 15 1/8" x 15 1/8"	46 lbs.
47	15 1/8" x 15 1/8" x 15 1/8"	46 lbs.
48	15 1/8" x 15 1/8" x 15 1/8"	46 lbs.
49	15 1/8" x 15 1/8" x 15 1/8"	46 lbs.
50	15 1/8" x 15 1/8" x 15 1/8"	46 lbs.

**Mechanical Property Requirements**

Minimum Yield Strength: 60,000 PSI  
 Minimum Tensile Strength: 75,000 PSI  
 Elongation at Break: 20% (min.)

Note: 1. All weld studs are covered by a registered trademark. All other trademarks are the property of their respective owners. No part of this publication may be reproduced, stored in a retrieval system, or transmitted in any form or by any means, electronic, mechanical, photocopying, recording, or by any information storage and retrieval system, without the prior written permission of Logix Brands Ltd.

**5.15 - BEAM CONNECTIONS**

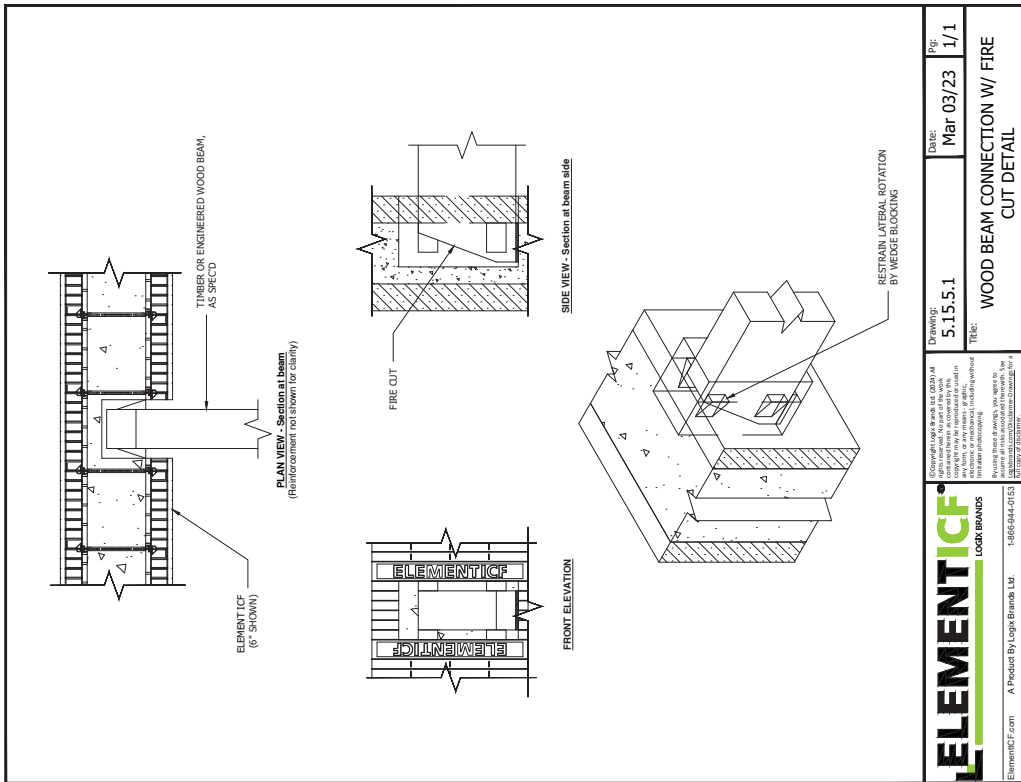
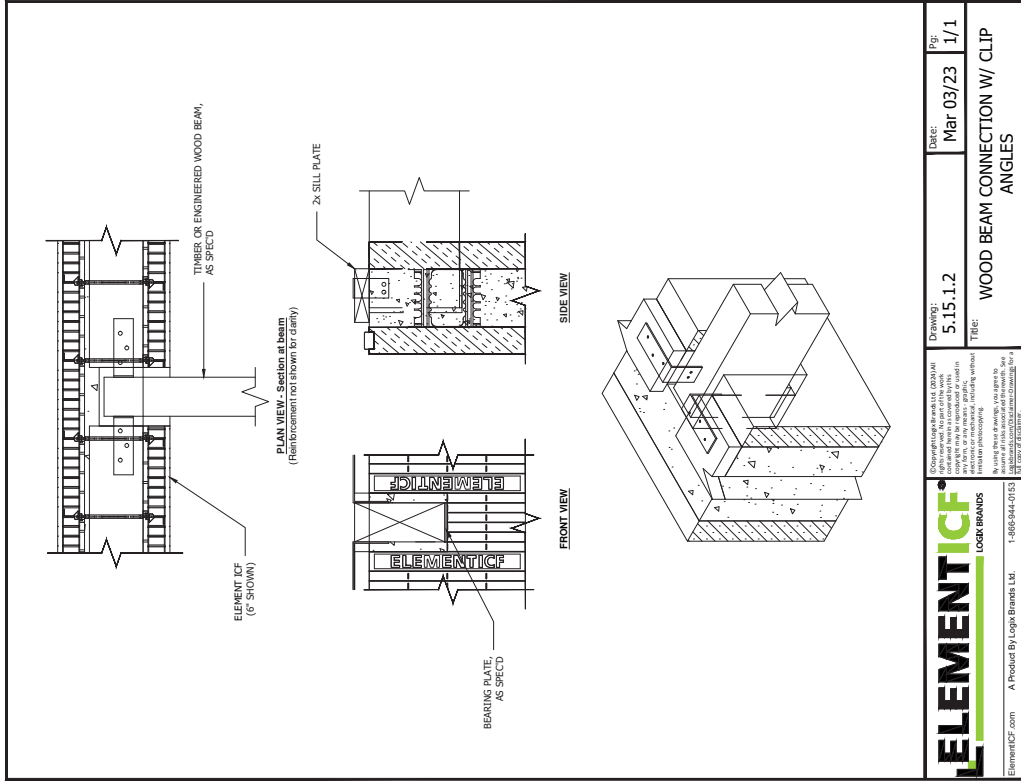

CAD DRAWINGS • BEAM CONNECTIONS

	Drawing: 5.15.1.2 Date: Mar 03/23 Title: WOOD BEAM CONNECTION W/ CLIP ANGLES	Page: 1/1
	© Copyright Logix Brands Ltd. (2023) All rights reserved. This drawing is the property of Logix Brands Ltd. and is intended for use only in the form or forms shown in graphic. No part of this drawing may be reproduced, stored in a retrieval system, or transmitted in any form or by any means, electronic, mechanical, photocopying, recording, or by any information storage and retrieval system, without the prior written permission of Logix Brands Ltd.	
ElementICF.com A Product By Logix Brands Ltd. 1-866-644-0153		25/03/24 12:49:41 PM

	Drawing: 5.15.5.1 Date: Mar 03/23 Title: WOOD BEAM CONNECTION W/ FIRE CUT DETAIL	Page: 1/1
	© Copyright Logix Brands Ltd. (2023) All rights reserved. This drawing is the property of Logix Brands Ltd. and is intended for use only in the form or forms shown in graphic. No part of this drawing may be reproduced, stored in a retrieval system, or transmitted in any form or by any means, electronic, mechanical, photocopying, recording, or by any information storage and retrieval system, without the prior written permission of Logix Brands Ltd.	
ElementICF.com A Product By Logix Brands Ltd. 1-866-644-0153		25/03/24 12:49:53 PM

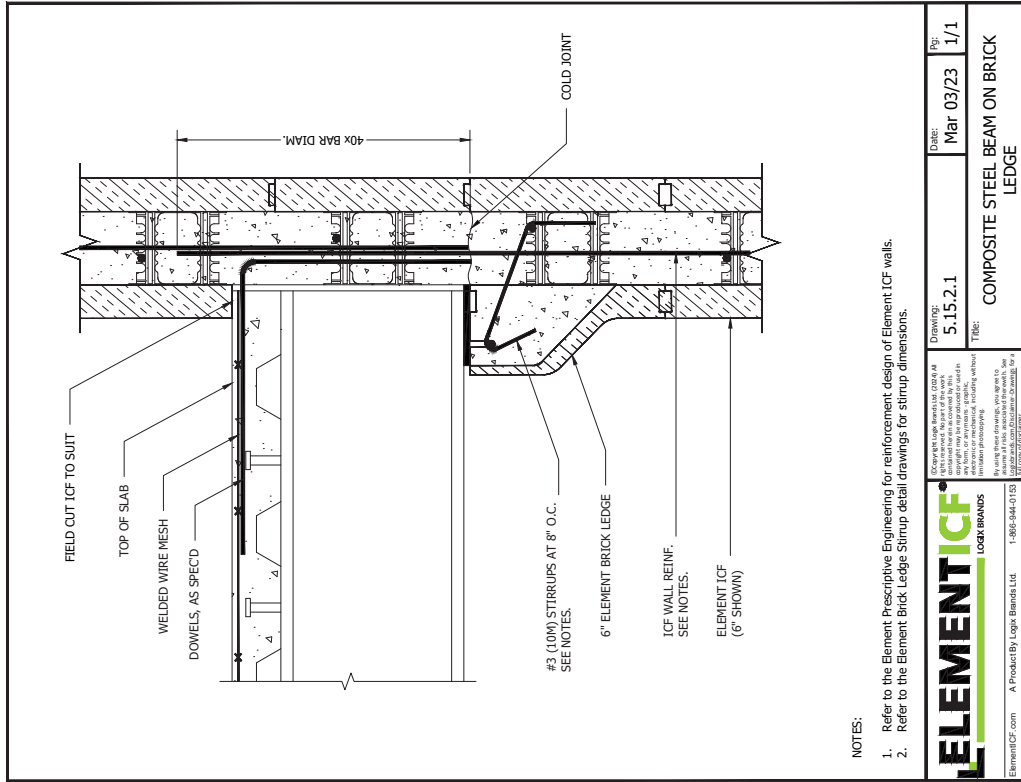

NOTES:

1. Refer to the Element Prescriptive Engineering for reinforcement design of Element ICF walls.
2. Refer to the Element Brick Ledge Stirrup detail drawings for stirrup dimensions.

	Drawing: 5.15.2.1 Title: COMPOSITE STEEL BEAM ON BRICK LEDGE	Date: Mar 03/23 By: 1/1
	Copyright Logix Brands Ltd. (2023) All rights reserved. This drawing is the property of Logix Brands Ltd. and is intended for use only by the client. No part of this drawing may be reproduced, stored in a retrieval system, or transmitted, in any form or by any means, electronic, mechanical, photocopying, recording, or by any information storage and retrieval system, without the prior written permission of Logix Brands Ltd.	
ElementCF.com A Product By Logix Brands Ltd. 1-866-944-0153		2/23/24 12:48:08 PM

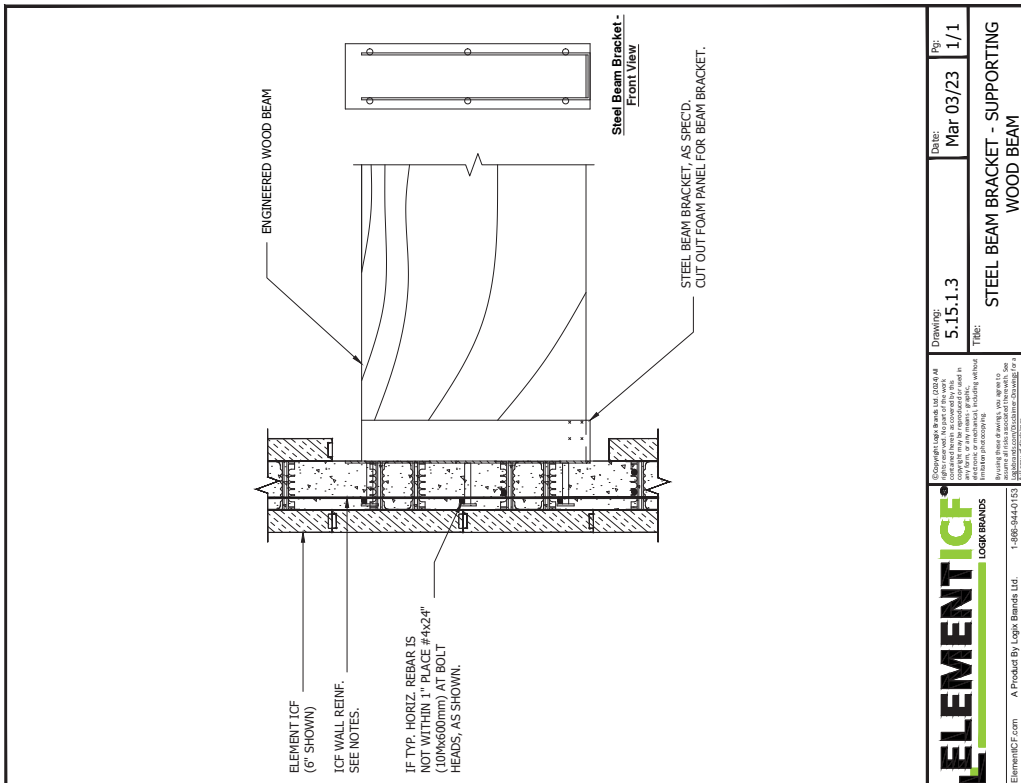

	Drawing: 5.15.1.3 Title: STEEL BEAM BRACKET - SUPPORTING WOOD BEAM	Date: Mar 03/23 By: 1/1
	Copyright Logix Brands Ltd. (2023) All rights reserved. This drawing is the property of Logix Brands Ltd. and is intended for use only by the client. No part of this drawing may be reproduced, stored in a retrieval system, or transmitted, in any form or by any means, electronic, mechanical, photocopying, recording, or by any information storage and retrieval system, without the prior written permission of Logix Brands Ltd.	
ElementCF.com A Product By Logix Brands Ltd. 1-866-944-0153		2/23/24 12:48:24 PM

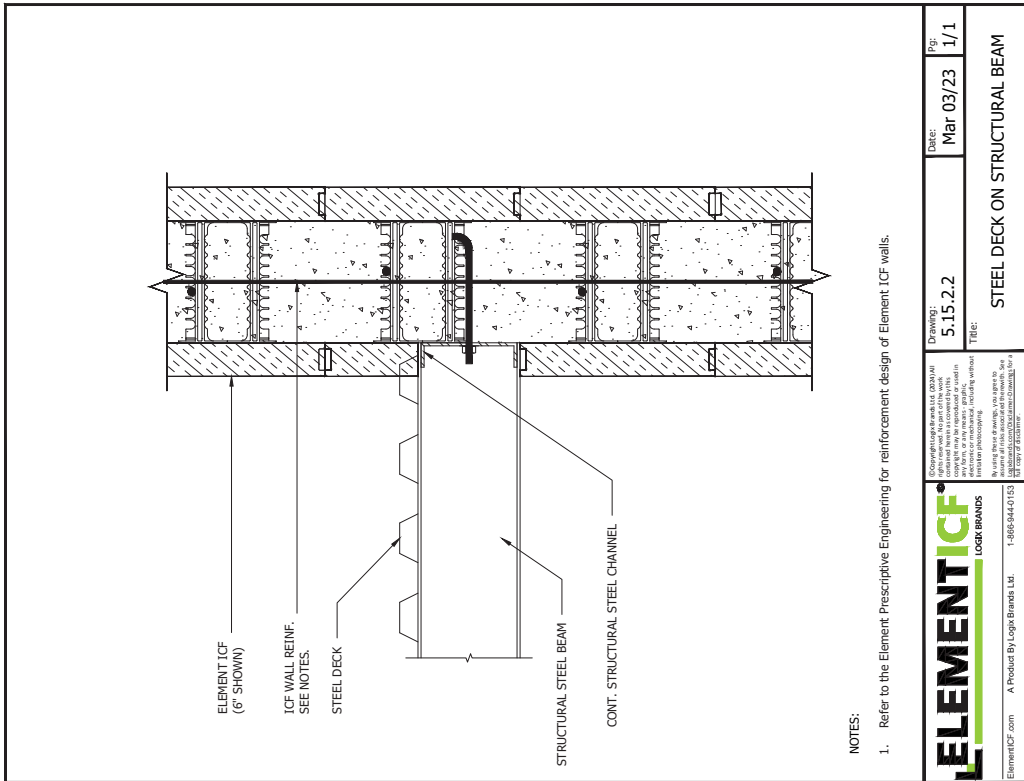
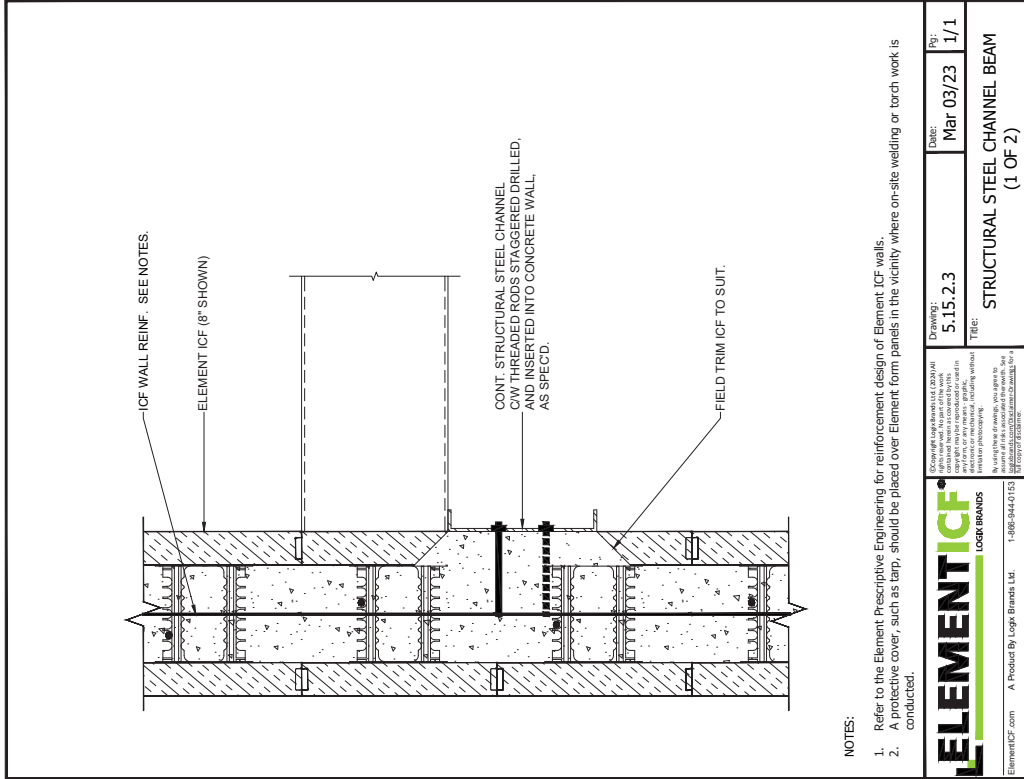

**NOTES:**

1. Refer to the Element Prescriptive Engineering for reinforcement design of Element ICF walls.
2. A protective cover, such as tarp, should be placed over Element form panels in the vicinity where on-site welding or torch work is conducted.

**ELEMENT ICF®**  
**LOGIX BRANDS**

ElementICF.com A Product By Logix Brands Ltd. 1-888-944-0153  
 2/2/2024 12:48:46 PM

Copyright © 2024 Logix Brands Ltd. (2024) All rights reserved. This drawing is the property of Logix Brands Ltd. and is intended for use only in the project specified. No part of this drawing may be reproduced, stored in a retrieval system, or transmitted in any form or by any means, electronic, mechanical, photocopying, recording, or by any information storage and retrieval system, without the prior written permission of Logix Brands Ltd.

Drawing: 5.15.2.2  
 Date: Mar 03/23  
 Page: 1/1

Structural Steel Channel Beam  
 (1 OF 2)

**ELEMENT ICF®**  
**LOGIX BRANDS**

ElementICF.com A Product By Logix Brands Ltd. 1-888-944-0153  
 2/2/2024 12:48:51 PM

Copyright © 2024 Logix Brands Ltd. (2024) All rights reserved. This drawing is the property of Logix Brands Ltd. and is intended for use only in the project specified. No part of this drawing may be reproduced, stored in a retrieval system, or transmitted in any form or by any means, electronic, mechanical, photocopying, recording, or by any information storage and retrieval system, without the prior written permission of Logix Brands Ltd.

Drawing: 5.15.2.2  
 Date: Mar 03/23  
 Page: 1/1

Steel Deck on Structural Beam

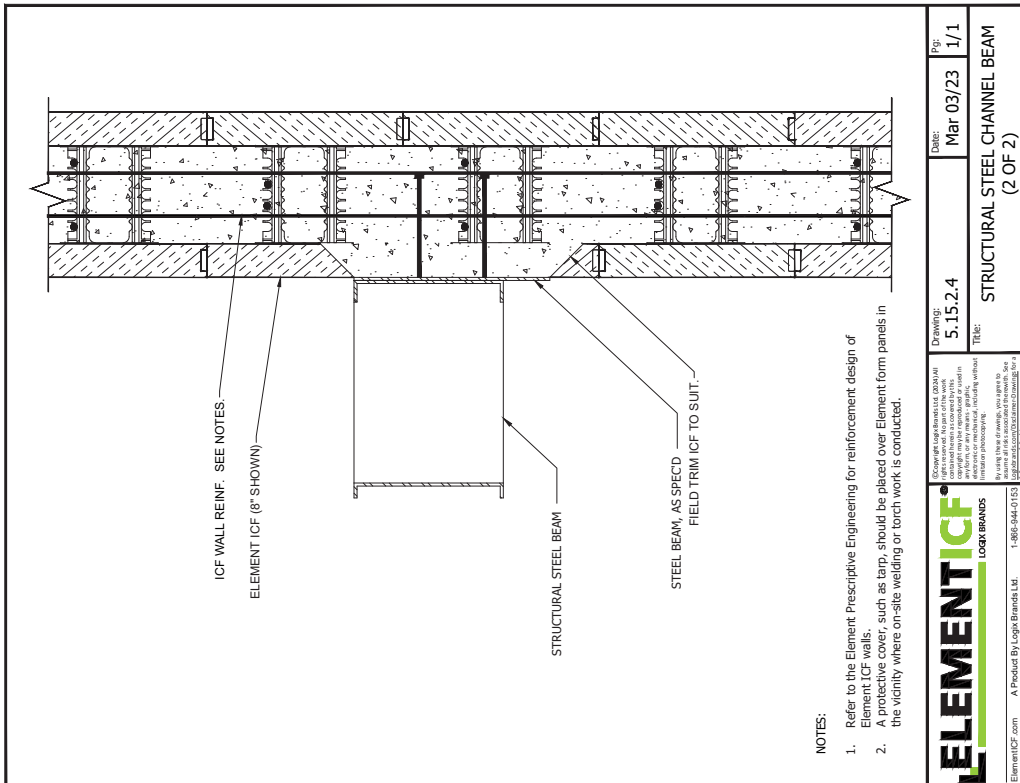
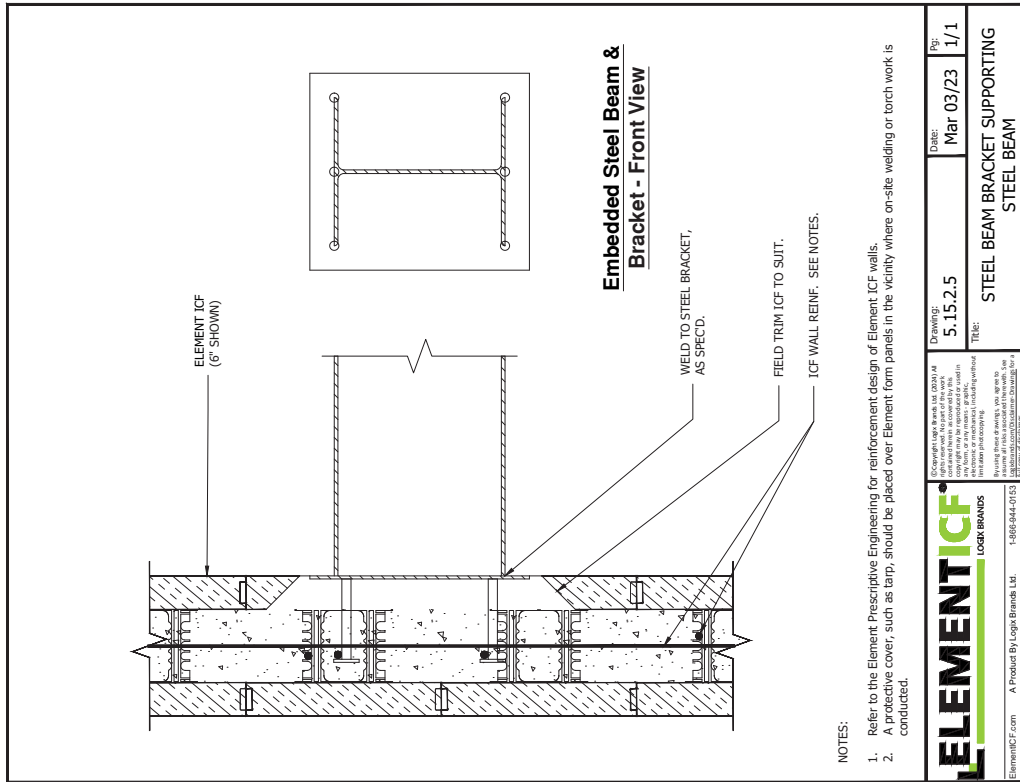

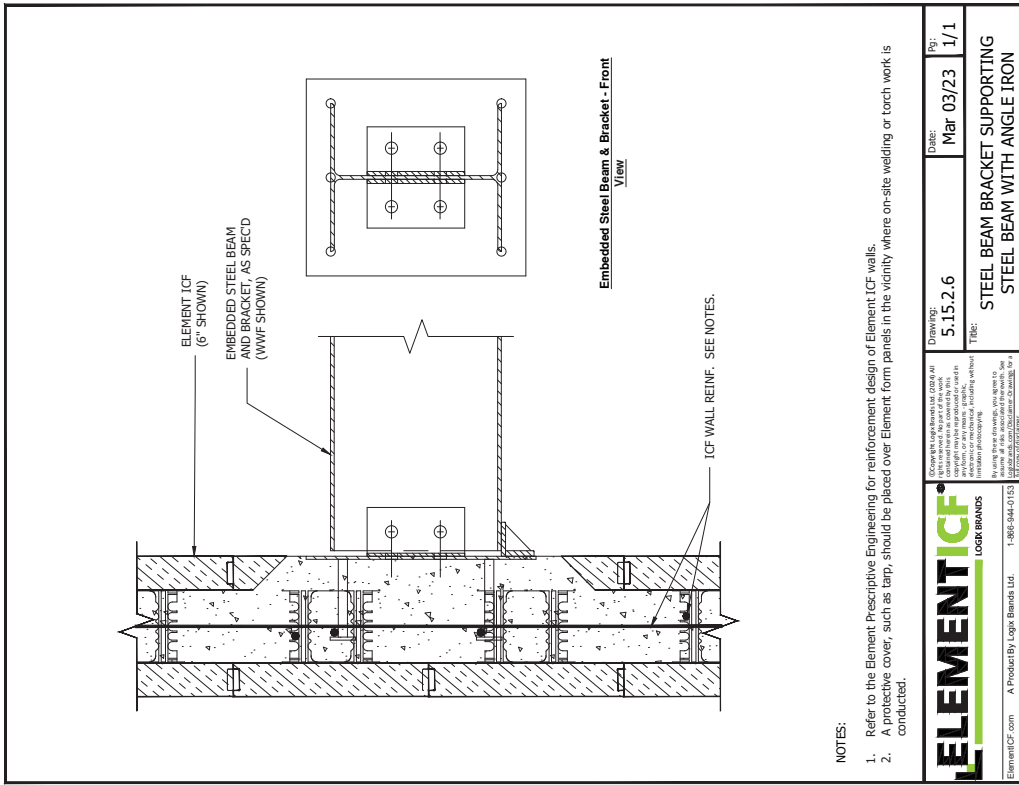
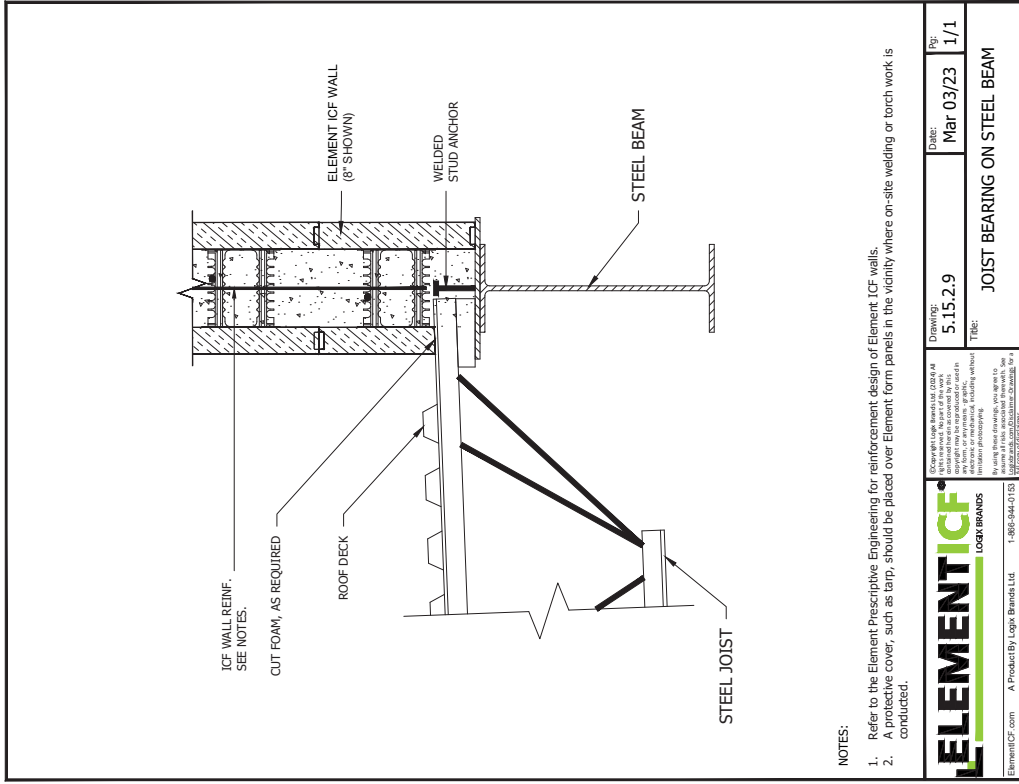

NOTES:  
 1. Refer to the Element Prescriptive Engineering for reinforcement design of Element ICF walls.  
 2. A protective cover, such as tarp, should be placed over Element form panels in the vicinity where on-site welding or torch work is conducted.

	Drawing: <b>5.15.2.6</b>	Date: Mar 03/23	Pp: 1/1
	TITLE: <b>STEEL BEAM BRACKET SUPPORTING STEEL BEAM WITH ANGLE IRON</b>		
ElementICF.com A Product By Logix Brands Ltd. 1-888-944-0150 <small>© Copyright Logix Brands Ltd. (2023) All rights reserved. This drawing is the property of Logix Brands Ltd. and is intended for use only by the client. No part of this drawing may be reproduced, stored in a retrieval system, or transmitted in any form or by any means, electronic, mechanical, photocopying, recording, or by any information storage and retrieval system, without the prior written permission of Logix Brands Ltd.</small>			

2/2024 12:44:44 PM

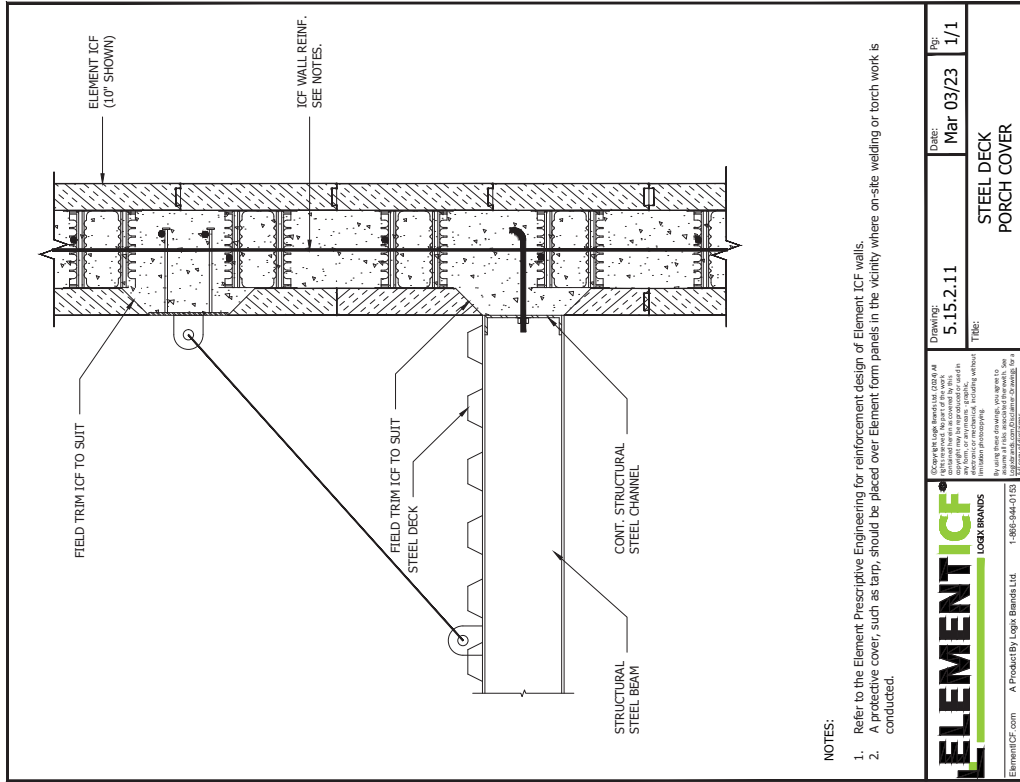

NOTES:  
 1. Refer to the Element Prescriptive Engineering for reinforcement design of Element ICF walls.  
 2. A protective cover, such as tarp, should be placed over Element form panels in the vicinity where on-site welding or torch work is conducted.

	Drawing: 5.15.2.11 Title:	Date: Mar 03/23 Pp: 1/1
	STEEL DECK PORCH COVER	

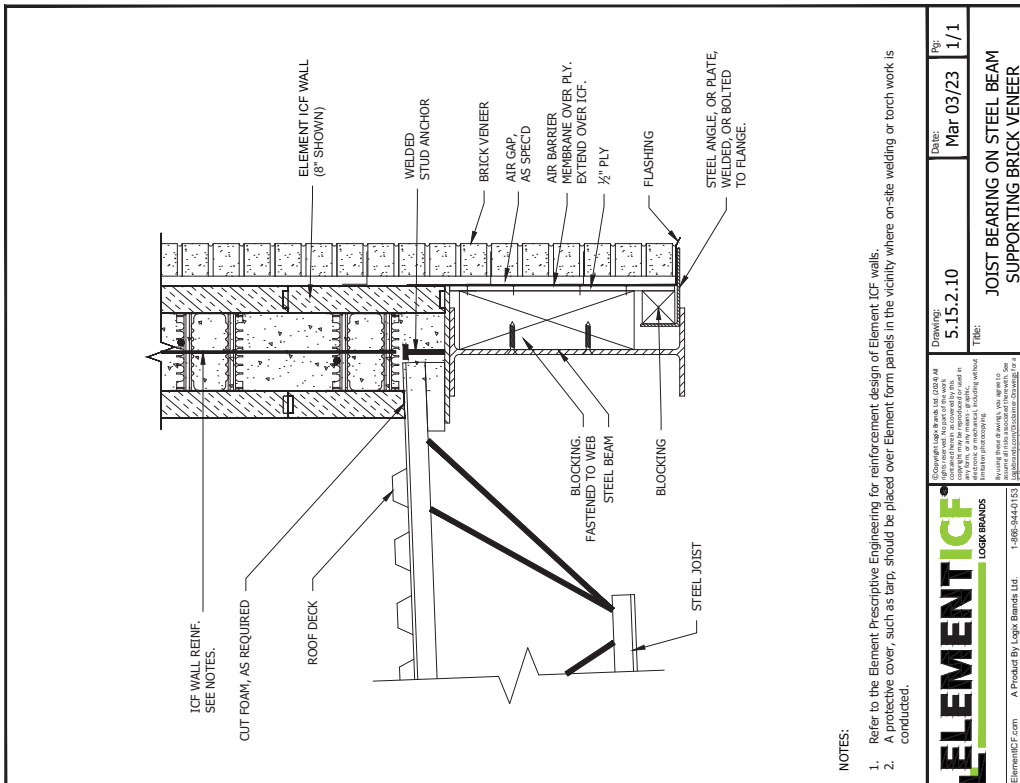

NOTES:  
 1. Refer to the Element Prescriptive Engineering for reinforcement design of Element ICF walls.  
 2. A protective cover, such as tarp, should be placed over Element form panels in the vicinity where on-site welding or torch work is conducted.

	Drawing: 5.15.2.10 Title:	Date: Mar 03/23 Pp: 1/1
	JOIST BEARING ON STEEL BEAM SUPPORTING BRICK VENEER	



Keep it Simple.™

ELEMENT ICF®

CAD DRAWINGS • BEAM CONNECTIONS

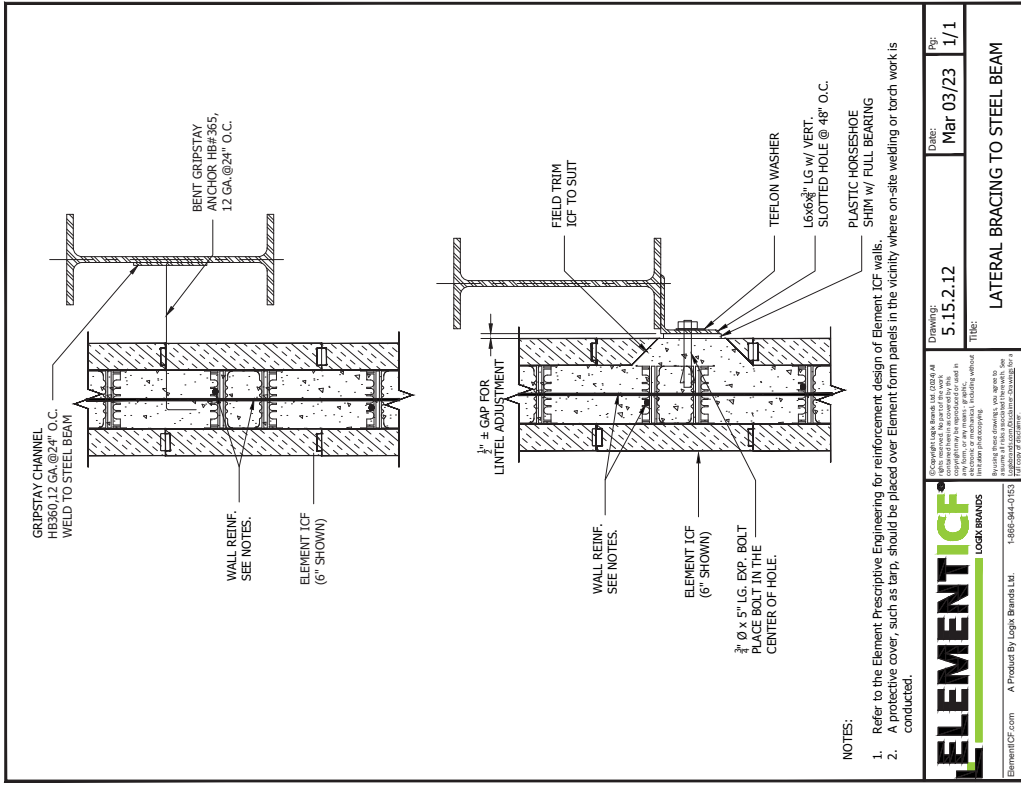
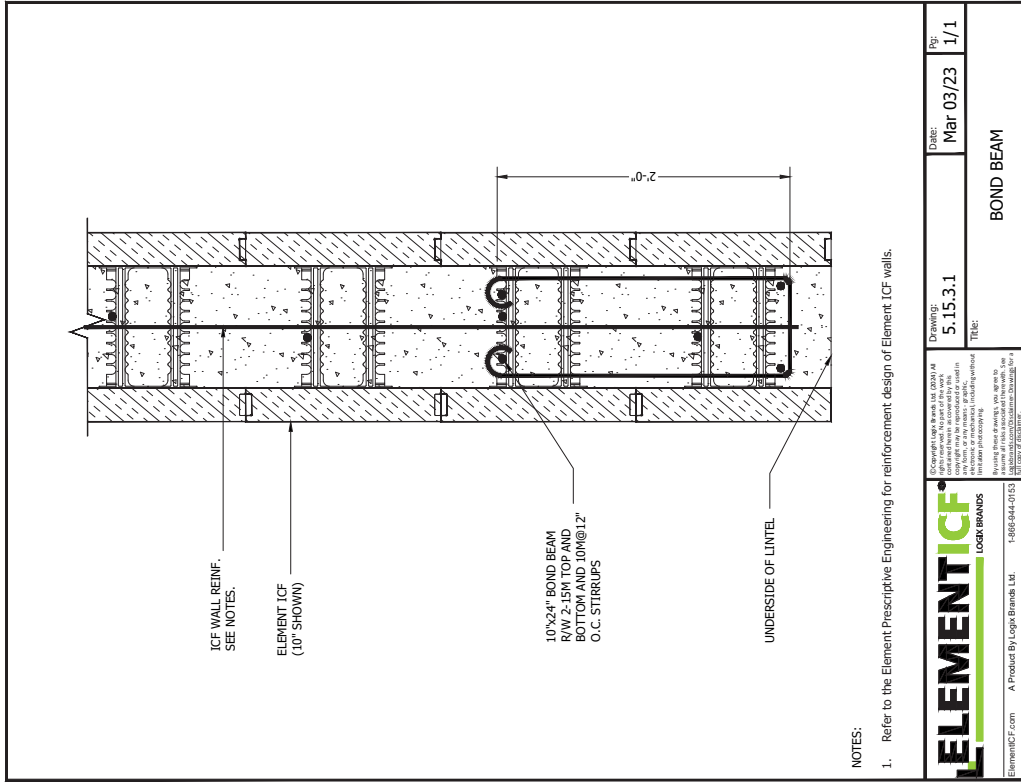

NOTES:

1. Refer to the Element Prescriptive Engineering for reinforcement design of Element ICF walls.
2. A protective cover, such as tarp, should be placed over Element form panels in the vicinity where on-site welding or torch work is conducted.

**ELEMENT ICF**  
LOGIX BRANDS

Copyright Logix Brands Ltd. 2024. All rights reserved. This drawing is the property of Logix Brands Ltd. and is intended for use only for the project specified. No part of this drawing may be reproduced, stored in a retrieval system, or transmitted in any form or by any means, electronic, mechanical, photocopying, recording, or by any information storage and retrieval system, without the prior written permission of Logix Brands Ltd.

By using these drawings, you agree to the terms and conditions of the Logix Brands Ltd. License of Use.

ElementICF.com A Product By Logix Brands Ltd. 1-888-944-0152

25/02/24 12:46:38 PM

Drawing: 5.15.3.1  
Date: Mar 03/23  
Title: BOND BEAM  
Rev: 1/1

**ELEMENT ICF**  
LOGIX BRANDS

Copyright Logix Brands Ltd. 2024. All rights reserved. This drawing is the property of Logix Brands Ltd. and is intended for use only for the project specified. No part of this drawing may be reproduced, stored in a retrieval system, or transmitted in any form or by any means, electronic, mechanical, photocopying, recording, or by any information storage and retrieval system, without the prior written permission of Logix Brands Ltd.

By using these drawings, you agree to the terms and conditions of the Logix Brands Ltd. License of Use.

ElementICF.com A Product By Logix Brands Ltd. 1-888-944-0152

25/02/24 12:47:06 PM

Drawing: 5.15.2.12  
Date: Mar 03/23  
Title: LATERAL BRACING TO STEEL BEAM  
Rev: 1/1







5.16 - COLUMN CONNECTIONS

1/2 DIA X 24\"/>

2 VERTICAL BARS EACH SIDE OF COLUMN. ALIGN W/ HORIZONTAL WALL REINF.

2 VERTICAL BARS EACH SIDE OF COLUMN TO MATCH VERTICAL WALL REINFORCEMENT

STEEL COLUMN, AS SPEC'D

TERMINATE HORIZONTAL REINF. W/ 180° HOOK.

ELEMENT ICF (6\"/>

1/2 DIA X 24\"/>

2 VERTICAL BARS EACH SIDE OF COLUMN. ALIGN W/ HORIZONTAL WALL REINF.

2 VERTICAL BARS EACH SIDE OF COLUMN TO MATCH VERTICAL WALL REINFORCEMENT

STEEL COLUMN, AS SPEC'D

TERMINATE HORIZONTAL REINF. W/ 180° HOOK.

ELEMENT ICF (6\"/>

1/2 DIA X 24\"/>

2 VERTICAL BARS EACH SIDE OF COLUMN. ALIGN W/ HORIZONTAL WALL REINF.

2 VERTICAL BARS EACH SIDE OF COLUMN TO MATCH VERTICAL WALL REINFORCEMENT

STEEL COLUMN, AS SPEC'D

TERMINATE HORIZONTAL REINF. W/ 180° HOOK.

ELEMENT ICF (6\"/>

1/2 DIA X 24\"/>

2 VERTICAL BARS EACH SIDE OF COLUMN. ALIGN W/ HORIZONTAL WALL REINF.

2 VERTICAL BARS EACH SIDE OF COLUMN TO MATCH VERTICAL WALL REINFORCEMENT

STEEL COLUMN, AS SPEC'D

TERMINATE HORIZONTAL REINF. W/ 180° HOOK.

ELEMENT ICF (6\"/>

1/2 DIA X 24\"/>

2 VERTICAL BARS EACH SIDE OF COLUMN. ALIGN W/ HORIZONTAL WALL REINF.

2 VERTICAL BARS EACH SIDE OF COLUMN TO MATCH VERTICAL WALL REINFORCEMENT

STEEL COLUMN, AS SPEC'D

TERMINATE HORIZONTAL REINF. W/ 180° HOOK.

ELEMENT ICF (6\"/>

1/2 DIA X 24\"/>

2 VERTICAL BARS EACH SIDE OF COLUMN. ALIGN W/ HORIZONTAL WALL REINF.

2 VERTICAL BARS EACH SIDE OF COLUMN TO MATCH VERTICAL WALL REINFORCEMENT

STEEL COLUMN, AS SPEC'D

TERMINATE HORIZONTAL REINF. W/ 180° HOOK.

ELEMENT ICF (6\"/>

1/2 DIA X 24\"/>

2 VERTICAL BARS EACH SIDE OF COLUMN. ALIGN W/ HORIZONTAL WALL REINF.

2 VERTICAL BARS EACH SIDE OF COLUMN TO MATCH VERTICAL WALL REINFORCEMENT

STEEL COLUMN, AS SPEC'D

TERMINATE HORIZONTAL REINF. W/ 180° HOOK.

ELEMENT ICF (6\"/>

**ELEMENT ICF** LOGIX BRANDS

ElementICF.com A Product By Logix Brands Ltd. 1-800-944-0153

2/2024 12:46:15 PM

Copyright Logix Brands Ltd. (2024) All rights reserved. No part of this document may be reproduced, stored in a retrieval system, or transmitted, in any form, or by any means, electronic, mechanical, photocopying, recording, or otherwise, without prior written permission from Logix Brands Ltd.

Revised: 03/23/2024, 1:00:00 PM. See 5.16.2.2 for details. 5.16.2.2

Drawing: 5.16.2.2

Date: Mar 03/23

Pg: 1/1

TABLE: CONCRETE ENCASED STEEL COLUMN

NOTES:  
1. Refer to the Element Prescriptive Engineering for reinforcement design of Element ICF walls.



Keep it Simple.™

ELEMENT ICF®

CAD DRAWINGS • COLUMN CONNECTIONS

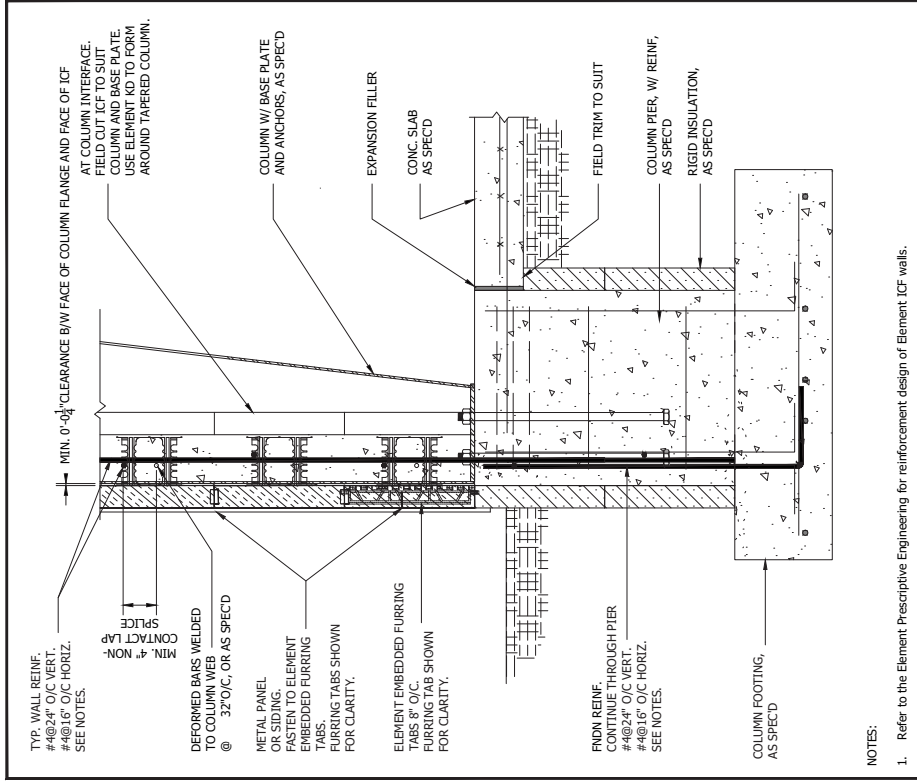

NOTES:  
1. Refer to the Element Prescriptive Engineering for reinforcement design of Element ICF walls.

**ELEMENT ICF**  
LOGIX BRANDS

ElementICF.com A Product By Logix Brands Ltd. 1-888-944-0153

Copyright © 2023 by Logix Brands Ltd. (Logix) All rights reserved. Logix and Element ICF are registered trademarks of Logix Brands Ltd. in the United States and other countries. All other trademarks are the property of their respective owners. No part of this document may be reproduced, stored in a retrieval system, or transmitted in any form or by any means, electronic, mechanical, photocopying, recording, or by any information storage and retrieval system, without the prior written permission of Logix Brands Ltd.

Drawing: 5.16.2.5  
Date: Mar 03/23  
Page: 1/1

TITLE: EMBEDDED TAPERED COLUMN ON FOOTING

25/2024 12:46:25 PM

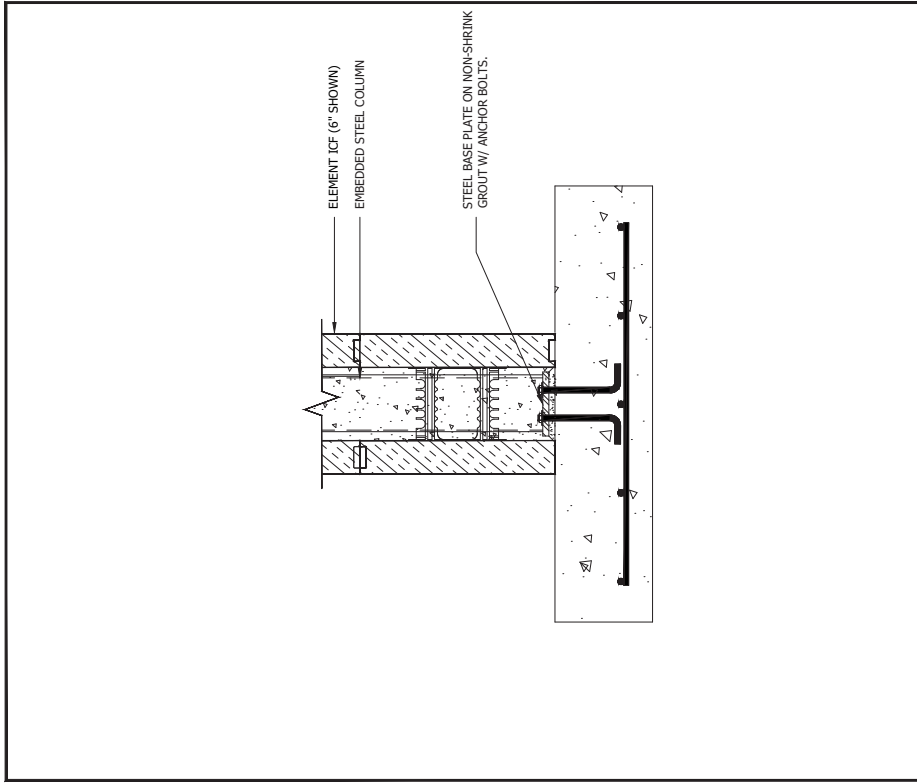

NOTES:  
1. Refer to the Element Prescriptive Engineering for reinforcement design of Element ICF walls.

**ELEMENT ICF**  
LOGIX BRANDS

ElementICF.com A Product By Logix Brands Ltd. 1-888-944-0153

Copyright © 2023 by Logix Brands Ltd. (Logix) All rights reserved. Logix and Element ICF are registered trademarks of Logix Brands Ltd. in the United States and other countries. All other trademarks are the property of their respective owners. No part of this document may be reproduced, stored in a retrieval system, or transmitted in any form or by any means, electronic, mechanical, photocopying, recording, or by any information storage and retrieval system, without the prior written permission of Logix Brands Ltd.

Drawing: 5.16.2.4  
Date: Mar 03/23  
Page: 1/1

TITLE: EMBEDDED STEEL COLUMN ON FOOTING DETAIL

25/2024 12:46:41 PM



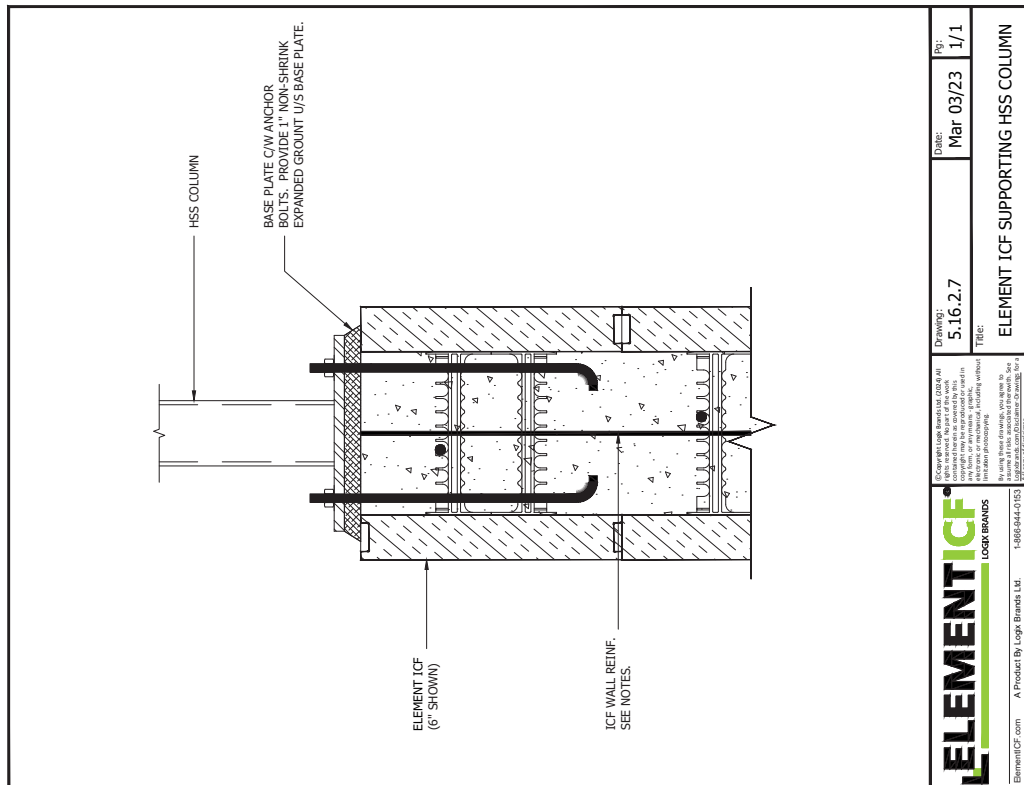

	Drawing: 5.16.2.7 Title: ELEMENT ICF SUPPORTING HSS COLUMN	Date: Mar 03/23	Rev: 1/1
	Copyright Logix Brands Inc. (2023) All rights reserved. This drawing is the property of Logix Brands Inc. and is intended for use only for the project and location specified. No part of this drawing may be reproduced, stored in a retrieval system, or transmitted in any form or by any means, electronic, mechanical, photocopying, recording, or by any information storage and retrieval system, without the prior written permission of Logix Brands Inc.		
Element ICF.com    A Product By Logix Brands, Ltd.    1-800-944-0753			

25/2/24 12:50:09 PM

5.17 - LEDGE & CORBELS

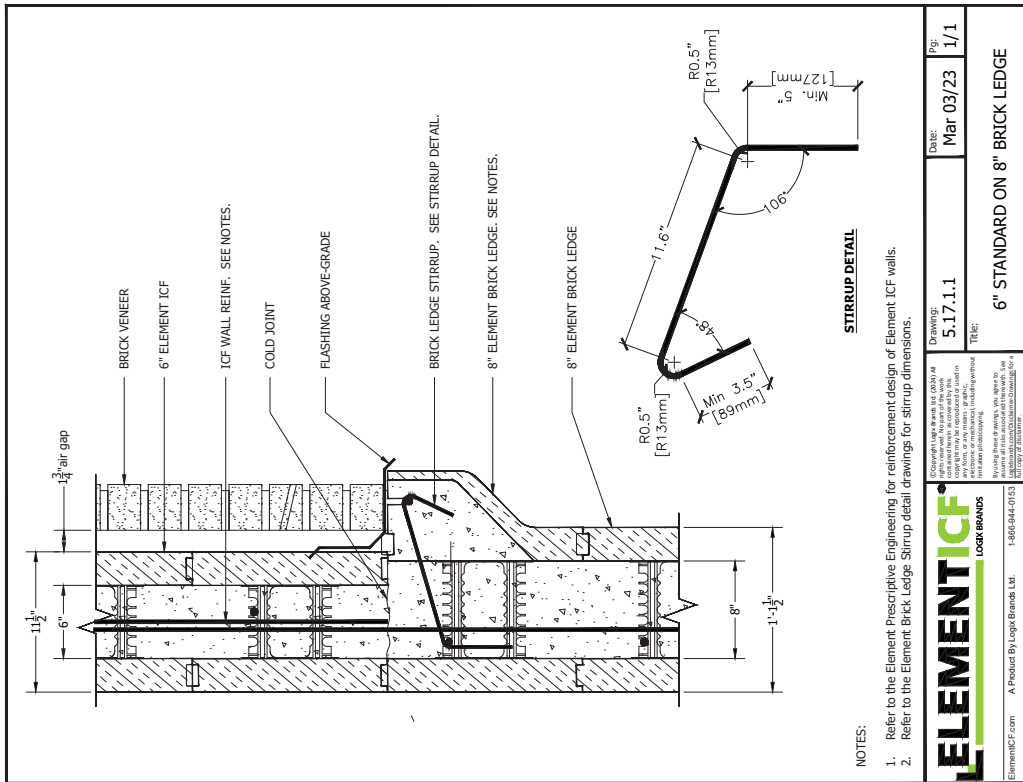
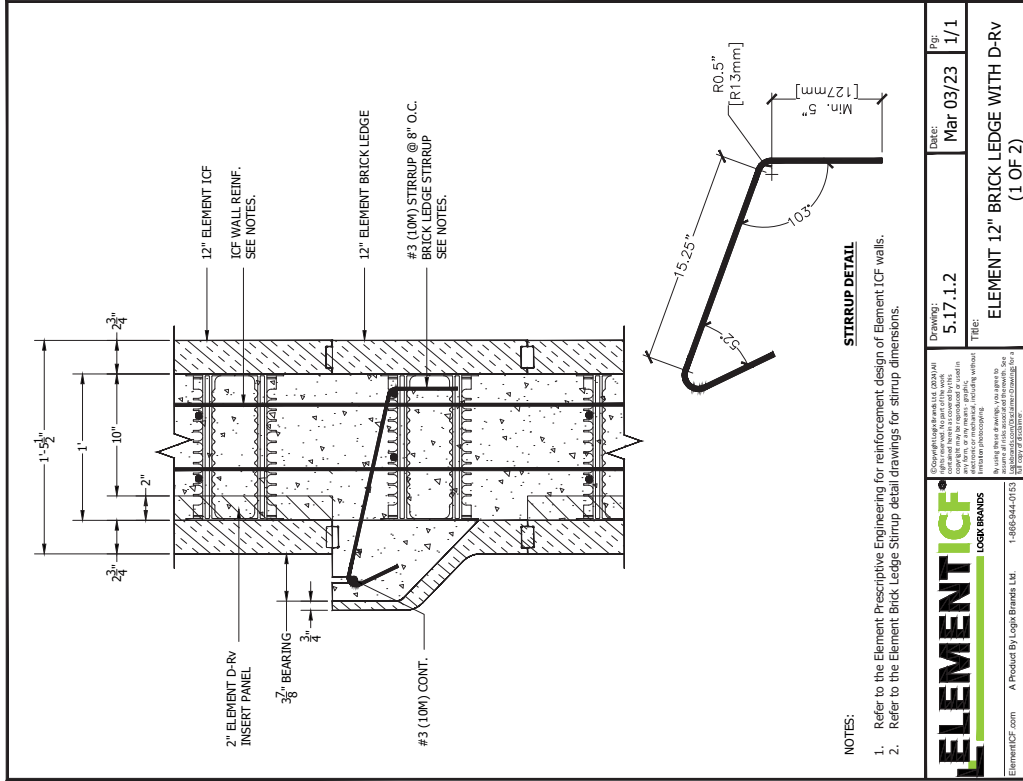

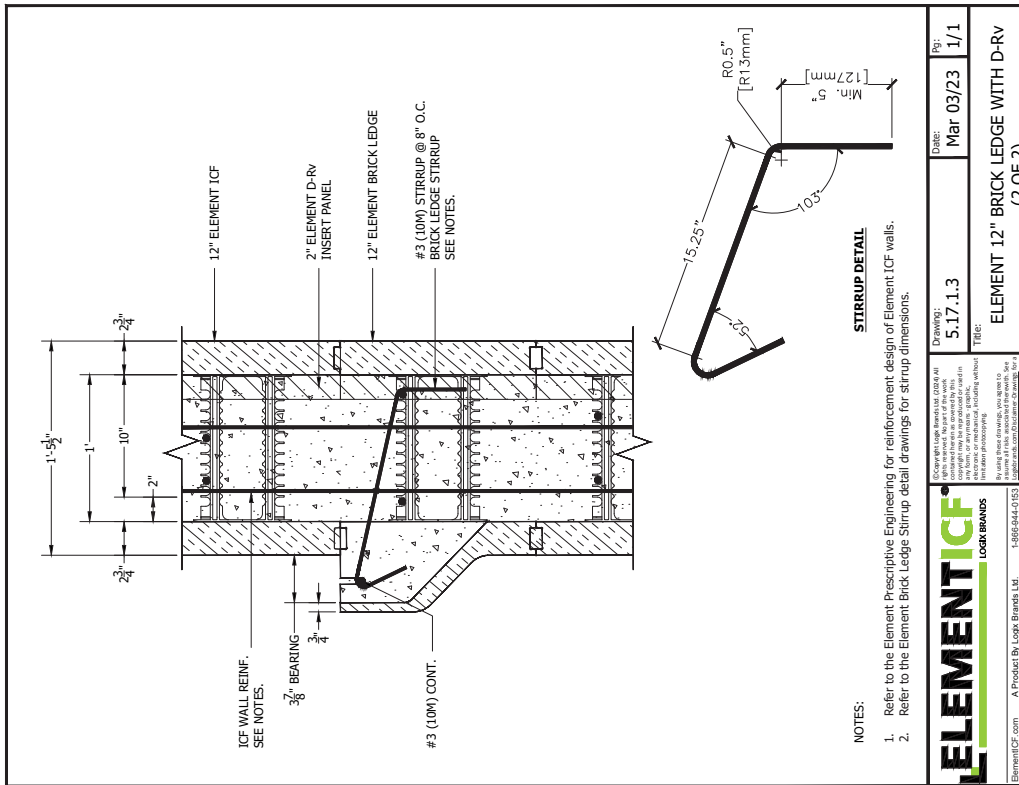
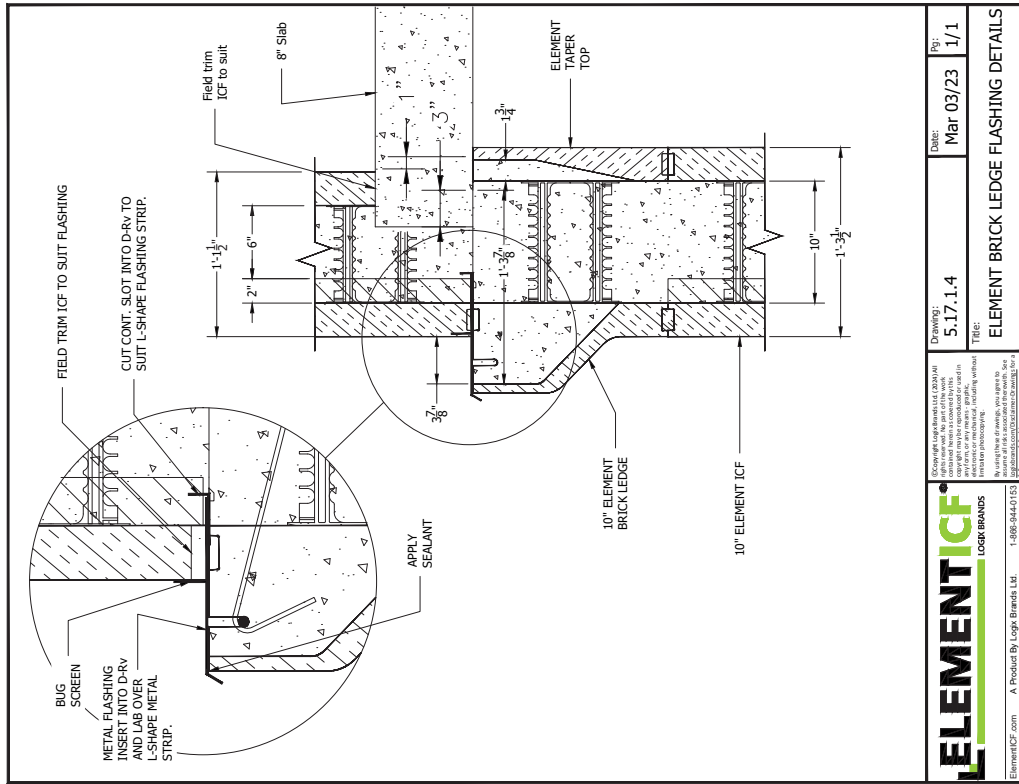

NOTES:

1. Refer to the Element Prescriptive Engineering for reinforcement design of Element ICF walls.
2. Refer to the Element Brick Ledge Stirrup detail drawings for stirrup dimensions.

	Drawing: 5.17.1.4 Title: ELEMENT BRICK LEDGE FLASHING DETAILS	Date: Mar 03/23 By: 1/1
	Copyright Logix Brands LLC. All rights reserved. This drawing is the property of Logix Brands LLC. It is to be used for the project and location specified only. No part of this drawing may be reproduced, stored in a retrieval system, or transmitted in any form or by any means, electronic, mechanical, photocopying, recording, or by any information storage and retrieval system, without the prior written permission of Logix Brands LLC.	

	Drawing: 5.17.1.3 Title: ELEMENT 12" BRICK LEDGE WITH D-RV (2 OF 2)	Date: Mar 03/23 By: 1/1
	Copyright Logix Brands LLC. All rights reserved. This drawing is the property of Logix Brands LLC. It is to be used for the project and location specified only. No part of this drawing may be reproduced, stored in a retrieval system, or transmitted in any form or by any means, electronic, mechanical, photocopying, recording, or by any information storage and retrieval system, without the prior written permission of Logix Brands LLC.	

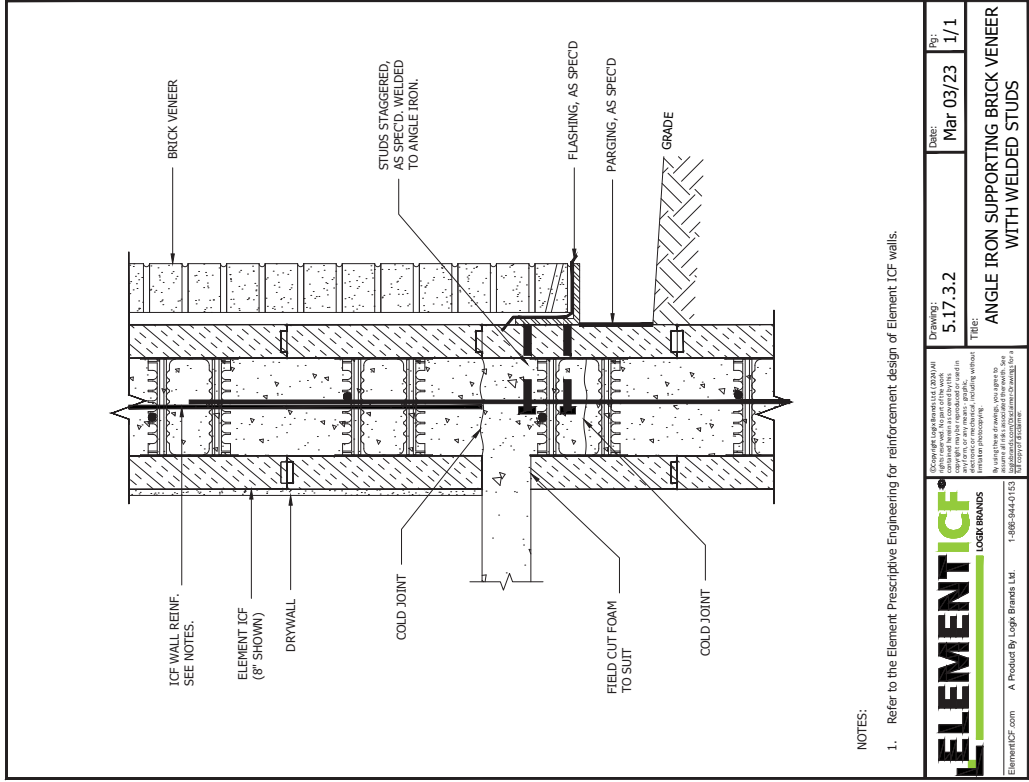

NOTES:

1. Refer to the Element Prescriptive Engineering for reinforcement design of Element ICF walls.

	DRAWING: 5.17.3.2 DATE: Mar 03/23 PS: 1/1
	TITLE: ANGLE IRON SUPPORTING BRICK VENEER WITH WELDED STUDS
Copyright © Logix Brands Ltd. (2023) All rights reserved. This drawing is the property of Logix Brands Ltd. and is intended for use only in the project specified. No part of this drawing may be reproduced, stored in a retrieval system, or transmitted in any form or by any means, electronic, mechanical, photocopying, recording, or by any information storage and retrieval system, without the prior written permission of Logix Brands Ltd.	
ElementICF.com A Product By Logix Brands Ltd. 1-888-944-0153	

25/2024 12:36:18 PM

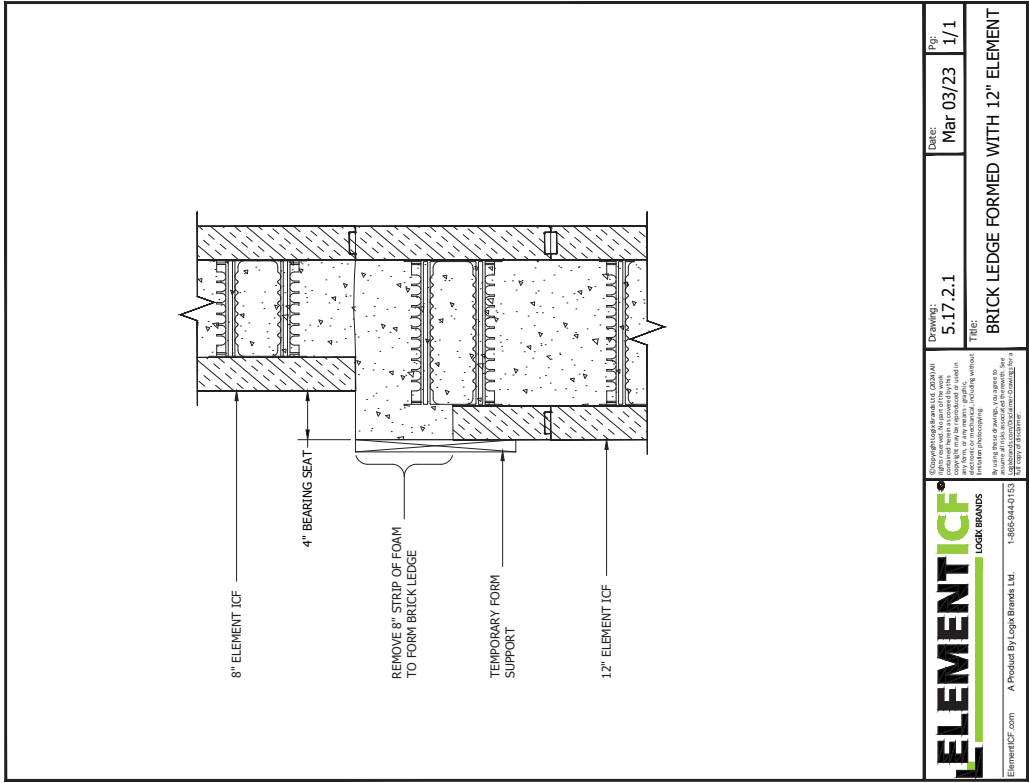

	DRAWING: 5.17.2.1 DATE: Mar 03/23 PS: 1/1
	TITLE: BRICK LEDGE FORMED WITH 12" ELEMENT
Copyright © Logix Brands Ltd. (2023) All rights reserved. This drawing is the property of Logix Brands Ltd. and is intended for use only in the project specified. No part of this drawing may be reproduced, stored in a retrieval system, or transmitted in any form or by any means, electronic, mechanical, photocopying, recording, or by any information storage and retrieval system, without the prior written permission of Logix Brands Ltd.	
ElementICF.com A Product By Logix Brands Ltd. 1-888-944-0153	

25/2024 12:36:18 PM

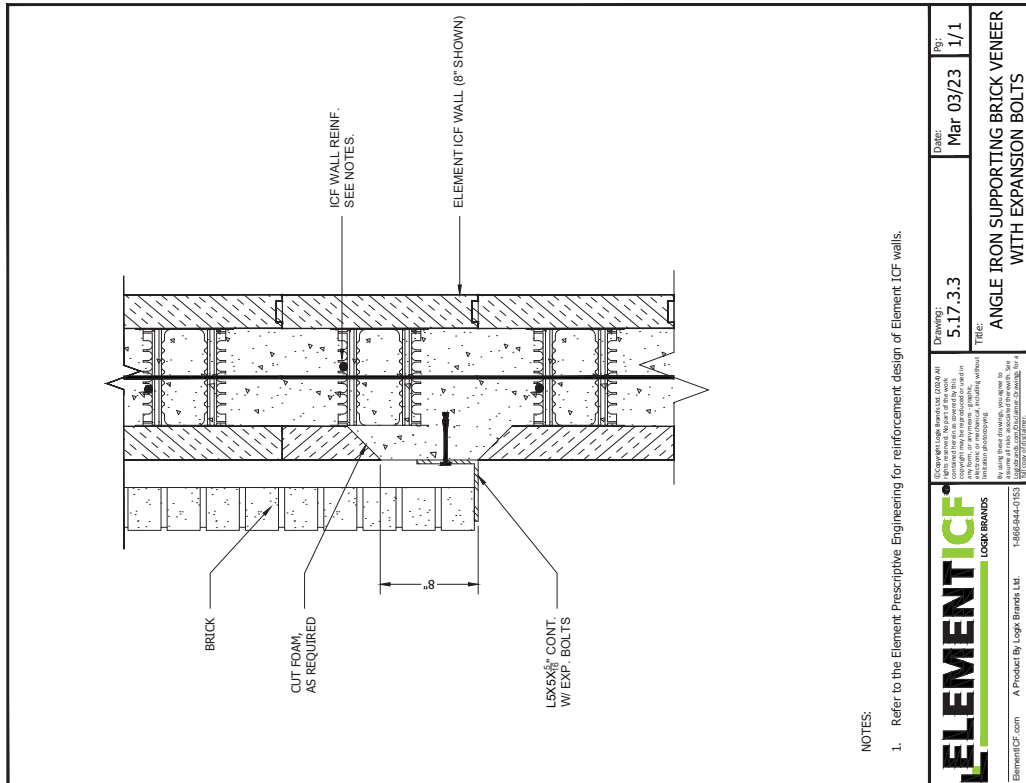
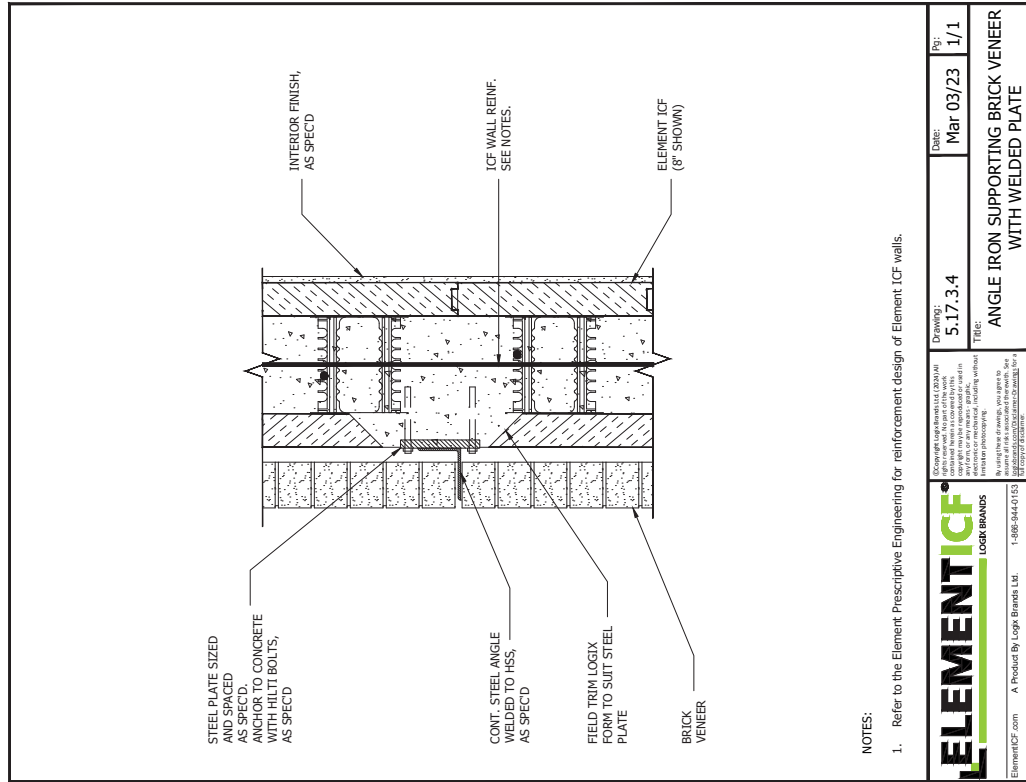

 ELEMENTICF.com    A Product By Logix Brands Ltd.    1-866-944-0153 <small>© 2024 Element ICF, Inc. All rights reserved. No part of this work may be reproduced or transmitted in any form or by any means, electronic or mechanical, including photocopying, recording, or by any information storage and retrieval system, without the prior written permission of Element ICF, Inc.</small>	DRAWING: 5.17.3.4 DATE: Mar 03/23 FIG: 1/1
	TITLE: ANGLE IRON SUPPORTING BRICK VENEER WITH WELDED PLATE

 ELEMENTICF.com    A Product By Logix Brands Ltd.    1-866-944-0153 <small>© 2024 Element ICF, Inc. All rights reserved. No part of this work may be reproduced or transmitted in any form or by any means, electronic or mechanical, including photocopying, recording, or by any information storage and retrieval system, without the prior written permission of Element ICF, Inc.</small>	DRAWING: 5.17.3.3 DATE: Mar 03/23 FIG: 1/1
	TITLE: ANGLE IRON SUPPORTING BRICK VENEER WITH EXPANSION BOLTS

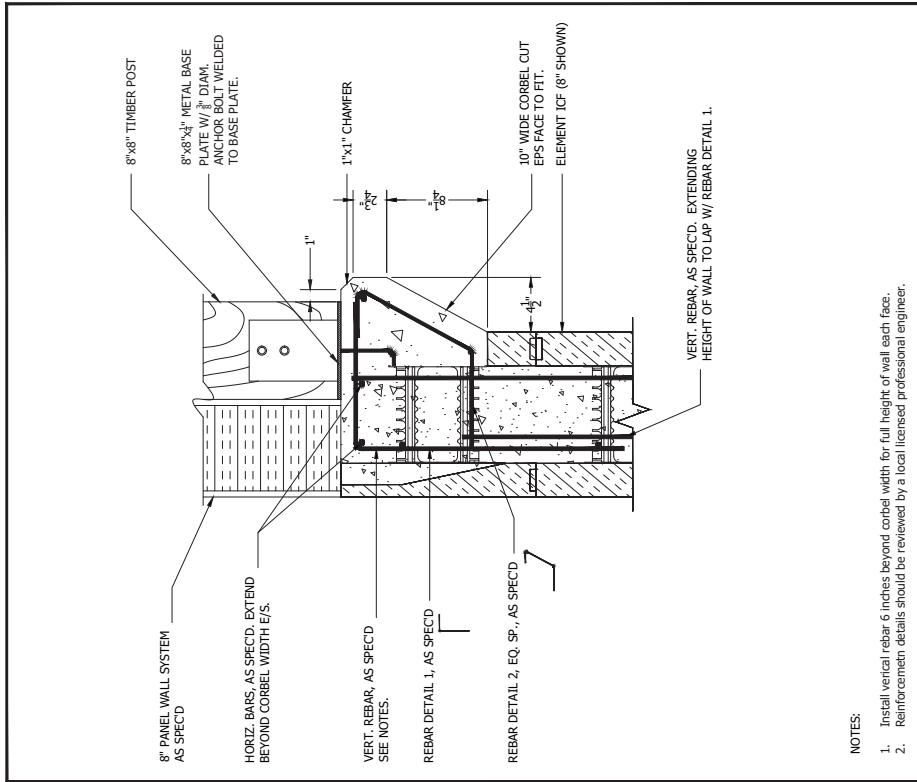

NOTES:

1. Install vertical rebar 6 inches beyond corbel width for full height of wall each face.
2. Reinforcement details should be reviewed by a local licensed professional engineer.

	Drawing: 5.17.4.2 Title: CORBEL SUPPORTING TIMBER POST	Date: Mar 03/23 Page: 1/1
	ElementICF.com A Product By Logix Brands Ltd. 1-800-944-0153 2/2024 12:55:26 PM	

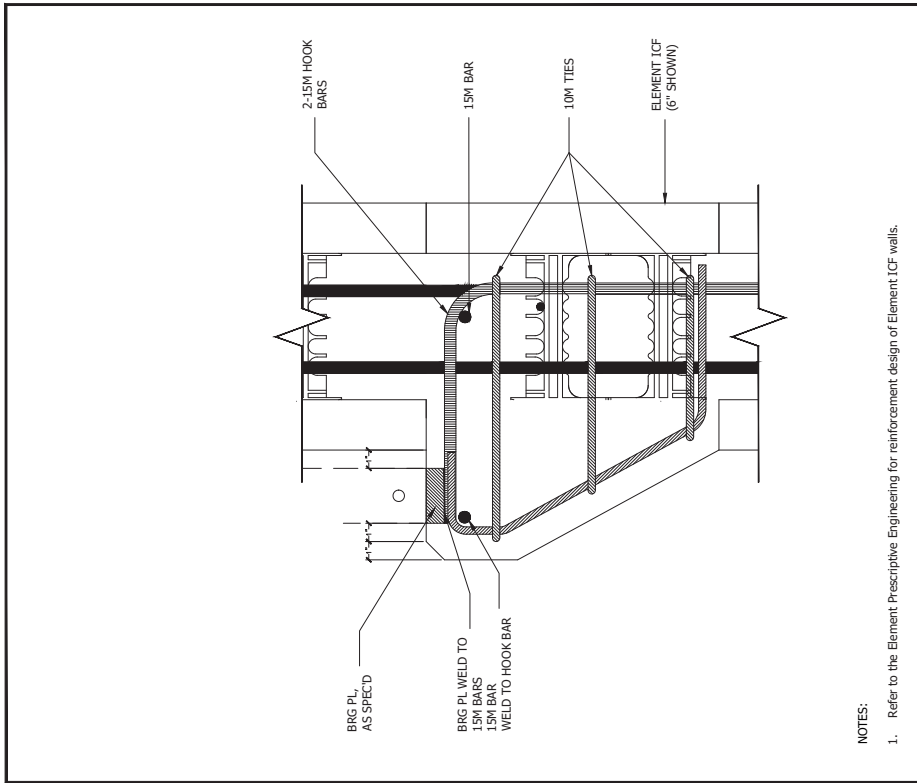

NOTES:

1. Refer to the Element Prescriptive Engineering for reinforcement design of Element ICF walls.

	Drawing: 5.17.4.1 Title: CORBEL REINFORCING DETAIL	Date: Mar 03/23 Page: 1/1
	ElementICF.com A Product By Logix Brands Ltd. 1-800-944-0153 2/2024 12:55:40 PM	



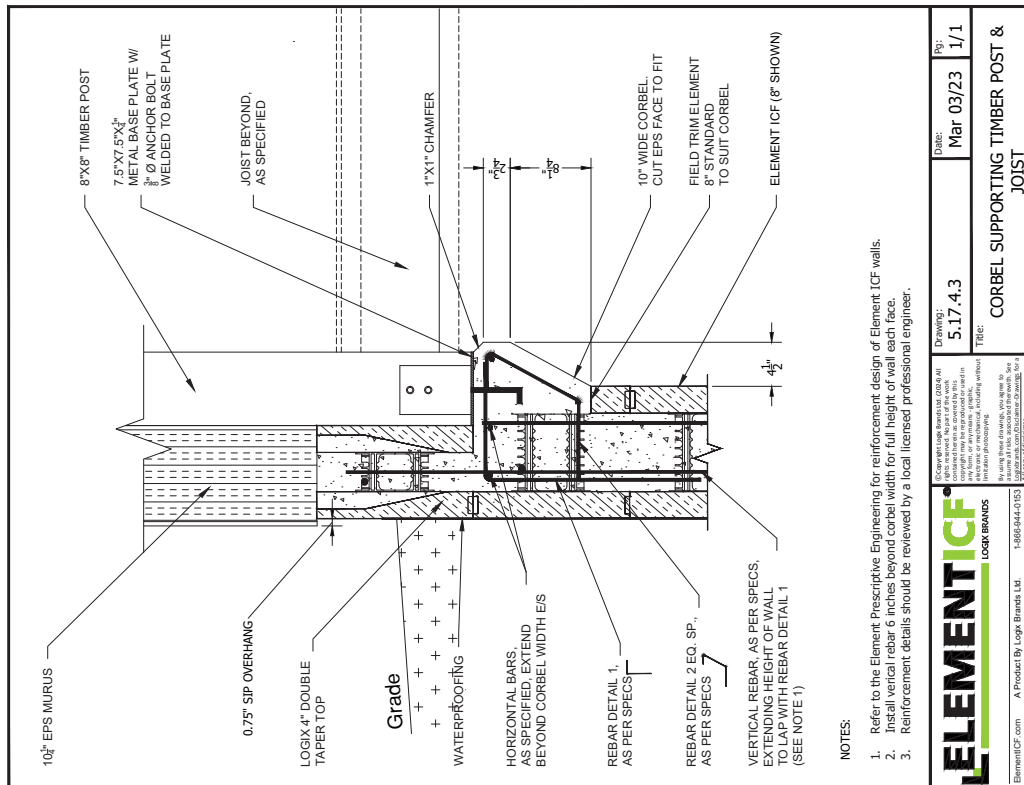

NOTES:  
 1. Refer to the Element Prescriptive Engineering for reinforcement design of Element ICF walls.  
 2. Install vertical rebar 6 inches beyond corbel width for full height of wall each face.  
 3. Reinforcement details should be reviewed by a local licensed professional engineer.

	Drawing: 5.17.4.3 Date: Mar 03/23 Title: CORBEL SUPPORTING TIMBER POST & JOIST	P#: 1/1
	Copyright © Logix Brands Inc. (2024) All rights reserved. This drawing is the property of Logix Brands Inc. and is intended for use only in the project specified. No part of this drawing may be reproduced, stored in a retrieval system, or transmitted, in any form or by any means, electronic, mechanical, photocopying, recording, or by any information storage and retrieval system, without the prior written permission of Logix Brands Inc.	
ElementICF.com A Product By Logix Brands Ltd. 1-866-944-0753 20/2024 12:53:07 PM		

5.18 - STC WALL ASSEMBLIES

CAD DRAWINGS • STC WALL ASSEMBLIES

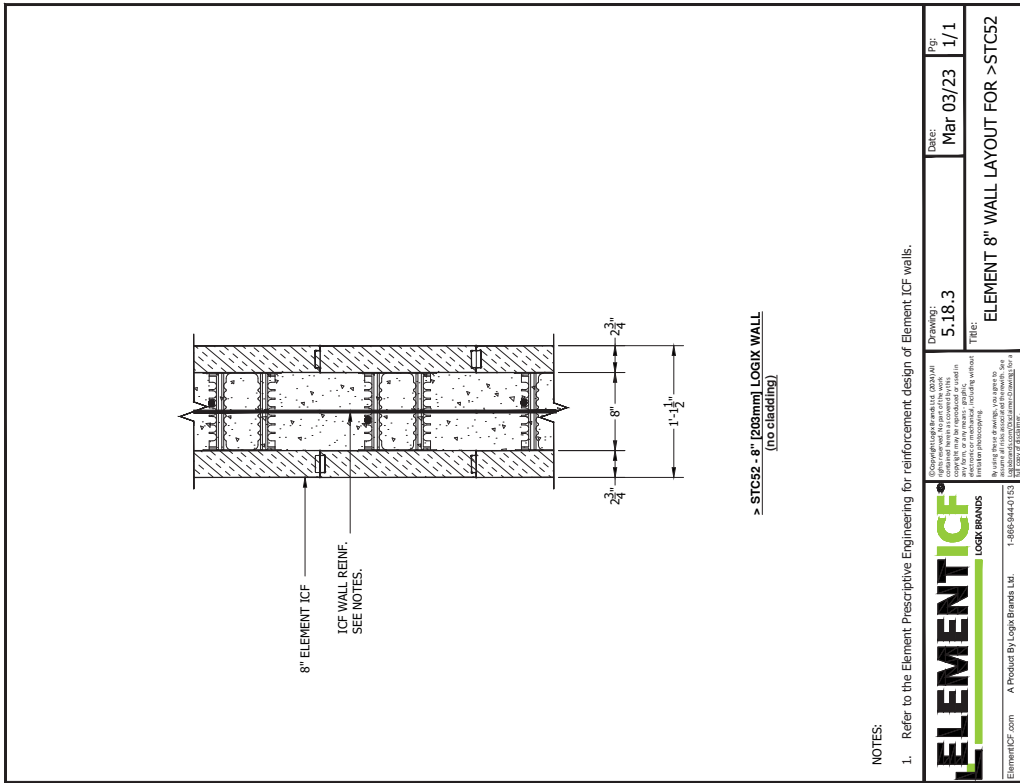



5.19 - THEATRES

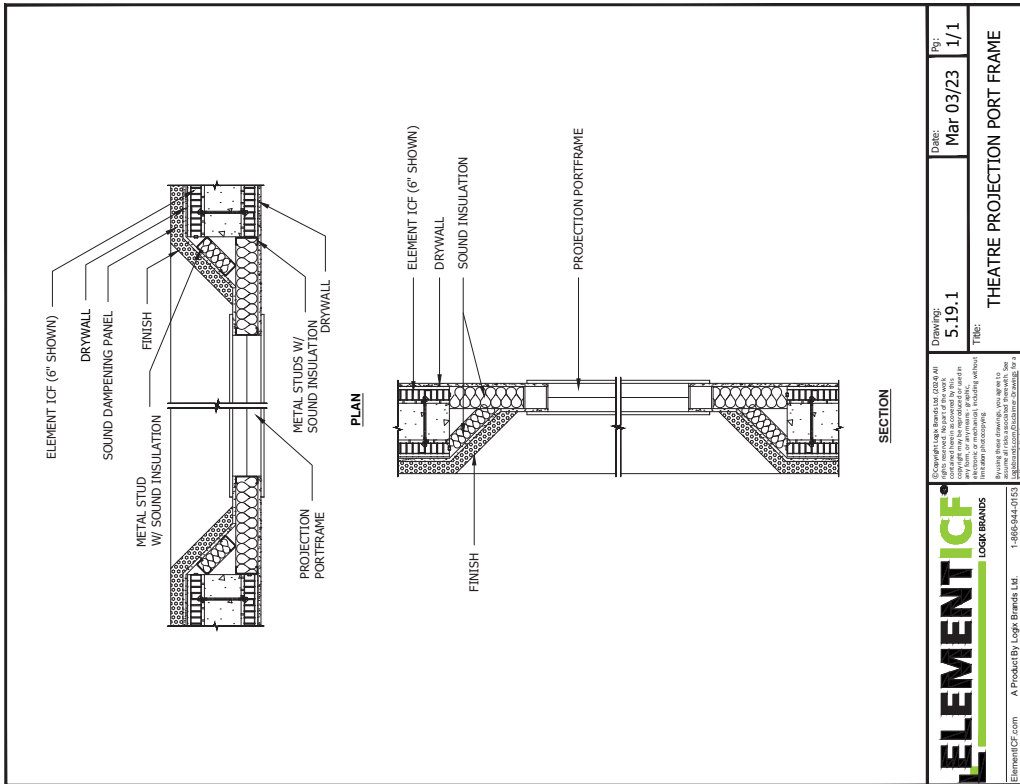
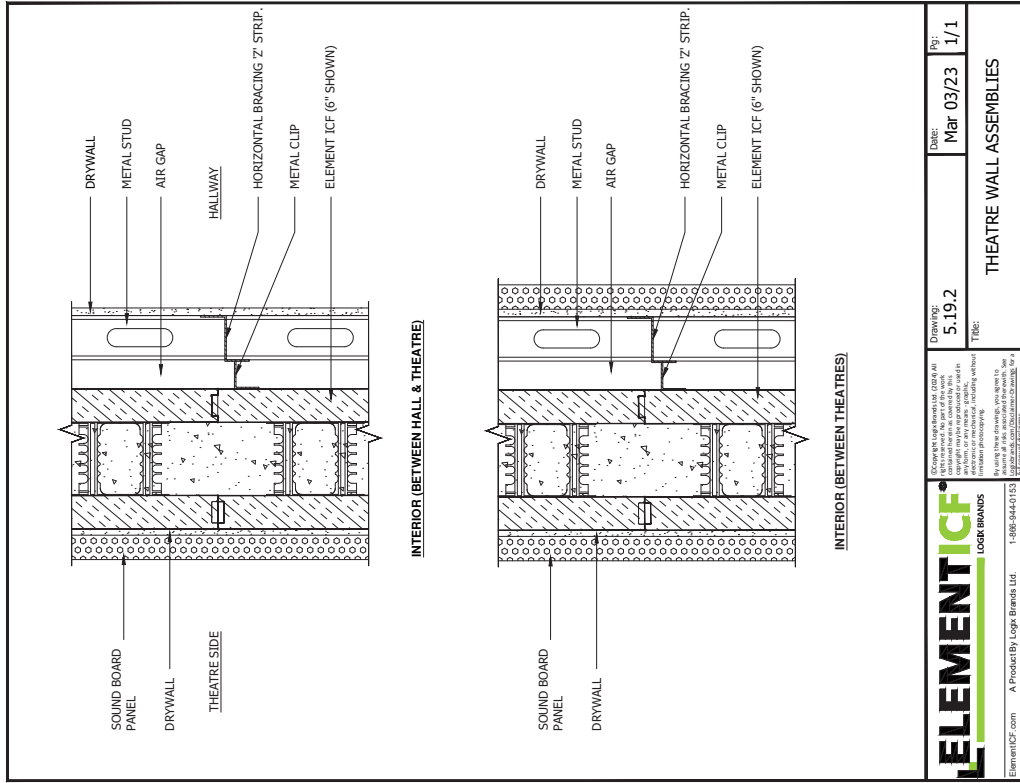

<p>ElementICF.com A Product By Logix Brands Ltd. 1-866-944-0153</p>	<p>Copyright Logix Brands Ltd. 2024. All rights reserved. This drawing is intended for use in the construction of theatre wall assemblies. It is not to be used for any other purpose without the written consent of Logix Brands Ltd. The user assumes all liability for any errors or omissions in this drawing. The user agrees to indemnify and hold Logix Brands Ltd. harmless from and against all claims, damages, and expenses, including reasonable attorneys' fees, arising from the use of this drawing, whether or not such claims, damages, and expenses are caused in whole or in part by the negligence of Logix Brands Ltd.</p>	<p>Drawing: 5.19.2</p>	<p>Date: Mar 03/23</p>	<p>Rev: 1/1</p>
	<p>Title: THEATRE WALL ASSEMBLIES</p>			

<p>ElementICF.com A Product By Logix Brands Ltd. 1-866-944-0153</p>	<p>Copyright Logix Brands Ltd. 2024. All rights reserved. This drawing is intended for use in the construction of theatre projection port frames. It is not to be used for any other purpose without the written consent of Logix Brands Ltd. The user assumes all liability for any errors or omissions in this drawing. The user agrees to indemnify and hold Logix Brands Ltd. harmless from and against all claims, damages, and expenses, including reasonable attorneys' fees, arising from the use of this drawing, whether or not such claims, damages, and expenses are caused in whole or in part by the negligence of Logix Brands Ltd.</p>	<p>Drawing: 5.19.1</p>	<p>Date: Mar 03/23</p>	<p>Rev: 1/1</p>
	<p>Title: THEATRE PROJECTION PORT FRAME</p>			

**5.20 - POOLS**

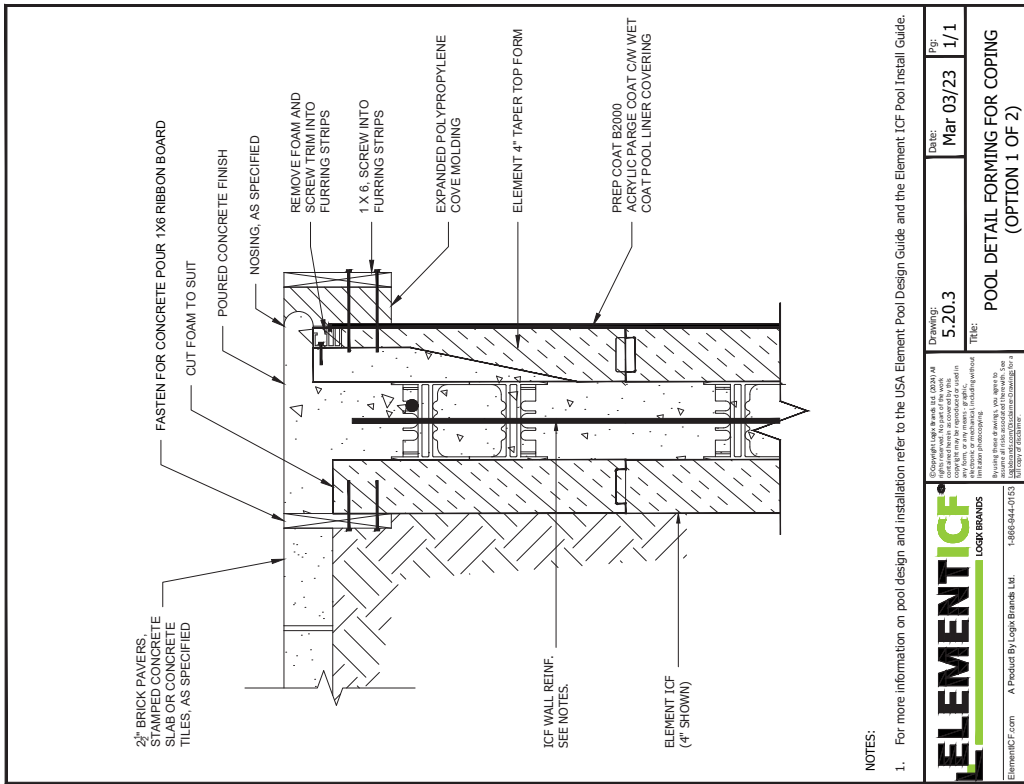
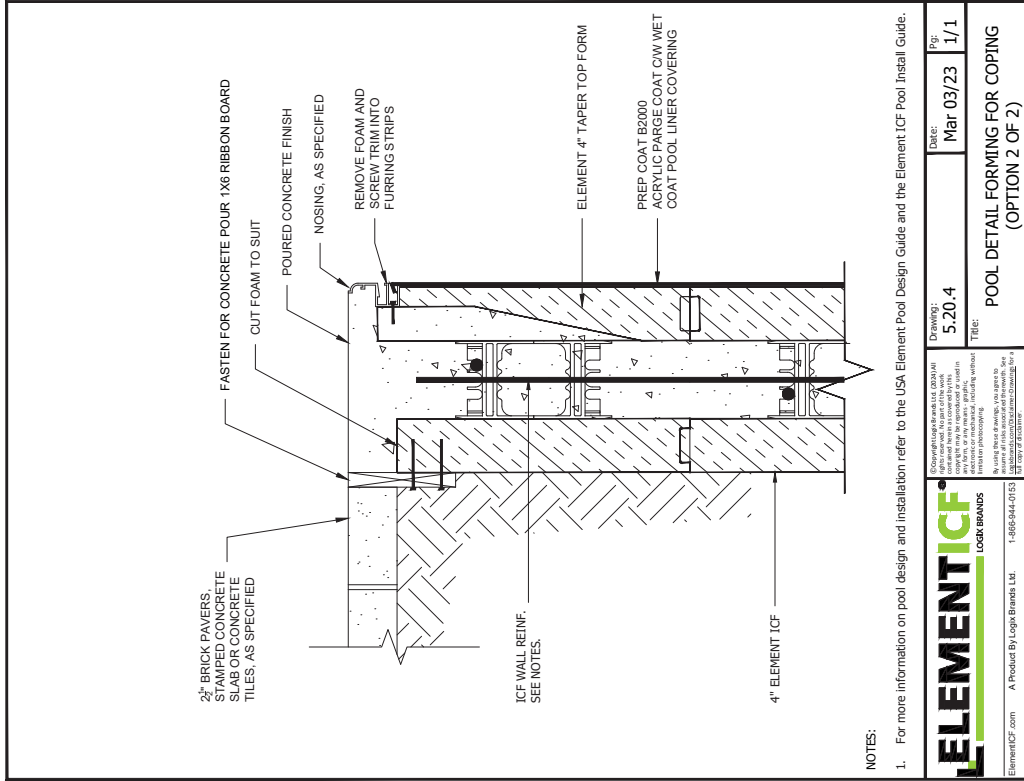

**NOTES:**  
 1. For more information on pool design and installation refer to the USA Element Pool Design Guide and the Element ICF Pool Install Guide.

**ELEMENT ICF®**  
 LOGIX BRANDS

ElementICF.com A Product By Logix Brands, Ltd. 1-866-944-0153  
 2/2024 12:53:28 PM

Copyright © 2024 by Logix Brands, Ltd. All rights reserved. This document is the property of Logix Brands, Ltd. and is intended for use only for the project specified. No part of this document may be reproduced, stored in a retrieval system, or transmitted in any form or by any means, electronic, mechanical, photocopying, recording, or by any information storage and retrieval system, without the prior written permission of Logix Brands, Ltd.

Drawing: 5.20.4 Pg: 1/1  
 Date: Mar 03/23  
 TITLE: POOL DETAIL FORMING FOR COPING (OPTION 2 OF 2)

**NOTES:**  
 1. For more information on pool design and installation refer to the USA Element Pool Design Guide and the Element ICF Pool Install Guide.

**ELEMENT ICF®**  
 LOGIX BRANDS

ElementICF.com A Product By Logix Brands, Ltd. 1-866-944-0153  
 2/2024 12:53:43 PM

Copyright © 2024 by Logix Brands, Ltd. All rights reserved. This document is the property of Logix Brands, Ltd. and is intended for use only for the project specified. No part of this document may be reproduced, stored in a retrieval system, or transmitted in any form or by any means, electronic, mechanical, photocopying, recording, or by any information storage and retrieval system, without the prior written permission of Logix Brands, Ltd.

Drawing: 5.20.3 Pg: 1/1  
 Date: Mar 03/23  
 TITLE: POOL DETAIL FORMING FOR COPING (OPTION 1 OF 2)

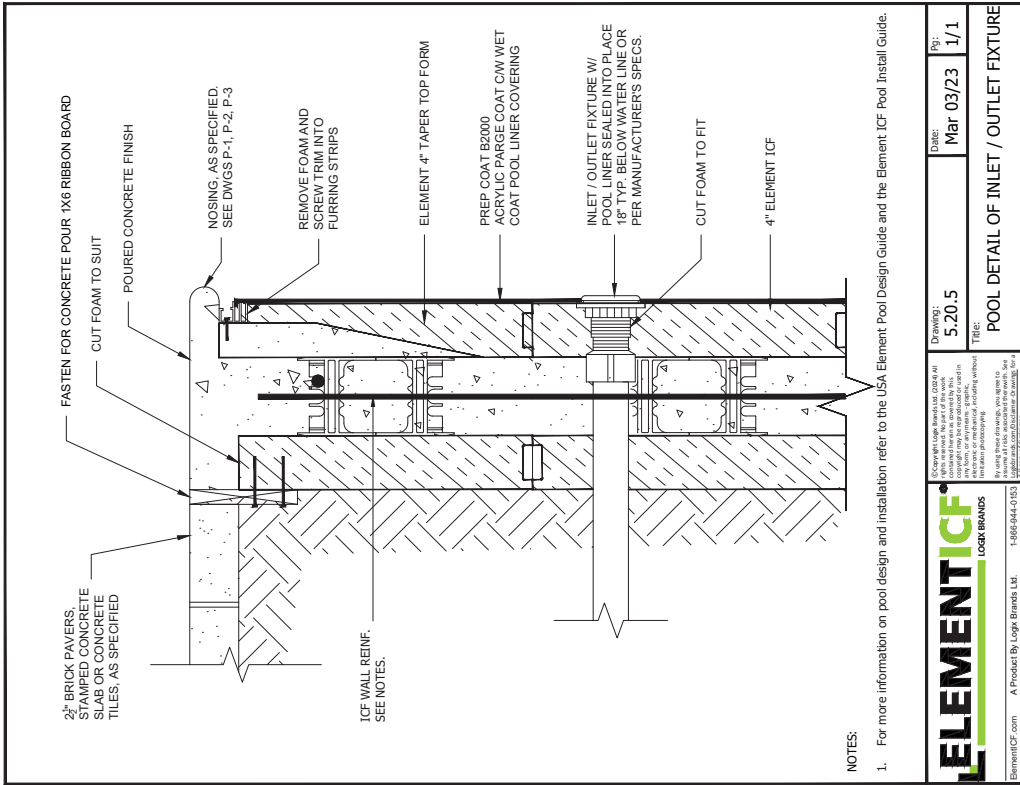
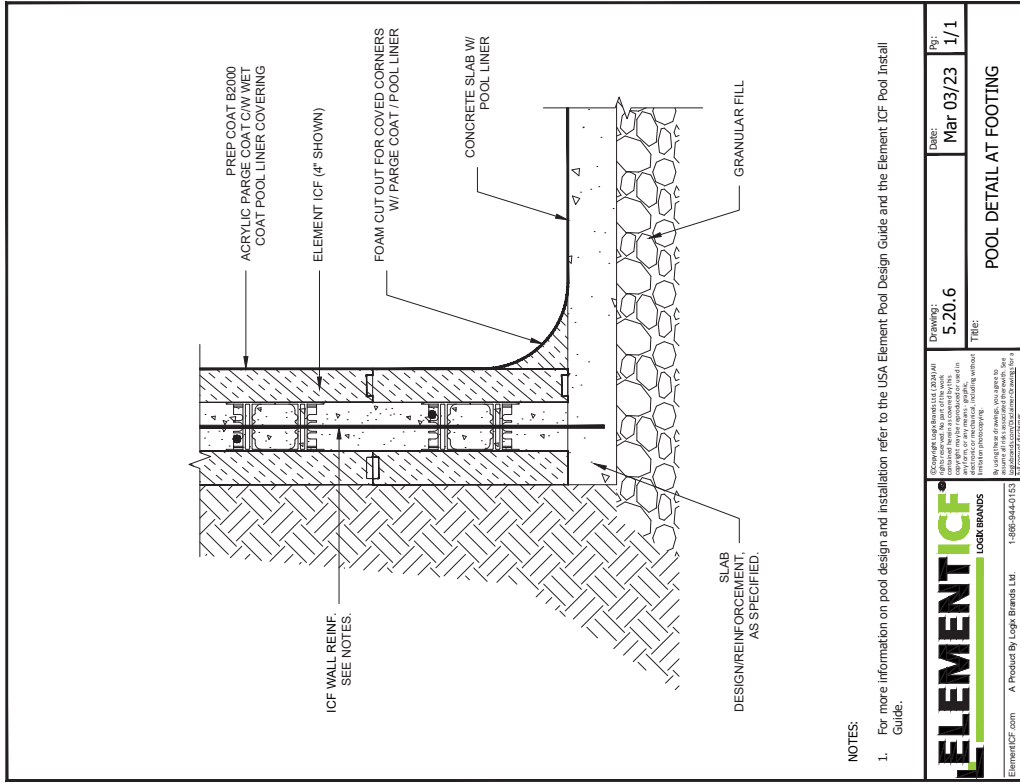

NOTES:  
 1. For more information on pool design and installation refer to the USA Element Pool Design Guide and the Element ICF Pool Install Guide.

NOTES:  
 1. For more information on pool design and installation refer to the USA Element Pool Design Guide and the Element ICF Pool Install Guide.

	Drawing:	5.20.6	Date:	Mar 03/23	Rev:	1/1
	TITLE: POOL DETAIL AT FOOTING					
Copyright © 2023 Logix Brands Ltd. All rights reserved. This drawing is the property of Logix Brands Ltd. and is not to be reproduced, stored in a retrieval system, or transmitted in any form or by any means, electronic, mechanical, photocopying, recording, or by any information storage and retrieval system, without the prior written permission of Logix Brands Ltd.						
Element ICF.com A Product By Logix Brands Ltd. 1-888-644-0155						

	Drawing:	5.20.5	Date:	Mar 03/23	Rev:	1/1
	TITLE: POOL DETAIL OF INLET / OUTLET FIXTURE					
Copyright © 2023 Logix Brands Ltd. All rights reserved. This drawing is the property of Logix Brands Ltd. and is not to be reproduced, stored in a retrieval system, or transmitted in any form or by any means, electronic, mechanical, photocopying, recording, or by any information storage and retrieval system, without the prior written permission of Logix Brands Ltd.						
Element ICF.com A Product By Logix Brands Ltd. 1-888-644-0155						

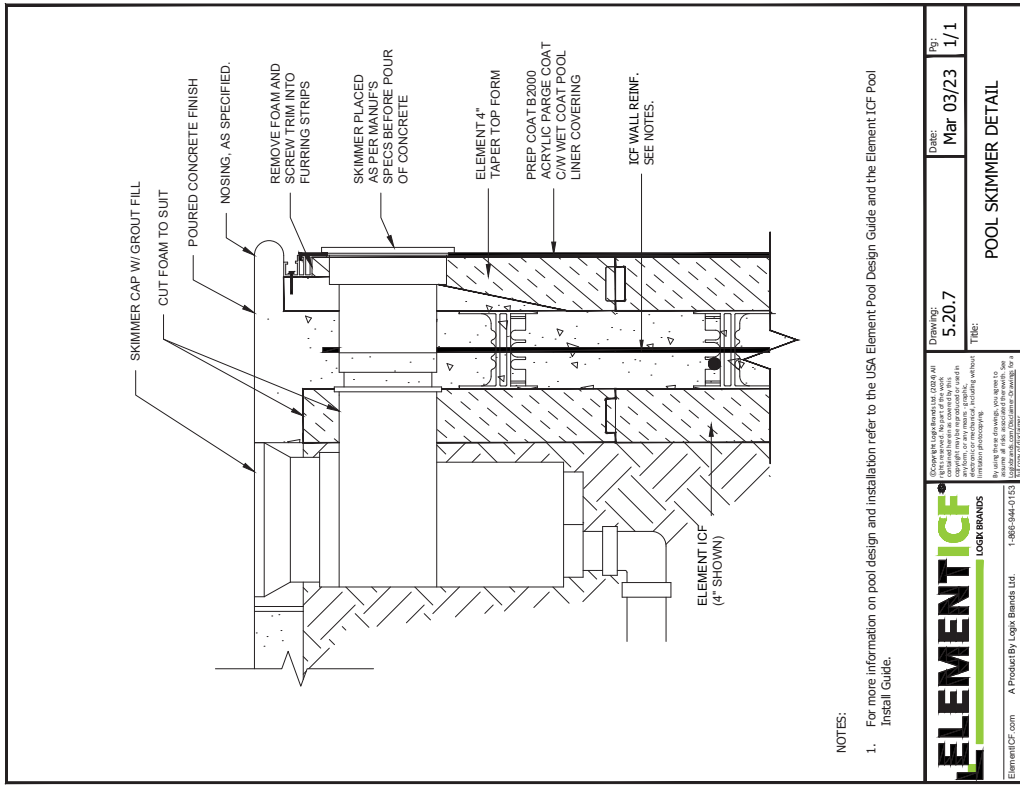





## CONNECT WITH A LOCAL MANUFACTURER

**888.838.5038**

330 Cain Drive  
Haysville, KS 67060-2004

**888.453.5961**

11581-272 St.  
Acheson, AB T7X 6E9

**888.706.7709**

840 Division St.  
Cobourg, ON K9A 5V2

**888.453.5961**

6333 Unsworth Rd.  
Chilliwack, BC V2R 5M3

**877.789.7622**

35 Headingley Rd.  
Headingley, MB R4H 0A8



© Copyright Logix Brands Ltd. (2023) All rights reserved.

No part of the work contained herein as covered by this copyright may be reproduced or used in any form, or any means – graphic, electronic or mechanical, including without limitation photocopying. By using these products, you agree to assume all risks associated therewith. See [LogixBrands.com/Disclaimer-General](https://LogixBrands.com/Disclaimer-General) for a full copy of disclaimer.

**ELEMENTICF**<sup>®</sup>  
LOGIX BRANDS

[info@elementicf.com](mailto:info@elementicf.com)  
[Elementicf.com](https://Elementicf.com)

A PRODUCT BY  
**LOGIX**<sup>®</sup>  
BRANDS